

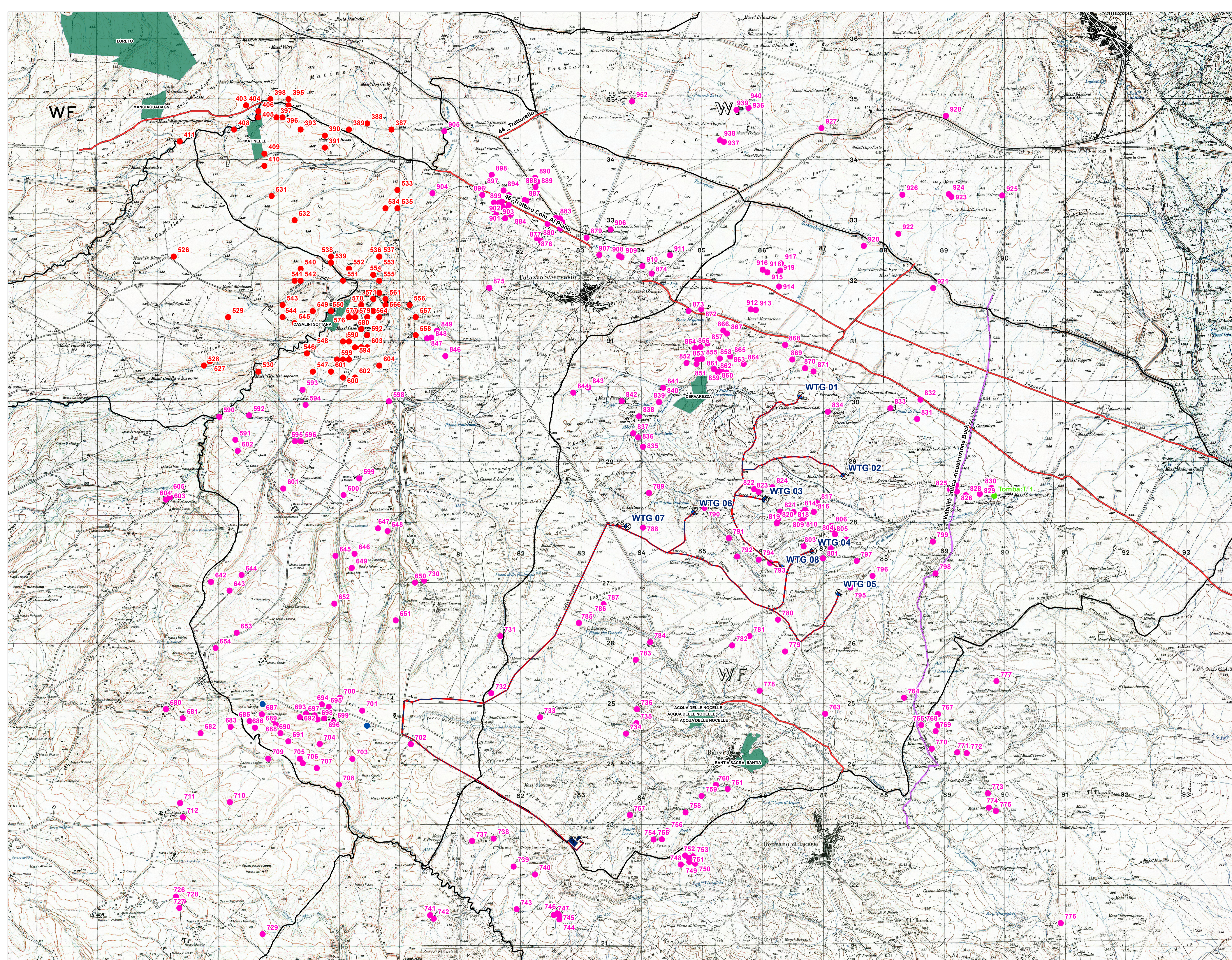

ALLEGATO A.4.1. CARTA ARCHEOLOGICA

SCALA 1:25000

-  Vincoli archeologici
-  Siti Venusia 1
-  Siti Ager Venusinus II
-  Siti Nostoi
-  Siti Giammatteo De Siena
-  Tratturi vincolati (D.M. 22/12/1983)
-  Viabilità antica: tracciato ipotesi Buck
-  Piazzole
-  Cavidotto
-  Viabilità
-  SSE Terna+SE EDPR





Parco Eolico "La Regina"

A.4.1 - CARTA ARCHEOLOGICA

Banzù (Potenza)

15/11/2018

REF.:D:\9010072 Version: A

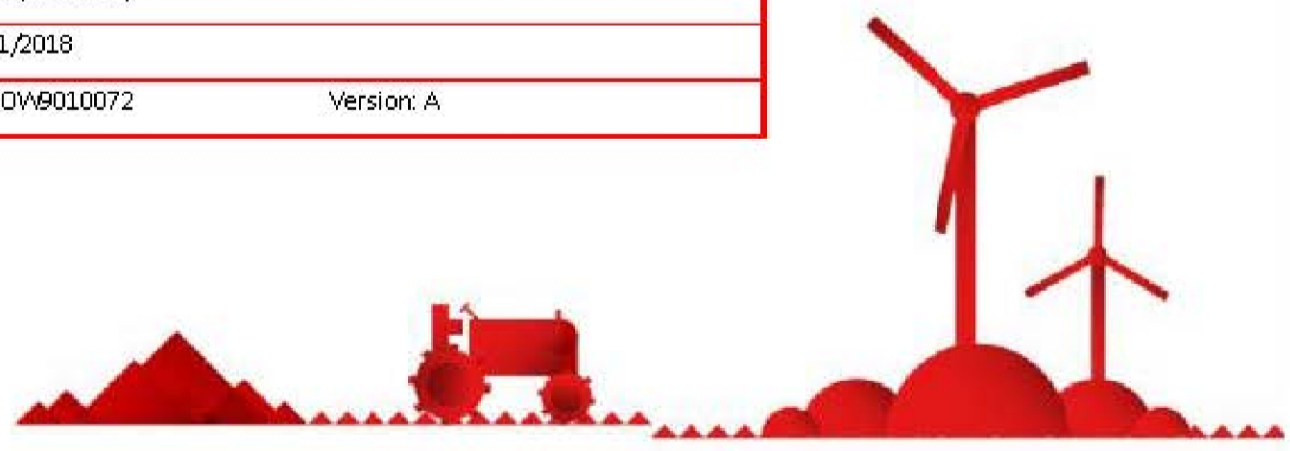



Edp Renewables Italia Holding S.p.A.
Via Lepetit 9/10
20128 - Milano

Dirigente Tecnico
Ing. Giovanni Di Sieno
Consulente professionista archeologo
Dati: con Lock Colegno



Via Natario Saurio 112
85100 - Potenza
P.ivo 01822649767
Tel. 0975 194999
Fax: 0975 5553