

Progetto: Realizzazione di un impianto termico a servizio di due nuove serre idroponiche per la produzione di pomodoro a grappolo in Comune di Ostellato (FE)

Proponente: Fri-El Green House s.r.l.

Nome Tavola: PIAE – Quadro conoscitivo





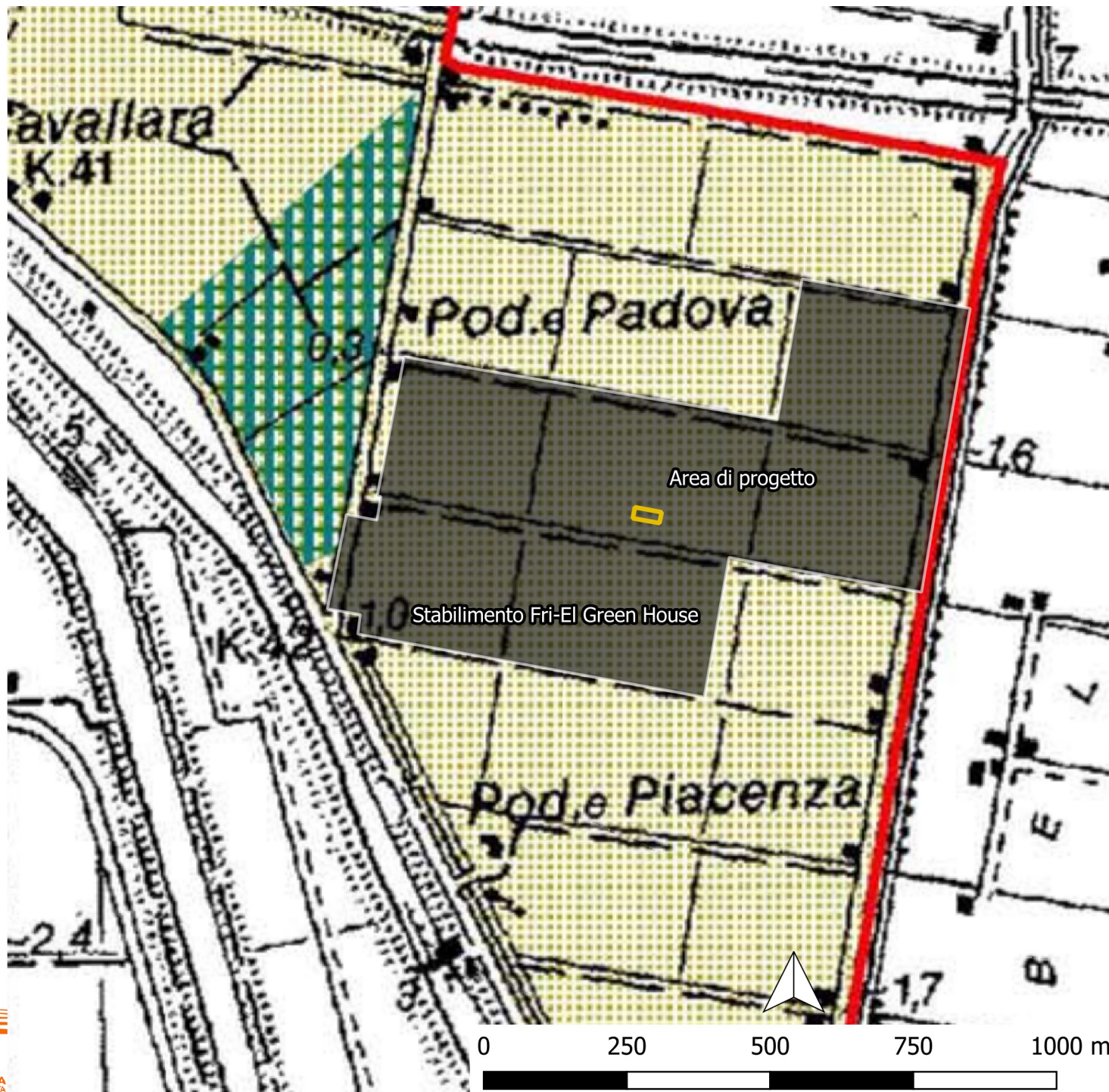

Data: 08/05/2019 **Scala:** 1:10.000

Responsabile del documento: Graziano Caramori

Jan
Istituto Delta Ecologia Applicata S.r.l.
Via Bela Bartok, 29/B - int. 1 - 44100 FERRARA
Tel. +39 0532 977085 - Fax +39 0532 977601
C.F./iscr. Reg. Impr. FE/P.IVA 01542510381
istitutodelta@istitutodelta.it



LEGENDA

-  confini comunali
-  cave chiuse
-  piano di coltivazione
-  PAE
-  poli III PIAE
-  PIAE
-  sospensione per ricorso TAR



ISTITUTO DELTA
ECOLOGIA APPLICATA