



STABILIMENTO DI PEDRIGNANO - IMPIANTO DI TRIGENERAZIONE		
 <small>The Italian Food Company. Since 1877.</small> BARILLA G & R Fratelli Spa Via Mantova, 166 43122 PARMA (PR)	Studio preliminare ambientale	 <small>ARIA</small> <small>Analisi di Impatto e Progetto Ambientale</small> <small>DAI</small> <small>Via Vitruvio, 8 - 43123 Parma</small>
	Quadro Ambientale	
	Allegato Capitolo 7 – Esame del Paesaggio	

IMPIANTO DI TRIGENERAZIONE
STABILIMENTO DI PEDRIGNANO – VIA MANTOVA 166 – PARMA

STUDIO PRELIMINARE AMBIENTALE

Quadro Ambientale

Allegato Capitolo 7 – Esame del Paesaggio

Fascicolo rendering prodotto dallo studio di architettura BRZ per Barilla G. & R. Fratelli SpA

01	28/05/2019	STUDIO PRELIMINARE AMBIENTALE			
Rev.	Date	Quadro Ambientale – Esame del paesaggio – ALLEGATO CAPITOLO 7 - Rendering			
Allegato Doc. N:					
PR	3GE	HSE	D	TR	007A_1



Barilla
The Italian Food Company. Since 1877.

**STABILIMENTO DI PEDRIGNANO
TRIGENERATORE**

Progetto definitivo

4 aprile 2019

**PR_3GE_HSE_D_TR_007A_1 Allegato
Capitolo 7 - Fascicolo rendering**



via Farni 50 Parma tel 0521 231008
studio@bordrossizarotti.it
www.bordrossizarotti.it

brz
studio di architettura **bordi rossi zarotti**

Area cogeneratore
Fenice

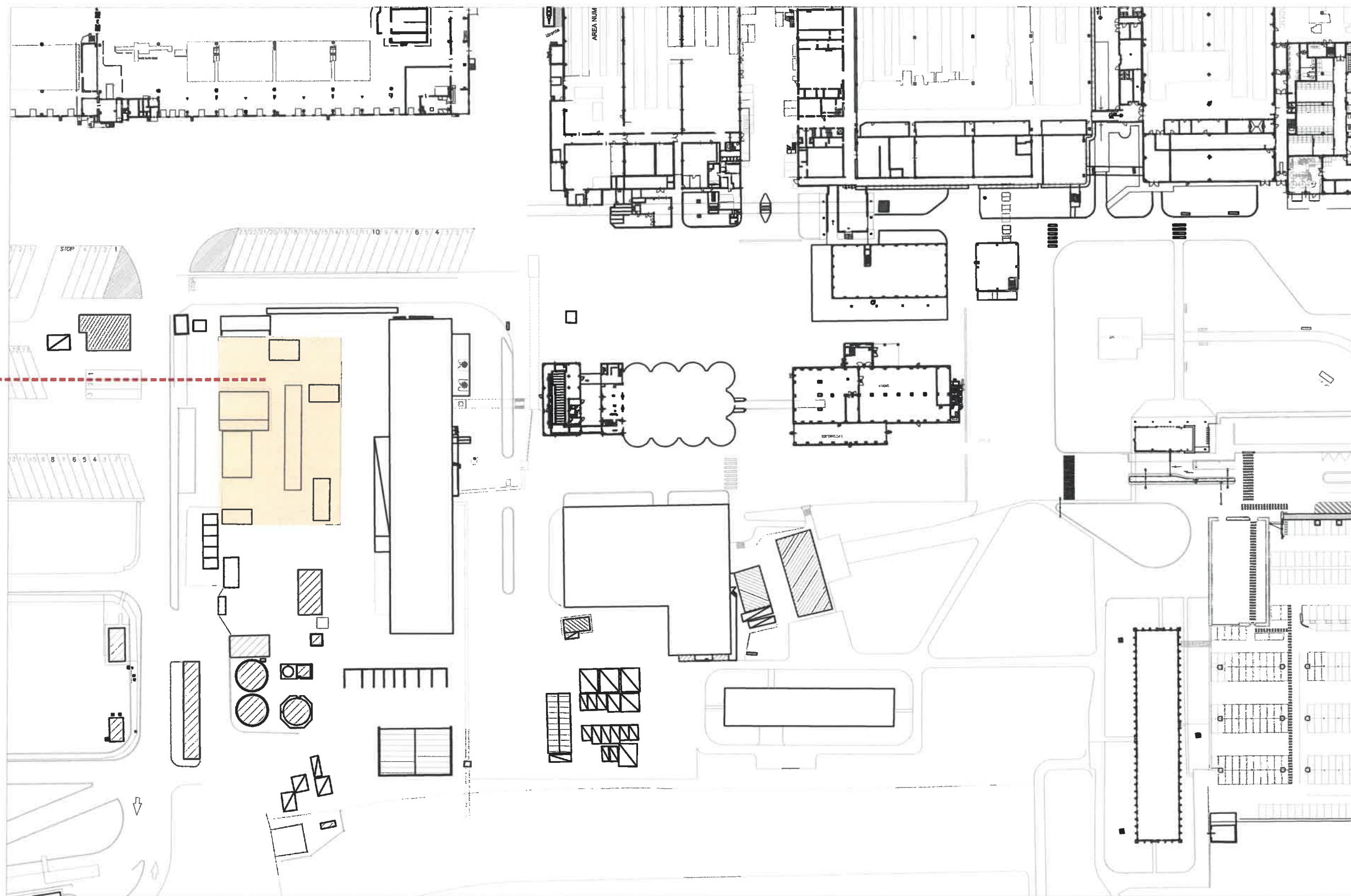

Nuova area
assorbitori

Area Trigeneratore

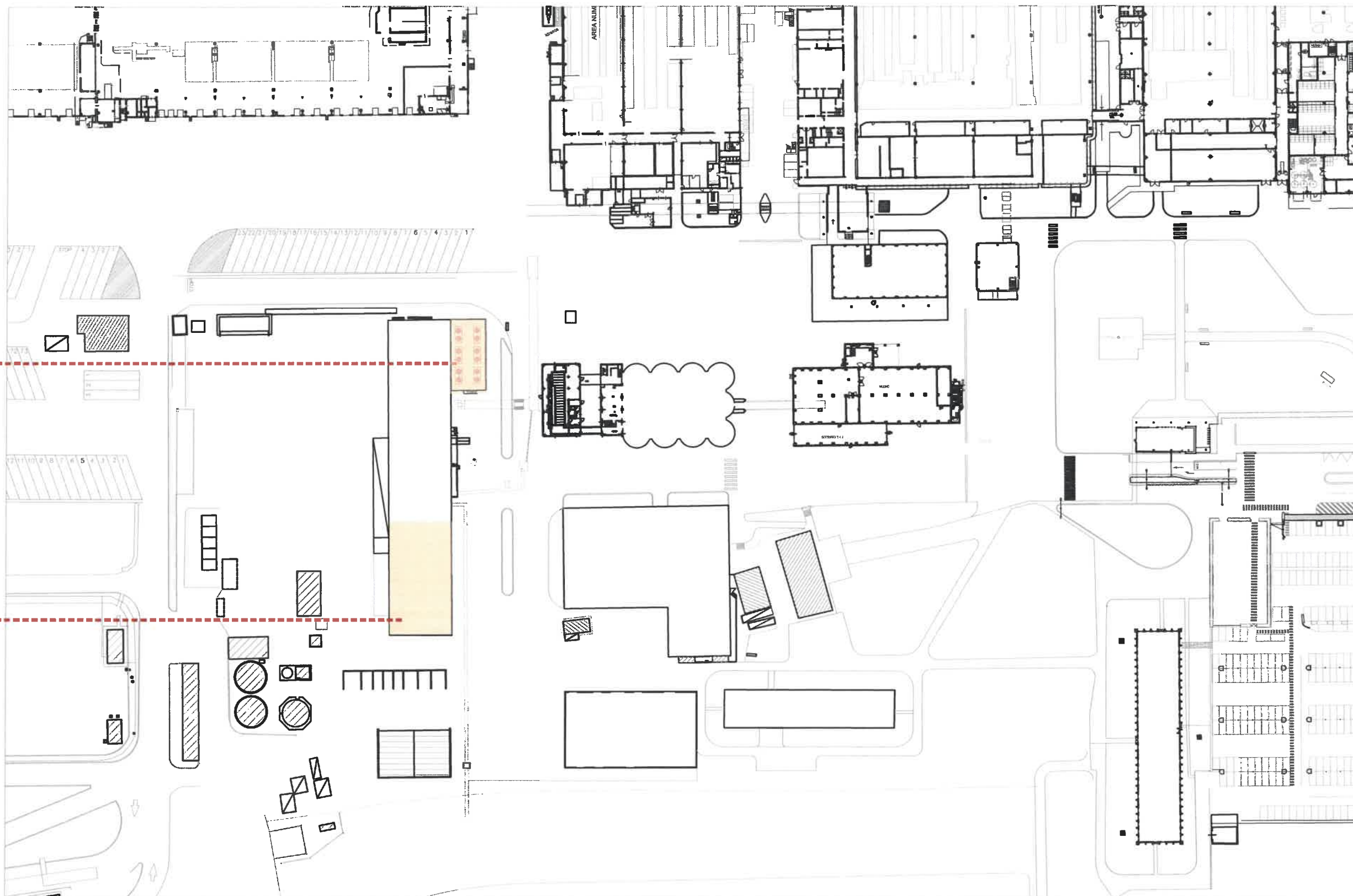

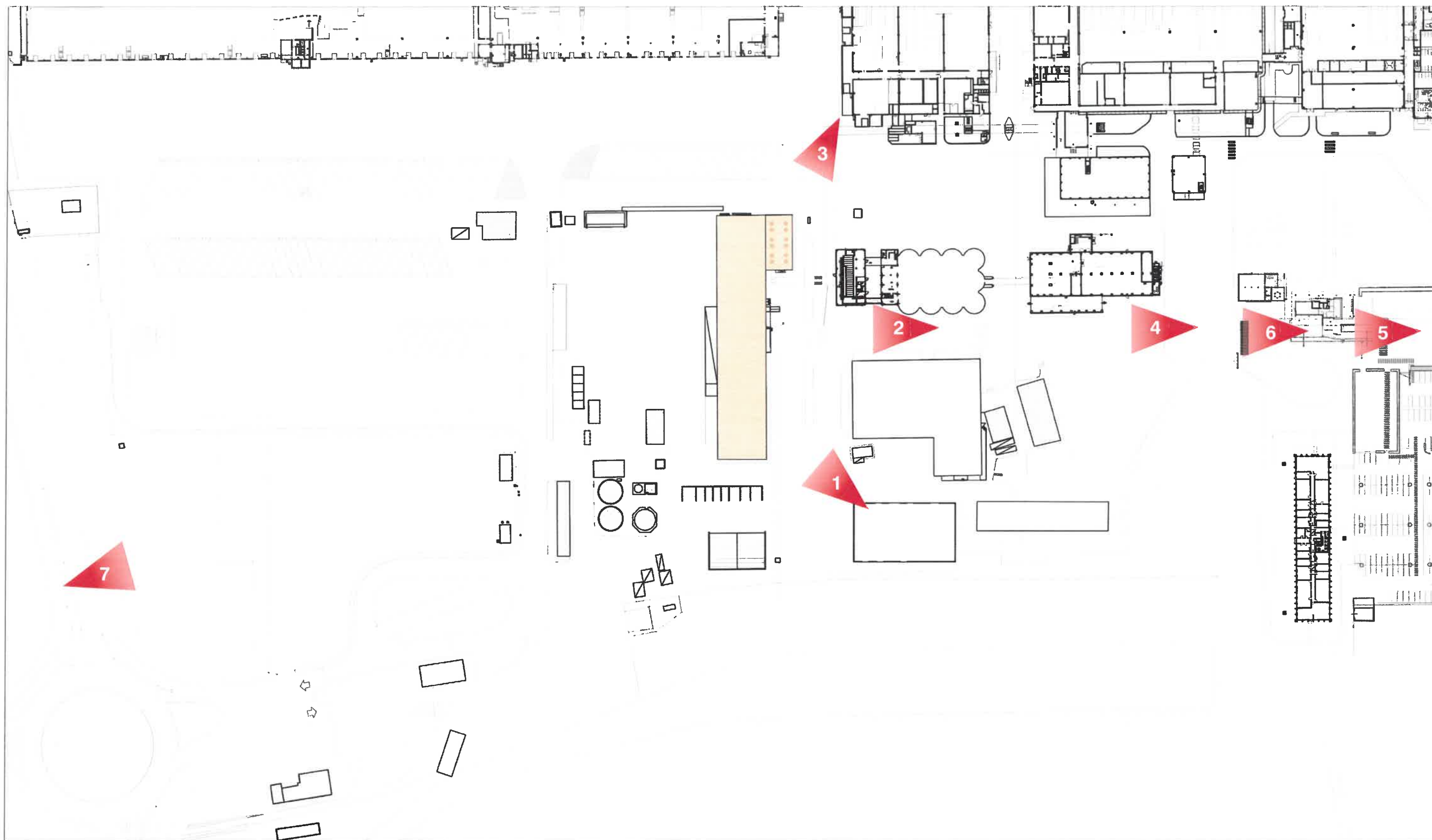

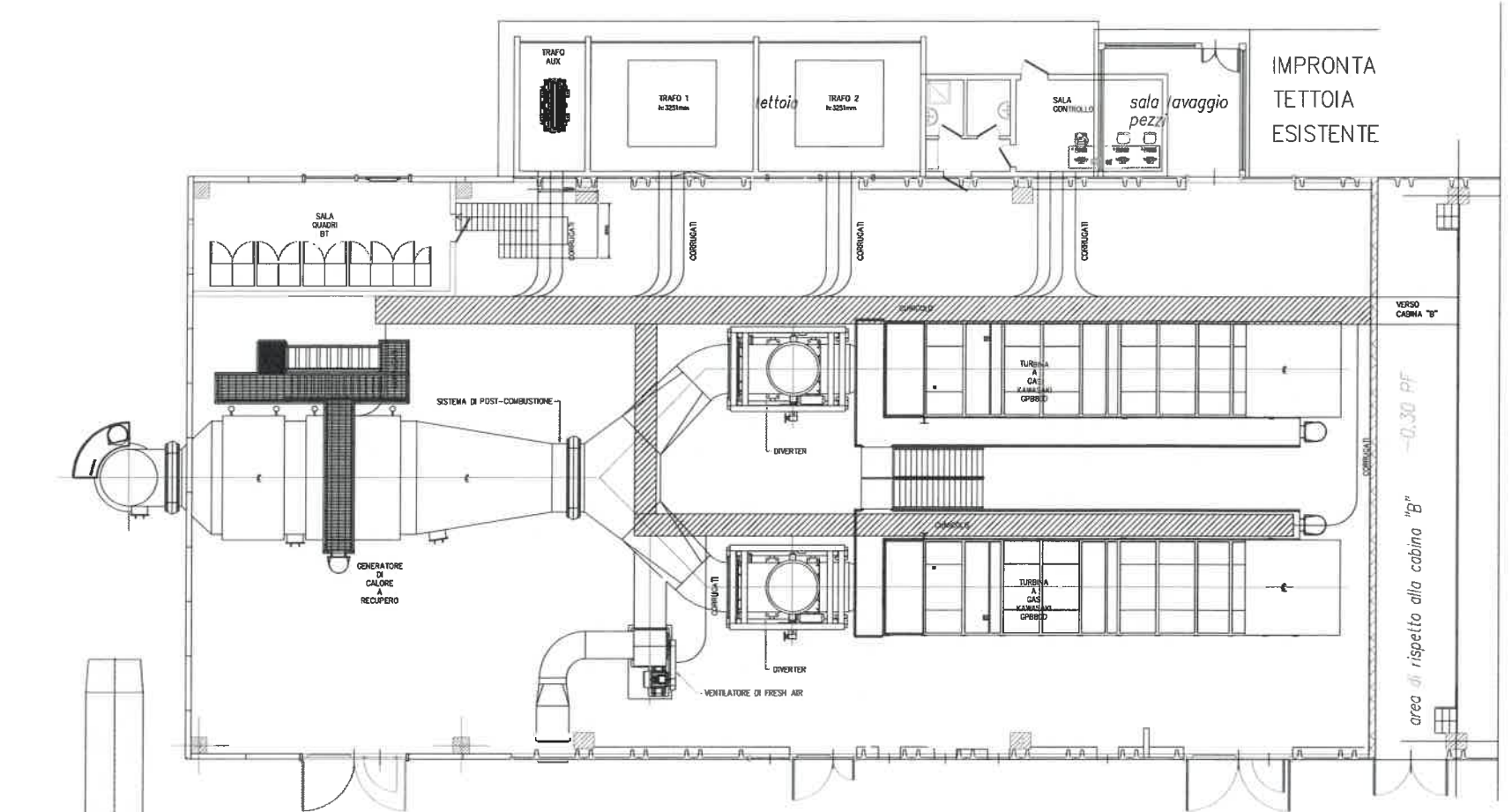
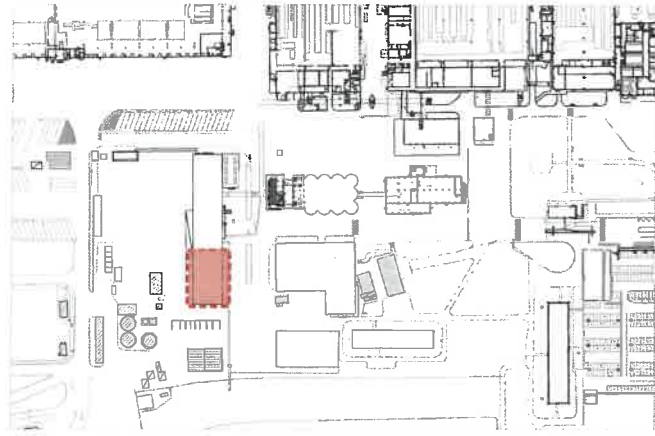

PROGETTO - Pianta

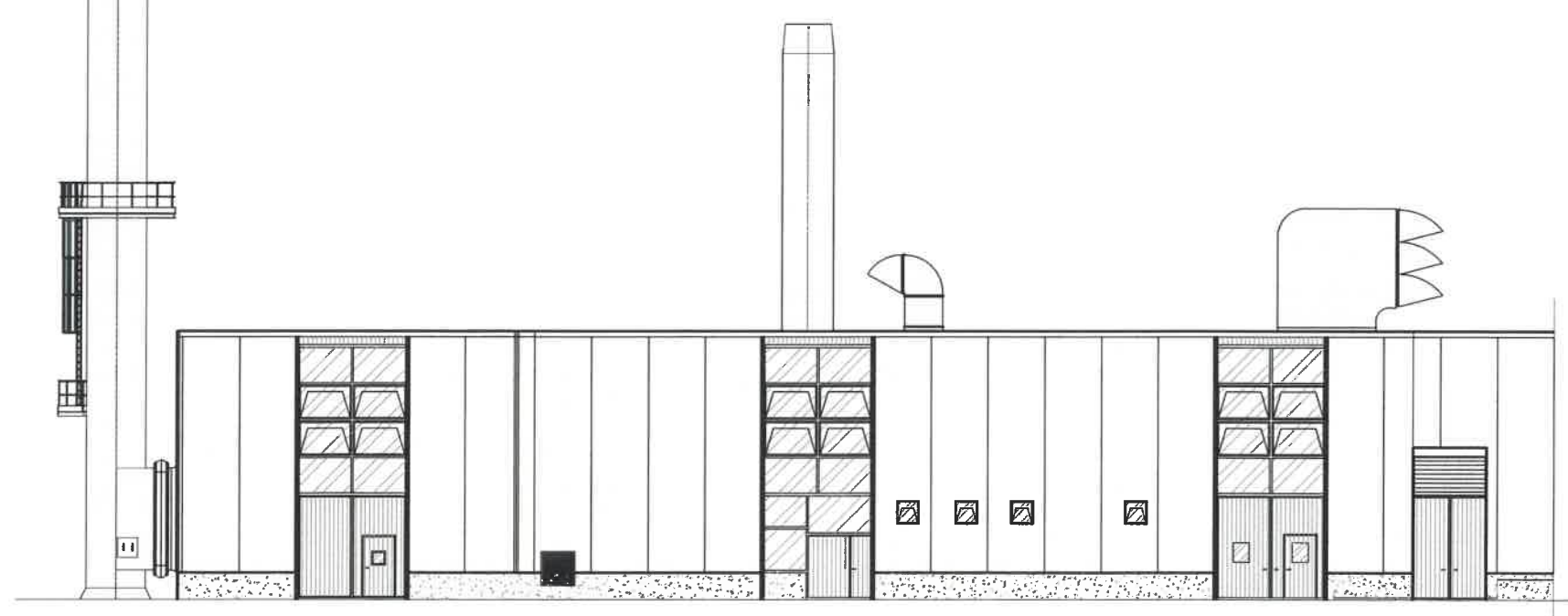

PROGETTO - Prospetto laterale



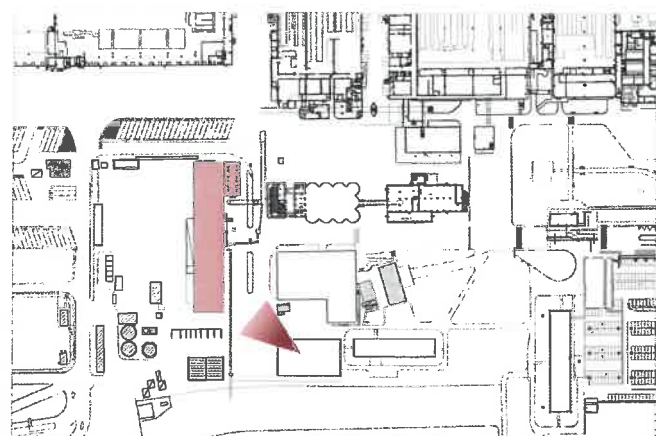

VISTA 1



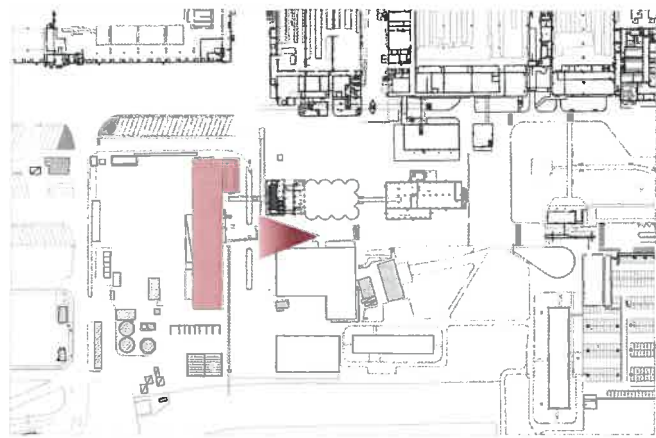

VISTA 2



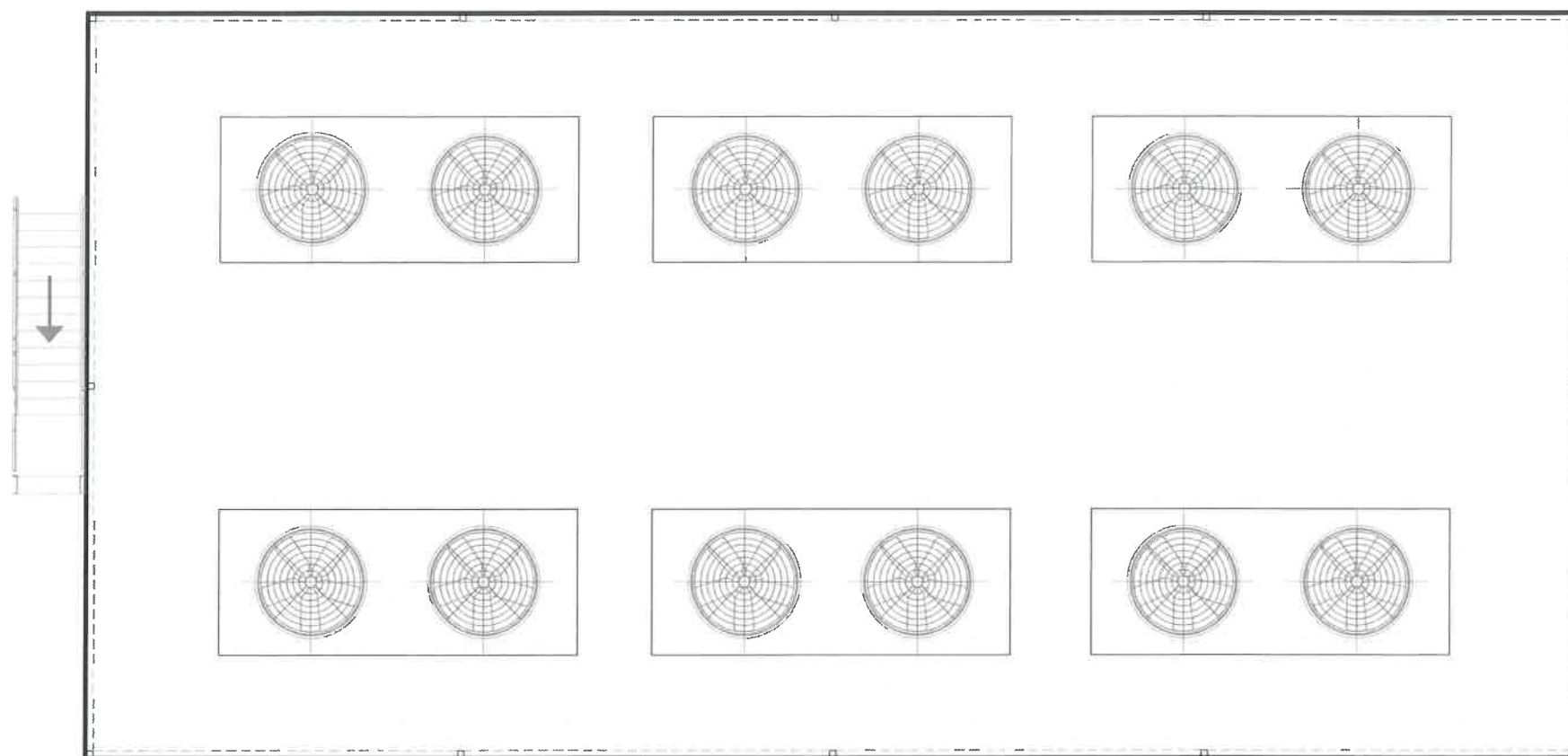
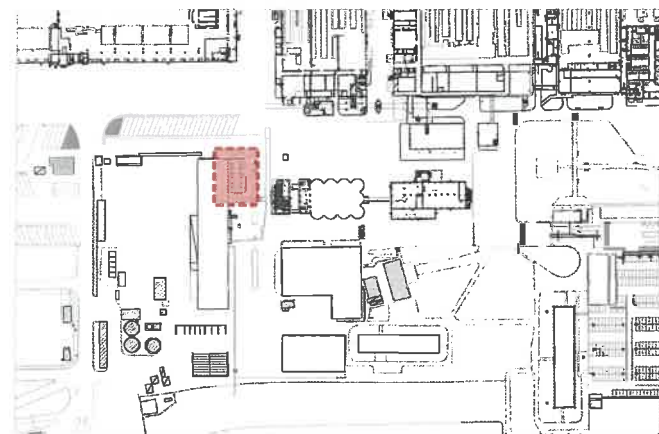

PROGETTO - Pianta copertura



PROGETTO - Prospetto frontale

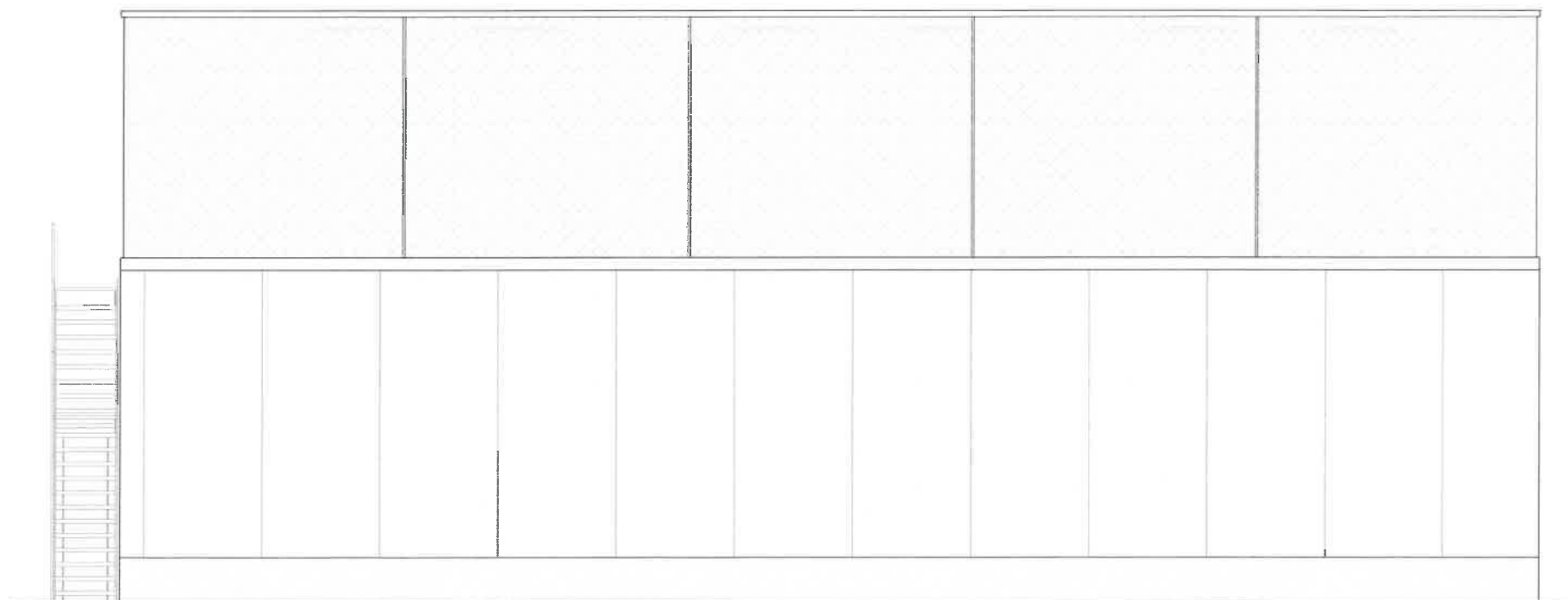

PROGETTO - Prospetto laterale



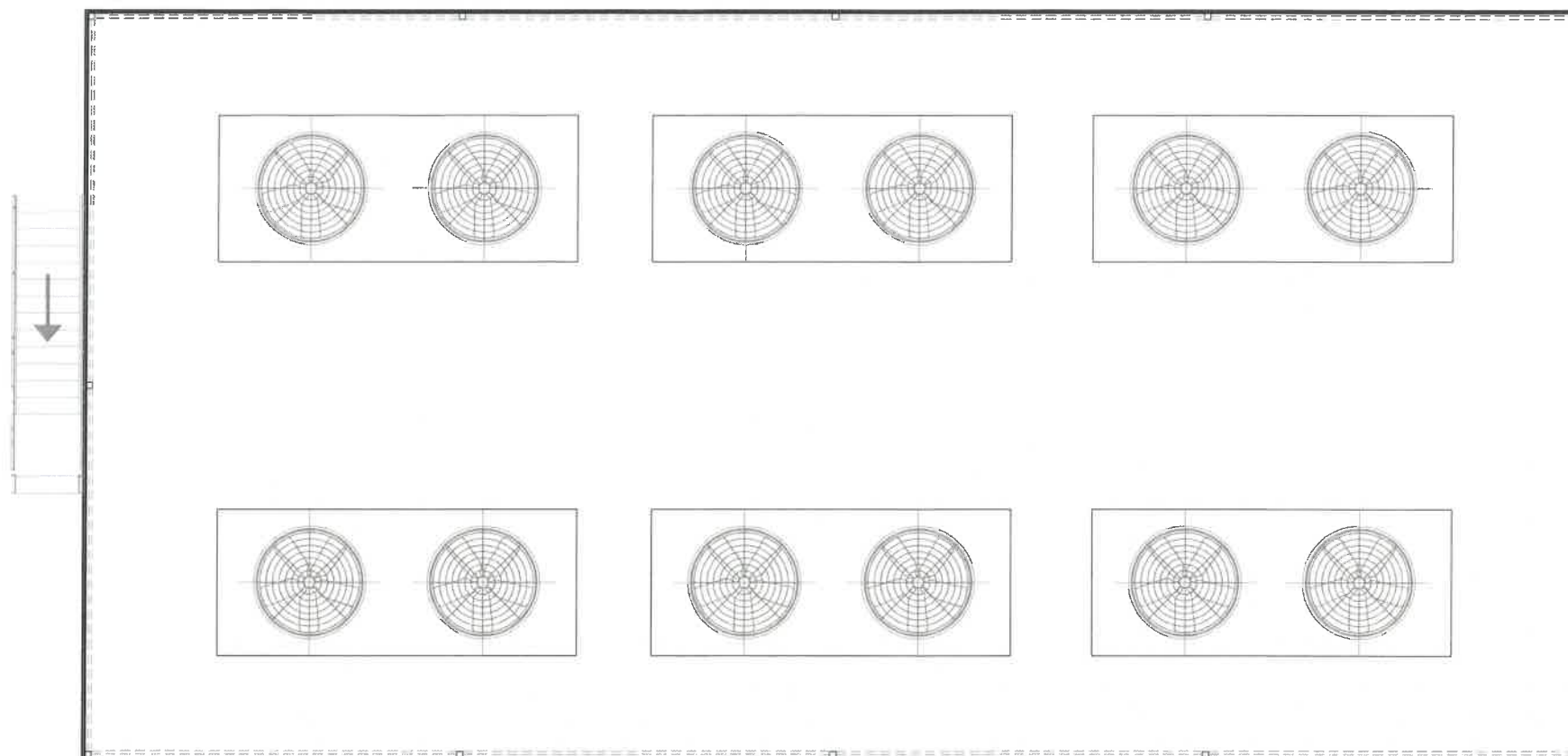
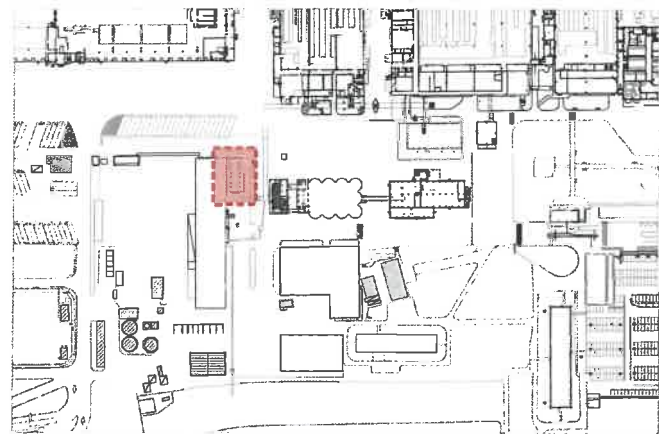

PROGETTO - Pianta copertura

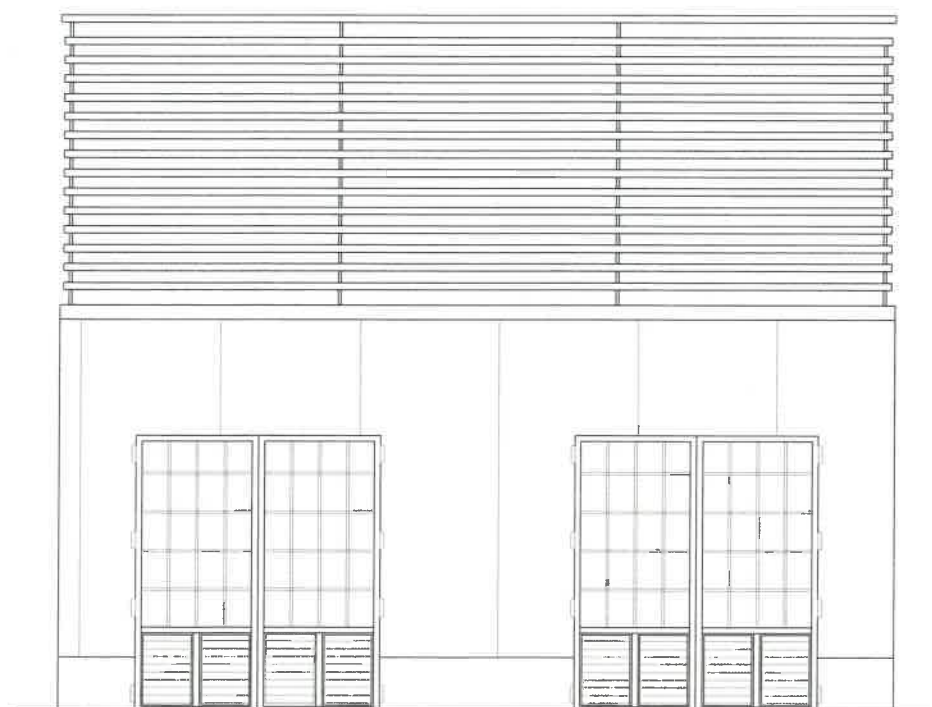

PROGETTO - Prospetto frontale

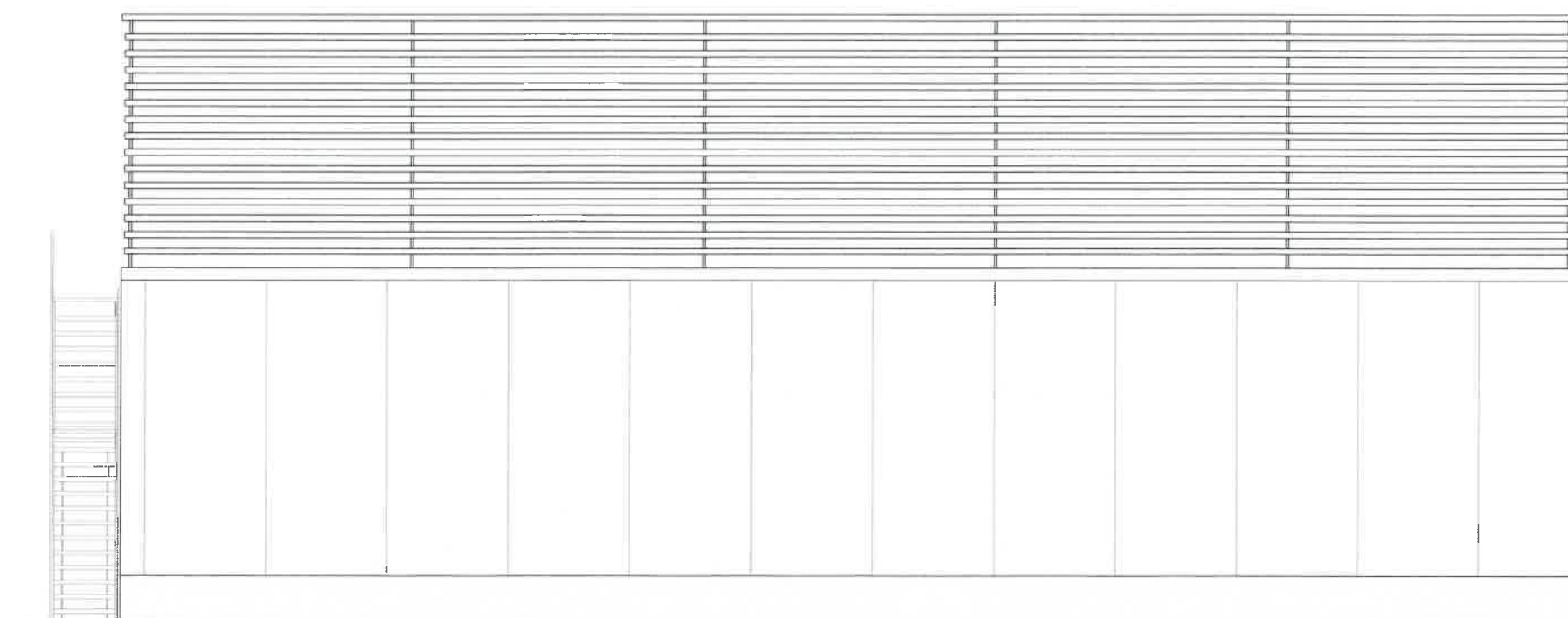

PROGETTO - Prospetto laterale



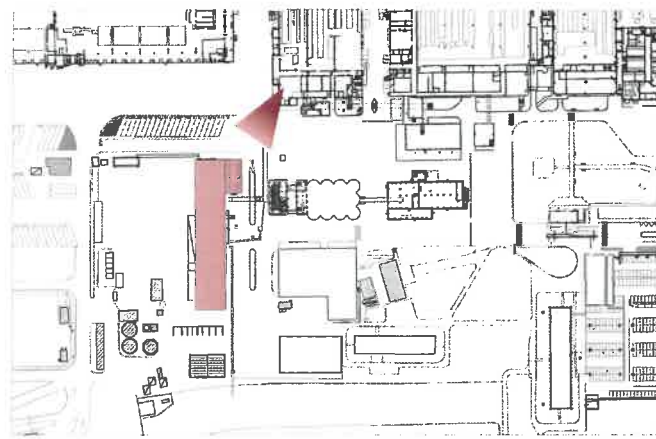

VISTA 3 - soluzione A



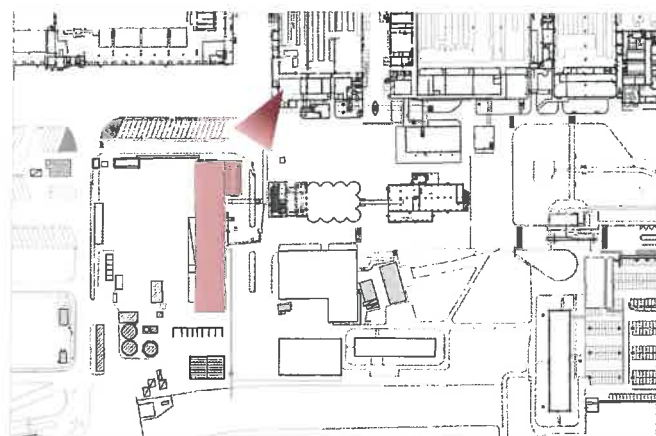

VISTA 3 - soluzione B



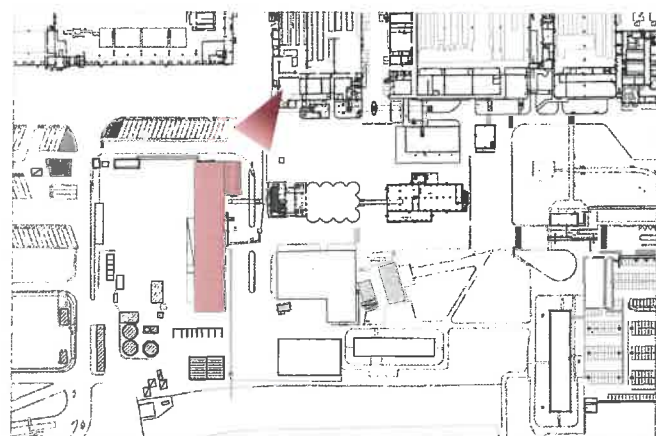

VISTA 3 - soluzione C



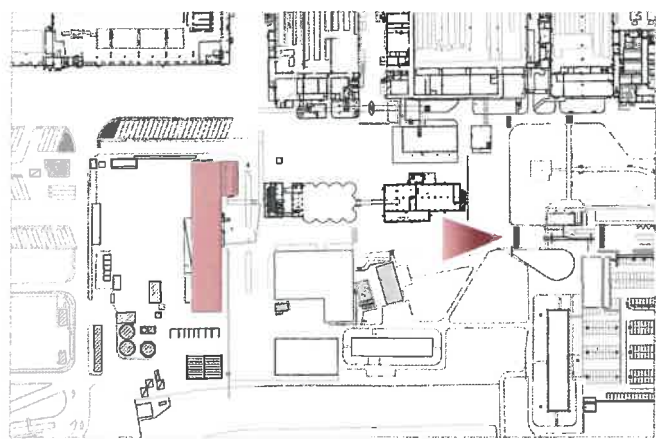

VISTA 4



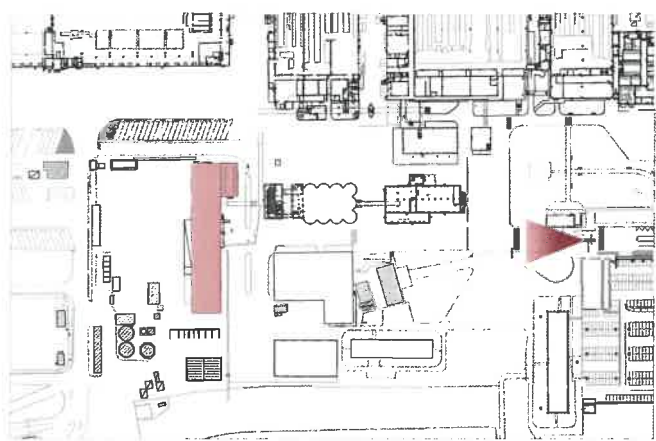

VISTA 5



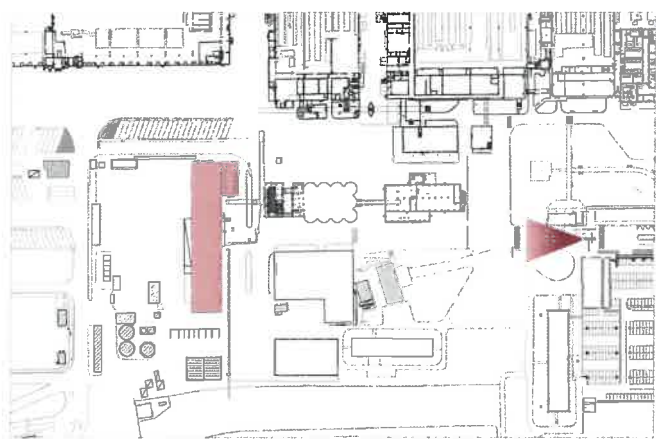

VISTA 6



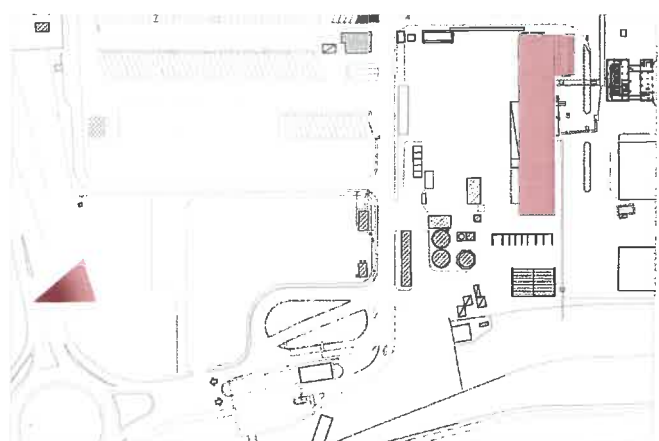

VISTA 7





Immagine presa dall'inizio di via Burla

