

PIANTE, PROSPETTI E SEZIONI

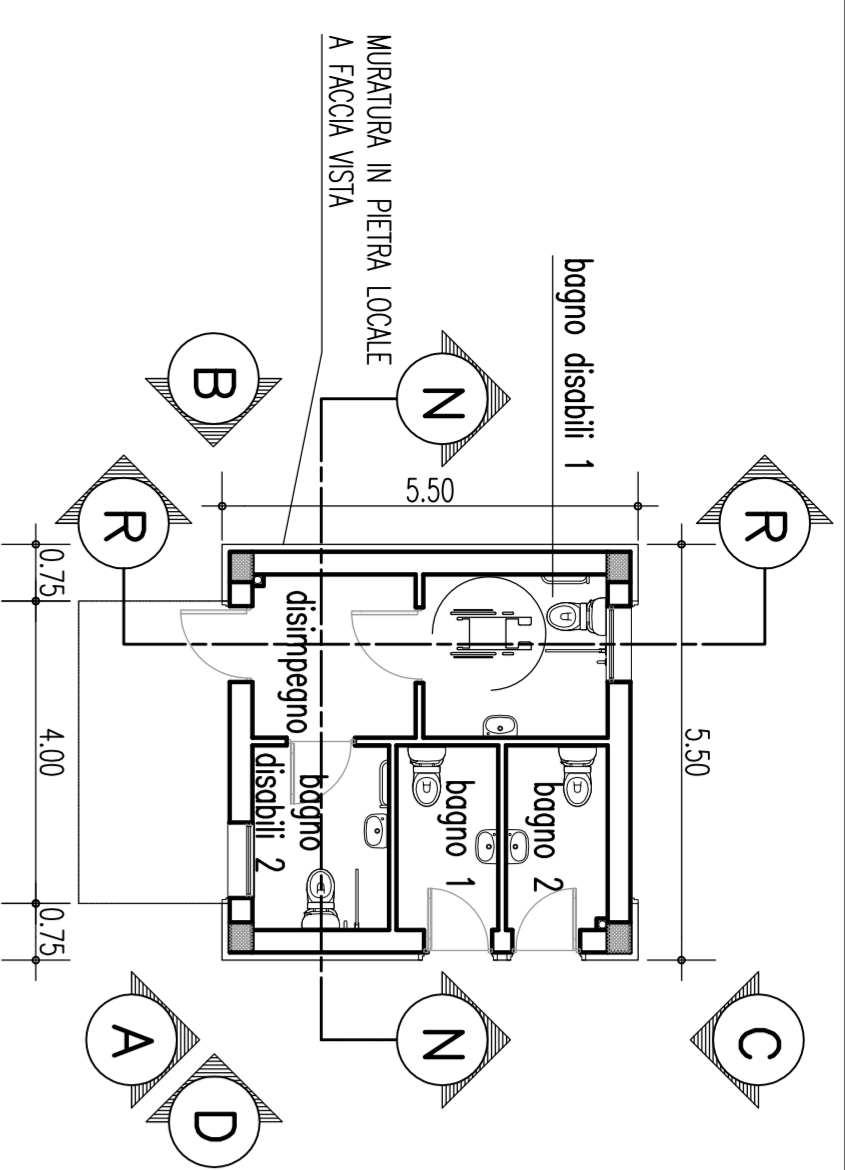

PIANTA PIANO TERRA (FABBRICATO B.1)  
SCALA 1:100

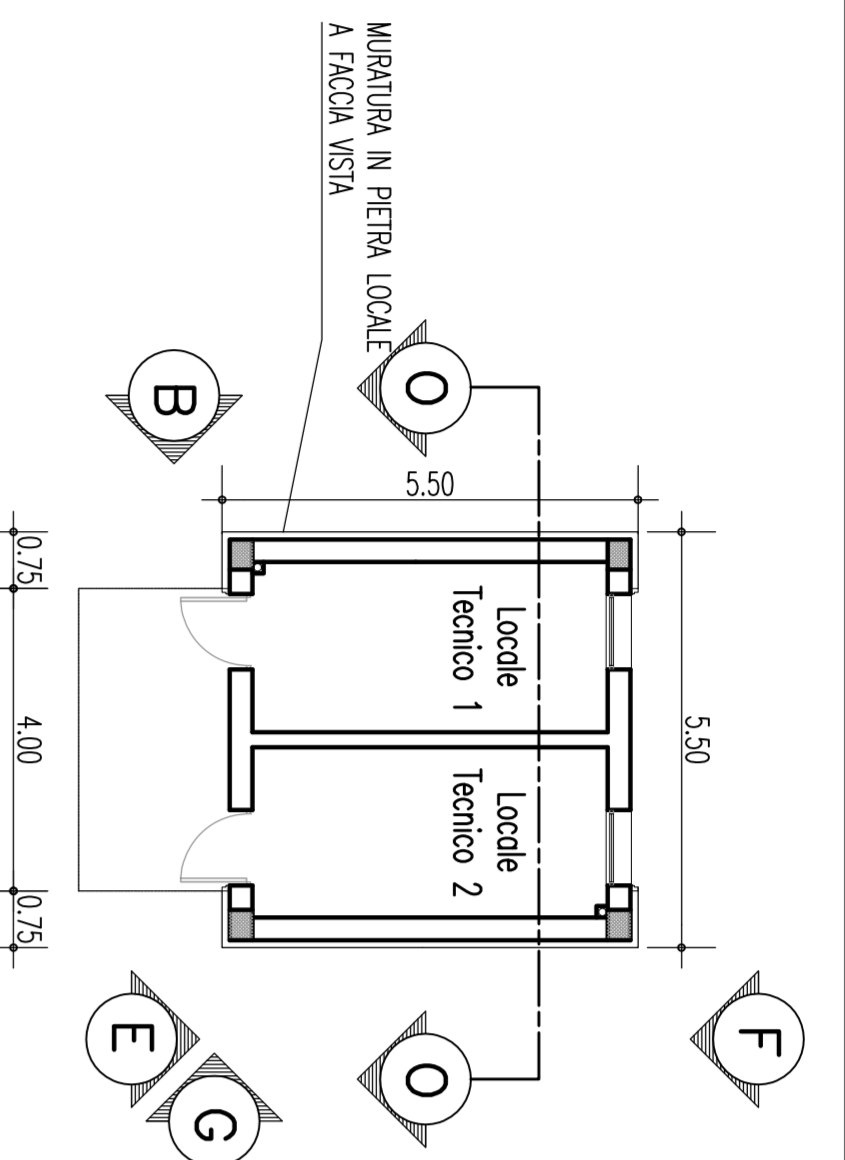

PIANTA PIANO TERRA (FABBRICATO B.2)  
SCALA 1:100

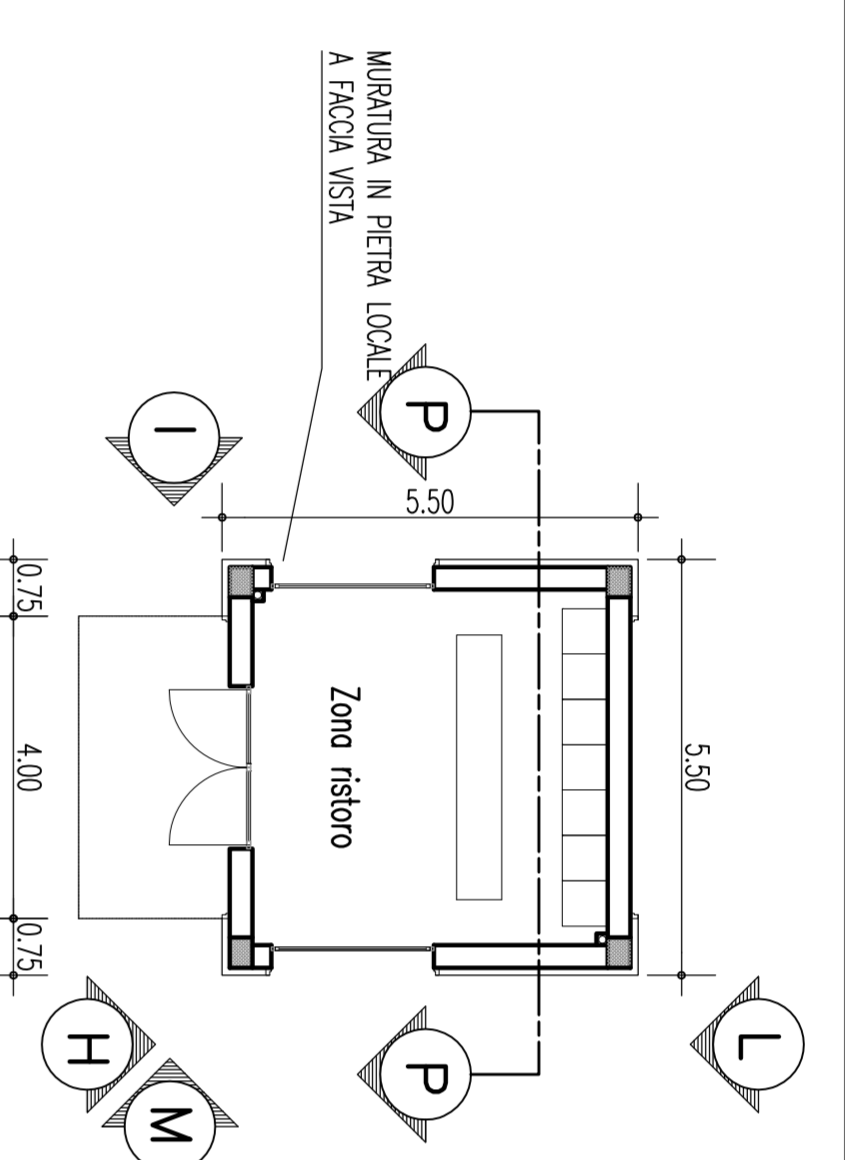

PIANTA PIANO TERRA (FABBRICATO B.3)  
SCALA 1:100

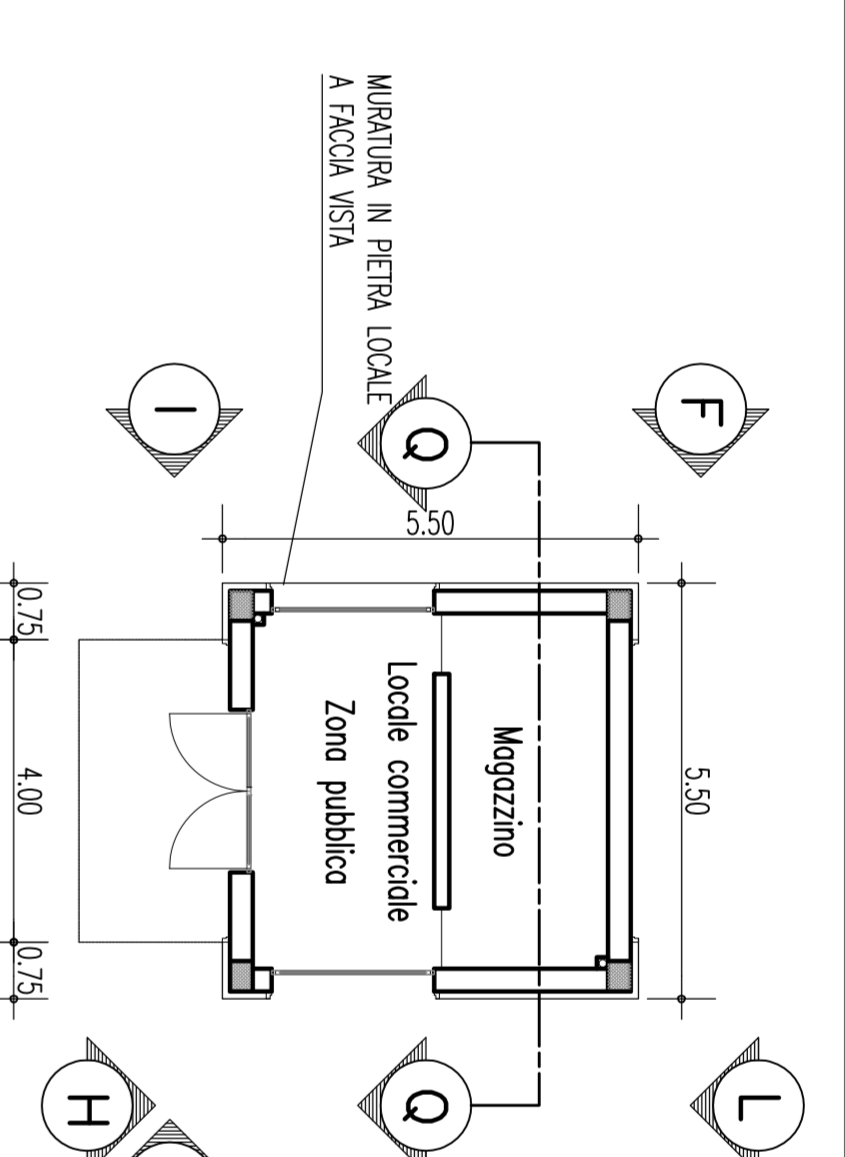

PIANTA PIANO TERRA (FABBRICATO B.4)  
SCALA 1:100

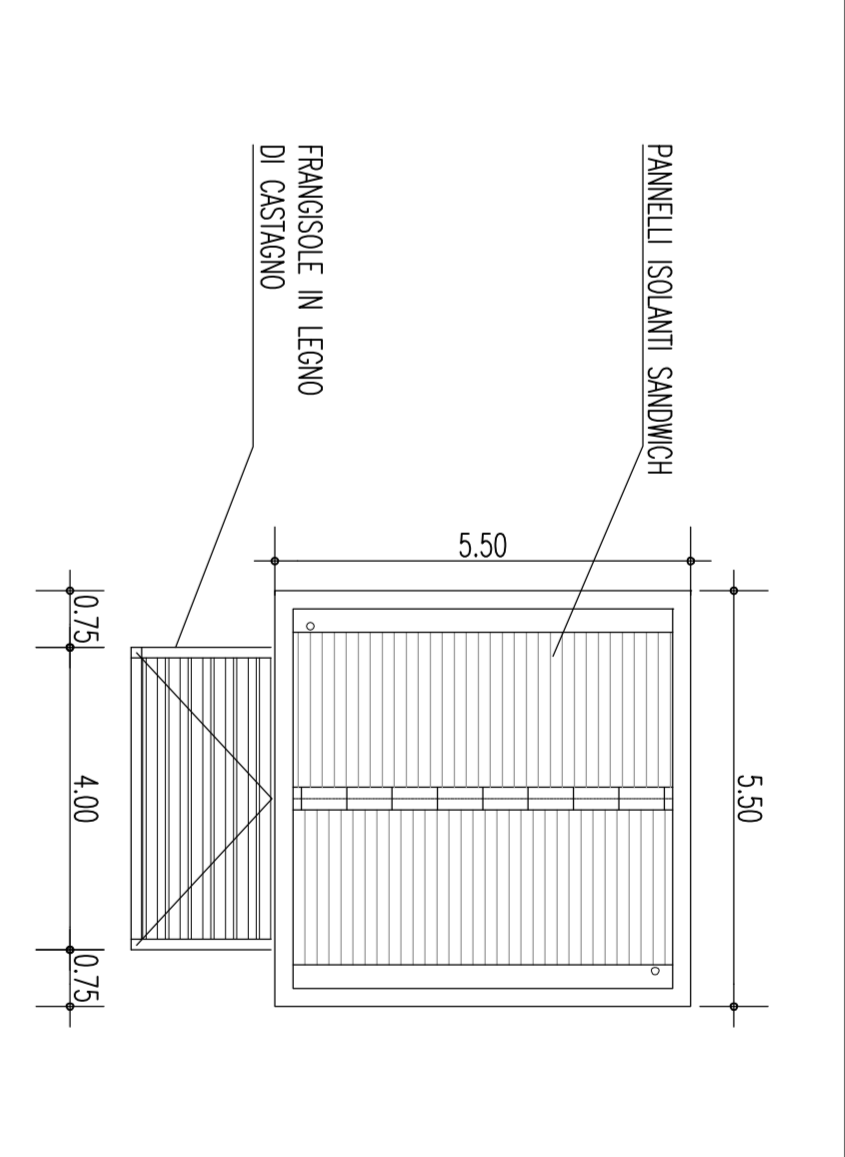

PIANTA DELLE COPERTURE (FABBRICATI B.1-B.2-B.3-B.4)  
SCALA 1:100

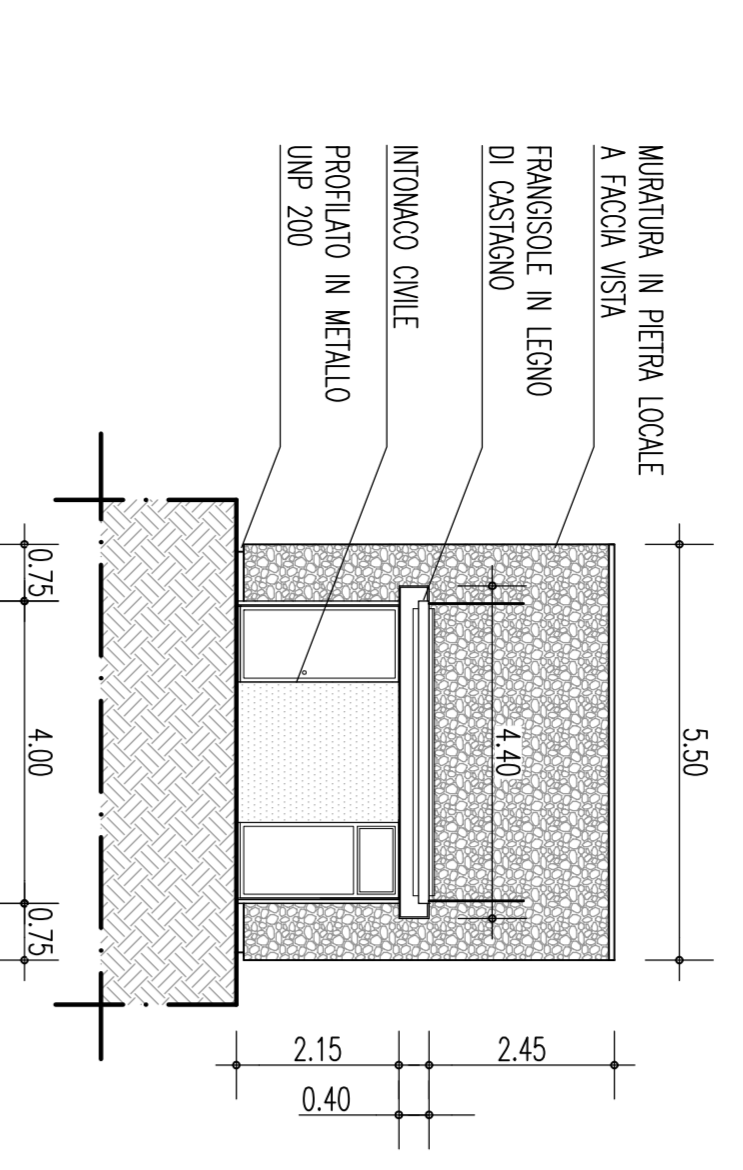

PROSPETTO A (FABBRICATO B.1)  
SCALA 1:100

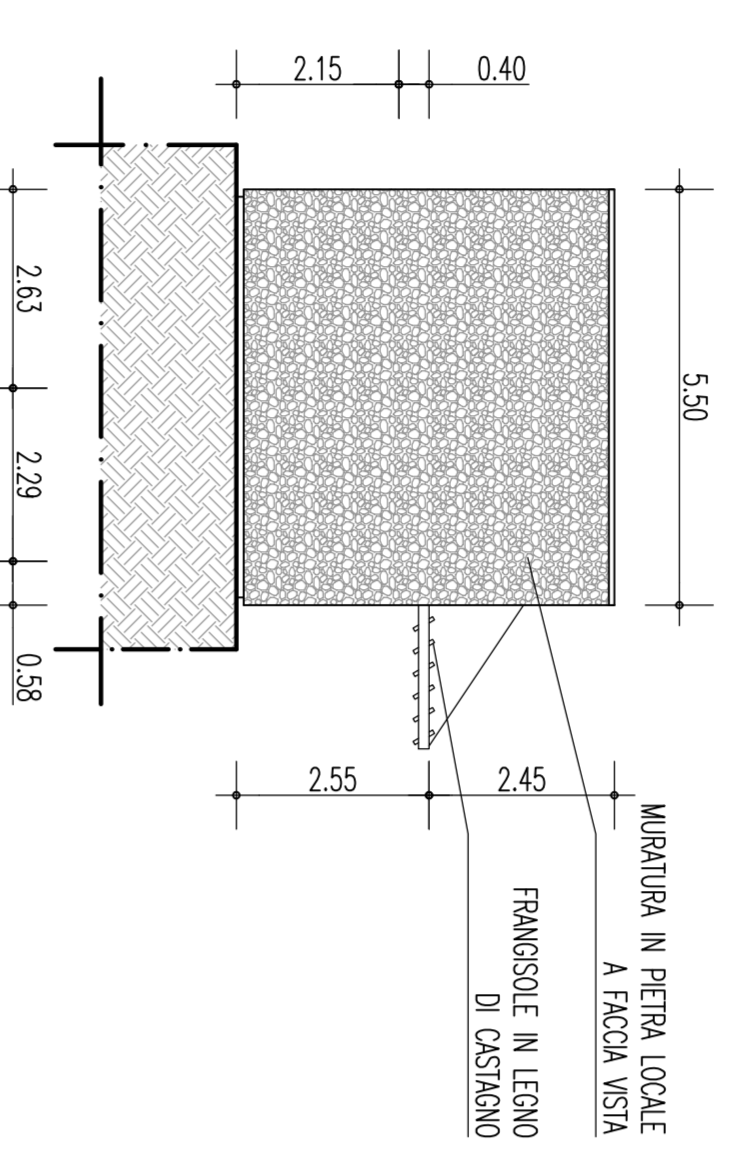

PROSPETTO B (FABBRICATO B.1-B.2)  
SCALA 1:100

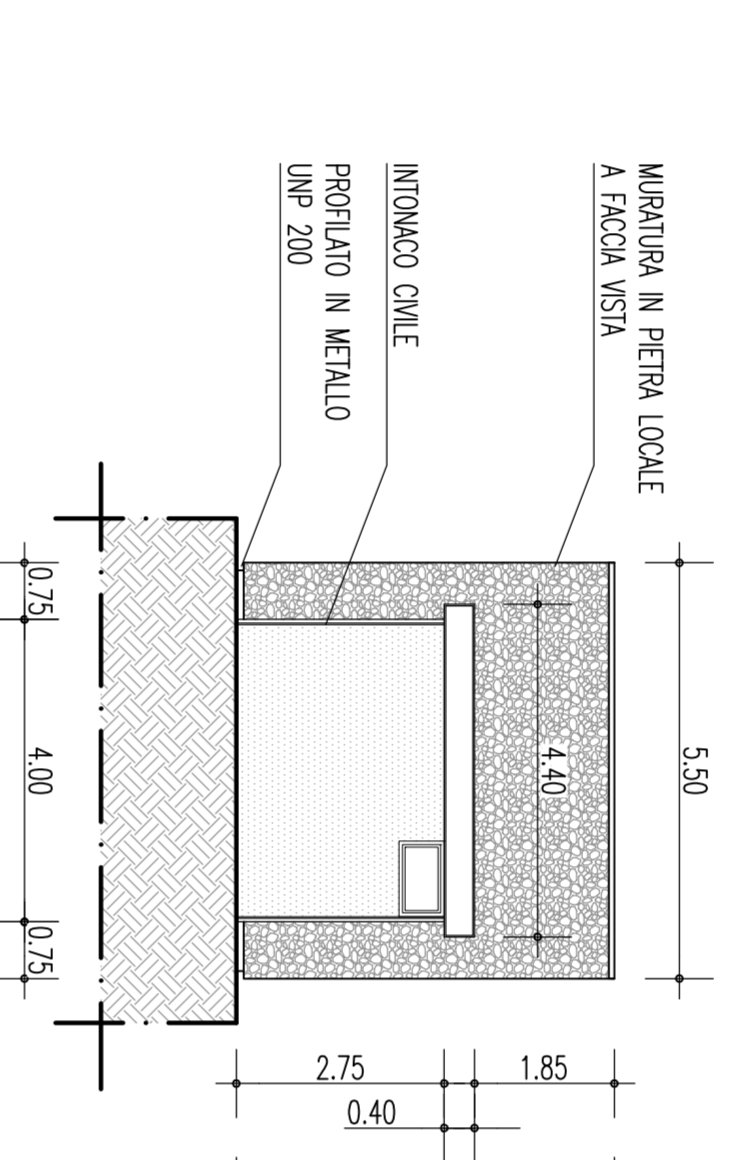

PROSPETTO C (FABBRICATO B.1-B.4)  
SCALA 1:100

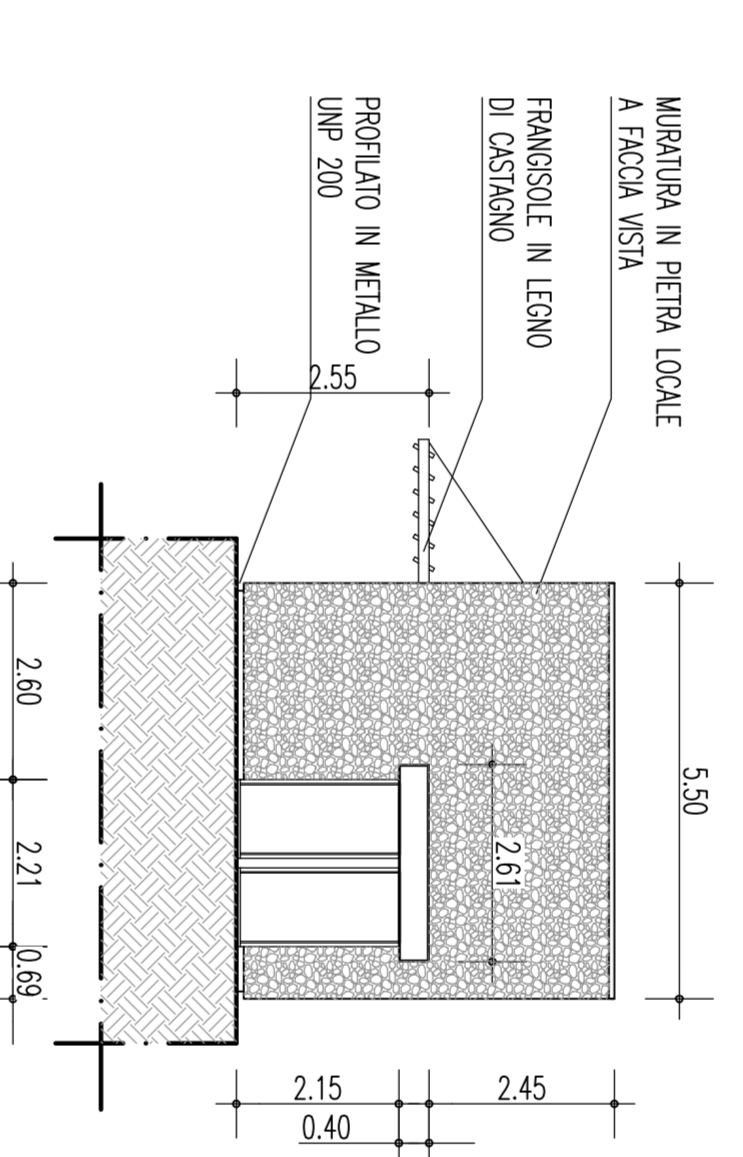

PROSPETTO D (FABBRICATO B.1)  
SCALA 1:100

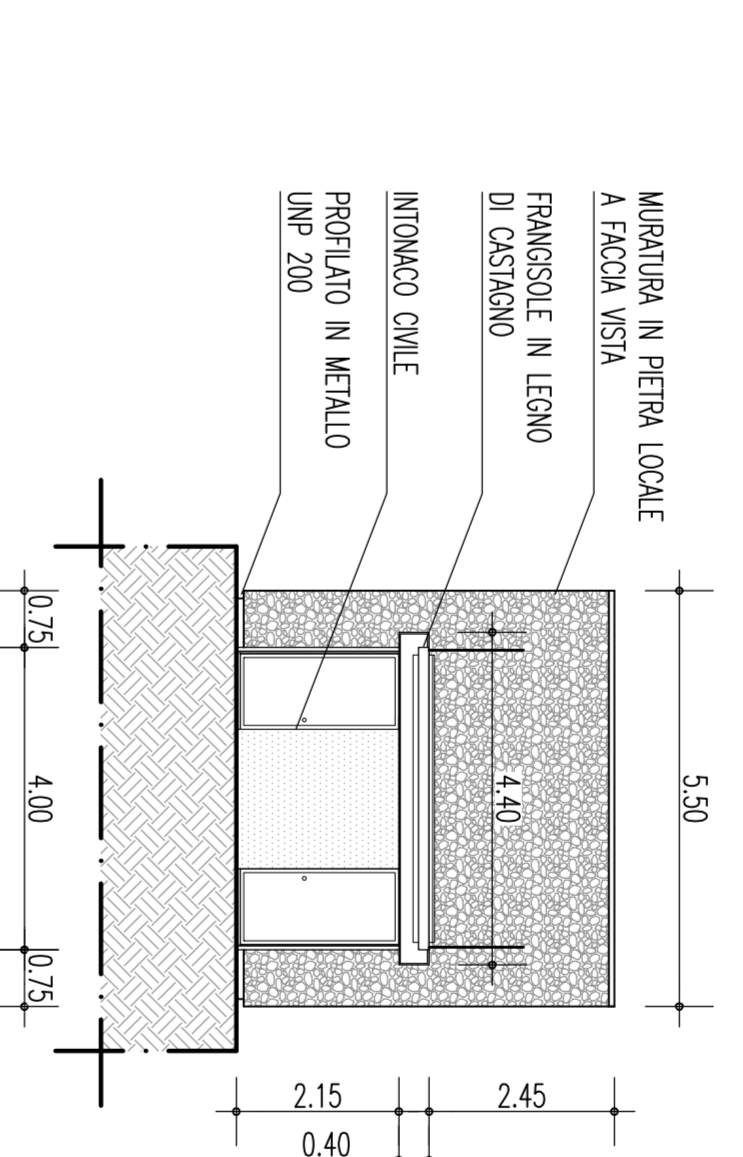

PROSPETTO E (FABBRICATO B.2)  
SCALA 1:100

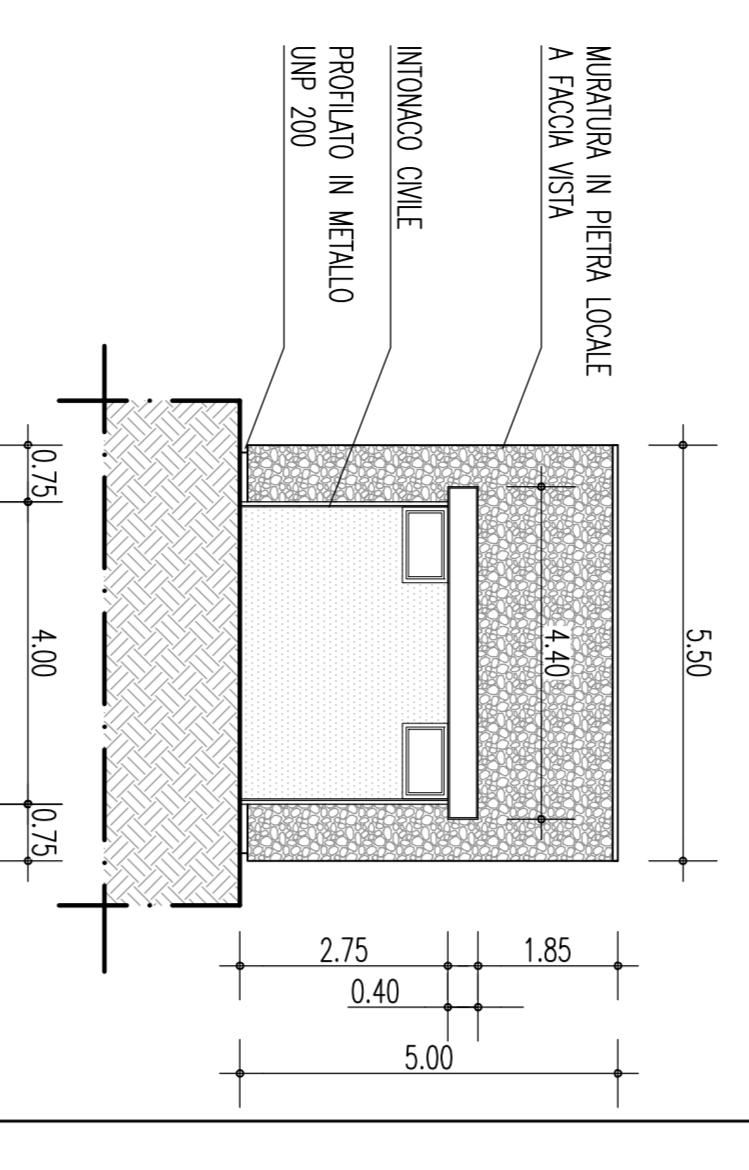

PROSPETTO F (FABBRICATO B.2)  
SCALA 1:100

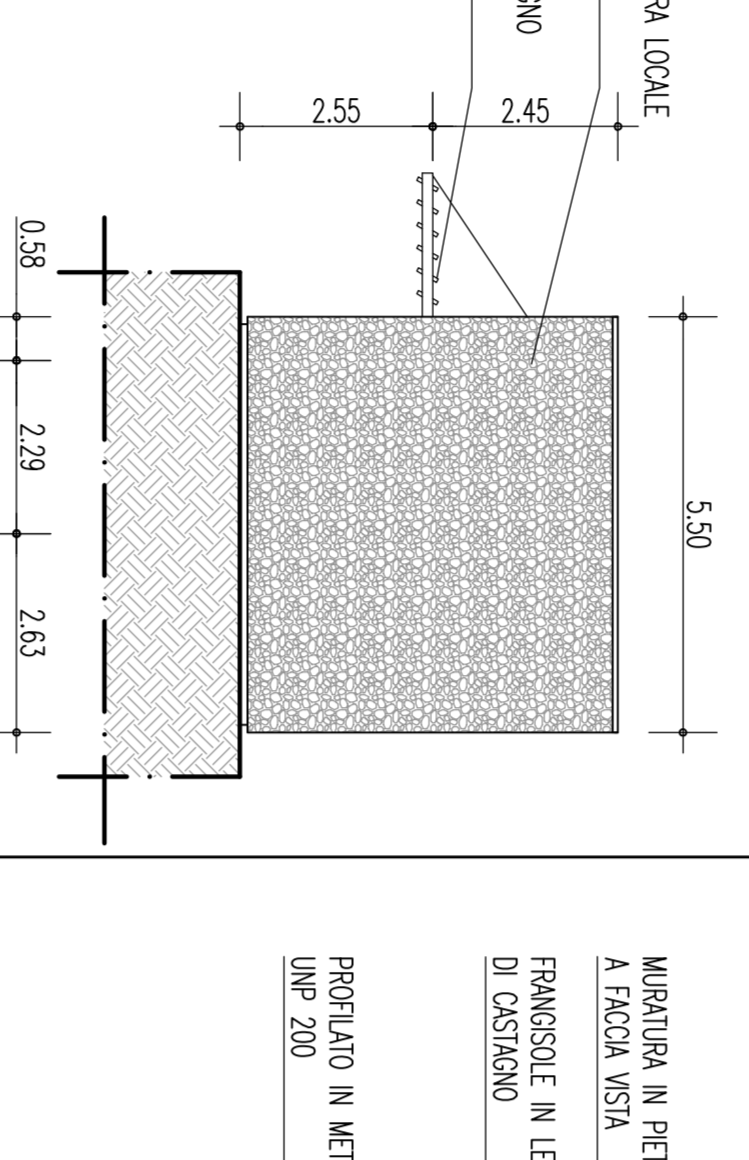

PROSPETTO G (FABBRICATO B.2)  
SCALA 1:100

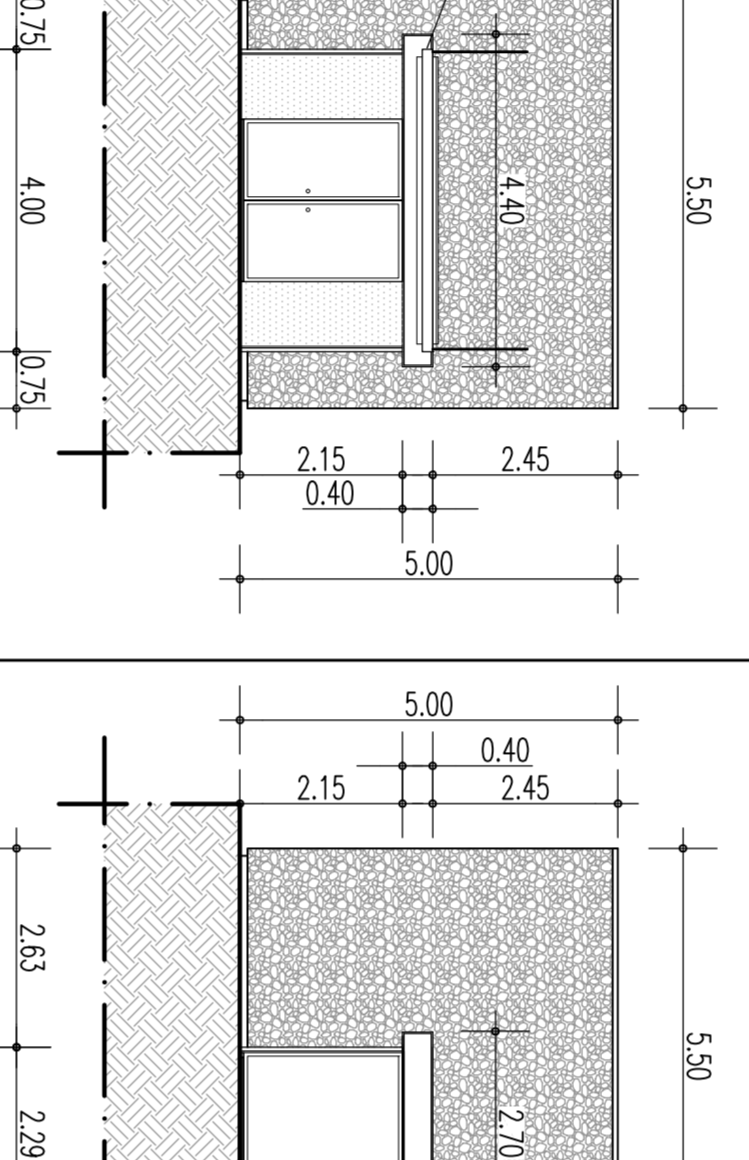

PROSPETTO H (FABBRICATO B.3-B.4)  
SCALA 1:100

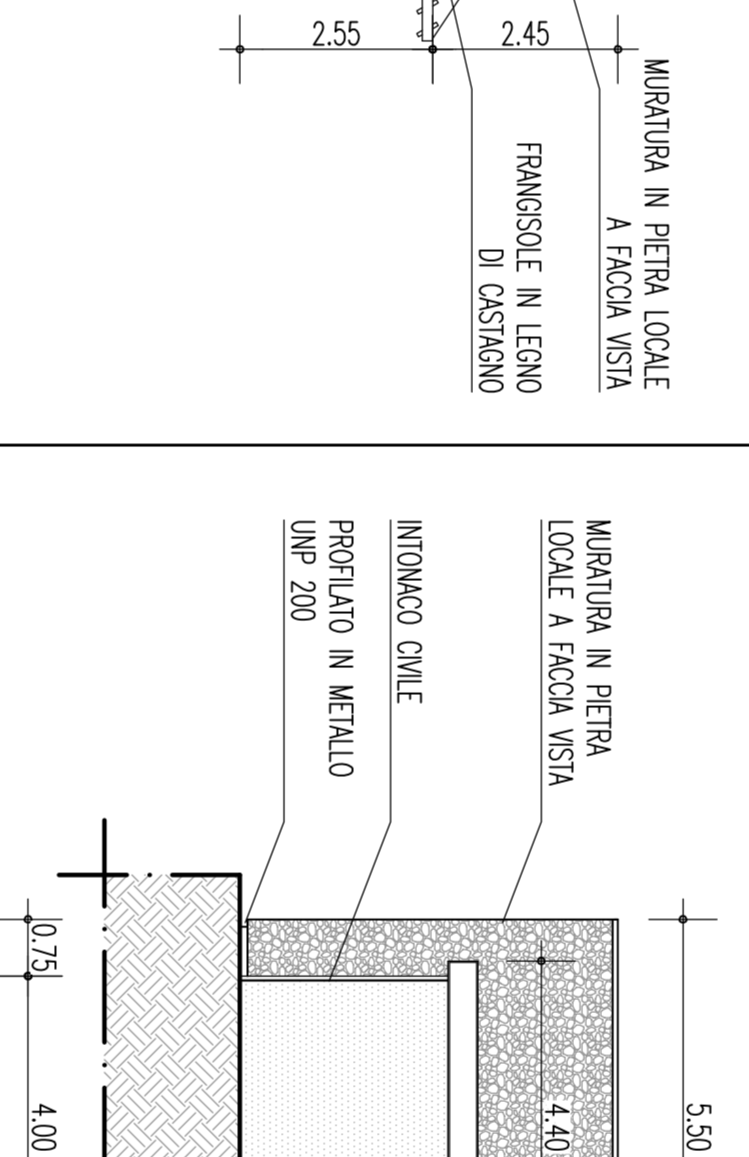

PROSPETTO I (FABBRICATO B.1)  
SCALA 1:100

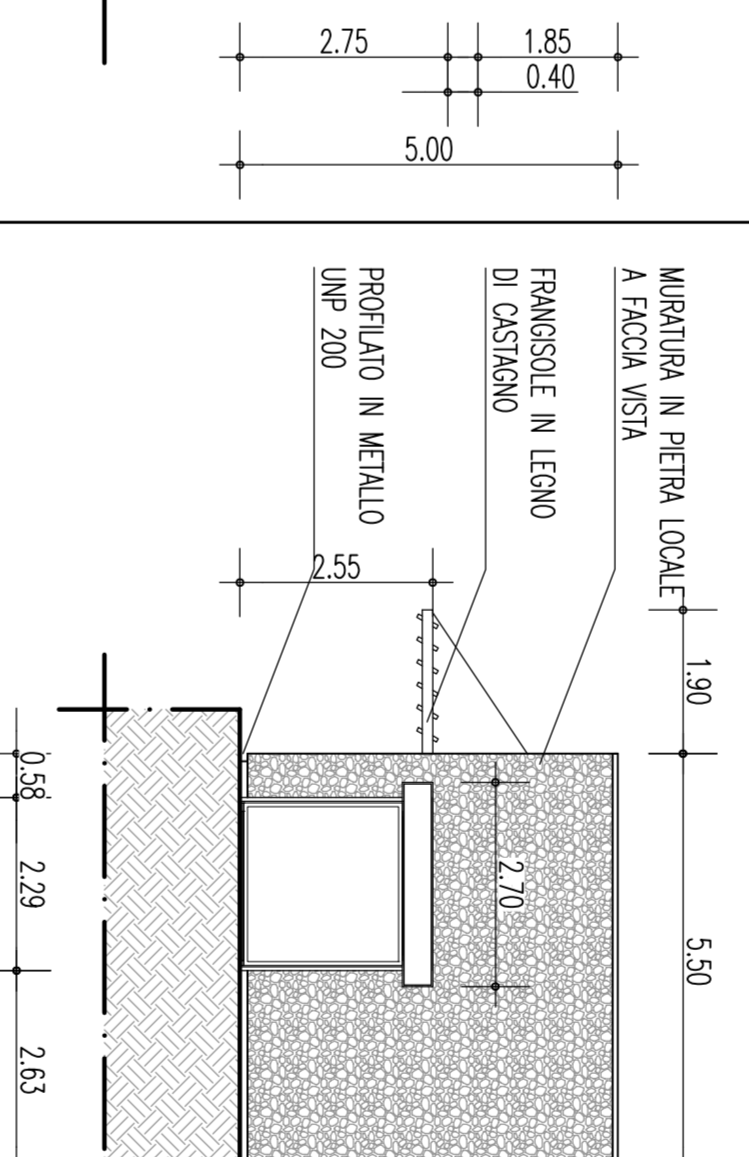

PROSPETTO L (FABBRICATO B.3-B.4)  
SCALA 1:100



PROSPETTO O (FABBRICATO B.3-B.4)  
SCALA 1:100

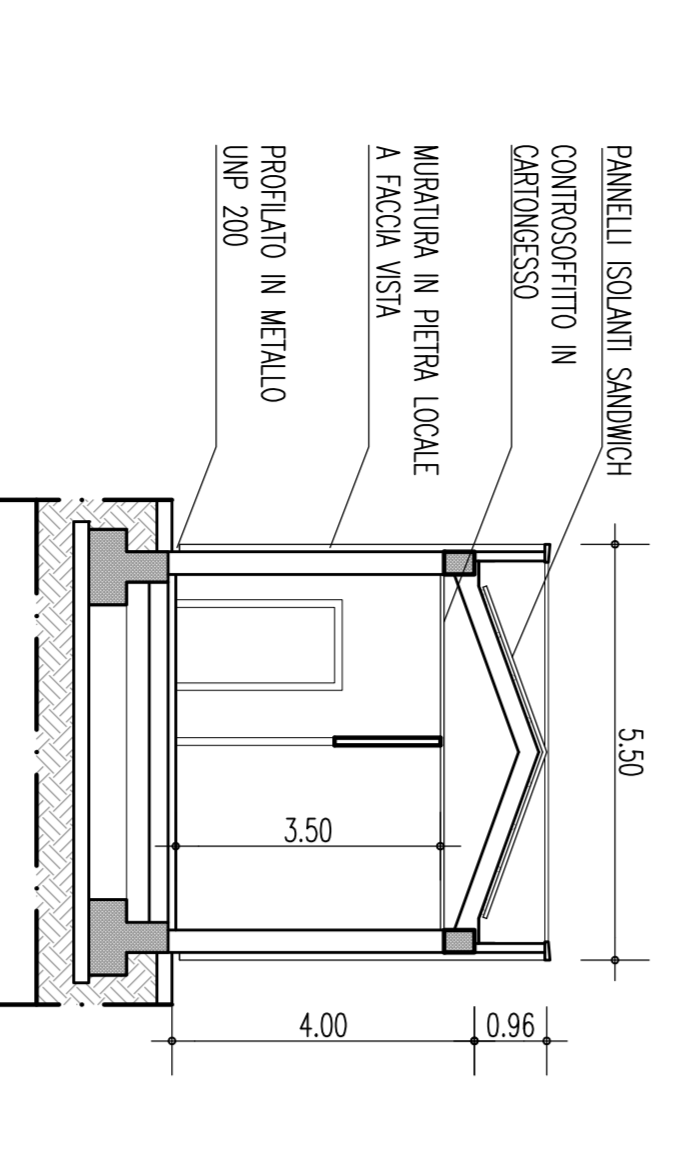

SEZIONE N-N (FABBRICATO B.1)  
SCALA 1:100

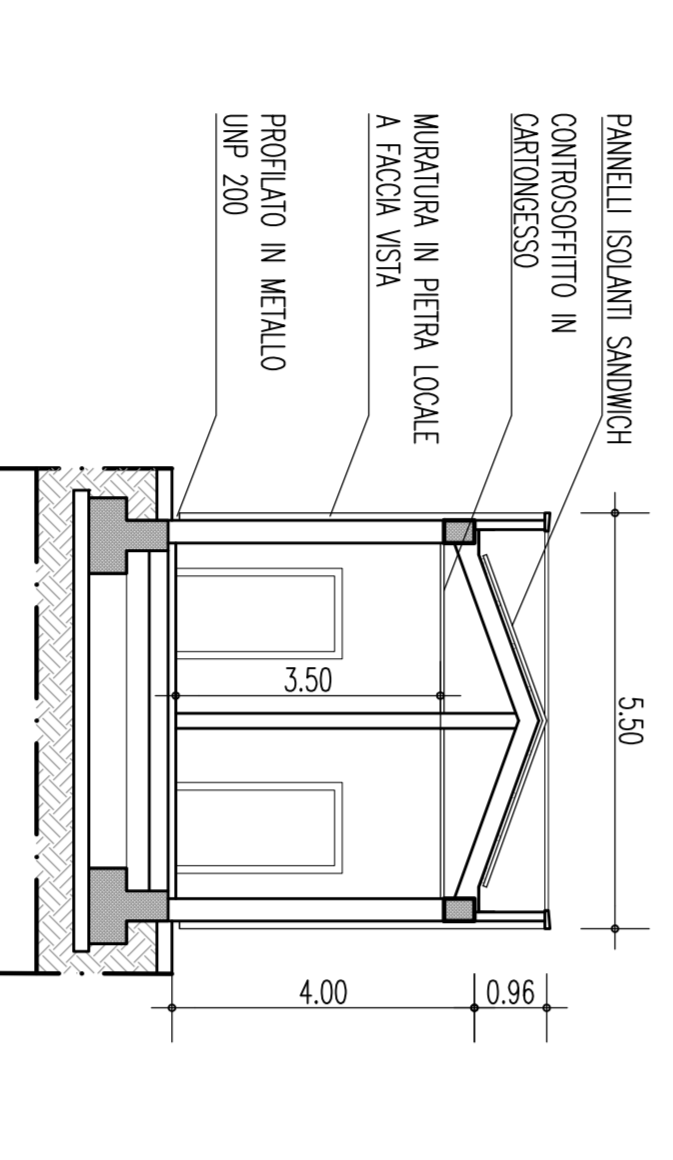

SEZIONE O-O (FABBRICATO B.2)  
SCALA 1:100

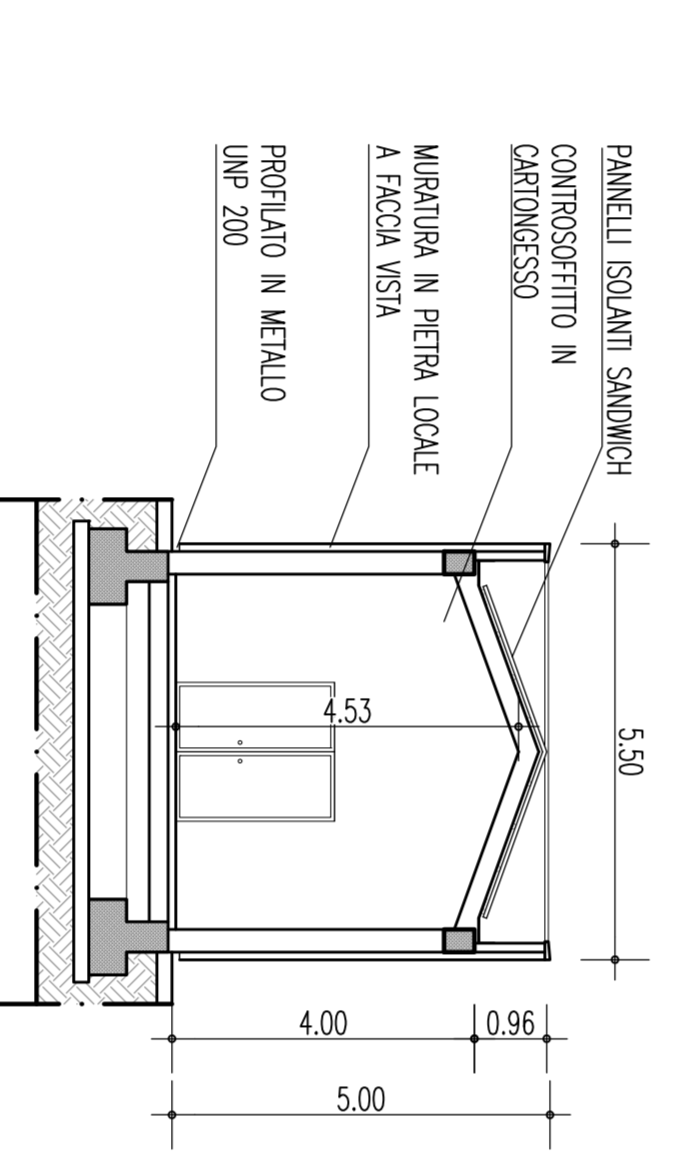

SEZIONE P-P (FABBRICATO B.3)  
SCALA 1:100

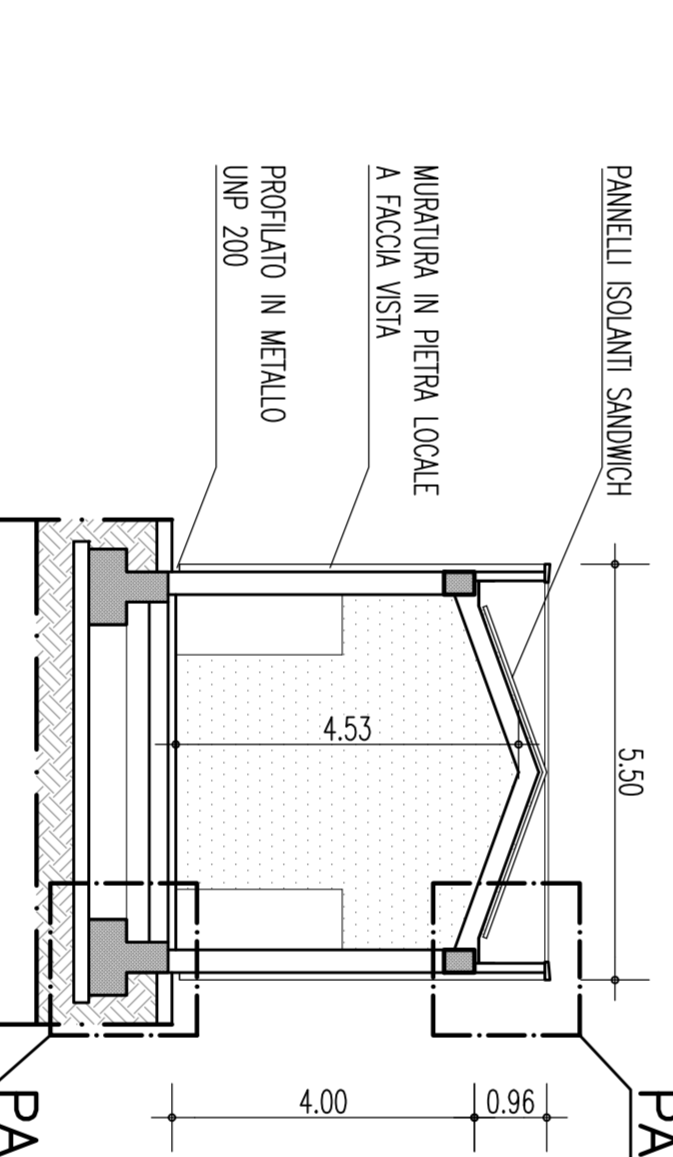

SEZIONE Q-Q (FABBRICATO B.4)  
SCALA 1:100

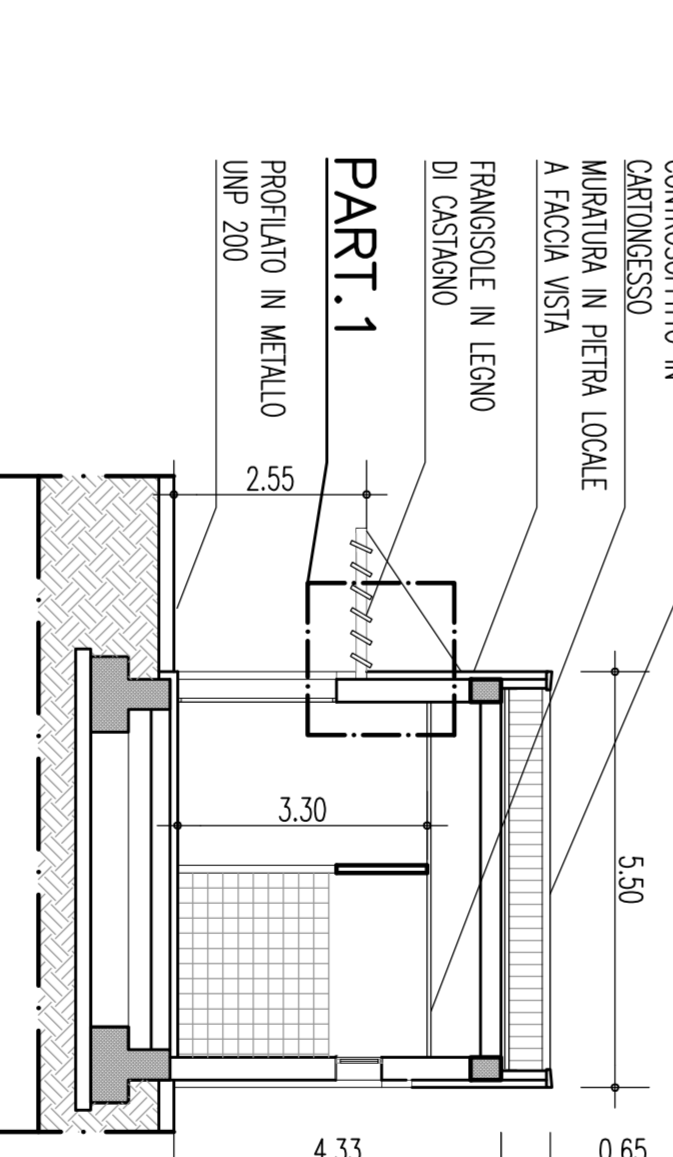

SEZIONE R-R (FABBRICATO B.1)  
SCALA 1:100

PARTICOLARI

PARTICOLARE 1

SCALA 1:10

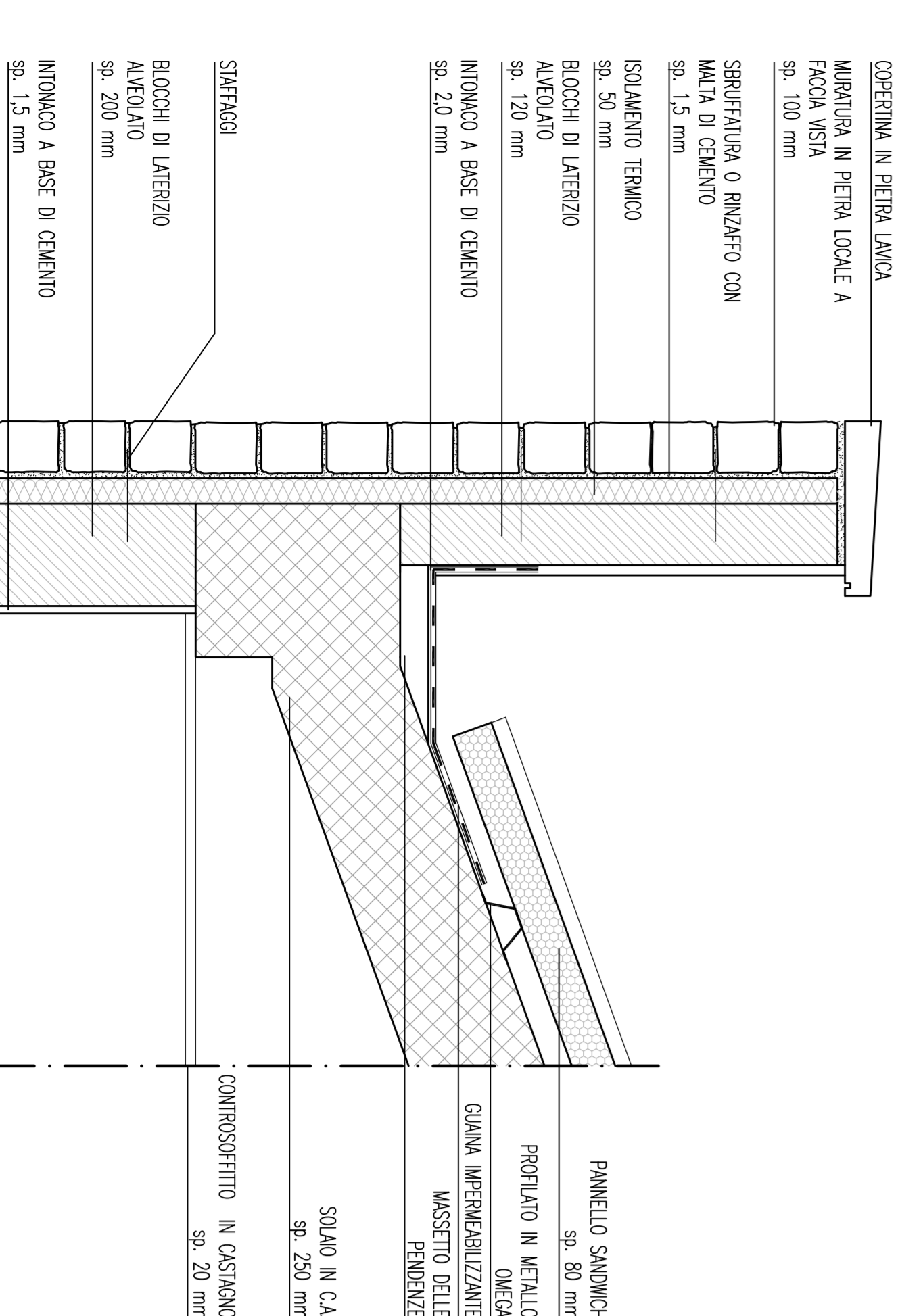

PARTICOLARE 2

SCALA 1:10

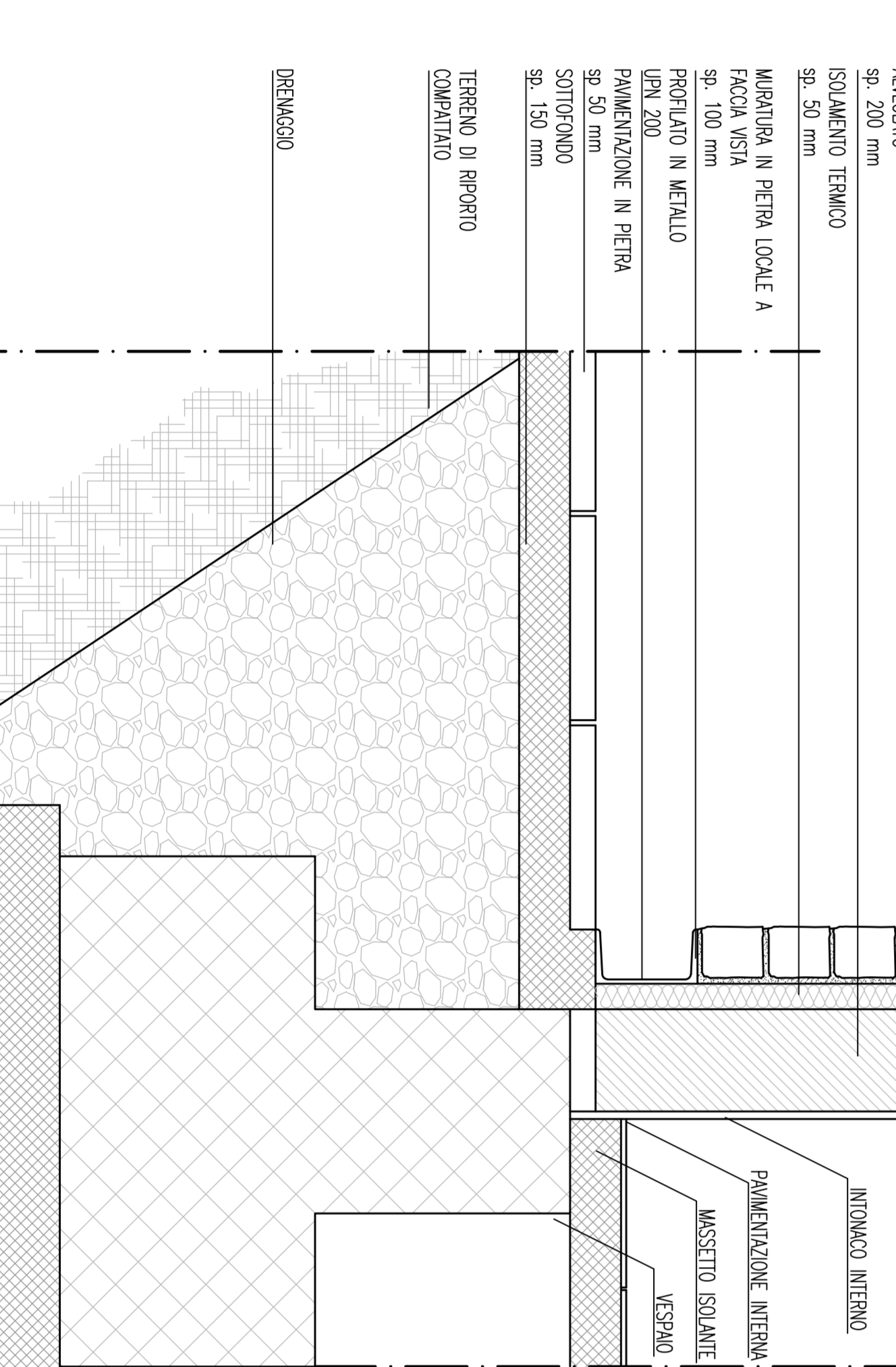

PARTICOLARE 3

SCALA 1:10

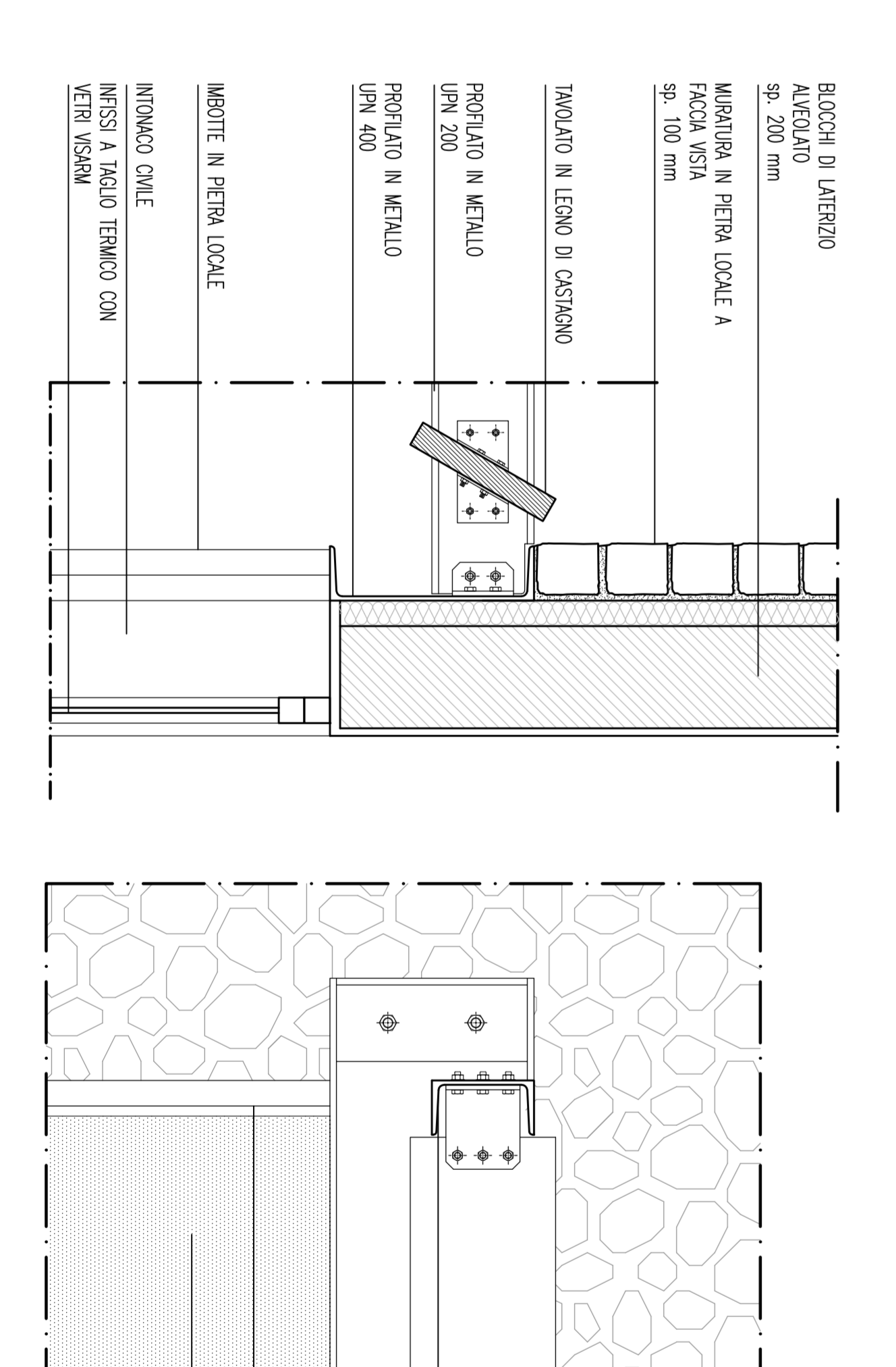

PARTICOLARE 4

SCALA 1:10

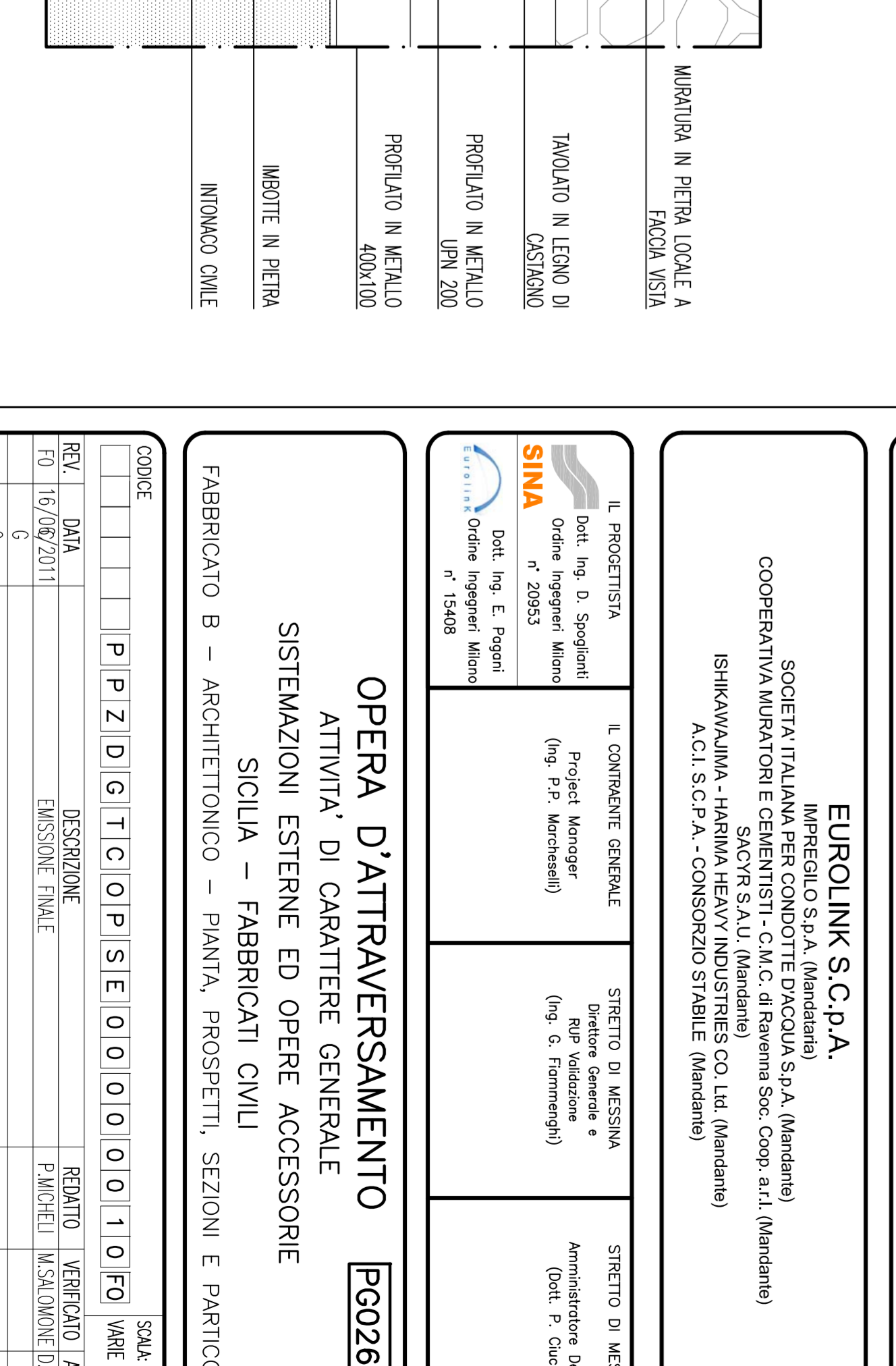

NOTE GENERALI

FABBRICATO TIPO B	SUPERFICIE LORDA	ALTEZZA	VOLUME	SUPERFICIE NETTA
FABBRICATO B.1	30,25 mq	3,50 ml	105,87 mc	Disimpegno mq 4,60 Bagno disabili 1 mq 5,30 Bagno disabili 2 mq 4,40 Bagno 1 mq 3,20 Bagno 2 mq 3,20
FABBRICATO B.2	30,25 mq	3,50 ml	105,87 mc	Locale tecnico 1 mq 10,50 Locale tecnico 2 mq 10,50
FABBRICATO B.3	30,25 mq	4,10 ml	124,00 mc	Zona ristoro mq 22,00
FABBRICATO B.4	30,25 mq	4,10 ml	124,00 mc	Zona pubblica mq 11,40 Magazzino mq 10,00

**Stretto di Messina**

Progetto definitivo

**EUROLINK S.C.S.A.**  
IMPRESE S.p.A. MESSINA  
SOCIETA' ITALIANA PER CONDOTTE EVACUATA S.p.A. (Messina)  
CORPORATIVA MARRONCHI E BIANCHI S.p.A. (Messina)  
SHEKAVAKOVA - HERBA HEAVY INDUSTRIES CO. LTD. (Messina)  
A.C.S. S.C.P.A. - CONSORCIO STABILE (Messina)

Il PROGETTISTA  
Dott. Ing. G. Spagnoli  
Via S. Maria 10  
00187 Roma (RM)  
Tel. 06/478011  
Fax 06/478012  
Celle Telegrafiche  
\* 15408

Il COORDINATORE GENERALE  
STRETTO DI MESSINA  
S.p.A. (Messina)  
Via S. Maria 10  
00187 Roma (RM)  
Tel. 06/478011  
Fax 06/478012  
Celle Telegrafiche  
\* 15408

Il DIRETTORE GENERALE  
STRETTO DI MESSINA  
S.p.A. (Messina)  
Via S. Maria 10  
00187 Roma (RM)  
Tel. 06/478011  
Fax 06/478012  
Celle Telegrafiche  
\* 15408

**OPERA D'ATTRAVERSAMENTO**  
ATTIVITA' DI CARATTERE GENERALE  
SISTEMAZIONI ESTERNE ED OPERE ACCESSORIE  
SICILIA - FABBRICATI CIVILI

PROGETTO DEFINITIVO - PIANTE, PROSPETTI, SEZIONI E PARTICOLARI

**PO267\_F01**

EUROLINK S.C.S.A.  
Via S. Maria 10  
00187 Roma (RM)  
Tel. 06/478011  
Fax 06/478012  
Celle Telegrafiche  
\* 15408

OPERA D'ATTRAVERSAMENTO

ATTIVITA' DI CARATTERE GENERALE

SISTEMAZIONI ESTERNE ED OPERE ACCESSORIE

SICILIA - FABBRICATI CIVILI

PROGETTO DEFINITIVO - PIANTE, PROSPETTI, SEZIONI E PARTICOLARI

**PO267\_F01**

DATA	REVISIONE	DESCRIZIONE	PROGETTISTA	VERIFICANTE
16/06/2011	01	PROGETTO DEFINITIVO	STRETTO DI MESSINA	STRETTO DI MESSINA
0	0			
0	0			
0	0			
0	0			

NOTE: DUE FILE: PO267\_F01.GNS