

SEZIONE A-A  
SCALE 1:100  
SECTION A-A  
SCALE 1:100

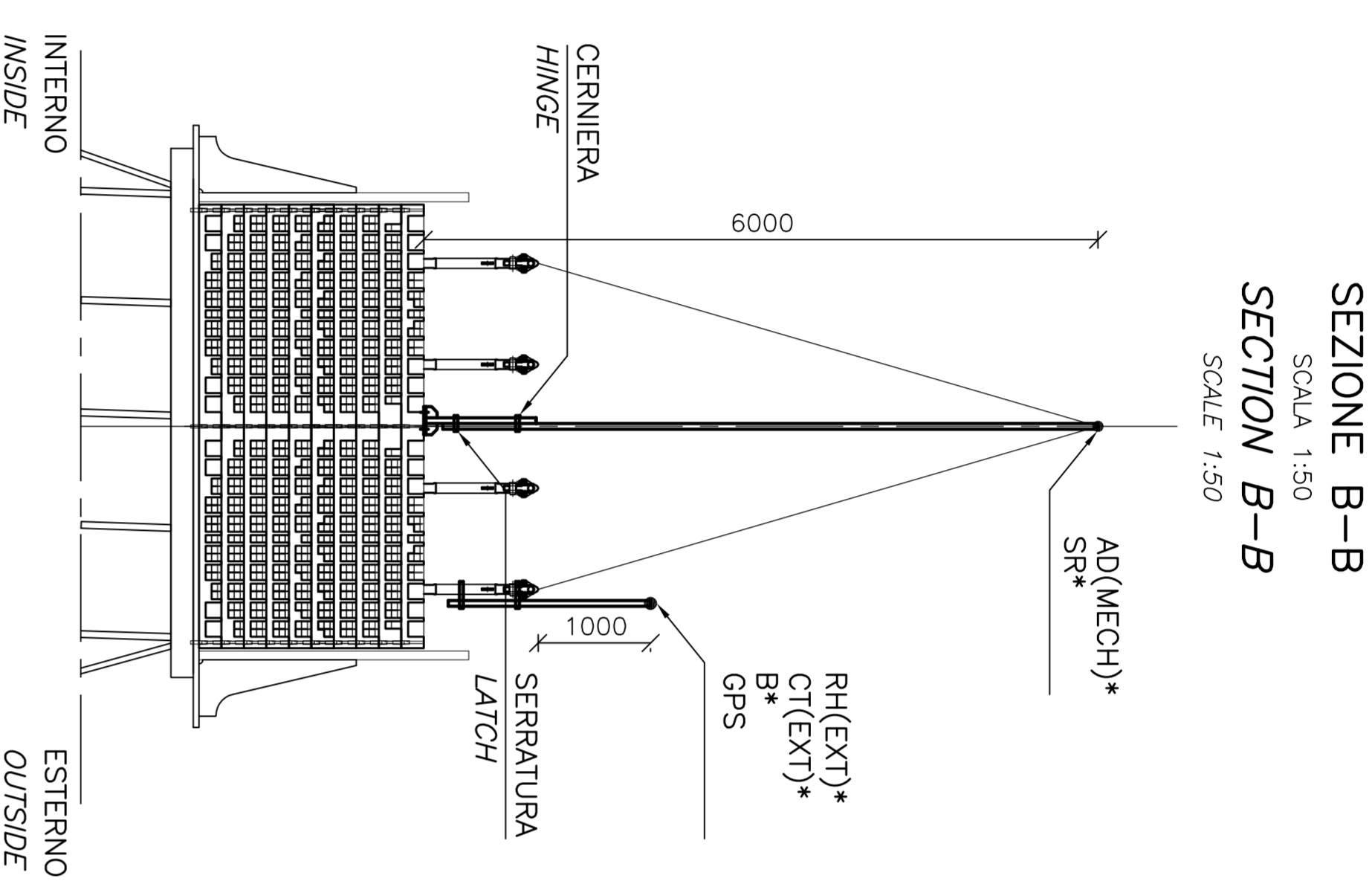

SEZIONE B-B  
SCALE 1:50  
SECTION B-B  
SCALE 1:50

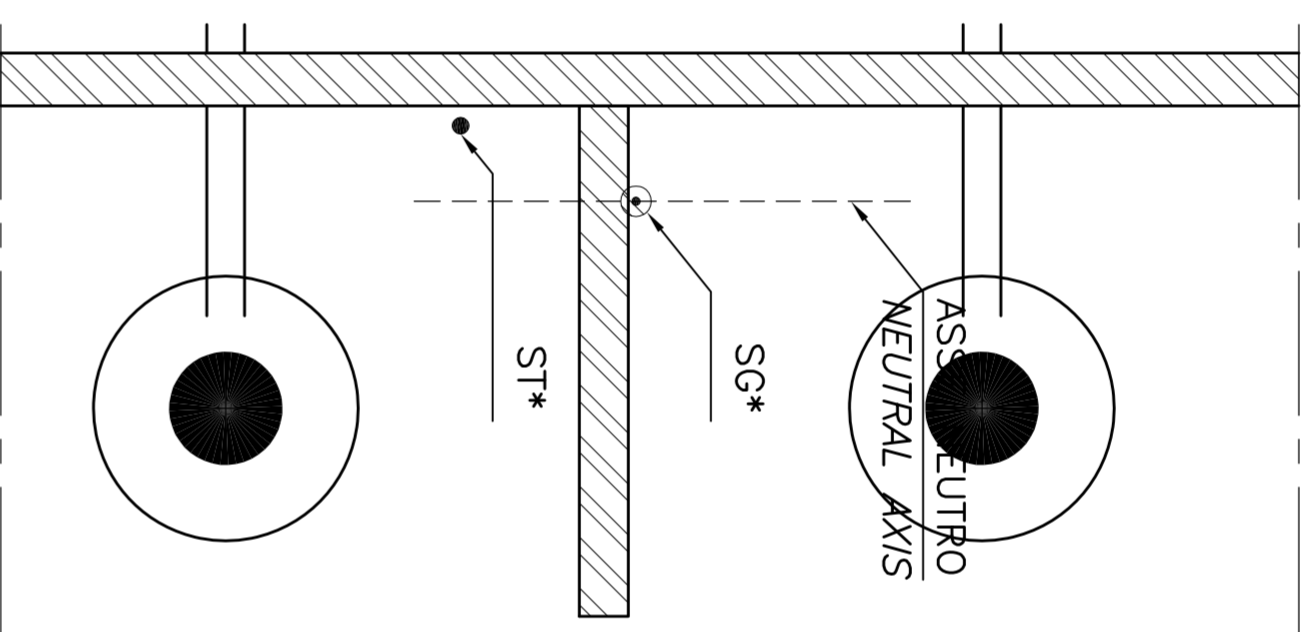

DETTAGLIO 6  
SCALE 1:10  
DETAIL 6  
SCALE 1:10

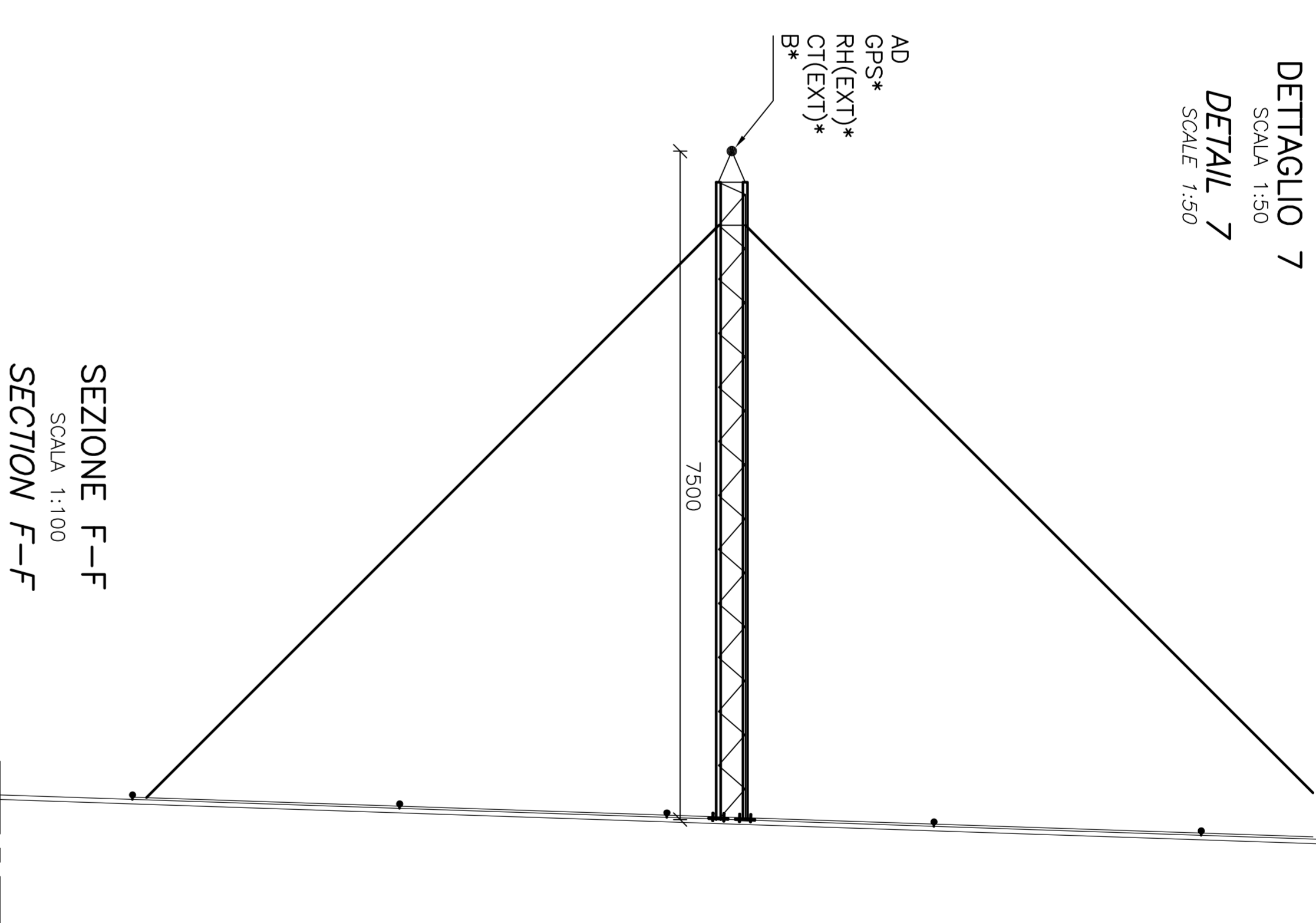

DETTAGLIO 7  
SCALE 1:50  
DETAIL 7  
SCALE 1:50

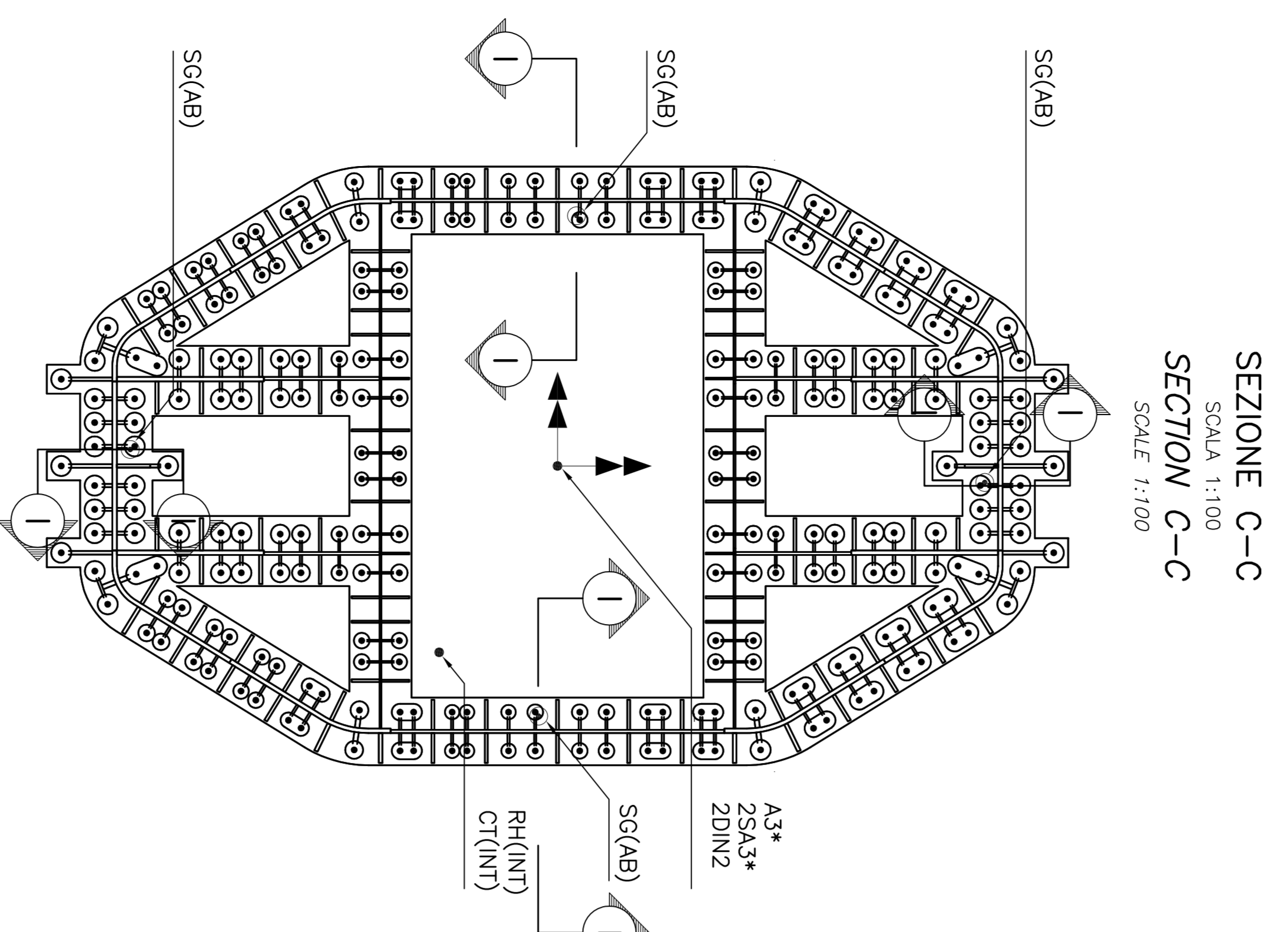

SEZIONE C-C  
SCALE 1:100  
SECTION C-C  
SCALE 1:100

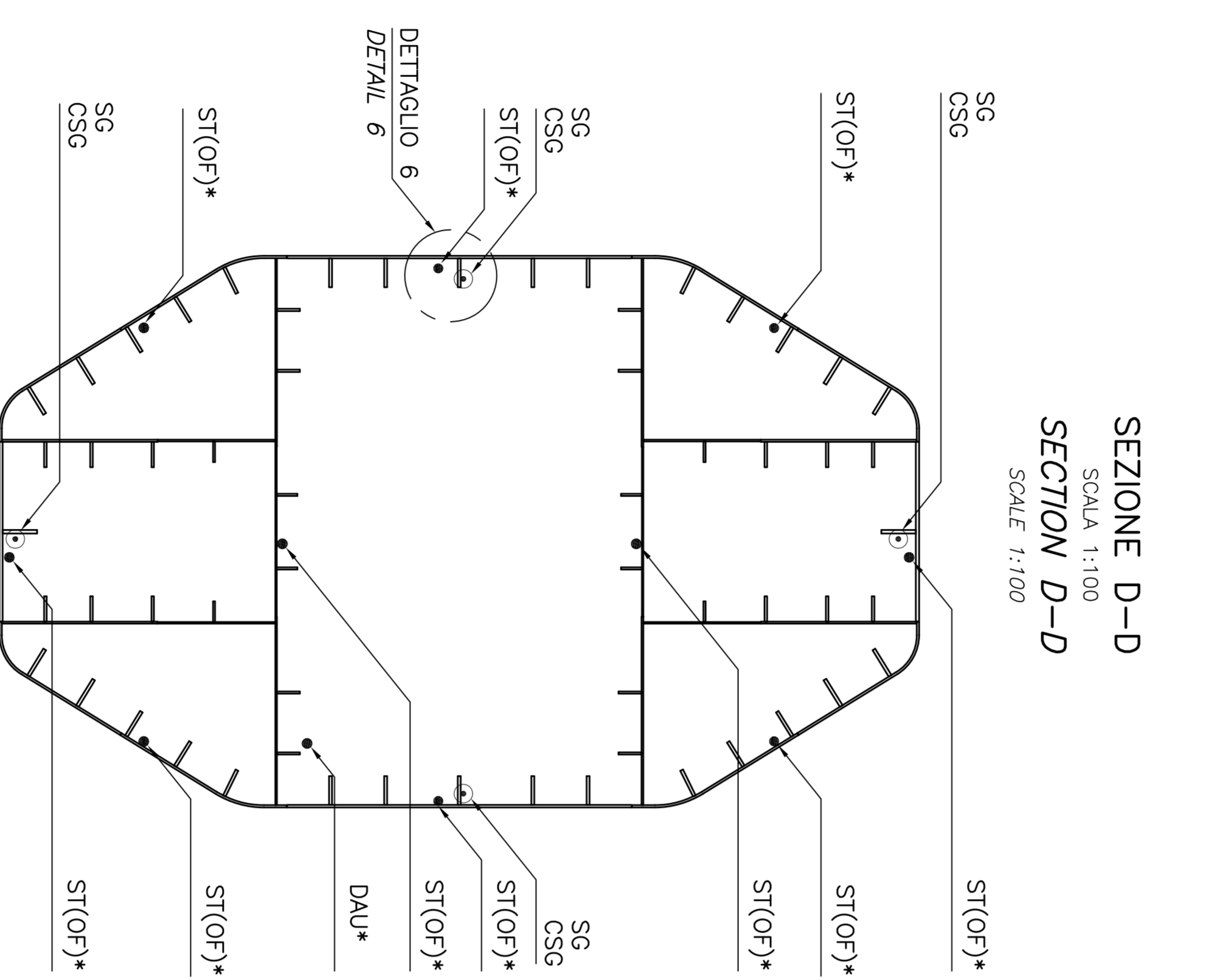

SEZIONE D-D  
SCALE 1:100  
SECTION D-D  
SCALE 1:100

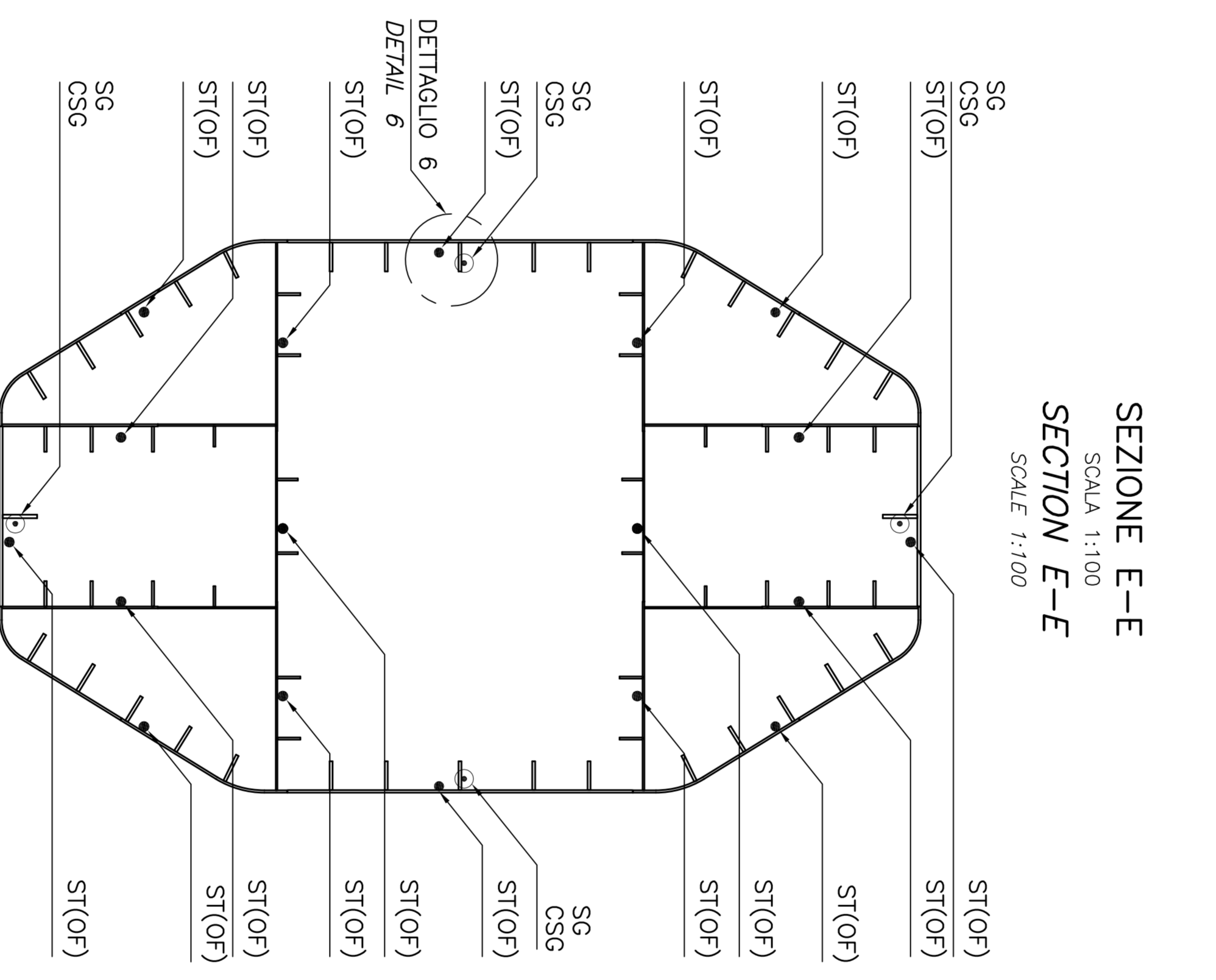

SEZIONE E-E  
SCALE 1:100  
SECTION E-E  
SCALE 1:100

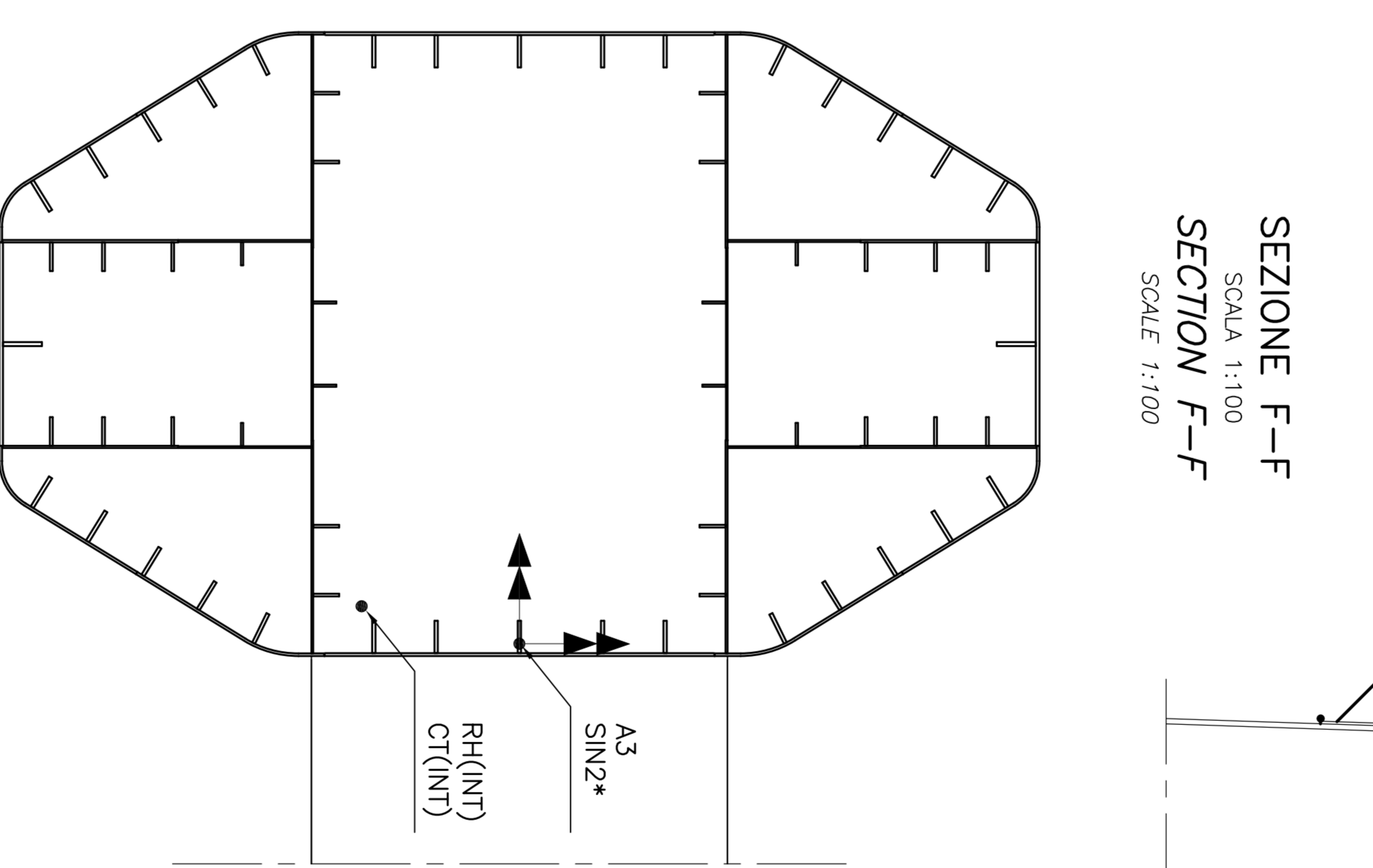

SEZIONE F-F  
SCALE 1:100  
SECTION F-F  
SCALE 1:100

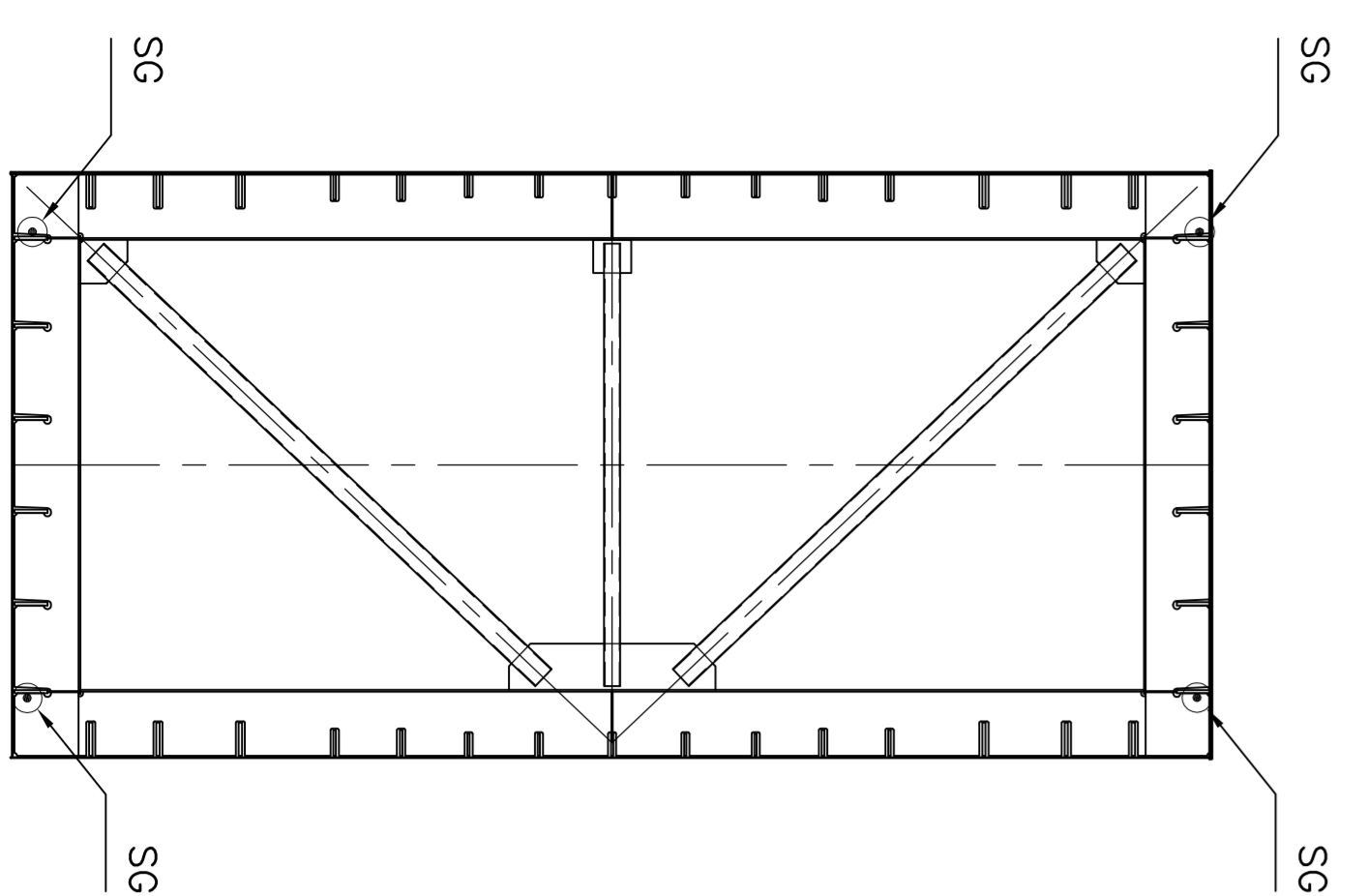

SEZIONE G-G  
SCALE 1:100  
SECTION G-G  
SCALE 1:100

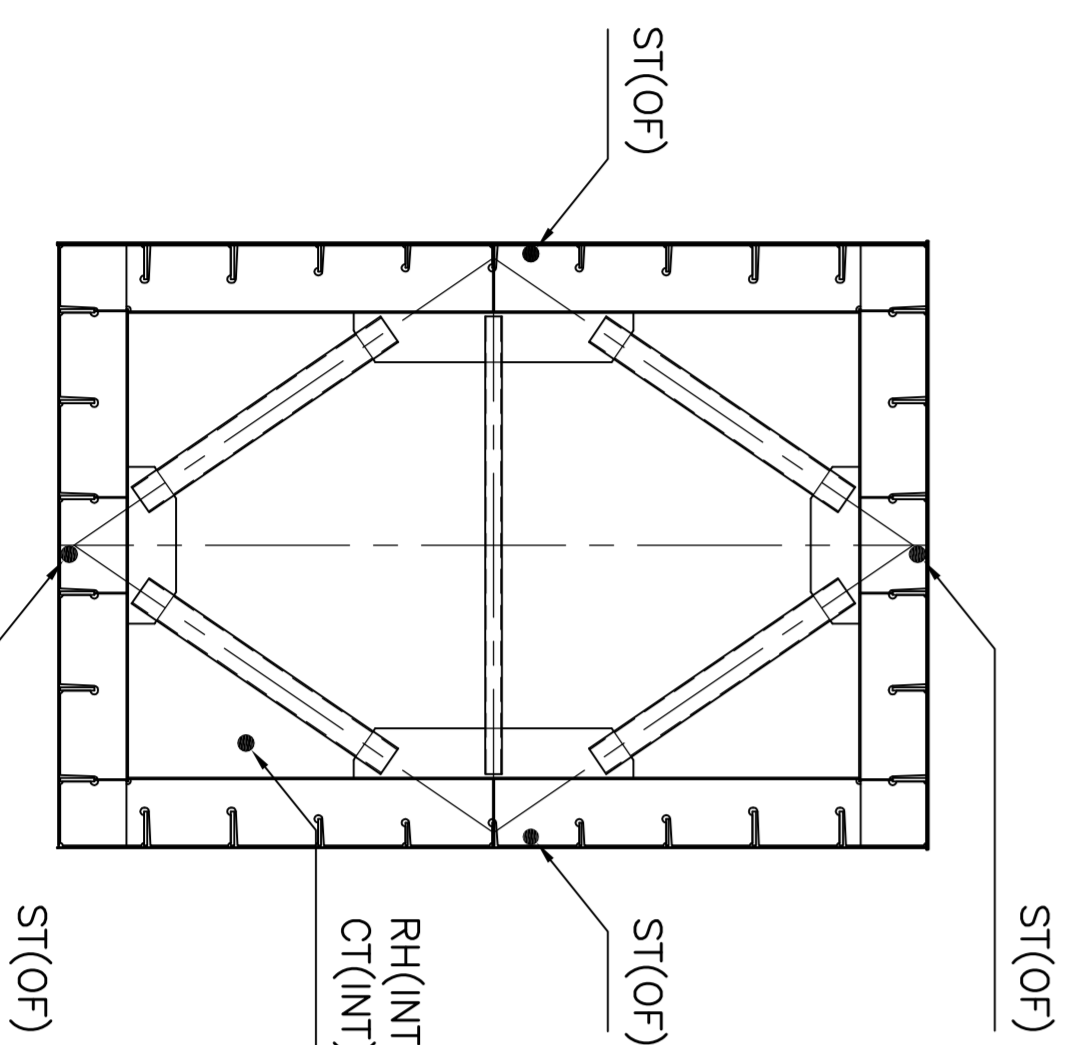

SEZIONE H-H  
SCALE 1:100  
SECTION H-H  
SCALE 1:100

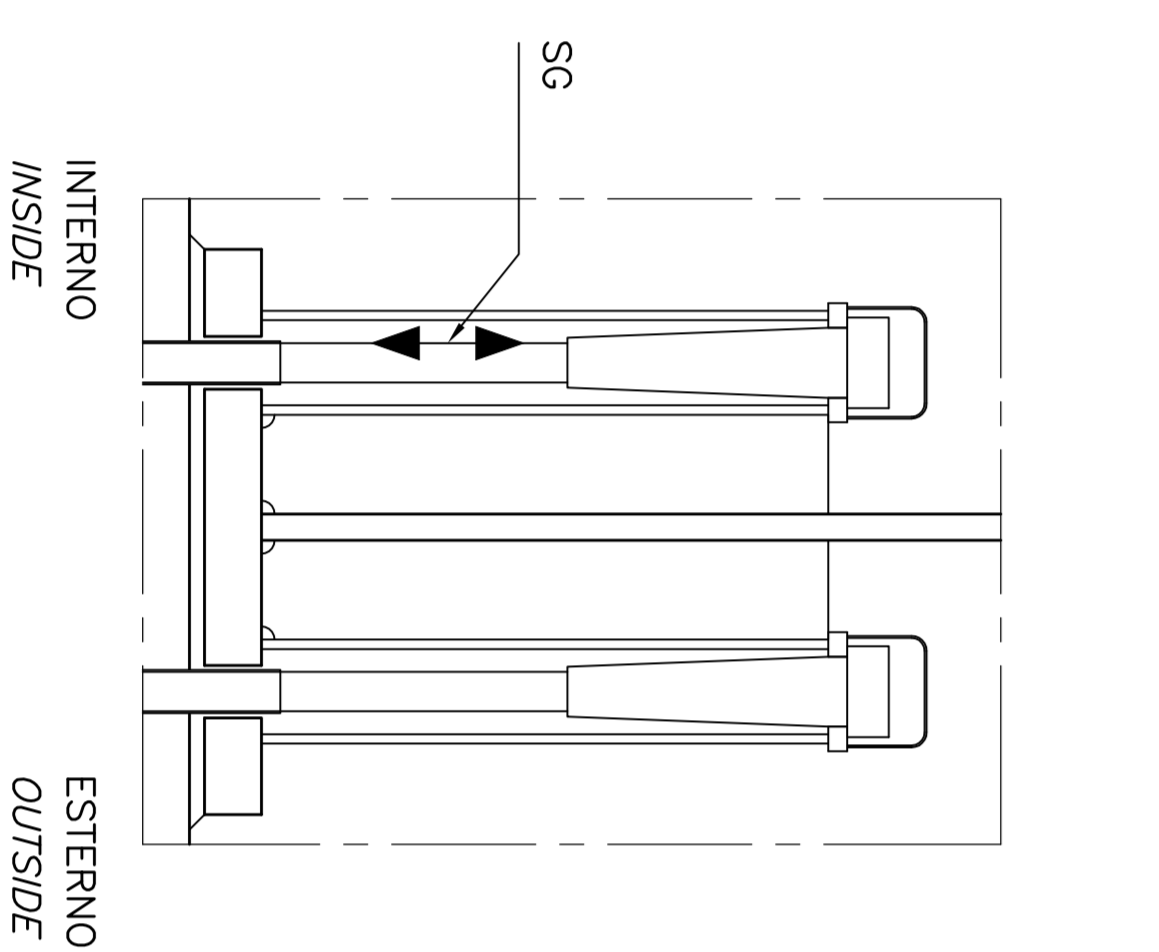

SEZIONE I-I  
SCALE 1:20  
SECTION I-I  
SCALE 1:20

NOTE GENERALI

- NOTE:**  
TUTTE LE DIMENSIONI SONO IN MILLIMETRI.  
SALVO OVE DIVERSAMENTE INDICATO.  
\* INDICA CHE IL SENSORE NON E' SEMPRE PRESENTE.
- LEGENDA:**  
ACCAIO  
ACCIAIO
- NOTES:**  
DIMENSIONS ARE IN MILLIMETRES UNLESS OTHERWISE NOTED.  
\* INDICATES THAT SENSOR IS NOT ALWAYS PRESENT.
- LEGEND:**  
STEEL  
STEEL

QUESTO ELABORATO GRAFICO VA LETTO INSIEME A:  
THIS DRAWING TO BE READ IN CONJUNCTION WITH:  
CG1000-P1ADPIT-M3SM000000-07

ANNOTAZIONI CHIAVE. RIF. E.G.:  
ANNOTATIONS CHAVE. RIF. E.G.:  
CG1000-P1LDPIT-M3SM000000-02

IL PROGETTO POTRA' ESSERE MODIFICATO PRIMA DEL  
PROGETTO ESECUTIVO PER TENERE CONTO DELLE  
EVENTUALI INNOVAZIONI TECNOLOGICHE.  
THE DESIGN MAY BE ADJUSTED BEFORE PROJECT  
EXECUTION TO TAKE INTO ACCOUNT TECHNOLOGICAL  
EVOLUTION

REF. RELAZIONE TECNICA  
CG1000-P2SDPIT-M3SM000000-01 PER I DETTAGLI  
REFER TO REPORT CG1000-P2SDPIT-M3SM000000-01  
FOR DETAILS

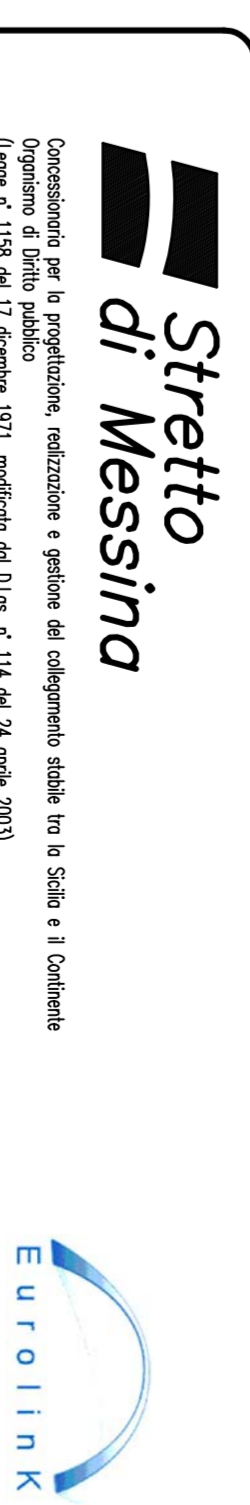

PONTE SULLO STRETTO DI MESSINA  
PROGETTO DEFINITIVO

**EUROLINK S.P.A.**  
INGEGNERIA S.p.A. (Incorporated in Italy)  
SOCIETA' ITALIANA PER CONDOTTE FONICIA S.p.A. (Incorporated in Italy)  
CORPORATION FOR TRANSMISSIONS S.p.A. (Incorporated in Italy)  
ISHIKAWA, HAMAHA HEAVY INDUSTRIES CO. LTD. (Incorporated in Japan)  
A.C.I. S.C.P.A. - CONSORZIO STRETTO DI MESSINA

|  |  |   |  |
|--|--|---|--|
| <b>T. PROGETTISTA</b><br><b>COWI</b><br>Ing. Erik Wijk<br>Sunt, Ing. E. Foggi<br>Via S. Maria, 10<br>00187 Roma, Italia<br>Tel. +39 06 49871 | <b>T. COMMITTEE CHIEF</b><br>Project Manager<br>(Ing. P.P. Marchese) | <b>T. SUPERVISOR</b><br>Direttore Generale e<br>Direttore Progettazione e<br>Sviluppo (Ing. G. Faraminelli) | <b>T. DESIGNER</b><br>Amministratore Delegato<br>(Dott. F. Ciucci) |
|--|--|---|--|

**OPERA D'ATTRAVERSAMENTO**  
IMPIANTI TECNOLOGICI  
SISTEMI DI MONITORAGGIO  
MONITORAGGIO STRUTTURALE - SHMS  
PIANO DEI SENSORI SHMS: TORNI - DETTAGLI

**PI0049\_F01**

|     |            |           |           |          |
|-----|------------|-----------|-----------|----------|
| ROV | DATA       | REVISIONE | REDAZIONE | VERIFICA |
|     |            |           | REDAZIONE | VERIFICA |
| 01  | 20/07/2011 |           | REDAZIONE | VERIFICA |