SEZIONE PIENA LINEA KM 6+450 - RETTIFILO

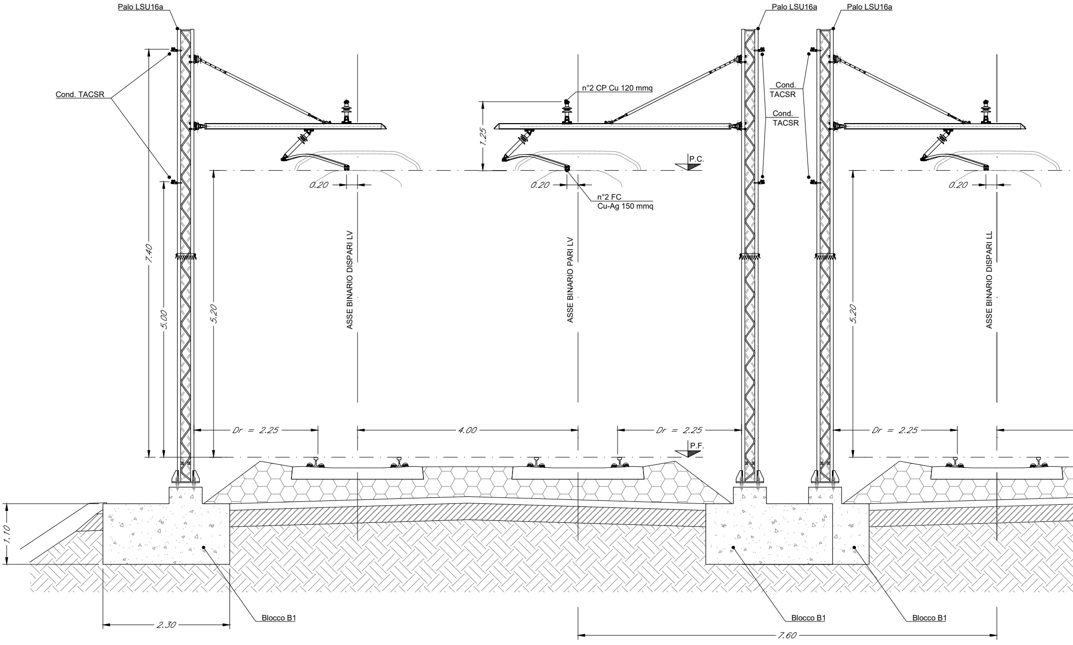
Palo LSU16a
Palo LSU16a
Palo LSU16a
Cond. TACSR
n°2 CP Cu 120 mmq
Cond. TACSR
Cond. TACSR
1.25
P.C.
0.20
0.20
0.20
n°2 FC
Cu-Ag 150 mmq
7.40
5.00
5.20
5.20
ASSE BINARIO DISPARI LV
ASSE BINARIO PARI LV
ASSE BINARIO DISPARI LL
Dr = 2.25
4.00
Dr = 2.25
Dr = 2.25
P.F.
1.10
2.30
Blocco B1
Blocco B1
Blocco B1
7.60

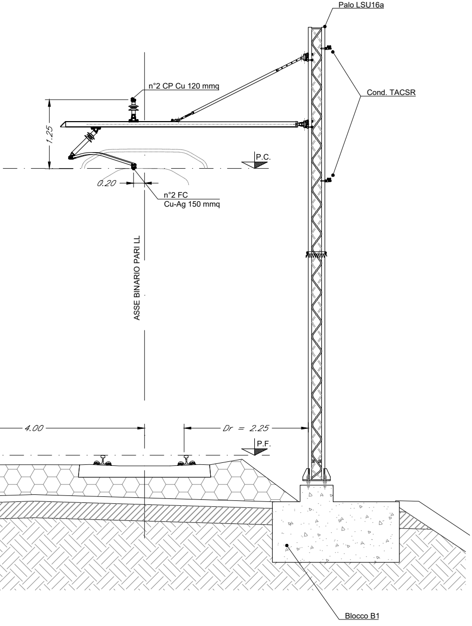
Palo LSU16a
n°2 CP Cu 120 mmq
Cond. TACSR
1.25
P.C.
0.20
n°2 FC
Cu-Ag 150 mmq
ASSE BINARIO PARI LL
4.00
Dr = 2.25
P.F.
Blocco B1

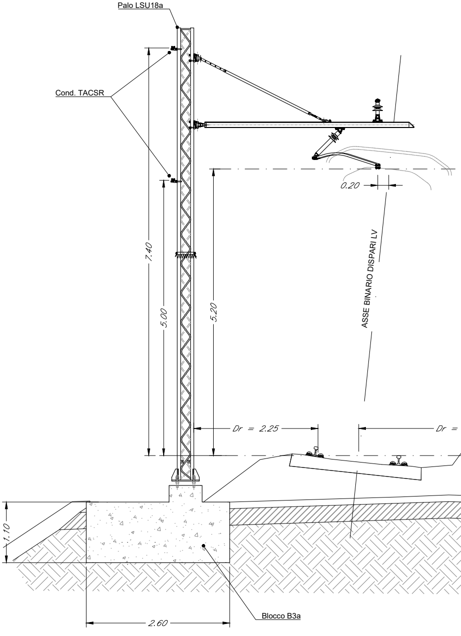
Palo LSU18a
Cond. TACSR
7.40
5.00
5.20
0.20
ASSE BINARIO DISPARI LV
Dr = 2.25
Dr =
1.10
2.60
Blocco B3a

SEZIONE PIENA LINEA KM 7+070 - CURVA

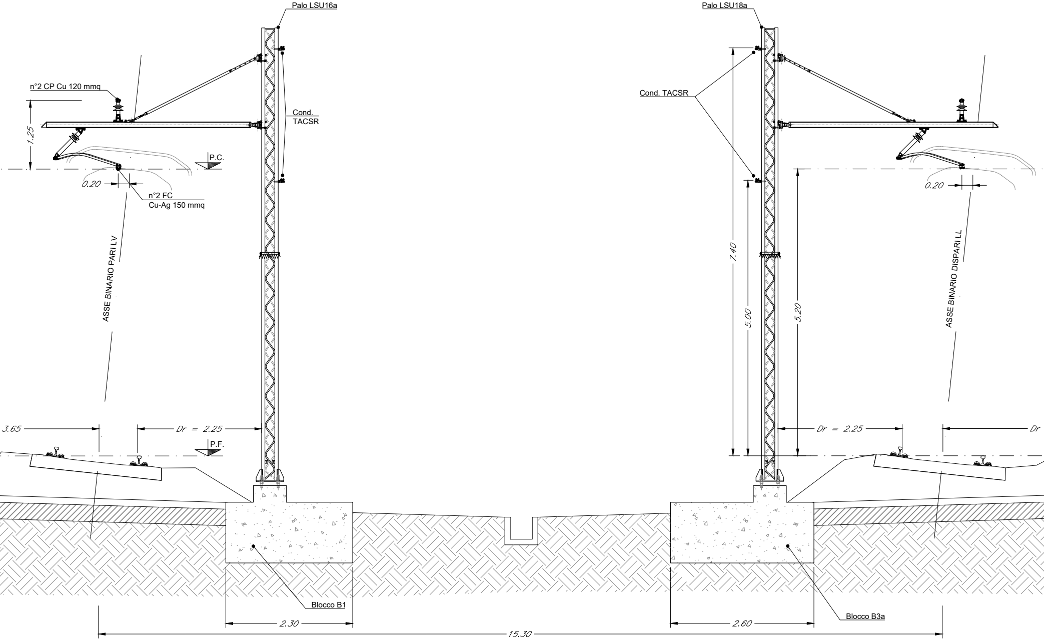
Palo LSU16a
Palo LSU18a
n°2 CP Cu 120 mmq
Cond. TACSR
Cond. TACSR
1.25
P.C.
0.20
n°2 FC Cu-Ag 150 mmq
0.20
ASSE BINARIO PARI LV
ASSE BINARIO DISPARI LL
7.40
5.00
5.20
3.65
Dr = 2.25
Dr = 2.25
Dr
P.F.
Blocco B1
Blocco B3a
2.30
2.60
15.30

SEZIONE

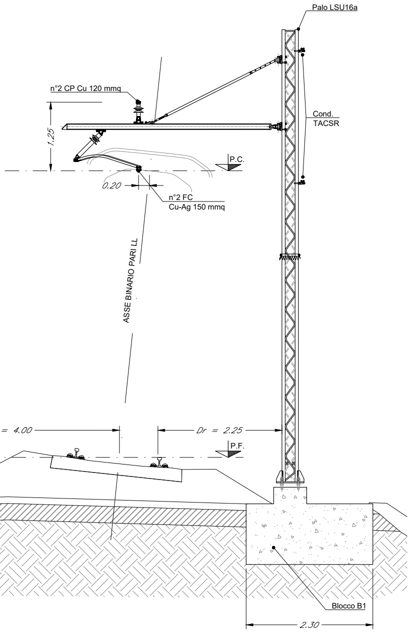

Palo LSU16a
n°2 CP Cu 120 mmq
1.25
Cond.
TACSR
P.C.
0.20
n°2 FC
Cu-Ag 150 mmq
ASSE BINARIO PARI LL
= 4.00
Dr = 2.25
P.F.
Blocco B1
2.30

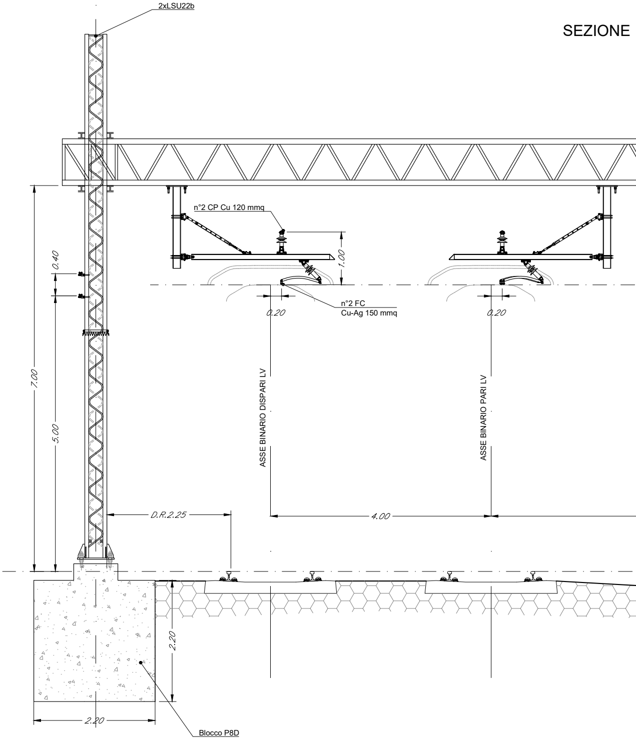

2xLSU22b
n°2 CP Cu 120 mmq
1.00
0.40
7.00
5.00
n°2 FC
Cu-Ag 150 mmq
0.20
0.20
ASSE BINARIO DISPARI LV
ASSE BINARIO PARI LV
D.R.2.25
4.00
2.20
2.20
Blocco P8D

TRAVE MEC C21 KM 8+693

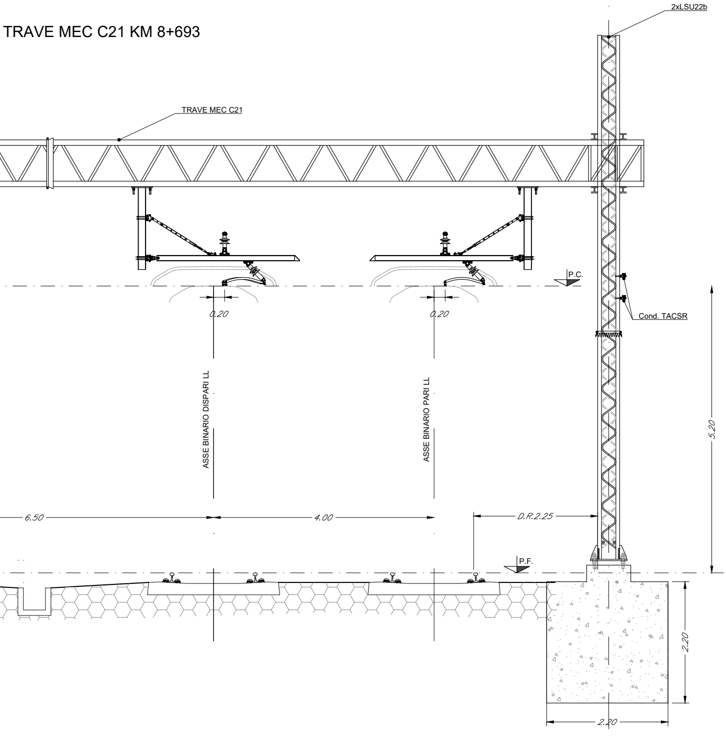
2xLSU22b
TRAVE MEC C21
P.C.
0.20
0.20
Cond. TACSR
ASSE BINARIO DISPARI LL
ASSE BINARIO PARI LL
5.20
6.50
4.00
D.R.2.25
P.F.
2.20
2.20

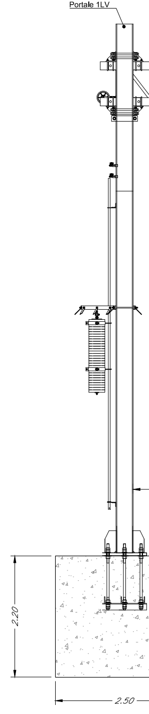
Portale 1LV
2.20
2.50

SEZIONE KM 9+140

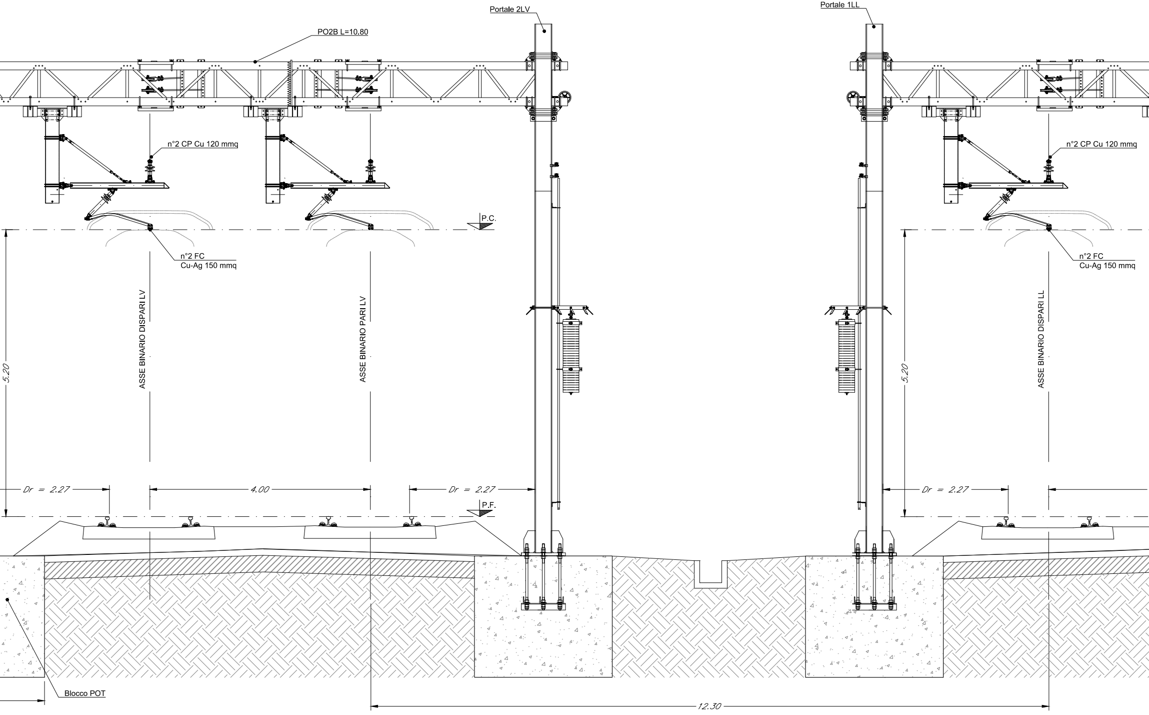
Portale 2LV
Portale 1LL
PO2B L=10.80
n°2 CP Cu 120 mmq
n°2 CP Cu 120 mmq
P.C.
n°2 FC
Cu-Ag 150 mmq
n°2 FC
Cu-Ag 150 mmq
5.20
ASSE BINARIO DISPARI LV
ASSE BINARIO PARI LV
5.20
ASSE BINARIO DISPARI LL
Dr = 2.27
4.00
Dr = 2.27
Dr = 2.27
P.F.
Blocco POT
12.30

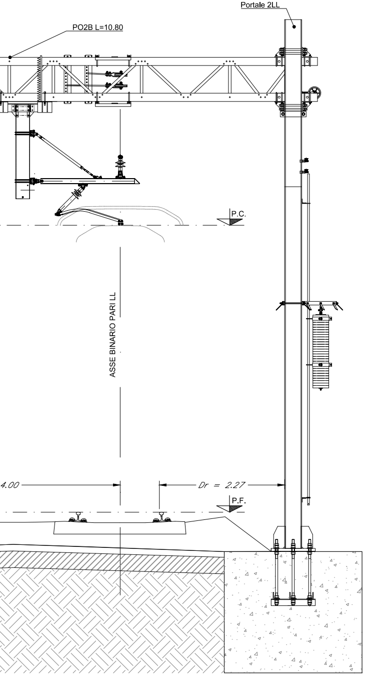
Portale 2LL
PO2B L=10.80
P.C.
ASSE BINARIO PARI LL
4.00
Dr = 2.27
P.F.

COMMITTENTE:

RFI
RETE FERROVIARIA ITALIANA
GRUPPO FERROVIE DELLO STATO ITALIANE

PROGETTAZIONE:

ITALFERR
GRUPPO FERROVIE DELLO STATO ITALIANE

CUP: J47I09000030009

U.O. TECNOLOGIE NORD

PROGETTO DEFINITIVO

POTENZIAMENTO DELLA LINEA MILANO - GENOVA
QUADRUPLICAMENTO TRATTA MILANO ROGOREDO - PAVIA
FASE 1 - QUADRUPLICAMENTO MI ROGOREDO - PIEVE EMANUELE

LINEA DI CONTATTO

Sezioni trasversali tipologiche e singolari

SCALA: 1.50

COMMESSA	LOTTO	FASE	ENTE	TIPO DOC.	OPERA/DISCIPLINA	PROGR.	REV.
NM0Z	10	D	58	WB	LC0000	005	A

Rev.	Descrizione	Redatto	Data	Verificato	Data	Approvato	Data	Autorizzato Data
A	Emissione esecutiva	F. Acconci	Nov. 2018	A. Sperduto	Nov. 2018	S.Borelli	Nov. 2018	M. Gambaro Novembre 2018 Ordine Ingegneri Provincia di Genova n. 9052A GAMBARO MARIO

File: NM0Z10D58WBLC0000005A.DWG

n. Elab.: