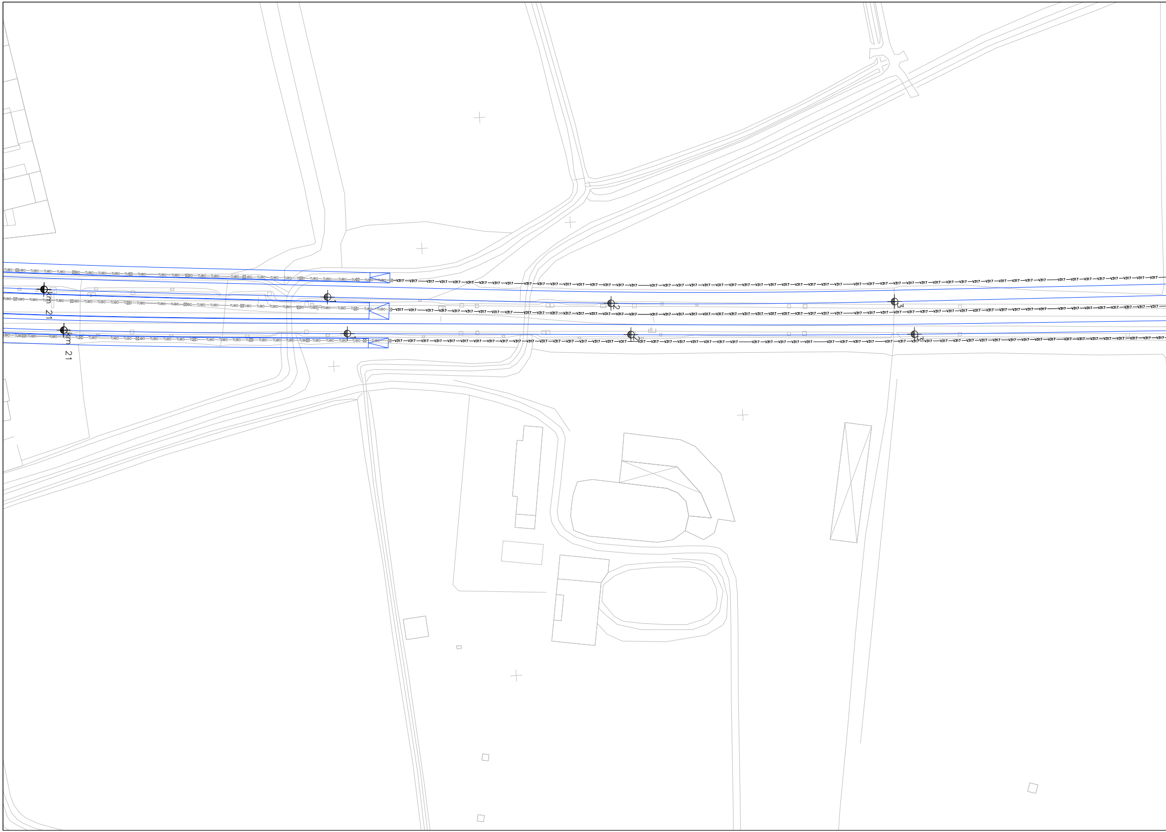
TUBO
V317
km 21
km 21
1
1
2
2
3
3

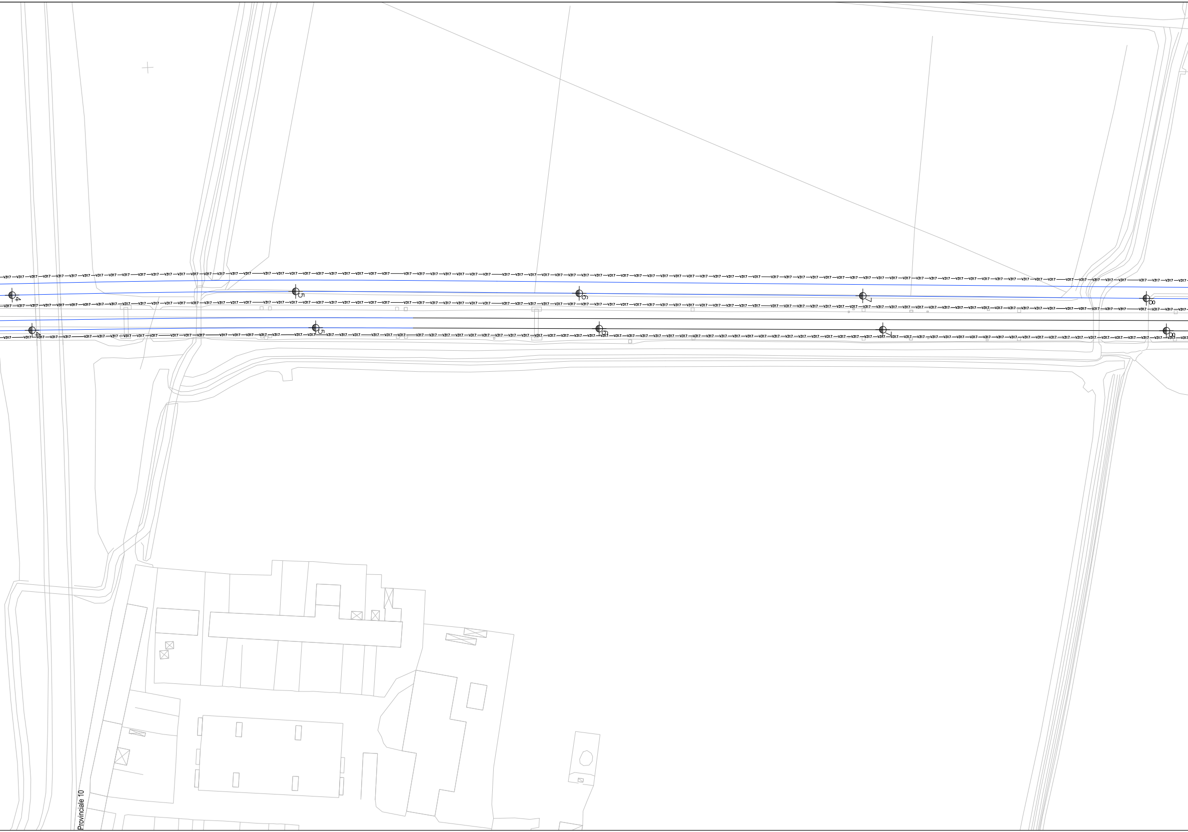
V317
4
5
6
7
8
9
Provinciale 10

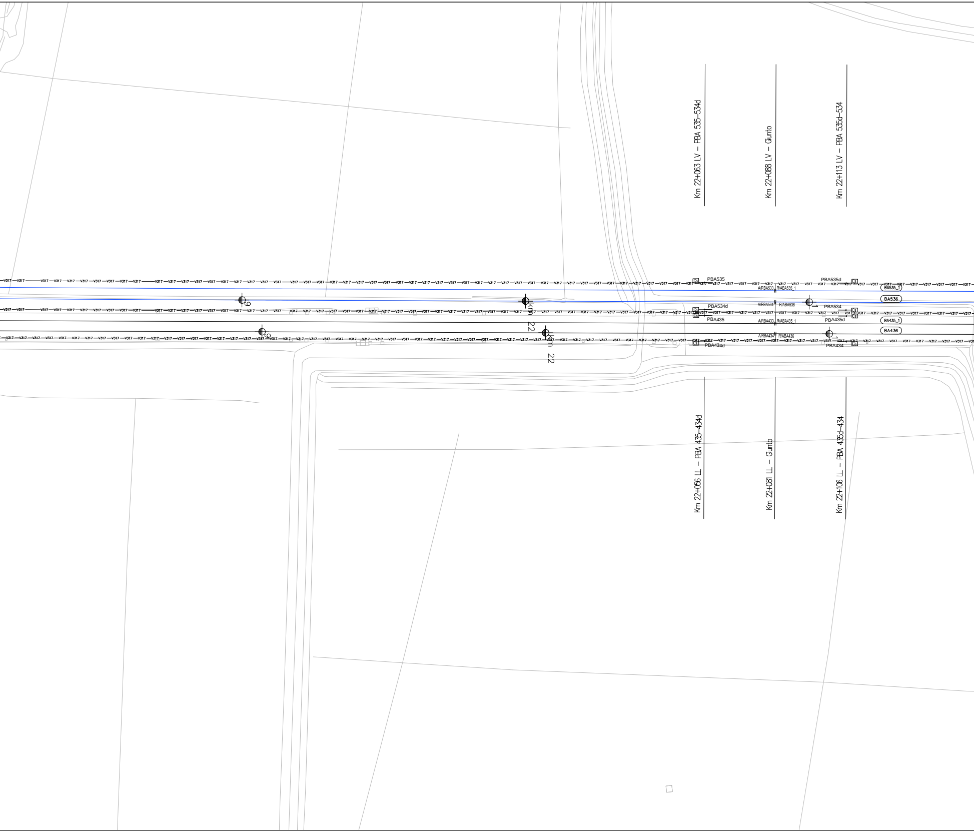
Km 22+063 LV – PBA 535–534d
Km 22+088 LV – Giunto
Km 22+113 LV – PBA 535d–534
V317
Cs
PBA535
PBA535d
A/RBA533
R/ABA535_1
BA535_1
BA536
A/RBA534
R/ABA536
PBA534d
PBA534
PBA435
PBA435d
A/RBA433
R/ABA435_1
BA435_1
BA436
A/RBA434
R/ABA436
PBA434d
PBA434
Km 22
Km 22
Km 22+056 LL – PBA 435–434d
Km 22+081 LL – Giunto
Km 22+106 LL – PBA 435d–434

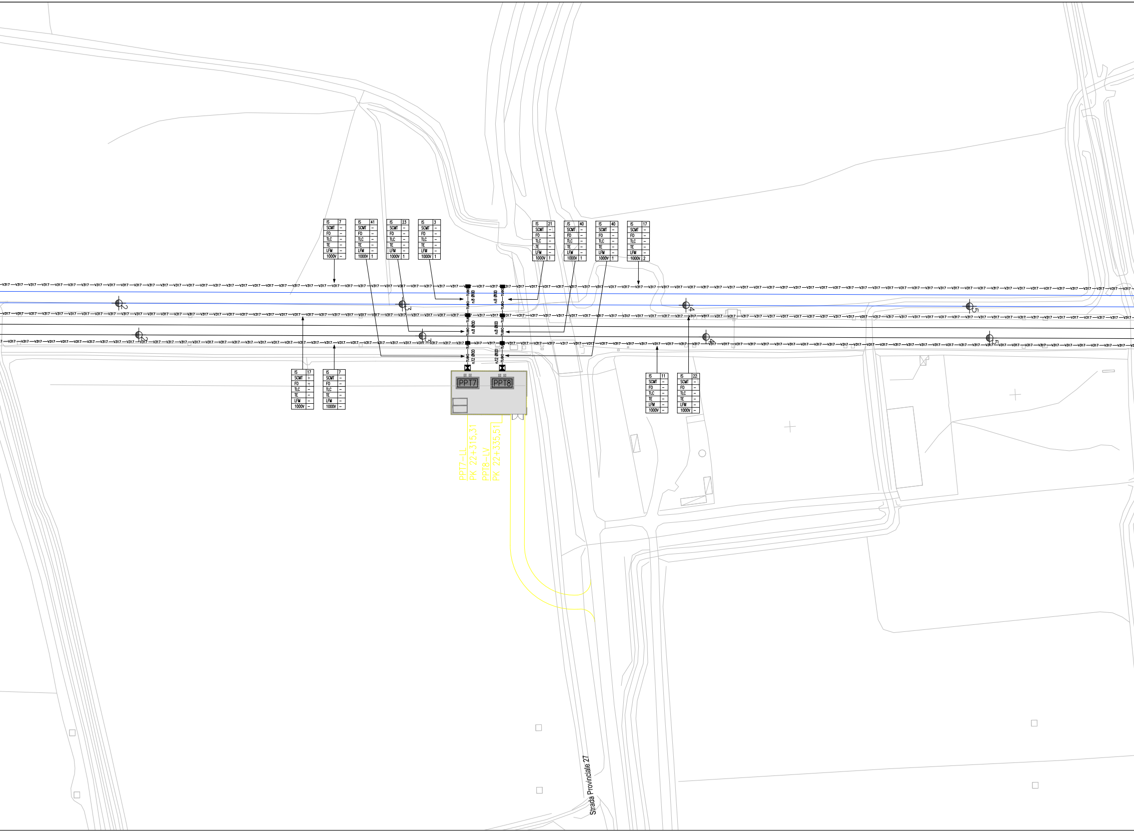
IS 7 SCMT – FO – TLC – TE – LFM – 1000V –
IS 41 SCMT – FO – TLC – TE – LFM – 1000V 1
IS 23 SCMT – FO – TLC – TE – LFM – 1000V 1
IS 3 SCMT – FO – TLC – TE – LFM – 1000V 1
IS 21 SCMT – FO – TLC – TE – LFM – 1000V 1
IS 40 SCMT – FO – TLC – TE – LFM – 1000V 1
IS 40 SCMT – FO – TLC – TE – LFM – 1000V 1
IS 17 SCMT – FO – TLC – TE – LFM – 1000V 2
V317
TUBO n.8 Ø100
TUBO n.12 Ø100
2
3
4
5
IS 17 SCMT – FO – TLC – TE – LFM – 1000V –
IS 7 SCMT – FO – TLC – TE – LFM – 1000V –
PPT7
PPT8
IS 11 SCMT – FO – TLC – TE – LFM – 1000V –
IS 22 SCMT – FO – TLC – TE – LFM – 1000V –
PPT7–LL
PK 22+315,31
PPT8–LV
PK 22+335,51
Strada Provinciale 27

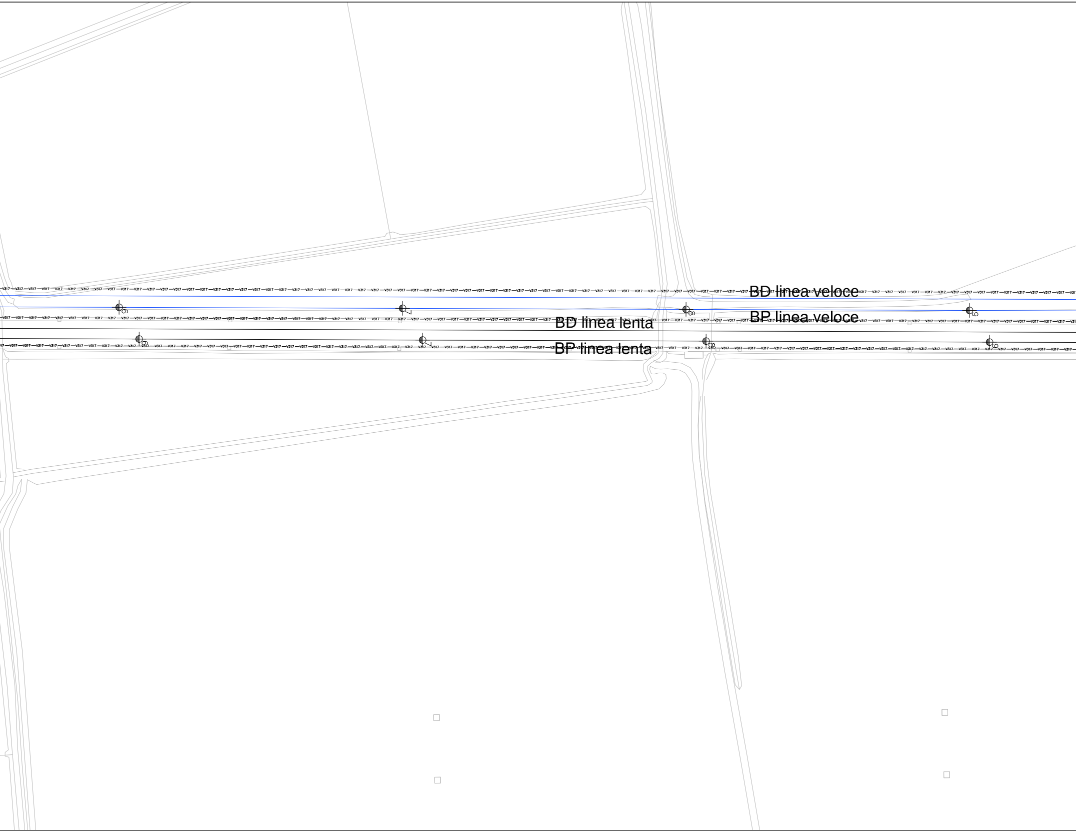
BD linea veloce
BP linea veloce
BD linea lenta
BP linea lenta
V317

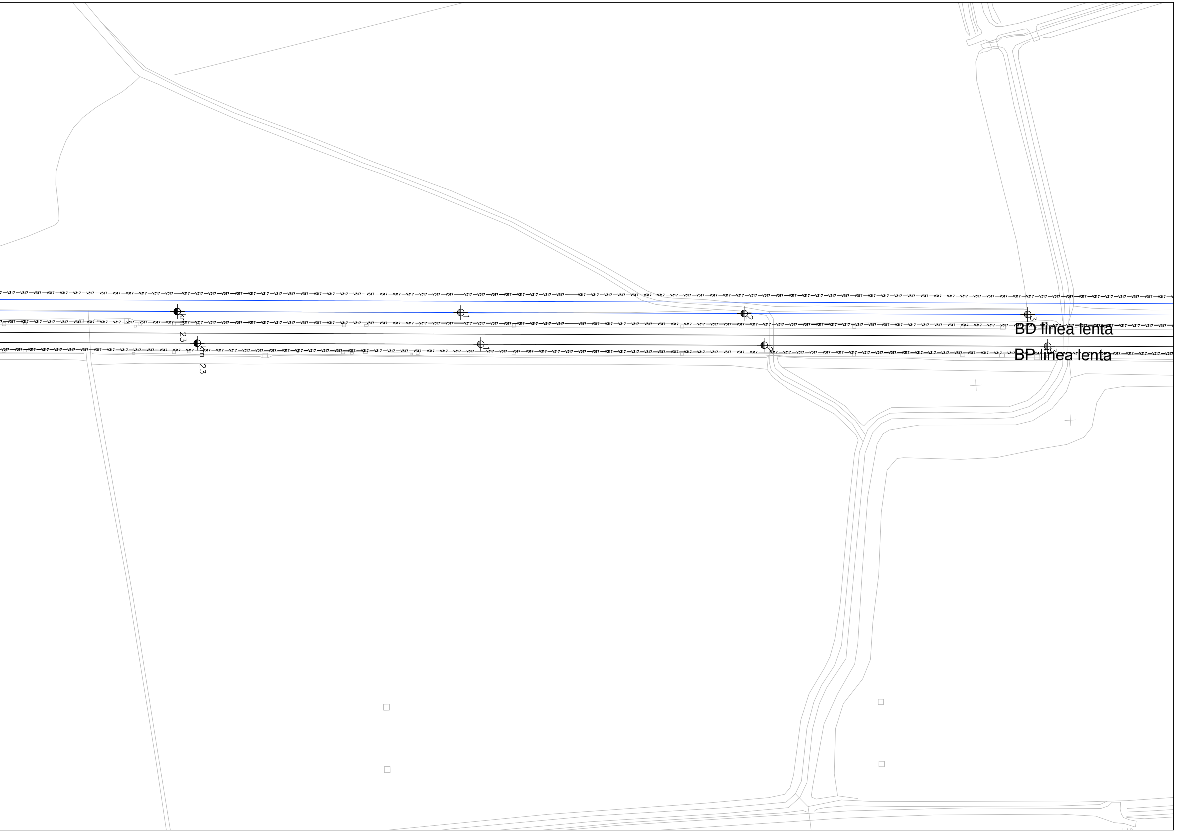
V317
km 23
km 23
1
2
3
BD linea lenta
BP linea lenta

	LEGENDA CANALIZZAZIONI
—TUBO—	Tubo Ø 100 in PVC
⧗	Pozzetto 200X200
■	Pozzetto 150X100
⊠	Pozzetto 100X100
— TT3134 —	Canalizzazione TT3134
—V317—	Canalizzazione V317
—V318—	Canalizzazione V318
—TUBO—	Tubo Ø 100 in PVC Altro appalto
⊠	Pozzetto 100X100 Altro appalto

COMMITTENTE:

RFI RETE FERROVIARIA ITALIANA
GRUPPO FERROVIE DELLO STATO ITALIANE

PROGETTAZIONE:

ITALFERR
GRUPPO FERROVIE DELLO STATO ITALIANE

CUP: J47I09000030009

U.O. TECNOLOGIE NORD

PROGETTO DEFINITIVO

POTENZIAMENTO DELLA LINEA MILANO - GENOVA
QUADRUPLICAMENTO TRATTA MILANO ROGOREDO - PAVIA
FASE 2 - QUADRUPLICAMENTO PIEVE EMANUELE - PAVIA

Tratta BA

Piano Cunicoli (Planimetria Attrezzata) [Fase 2.5]
Foglio 7 di 8

SCALA:
1.500

COMMESSA	LOTTO	FASE	ENTE	TIPO DOC.	OPERA/DISCIPLINA	PROGR.	REV.
NM0Z	20	D	58	P8	IS0000	257	A

Rev.	Descrizione	Redatto	Data	Verificato	Data	Approvato	Data	Autorizzato Data
A	Emissione esecutiva	A.Antolini	11.2018	M.Messina	11.2018	S.Borelli	11.2018	M.Gambaro 11.2018 GAMBARO MARIO

File: NM0Z20D58DIIS0000257A_PLAN - TRATTA BA [FASE 2.5].DWG

n. Elab.: 7 di 8