

**Company: ENI U&TS**

**Well: Anemone 6 Dir**

**Field: Anemone**

**Country: FSMT-E - ERS**

**Country: Italy**

**FSMT-E Run #14**  
**Formation Subsidence Monitoring**  
**Intervals from 2975 m to 2455 m**

County: FSMT-E - ERS  
 Field: Anemone  
 Location: Adriatic Sea  
 Well: Anemone 6 Dir  
 Company: ENI U&TS

LOCATION		Elev.:	K.B.	31.00 m
Adriatic Sea		G.L.	-23.00 m	
		D.F.	31.00 m	
Permanent Datum:	MSL	Elev.:	above Perm. Datum	
Log Measured From:	ODF			
Drilling Measured From:	ODF			
State: MAST	Max. Well Deviation	Longitude	Latitude	
	35.1 deg	12°42'18.078"E	44°13'43.024"N	

		Run 1	Run 2	Run
PVT DATA				
Oil Density				
Water Salinity				
Gas Gravity				
Bo				
Bw				
1/Bg				
Bubble Point Pressure				
Bubble Point Temperature				
Solution GOR				
Maximum Deviation	35.1 deg			
CEMENTING DATA				
Primary/Squeeze	Primary			
Casing String No				
Lead Cement Type				
Volume				
Density				
Water Loss				
Additives				
Tail Cement Type				
Volume				
Density				
Water Loss				
Additives				
Expected Cement Top				

Logging Date	5-Jan-2019	
Run Number	1	
Depth Driller	4041 m	
Schlumberger Depth	2975 m	
Bottom Log Interval	2975 m	
Top Log Interval	2455 m	
Casing Fluid Type	Brine	
Salinity		
Density	1.33 g/cm3	
Fluid Level		
BIT/CASING/TUBING STRING		
Bit Size	8.500 in	
From	1894 m	
To	4041 m	
Casing/Tubing Size	5.000 in	
Weight	18 lbm/ft	
Grade	P110	
From	2040 m	
To	3056 m	
Maximum Recorded Temperatures	51 degC	
Logger On Bottom	5-Jan-2019	10:00
Unit Number	729	ITPE
Recorded By	M. Civitarese	
Witnessed By	D. Vesci	

Logging Date	5-Jan-2019	
Run Number	1	
Depth Driller	4041 m	
Schlumberger Depth	2975 m	
Bottom Log Interval	2975 m	
Top Log Interval	2455 m	
Casing Fluid Type	Brine	
Salinity		
Density	1.33 g/cm3	
Fluid Level		
BIT/CASING/TUBING STRING		
Bit Size	8.500 in	
From	1894 m	
To	4041 m	
Casing/Tubing Size	5.000 in	
Weight	18 lbm/ft	
Grade	P110	
From	2040 m	
To	3056 m	
Maximum Recorded Temperatures	51 degC	
Logger On Bottom	5-Jan-2019	10:00
Unit Number	729	ITPE
Recorded By	M. Civitarese	
Witnessed By	D. Vesci	

## DEPTH SUMMARY LISTING

Date Created: 28-FEB-2019 14:35:46

### Depth System Equipment

Depth Measuring Device	Tension Device	Logging Cable
Type: IDW-B Serial Number: 3807 Calibration Date: 25-Sep-2017 Calibrator Serial Number: 15 Calibration Cable Type: 2-23ZT Wheel Correction 1: -3 Wheel Correction 2: 0	Type: CMTD-B/A Serial Number: 1080 Calibration Date: 7-9-2018 Calibrator Serial Number: 1080 Number of Calibration Points: 10 Calibration RMS: 9 Calibration Peak Error: 17	Type: 2-23ZT Serial Number: Length: 5000 M Conveyance Method: Wireline Rig Type: Rigless

### Depth Control Parameters

Log Sequence: Subsequent Log In the Well
Reference Log Name: FSMT-E
Reference Log Run Number: 13
Reference Log Date: 16-JAN-2018

### Depth Control Remarks

<ol style="list-style-type: none"> <li>1. All SLB depth policy were applied</li> <li>2. IDW used as primary depth control, Z-Chart as secondary</li> <li>3.</li> <li>4.</li> <li>5.</li> <li>6.</li> </ol>
--

#### DISCLAIMER

THE USE OF AND RELIANCE UPON THIS RECORDED-DATA BY THE HEREIN NAMED COMPANY (AND ANY OF ITS AFFILIATES, PARTNERS, REPRESENTATIVES, AGENTS, CONSULTANTS AND EMPLOYEES) IS SUBJECT TO THE TERMS AND CONDITIONS AGREED UPON BETWEEN SCHLUMBERGER AND THE COMPANY, INCLUDING: (a) RESTRICTIONS ON USE OF THE RECORDED-DATA; (b) DISCLAIMERS AND WAIVERS OF WARRANTIES AND REPRESENTATIONS REGARDING COMPANY'S USE OF AND RELIANCE UPON THE RECORDED-DATA; AND (c) CUSTOMER'S FULL AND SOLE RESPONSIBILITY FOR ANY INFERENCE DRAWN OR DECISION MADE IN CONNECTION WITH THE USE OF THIS RECORDED-DATA.

OTHER SERVICES1	OTHER SERVICES2
OS1: PNX	OS1:
OS2:	OS2:
OS3:	OS3:
OS4:	OS4:
OS5:	OS5:
REMARKS: RUN NUMBER 1	REMARKS: RUN NUMBER 2
Log Objective: Monitoring Formation Subsidence by Time Laps Technique	
Toolstring run as per toolsketch	
Log correlated with FSMT-E Run #13 performed by SLB on 16-Jan-2018	
RA Bullets of 150 microcuries	
Tool ID: 1.69in, Black WP used with ERS	
Before Calibration performed on 17-Oct-2018	
Bullet @2580m not recorded on the first pass	



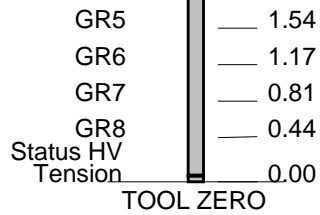

MAXIMUM STRING DIAMETER 1.69 IN  
 MEASUREMENTS RELATIVE TO TOOL ZERO  
 ALL LENGTHS IN METERS



## JOB EVENTS SUMMARIES

MAXIS Field Log

### Schlumberger Job Event Summary

	Time	Elapsed Time	Depth (M)	File
Log Pass (up)	5-Jan-2019 9:33	000:05	2490.7 - 2453.9	FSMT_PSP_011LUP
Log Pass (up)	5-Jan-2019 9:51	000:17	2976.1 - 2929.0	FSMT_PSP_012LUP
Log Pass (up)	5-Jan-2019 10:15	000:16	2975.0 - 2929.1	FSMT_PSP_014LUP
Log Pass (up)	5-Jan-2019 10:34	000:16	2975.0 - 2928.5	FSMT_PSP_016LUP
Log Pass (up)	5-Jan-2019 10:55	000:26	2820.2 - 2744.7	FSMT_PSP_018LUP
Log Pass (up)	5-Jan-2019 11:25	000:25	2820.2 - 2745.0	FSMT_PSP_020LUP
Log Pass (up)	5-Jan-2019 11:54	000:25	2820.0 - 2744.6	FSMT_PSP_022LUP
Log Pass (up)	5-Jan-2019 12:25	000:20	2680.0 - 2619.0	FSMT_PSP_025LUP
Log Pass (up)	5-Jan-2019 12:48	000:20	2680.1 - 2619.0	FSMT_PSP_027LUP
Log Pass (up)	5-Jan-2019 13:12	000:20	2680.1 - 2618.8	FSMT_PSP_029LUP
Log Pass (up)	5-Jan-2019 13:36	000:48	2599.9 - 2455.2	FSMT_PSP_031LUP
Log Pass (up)	5-Jan-2019 14:34	000:55	2620.1 - 2454.7	FSMT_PSP_033LUP
Log Pass (up)	5-Jan-2019 15:34	000:55	2619.9 - 2455.0	FSMT_PSP_035LUP



## FINAL RESULT ZONA 1

2975 m - 2930 m

```

Well Name: Anemone 6 Dir
Run Date : 05-Jan-2019
Zone Name: ZONA 1
Tool String: FSMT-E S/N 701
Reference Detector: DET1
File 0: FSMT_13.fsf (Reference File)
File 1: FSMT_15.fsf
File 2: FSMT_17.fsf

```

14-Jan-2019 : Calibrated Detector Spacings at 22.0°C (m) :

```

D12 = 0.369369
D23 = 0.368321
D34 = 0.368410
D45 = 8.895102
D56 = 0.368399
D67 = 0.366334
D78 = 0.370619

```

Marker spacings for each pass :

Distance in m between a marker and the adjacent marker below  
Standard Deviation always in mm

Results on all 3 passes in m :

#	Depth	Spacing Avg. (~21 Meas.)	Std Dev (3 passes)
- 0	2954.07		
- 1	2943.39	10.71442	0.54003

All Peaks were automatically detected with the following parameters:

```

FSMT_FIT = GAUSSIAN
FSMT_FILTER = 200
FSMT_THRESHOLD = 120

```



**FINAL RESULT ZONA 2**  
**2820 m – 2745 m**

Well Name: Anemone 6 Dir  
Run Date : 05-Jan-2019  
Zone Name: ZONA 2  
Tool String: FSMT-E S/N 701  
Reference Detector: DET1  
File 0: FSMT\_19.fsf  
File 1: FSMT\_21.fsf (Reference File)  
File 2: FSMT\_24.fsf

14-Jan-2019 : Calibrated Detector Spacings at 22.0°C (m ):

D12 = 0.369369  
D23 = 0.368321  
D34 = 0.368410  
D45 = 8.895102  
D56 = 0.368399  
D67 = 0.366334  
D78 = 0.370619

Marker spacings for each pass :

Distance in m between a marker and the adjacent marker below  
Standard Deviation always in mm

Results on all 3 passes in m :

#	Depth	Spacing Avg. (~21 Meas.)	Std Dev (3 passes)
- 0	2804.26		
1	2793.55	10.71387	1.42743
2	2782.81	10.74779	1.17195
3	2780.15	2.64857	3.90696
4	2772.04	8.11324	2.65541
- 5	2761.38	10.66160	1.03023

All Peaks were automatically detected with the following parameters:

FSMT\_FIT = GAUSSIAN  
FSMT\_FILTER = 200  
FSMT\_THRESHOLD = 120

**Schlumberger**

**FINAL RESULT ZONA 3  
2680 m – 2620 m**

MAXIS Field Log

Well Name: Anemone 6 Dir  
Run Date : 05-Jan-2019  
Zone Name: ZONA 3

Zone Name: ZONA 3  
Tool String: FSMT-E S/N 701  
Reference Detector: DET1  
File 0: FSMT\_26.fsf  
File 1: FSMT\_28.fsf  
File 2: FSMT\_30.fsf (Reference File)

14-Jan-2019 : Calibrated Detector Spacings at 22.0°C (m ):

D12 = 0.369369  
D23 = 0.368321  
D34 = 0.368410  
D45 = 8.895102  
D56 = 0.368399  
D67 = 0.366334  
D78 = 0.370619

Marker spacings for each pass :

Distance in m between a marker and the adjacent marker below  
Standard Deviation always in mm

Results on all 3 passes in m :

#	Depth	Spacing Avg. (~21 Meas.)	Std Dev (3 passes)
- 0	2665.46		
1	2654.76	10.69566	0.65587
2	2644.08	10.68729	0.54250
- 3	2633.37	10.69049	1.86566

All Peaks were automatically detected with the following parameters:

FSMT\_FIT = GAUSSIAN  
FSMT\_FILTER = 200  
FSMT\_THRESHOLD = 120

**Schlumberger**

**FINAL RESULT ZONA 4**  
**2600 m – 2455 m**

MAXIS Field Log

Well Name: Anemone 6 Dir  
Run Date : 05-Jan-2019  
Zone Name: ZONA 4  
Tool String: FSMT-E S/N 701  
Reference Detector: DET1  
File 0: FSMT\_32.fsf  
File 1: FSMT\_34.fsf (Reference File)  
File 2: FSMT\_36.fsf

14-Jan-2019 : Calibrated Detector Spacings at 22.0°C (m ):

D12 = 0.369369  
D23 = 0.368321  
D34 = 0.368410  
D45 = 8.895102  
D56 = 0.368399  
D67 = 0.366334  
D78 = 0.370619

Marker spacings for each pass :

Distance in m between a marker and the adjacent marker below  
Standard Deviation always in mm

Results on all 3 passes in m :

#	Depth	Spacing Avg. (~21 Meas.)	Std Dev (3 passes)
- 0	2600.96		
1	2579.61	21.33977	2.47306
2	2568.91	10.70225	0.75595
3	2558.17	10.73456	1.98780
4	2536.80	21.37725	3.11495
5	2526.17	10.63394	1.00042
6	2515.38	10.77720	1.19472
7	2504.72	10.66008	0.59889
8	2494.00	10.72086	0.57749
9	2483.33	10.67448	0.48085
- 10	2472.55	10.78105	1.82351

All Peaks were automatically detected with the following parameters:

FSMT\_FIT = GAUSSIAN  
FSMT\_FILTER = 200  
FSMT\_THRESHOLD = 120

**Schlumberger**

**ZONA 1  
PASS #1**

MAXIS Field Log

Company: ENI U&TS

Well: Anemone 6 Dir

**Input DLIS Files**

DEFAULT FSMT\_PSP\_012LUP FN:19 PRODUCER 05-Jan-2019 09:51 2976.1 M 2929.0 M

**Output DLIS Files**



DEFAULT	FSMT_PSP_013PUP	FN:22	PRODUCER	05-Jan-2019 10:13	2977.0 M	2929.9 M
BACKUP	FSMT_PSP_013PUP	FN:23	PRODUCER	05-Jan-2019 10:14	2977.0 M	2929.9 M
CUSTOMER	FSMT_PSP_013PUP	FN:24	PRODUCER	05-Jan-2019 10:13	2977.0 M	2929.9 M

## OP System Version: 19C2-270

FSMT-E                      SRPC-FSMTE-JUNE\_2013\_OP19C2H1                      PSPT                      19C2-270  
ERS                              19C2-270

### PIP SUMMARY

Time Mark Every 60 S

<p><b>FSMT Detector Temperature (FSMT_DTEM)</b> 0 (DEGC) 200</p> <p><b>PBMS Gamma Ray (GR)</b> 0 (GAPI) 2000</p> <p><b>Cable Speed (CS)</b> 550 (F/HR) 650</p> <p><b>FSMT Acceleration (FSMT_ACC)</b> 7 (M/S2) 12</p>	<p><b>Tension (TENS) (LBF)</b> 500 1500</p>	<p><b>Gamma Ray 2 (GR2)</b> -1250 (CPS) 1250</p>	<p><b>Gamma Ray 4 (GR4)</b> -1250 (CPS) 1250</p>	<p><b>FSMT GR6 (GR6)</b> -1250 (CPS) 1250</p>	<p><b>FSMT GR8 (GR8)</b> -1250 (CPS) 1250</p>
		<p><b>Gamma Ray 1 (GR1)</b> 0 (CPS) 2500</p>	<p><b>Gamma Ray 3 (GR3)</b> 0 (CPS) 2500</p>	<p><b>FSMT GR5 (GR5)</b> 0 (CPS) 2500</p>	<p><b>FSMT GR7 (GR7)</b> 0 (CPS) 2500</p>

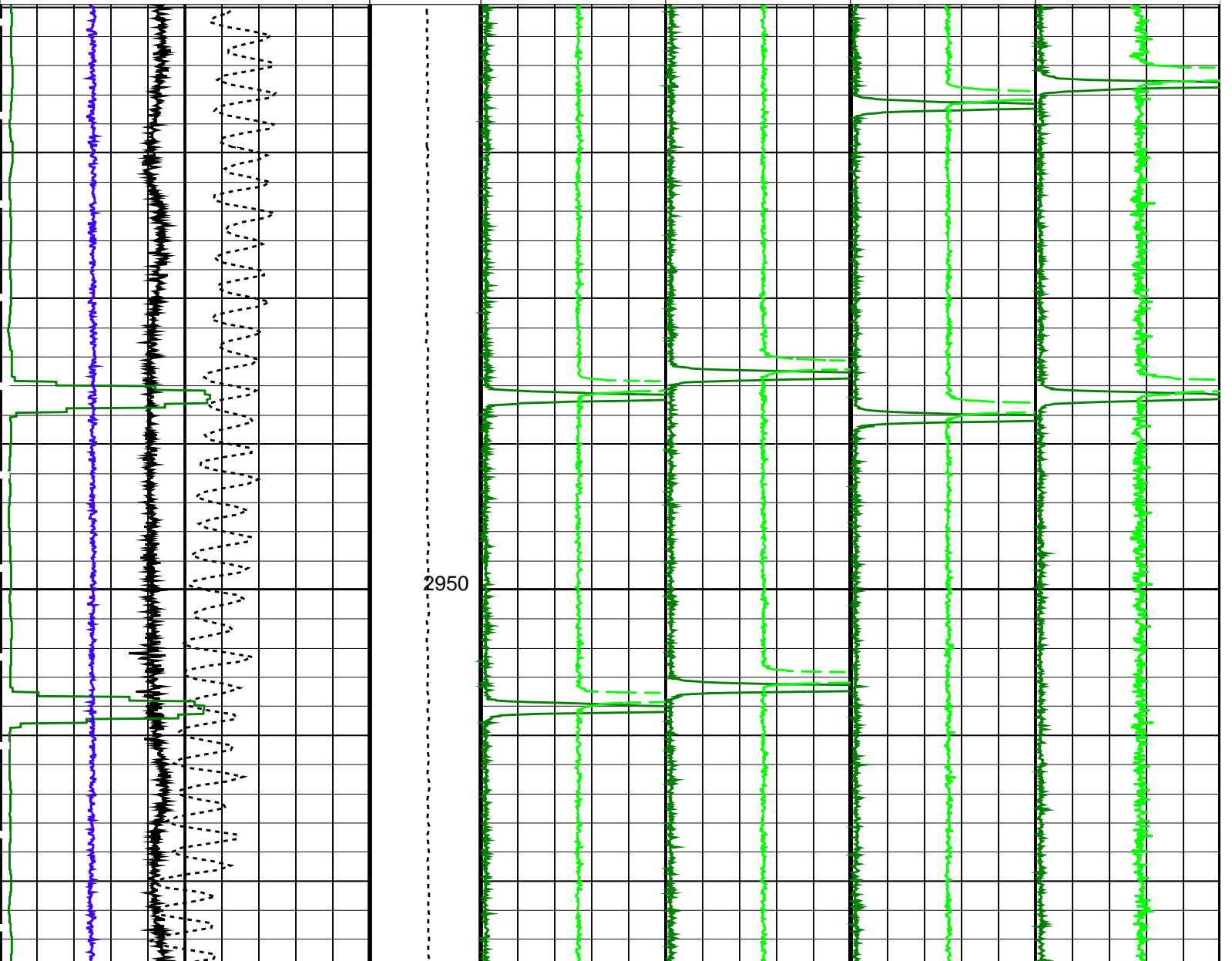

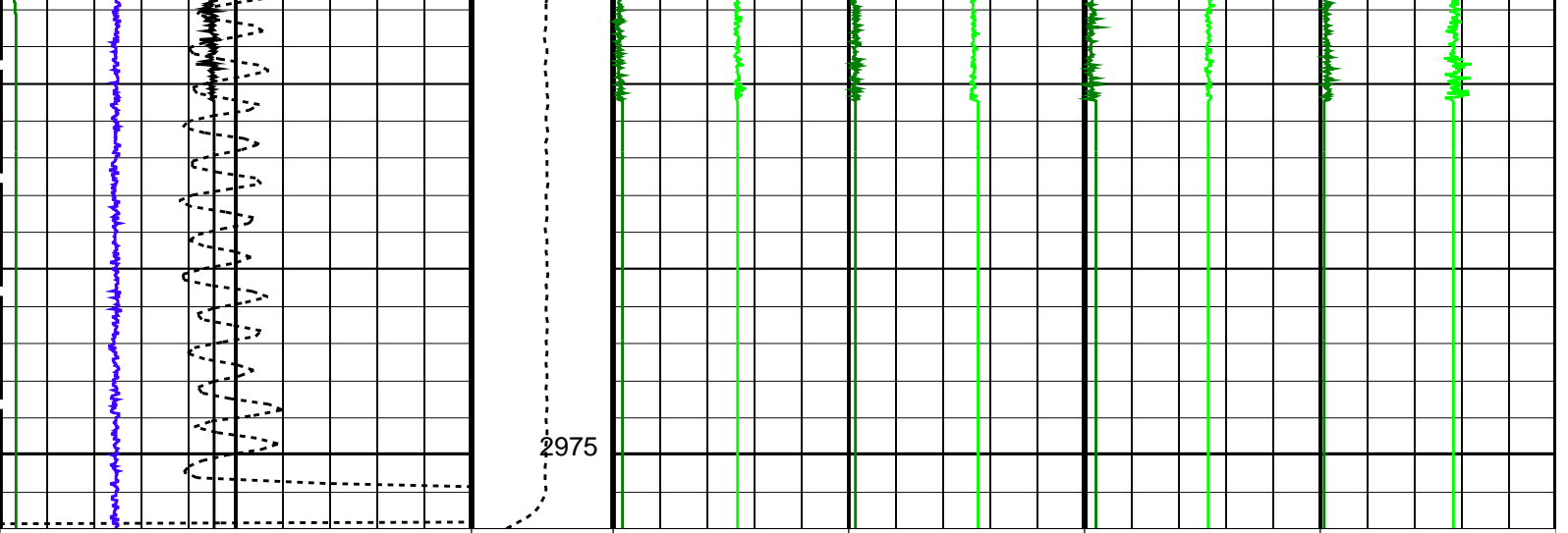

FSMT Acceleration (FSMT_ACC) (M/S2)	7	12	Tension (TENS) (LBF)	500	1500	Gamma Ray 1 (GR1) (CPS)	0	2500	Gamma Ray 3 (GR3) (CPS)	0	2500	FSMT GR5 (GR5) (CPS)	0	2500	FSMT GR7 (GR7) (CPS)	0	2500
Cable Speed (CS) (F/HR)	550	650				Gamma Ray 2 (GR2) (CPS)	-1250	1250	Gamma Ray 4 (GR4) (CPS)	-1250	1250	FSMT GR6 (GR6) (CPS)	-1250	1250	FSMT GR8 (GR8) (CPS)	-1250	1250
PBMS Gamma Ray (GR) (GAPI)	0	2000															
FSMT Detector Temperature (FSMT_DTEM) (DEGC)	0	200															

PIP SUMMARY

Time Mark Every 60 S

Parameters

DLIS Name	Description	Value
DO	System and Miscellaneous	0.9 M
PP	Depth Offset for Playback Playback Processing	NORMAL

Format: FSMT\_Basic Vertical Scale: 1:200 Graphics File Created: 05-Jan-2019 10:13

OP System Version: 19C2-270

FSMT-E ERS	SRPC-FSMTE-JUNE_2013_OP19C2H1 19C2-270	PSPT	19C2-270
---------------	---	------	----------

Input DLIS Files

DEFAULT	FSMT_PSP_012LUP	FN:19	PRODUCER	05-Jan-2019 09:51	2976.1 M	2929.0 M
---------	-----------------	-------	----------	-------------------	----------	----------

Output DLIS Files

DEFAULT	FSMT_PSP_013PUP	FN:22	PRODUCER	05-Jan-2019 10:13		
BACKUP	FSMT_PSP_013PUP	FN:23	PRODUCER	05-Jan-2019 10:14		
CUSTOMER	FSMT_PSP_013PUP	FN:24	PRODUCER	05-Jan-2019 10:13		



ZONA 1  
PASS #2

Company: ENI U&TS

Well: Anemone 6 Dir

### Input DLIS Files

DEFAULT	FSMT_PSP_014LUP	FN:25	PRODUCER	05-Jan-2019 10:15	2975.0 M	2929.1 M
---------	-----------------	-------	----------	-------------------	----------	----------

### Output DLIS Files

DEFAULT	FSMT_PSP_015PUP	FN:28	PRODUCER	05-Jan-2019 10:32	2975.9 M	2930.0 M
BACKUP	FSMT_PSP_015PUP	FN:29	PRODUCER	05-Jan-2019 10:33	2975.9 M	2930.0 M
CUSTOMER	FSMT_PSP_015PUP	FN:30	PRODUCER	05-Jan-2019 10:32	2975.9 M	2930.0 M

### OP System Version: 19C2-270

FSMT-E ERS	SRPC-FSMTE-JUNE_2013_OP19C2H1 19C2-270	PSPT	19C2-270
---------------	---	------	----------

### PIP SUMMARY

Time Mark Every 60 S

<b>FSMT Detector Temperature (FSMT_DTEM)</b> 0 (DEGC) 200					
<b>PBMS Gamma Ray (GR)</b> 0 (GAPI) 2000					
<b>Cable Speed (CS)</b> 550 (F/HR) 650		<b>Gamma Ray 2 (GR2)</b> -1250 (CPS) 1250	<b>Gamma Ray 4 (GR4)</b> -1250 (CPS) 1250	<b>FSMT GR6 (GR6)</b> -1250 (CPS) 1250	<b>FSMT GR8 (GR8)</b> -1250 (CPS) 1250
<b>FSMT Acceleration (FSMT_ACC)</b> 7 (M/S2) 12		<b>Gamma Ray 1 (GR1)</b> 0 (CPS) 2500	<b>Gamma Ray 3 (GR3)</b> 0 (CPS) 2500	<b>FSMT GR5 (GR5)</b> 0 (CPS) 2500	<b>FSMT GR7 (GR7)</b> 0 (CPS) 2500
<b>Tension (TENS) (LBF)</b> 500 1500					

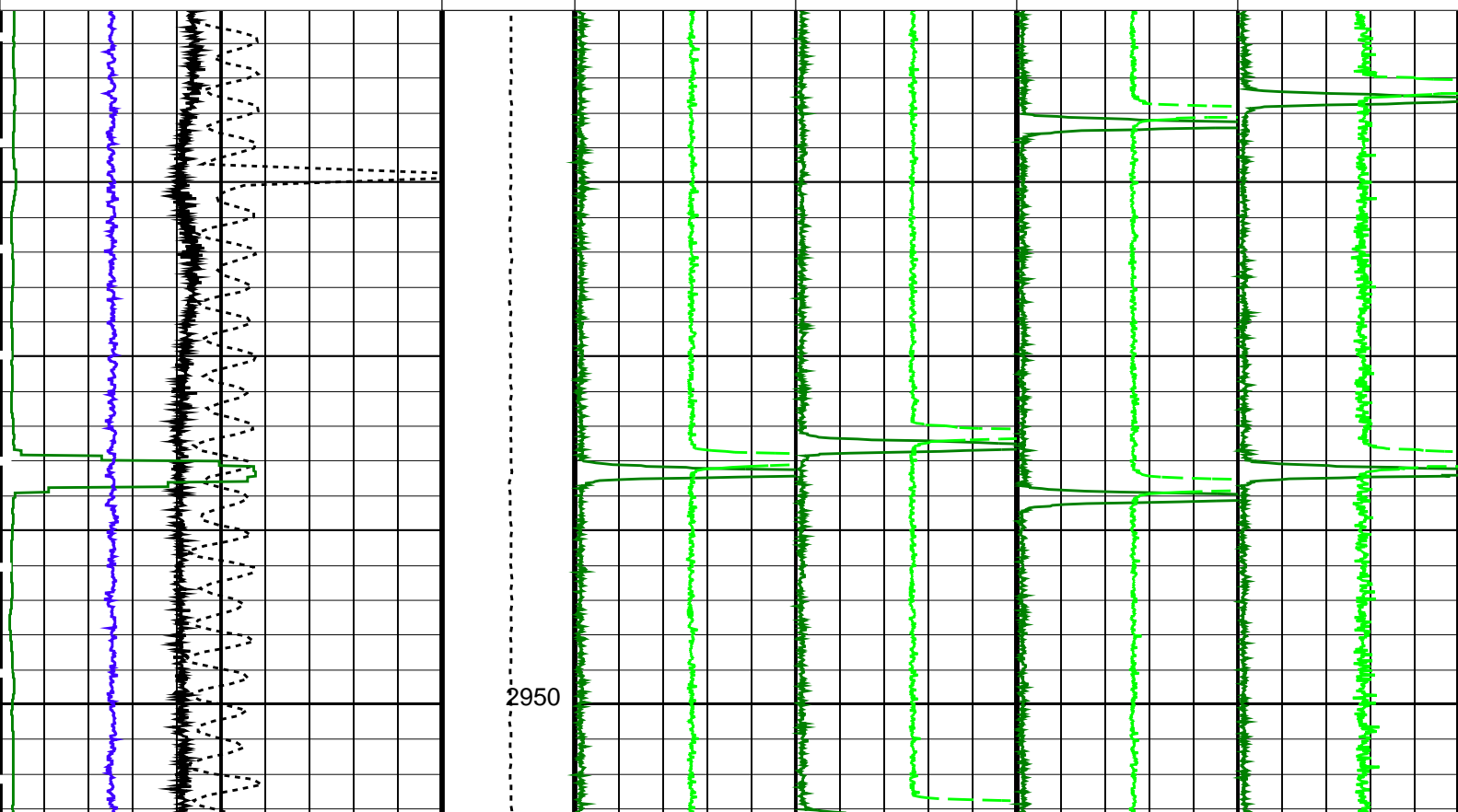

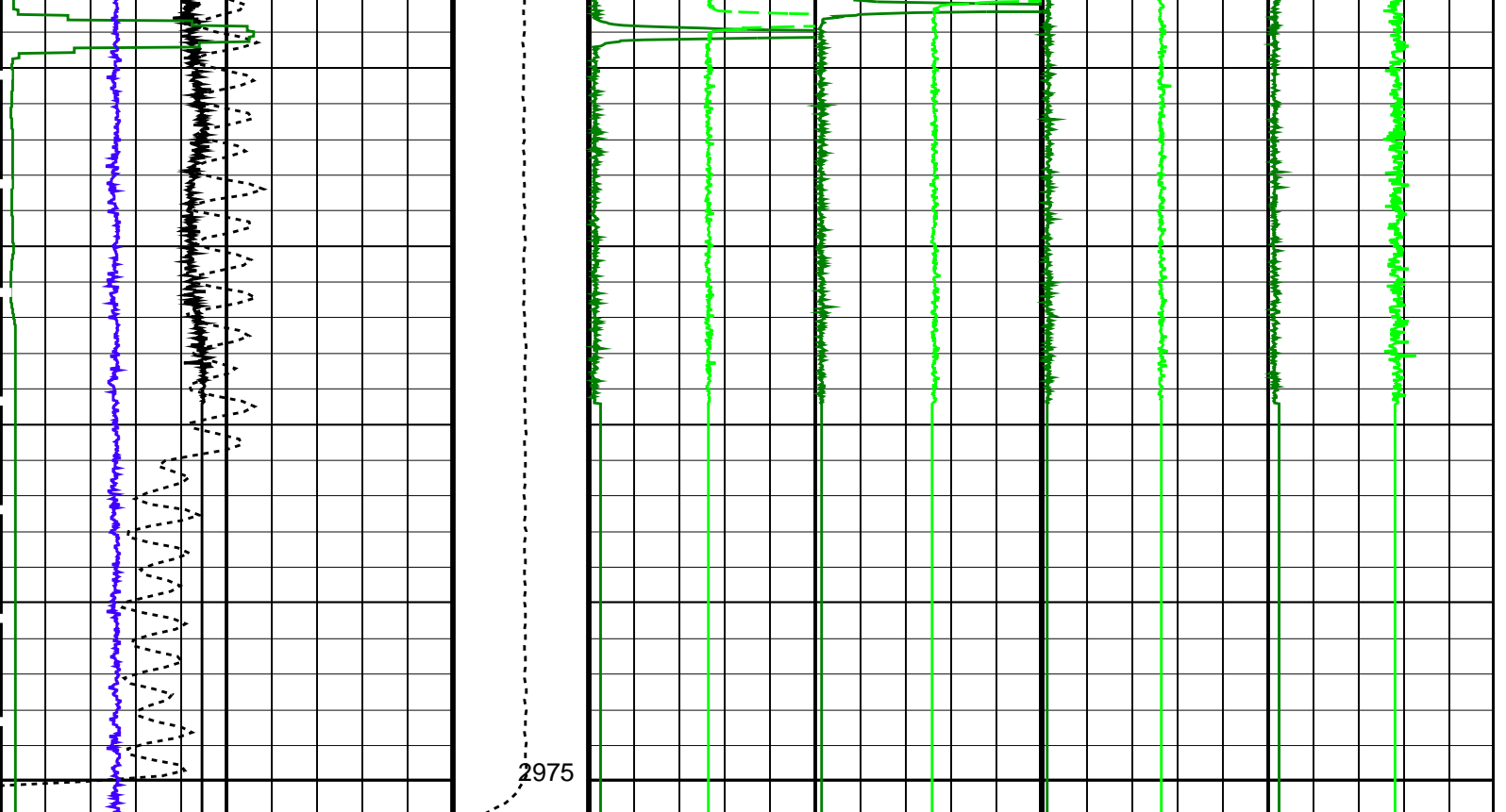

FSMT Acceleration (FSMT_ACC) (M/S <sup>2</sup> )	7	12	Tension (TENS) (LBF)	500	1500	Gamma Ray 1 (GR1) (CPS)	0	2500	Gamma Ray 3 (GR3) (CPS)	0	2500	FSMT GR5 (GR5) (CPS)	0	2500	FSMT GR7 (GR7) (CPS)	0	2500
Cable Speed (CS) (F/HR)	550	650				Gamma Ray 2 (GR2) (CPS)	-1250	1250	Gamma Ray 4 (GR4) (CPS)	-1250	1250	FSMT GR6 (GR6) (CPS)	-1250	1250	FSMT GR8 (GR8) (CPS)	-1250	1250
PBMS Gamma Ray (GR) (GAPI)	0	2000															
FSMT Detector Temperature (FSMT_DTEM) (DEGC)	0	200															

PIP SUMMARY

Time Mark Every 60 S

Parameters

DLIS Name	Description	Value
DO	System and Miscellaneous	
PP	Depth Offset for Playback Processing	0.9 M

Format: FSMT\_Basic Vertical Scale: 1:200 Graphics File Created: 05-Jan-2019 10:32

OP System Version: 19C2-270

FSMT-E SRPC-FSMTE-JUNE\_2013\_OP19C2H1 PSPT 19C2-270  
ERS 19C2-270

Input DLIS Files

DEFAULT	FSMT_PSP_014LUP	FN:25	PRODUCER	05-Jan-2019 10:15	2975.0 M	2929.1 M
---------	-----------------	-------	----------	-------------------	----------	----------

Output DLIS Files

DEFAULT	FSMT_PSP_015PUP	FN:28	PRODUCER	05-Jan-2019 10:32		
BACKUP	FSMT_PSP_015PUP	FN:29	PRODUCER	05-Jan-2019 10:33		



**ZONA 1  
PASS #3**

MAXIS Field Log

Company: ENI U&TS Well: Anemone 6 Dir

**Input DLIS Files**

DEFAULT	FSMT_PSP_014LUP	FN:25	PRODUCER	05-Jan-2019 10:15	2975.0 M	2929.1 M
---------	-----------------	-------	----------	-------------------	----------	----------

**Output DLIS Files**

DEFAULT	FSMT_PSP_017PUP	FN:34	PRODUCER	05-Jan-2019 10:51	2975.9 M	2930.0 M
BACKUP	FSMT_PSP_017PUP	FN:35	PRODUCER	05-Jan-2019 10:52	2975.9 M	2930.0 M
CUSTOMER	FSMT_PSP_017PUP	FN:36	PRODUCER	05-Jan-2019 10:51	2975.9 M	2930.0 M

**OP System Version: 19C2-270**

FSMT-E ERS	SRPC-FSMTE-JUNE_2013_OP19C2H1 19C2-270	PSPT	19C2-270
---------------	---	------	----------

**PIP SUMMARY**

Time Mark Every 60 S

<b>FSMT Detector Temperature (FSMT_DTEM)</b> 0 (DEGC) 200					
<b>PBMS Gamma Ray (GR)</b> 0 (GAPI) 2000					
<b>Cable Speed (CS)</b> 550 (F/HR) 650		<b>Gamma Ray 2 (GR2)</b> -1250 (CPS) 1250	<b>Gamma Ray 4 (GR4)</b> -1250 (CPS) 1250	<b>FSMT GR6 (GR6)</b> -1250 (CPS) 1250	<b>FSMT GR8 (GR8)</b> -1250 (CPS) 1250
<b>FSMT Acceleration (FSMT_ACC)</b> 7 (M/S2) 12		<b>Gamma Ray 1 (GR1)</b> 0 (CPS) 2500	<b>Gamma Ray 3 (GR3)</b> 0 (CPS) 2500	<b>FSMT GR5 (GR5)</b> 0 (CPS) 2500	<b>FSMT GR7 (GR7)</b> 0 (CPS) 2500
<b>Tension (TENS)</b> 500 (LBF) 1500					

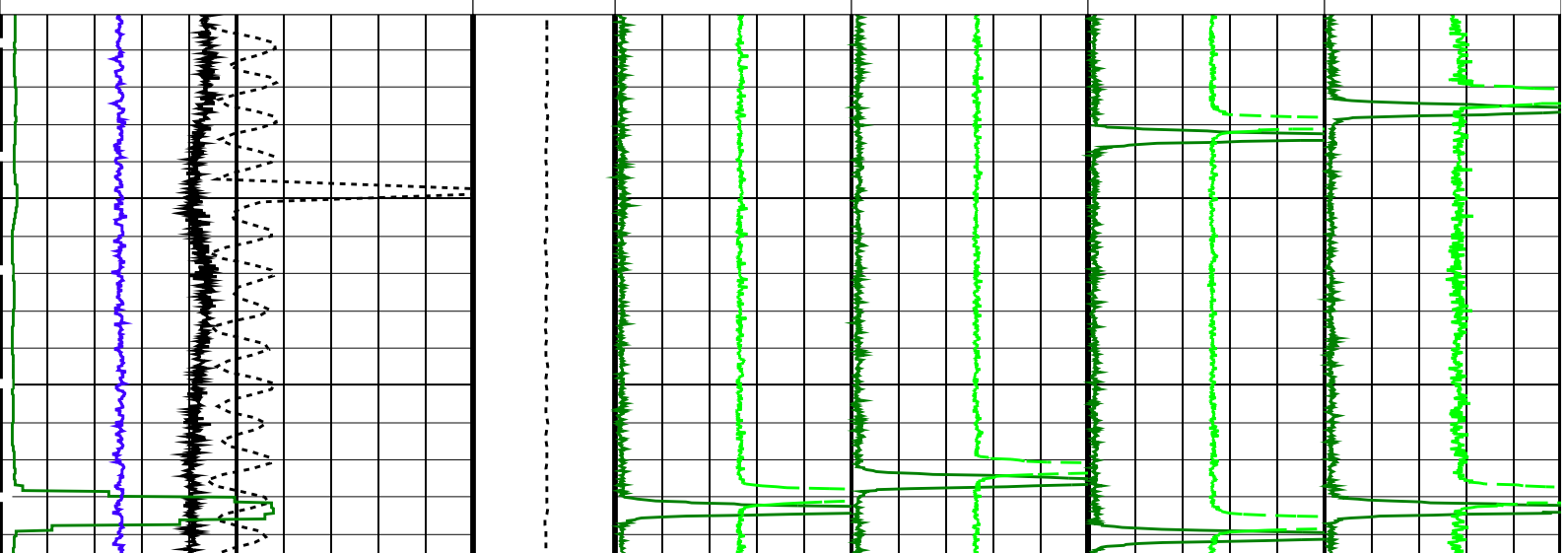

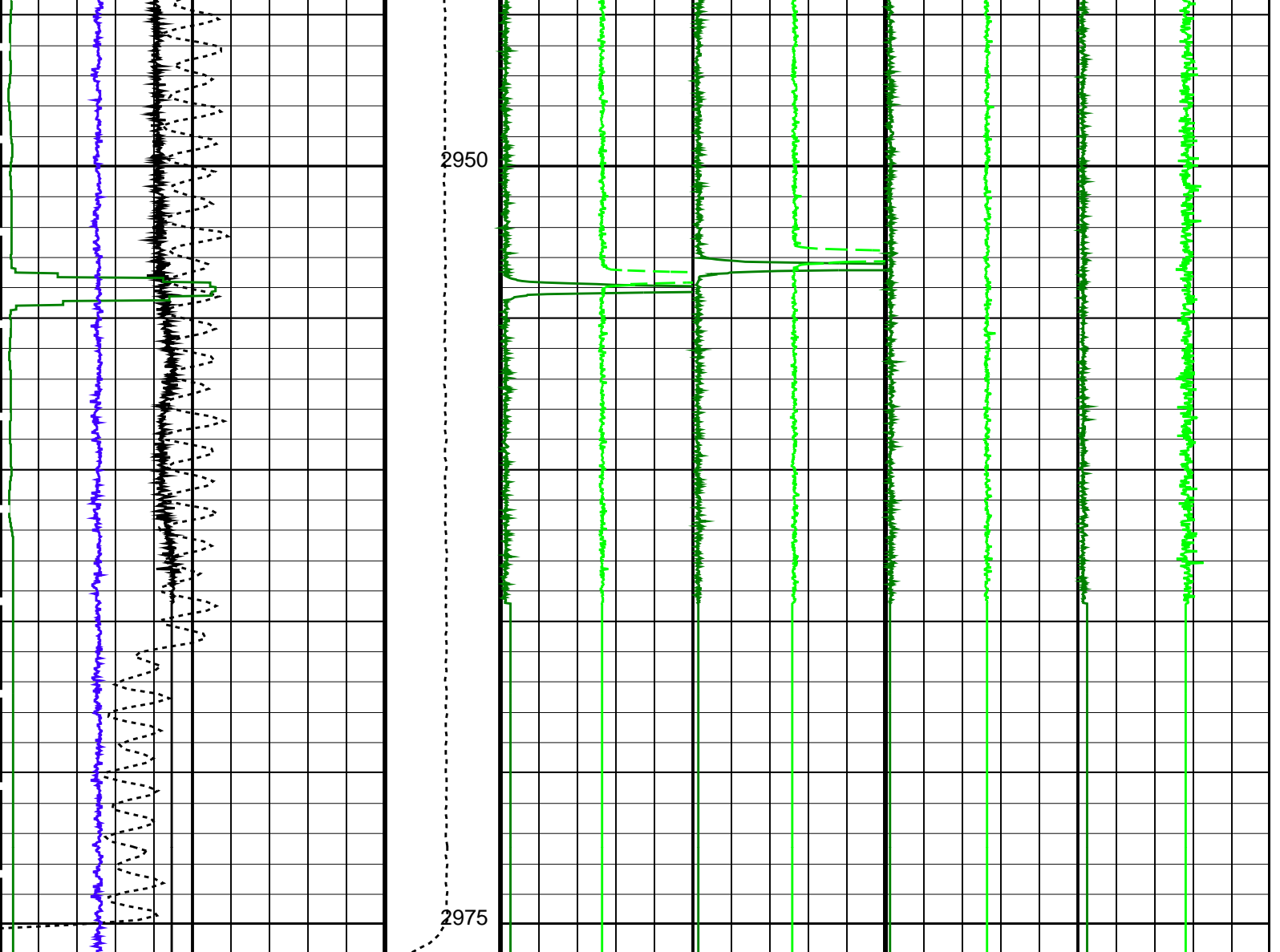

FSMT Acceleration (FSMT_ACC) (M/S2)	7	12	Tension (TENS) (LBF)	500	1500	Gamma Ray 1 (GR1) (CPS)	0	2500	Gamma Ray 3 (GR3) (CPS)	0	2500	FSMT GR5 (GR5) (CPS)	0	2500	FSMT GR7 (GR7) (CPS)	0	2500
Cable Speed (CS) (F/HR)	550	650				Gamma Ray 2 (GR2) (CPS)	-1250	1250	Gamma Ray 4 (GR4) (CPS)	-1250	1250	FSMT GR6 (GR6) (CPS)	-1250	1250	FSMT GR8 (GR8) (CPS)	-1250	1250
PBMS Gamma Ray (GR) (GAPI)	0	2000															
FSMT Detector Temperature (FSMT_DTEM) (DEGC)	0	200															

PIP SUMMARY

Time Mark Every 60 S

Parameters

DLIS Name	Description	Value
DO	System and Miscellaneous	
PP	Depth Offset for Playback	0.9 M
	Playback Processing	NORMAL

Format: FSMT\_Basic Vertical Scale: 1:200 Graphics File Created: 05-Jan-2019 10:51

OP System Version: 19C2-270

Input DLIS Files						
DEFAULT	FSMT_PSP_014LUP	FN:25	PRODUCER	05-Jan-2019 10:15	2975.0 M	2929.1 M

Output DLIS Files						
DEFAULT	FSMT_PSP_017PUP	FN:34	PRODUCER	05-Jan-2019 10:51		
BACKUP	FSMT_PSP_017PUP	FN:35	PRODUCER	05-Jan-2019 10:52		
CUSTOMER	FSMT_PSP_017PUP	FN:36	PRODUCER	05-Jan-2019 10:51		



## ZONA 2 PASS #1

MAXIS Field Log

Company: ENI U&TS Well: Anemone 6 Dir

Input DLIS Files						
DEFAULT	FSMT_PSP_018LUP	FN:37	PRODUCER	05-Jan-2019 10:55	2820.2 M	2744.7 M

Output DLIS Files						
DEFAULT	FSMT_PSP_019PUP	FN:40	PRODUCER	05-Jan-2019 11:22	2821.1 M	2745.6 M
BACKUP	FSMT_PSP_019PUP	FN:41	PRODUCER	05-Jan-2019 11:24	2821.1 M	2745.6 M
CUSTOMER	FSMT_PSP_019PUP	FN:42	PRODUCER	05-Jan-2019 11:22	2821.1 M	2745.6 M

### OP System Version: 19C2-270

FSMT-E SRPC-FSMTE-JUNE\_2013\_OP19C2H1 PSPT 19C2-270

#### PIP SUMMARY

Time Mark Every 60 S

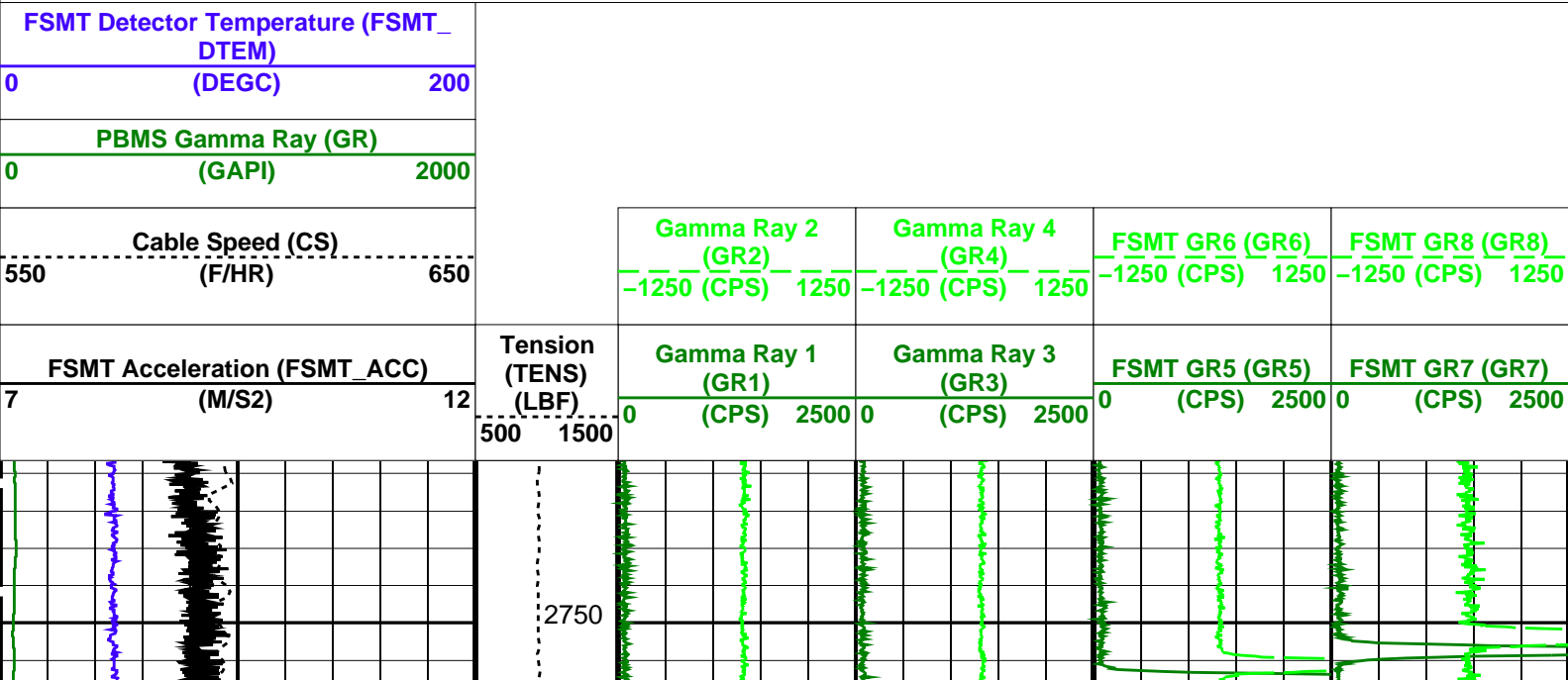

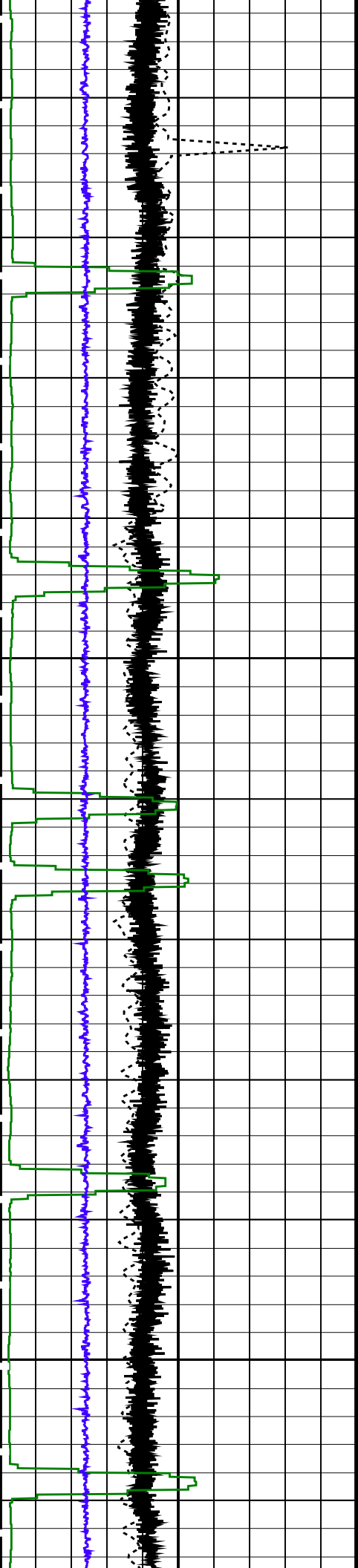

2775

2800

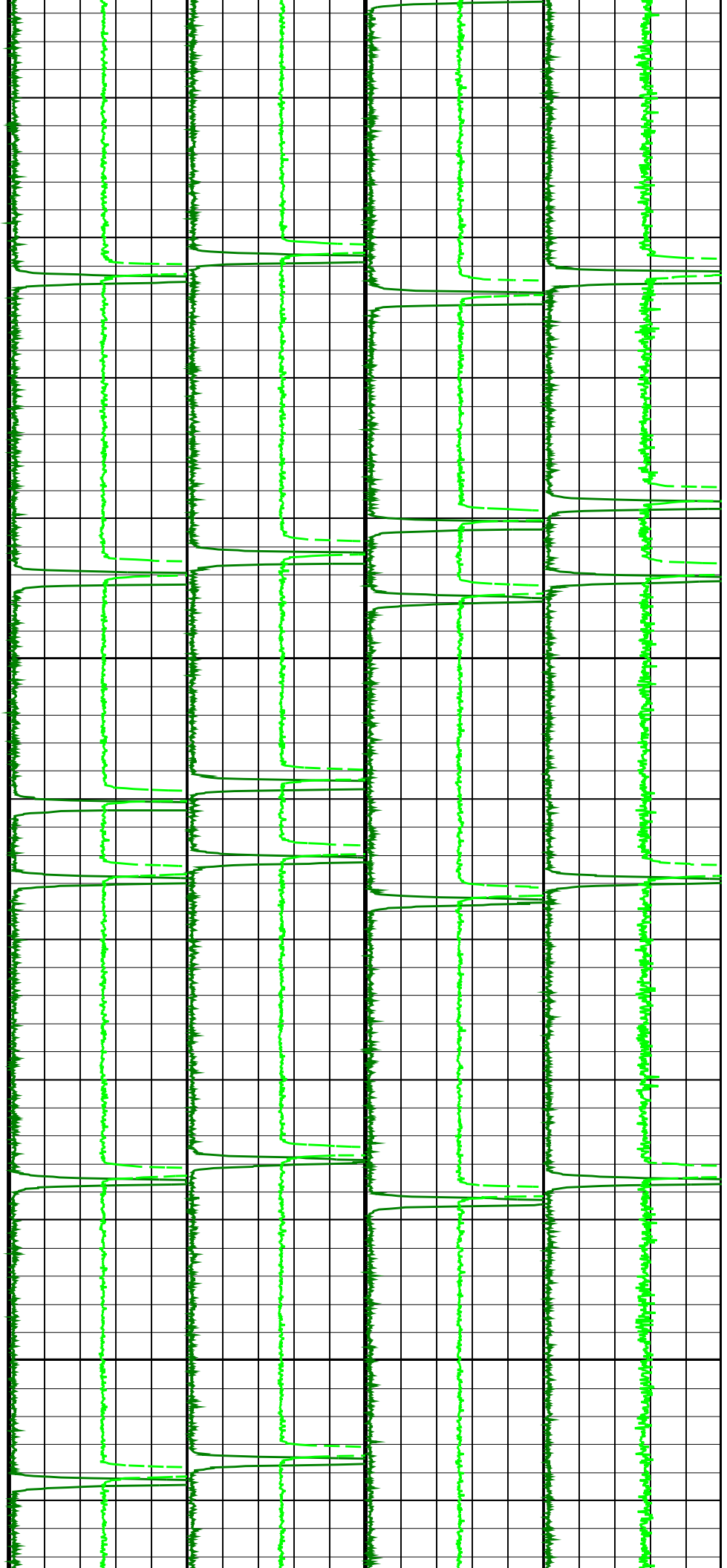



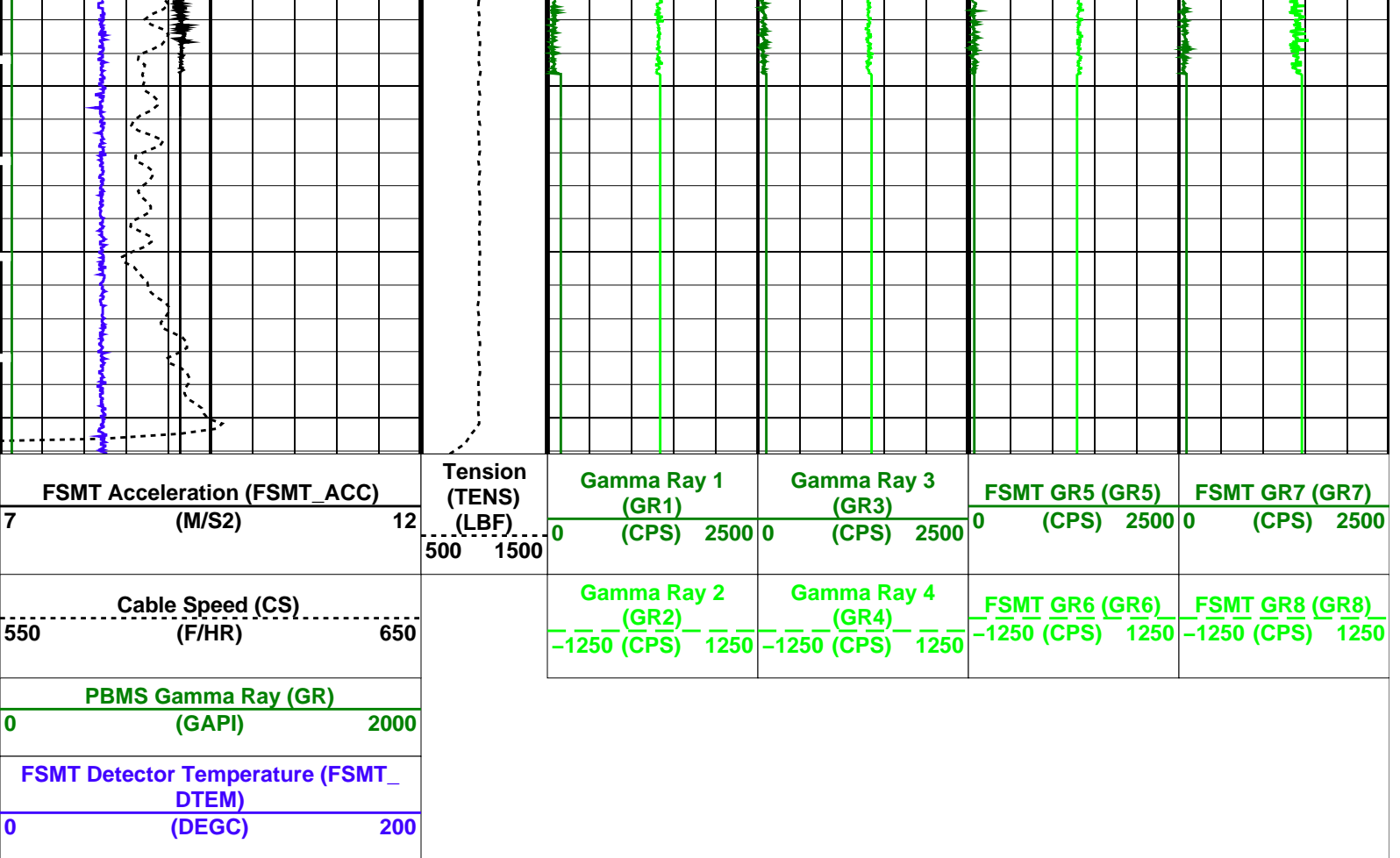

PIP SUMMARY

Time Mark Every 60 S

Parameters

DLIS Name	Description	Value
DO	System and Miscellaneous	
PP	Depth Offset for Playback	0.9 M
	Playback Processing	NORMAL

Format: FSMT\_Basic

Vertical Scale: 1:200

Graphics File Created: 05-Jan-2019 11:22

OP System Version: 19C2-270

FSMT-E ERS	SRPC-FSMTE-JUNE_2013_OP19C2H1 19C2-270	PSPT	19C2-270
---------------	---	------	----------

Input DLIS Files

DEFAULT	FSMT_PSP_018LUP	FN:37	PRODUCER	05-Jan-2019 10:55	2820.2 M	2744.7 M
---------	-----------------	-------	----------	-------------------	----------	----------

Output DLIS Files

DEFAULT	FSMT_PSP_019PUP	FN:40	PRODUCER	05-Jan-2019 11:22		
BACKUP	FSMT_PSP_019PUP	FN:41	PRODUCER	05-Jan-2019 11:24		
CUSTOMER	FSMT_PSP_019PUP	FN:42	PRODUCER	05-Jan-2019 11:22		



ZONA 2  
PASS #2

Company: ENI U&TS

Well: Anemone 6 Dir

### Input DLIS Files

DEFAULT	FSMT_PSP_020LUP	FN:43	PRODUCER	05-Jan-2019 11:25	2820.2 M	2745.0 M
---------	-----------------	-------	----------	-------------------	----------	----------

### Output DLIS Files

DEFAULT	FSMT_PSP_021PUP	FN:46	PRODUCER	05-Jan-2019 11:51	2821.1 M	2745.9 M
BACKUP	FSMT_PSP_021PUP	FN:47	PRODUCER	05-Jan-2019 11:53	2821.1 M	2745.9 M
CUSTOMER	FSMT_PSP_021PUP	FN:48	PRODUCER	05-Jan-2019 11:51	2821.1 M	2745.9 M

## OP System Version: 19C2-270

FSMT-E ERS	SRPC-FSMTE-JUNE_2013_OP19C2H1 19C2-270	PSPT	19C2-270
---------------	---	------	----------

### PIP SUMMARY

Time Mark Every 60 S

<b>FSMT Detector Temperature (FSMT_DTEM)</b> 0 (DEGC) 200						
<b>PBMS Gamma Ray (GR)</b> 0 (GAPI) 2000						
Cable Speed (CS) 550 (F/HR) 650		Gamma Ray 2 (GR2) -1250 (CPS) 1250	Gamma Ray 4 (GR4) -1250 (CPS) 1250	FSMT GR6 (GR6) -1250 (CPS) 1250	FSMT GR8 (GR8) -1250 (CPS) 1250	
FSMT Acceleration (FSMT_ACC) 0 (M/S2) 12		Tension (TENS) (LBF) 500 1500	Gamma Ray 1 (GR1) 0 (CPS) 2500	Gamma Ray 3 (GR3) 0 (CPS) 2500	FSMT GR5 (GR5) 0 (CPS) 2500	FSMT GR7 (GR7) 0 (CPS) 2500

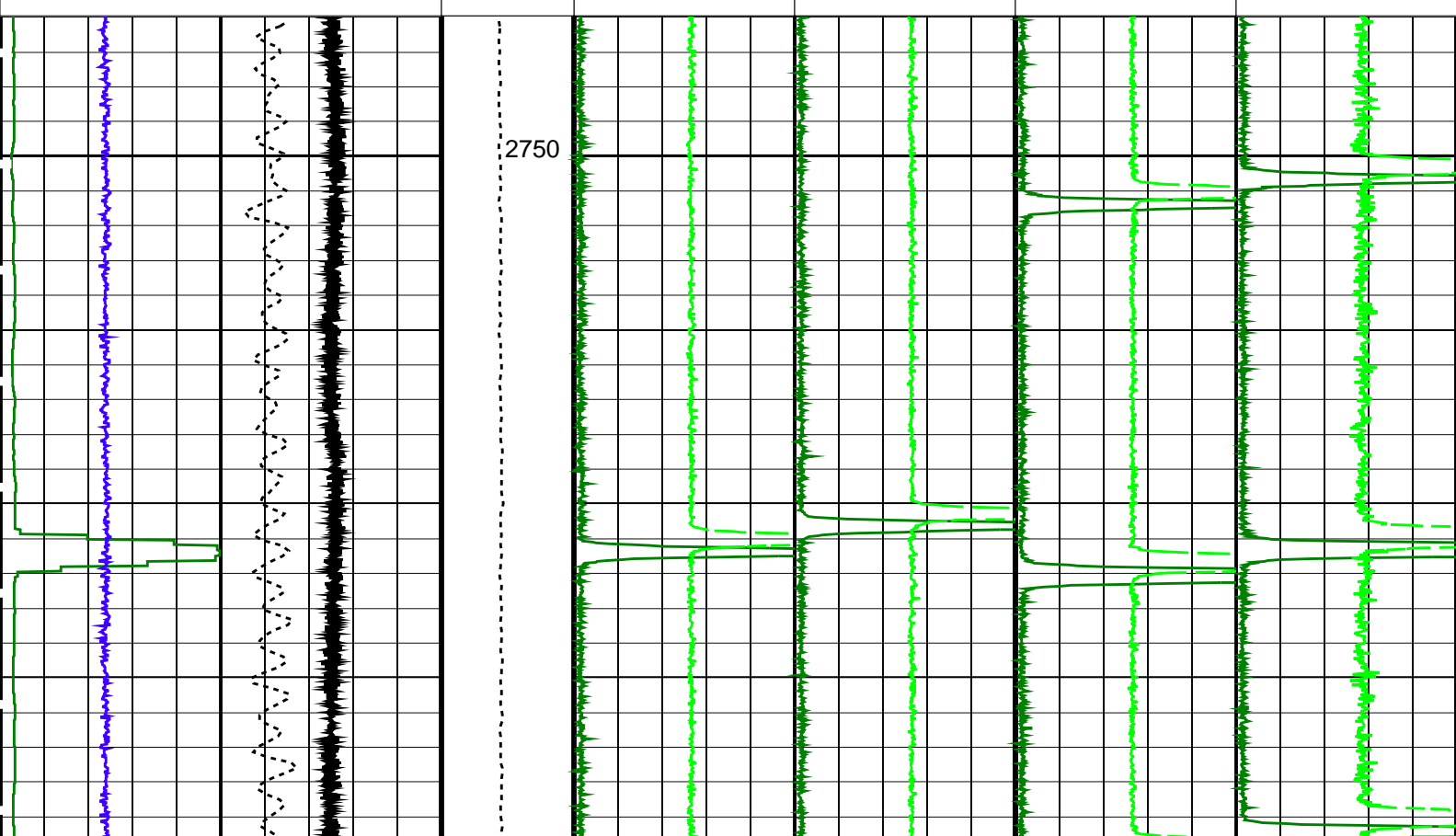

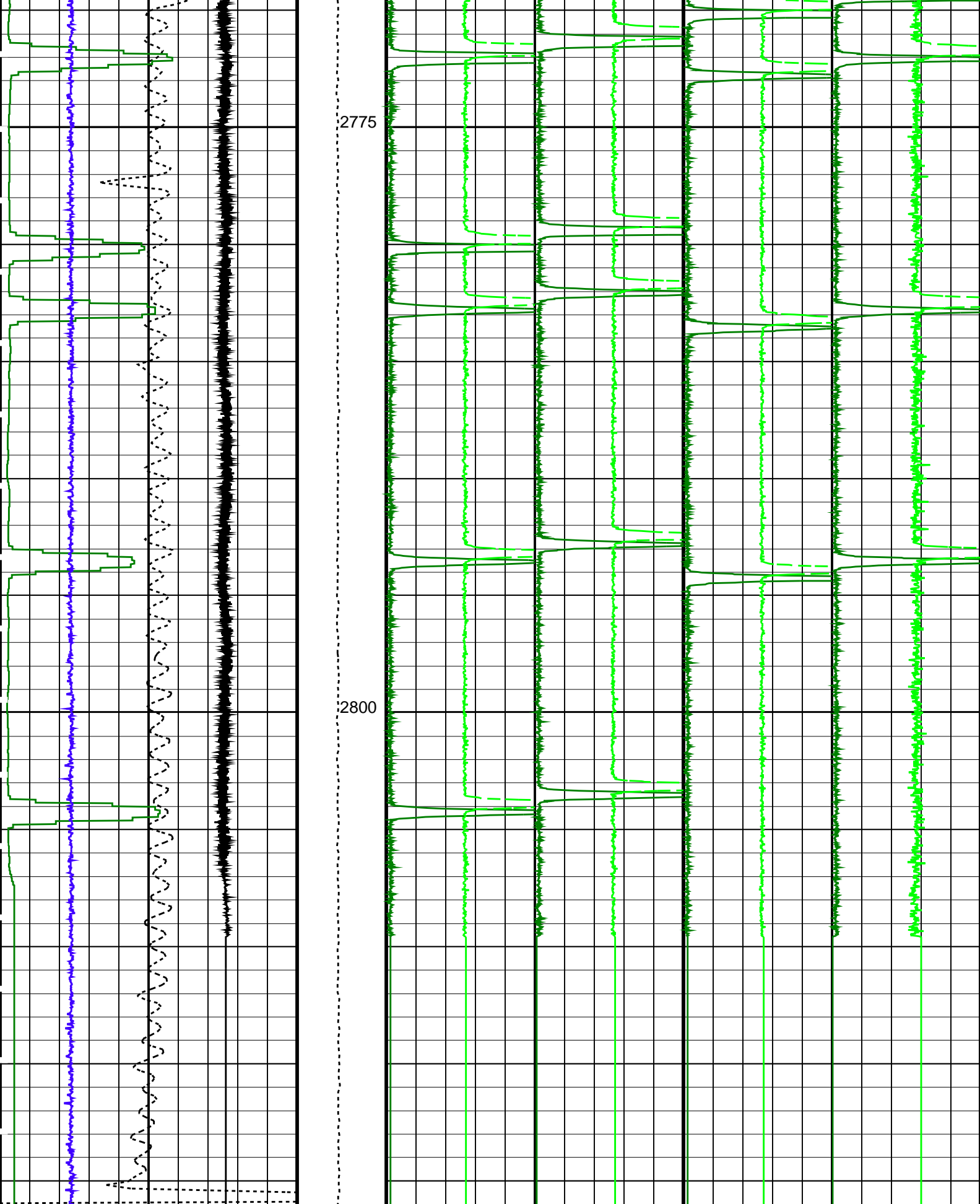

FSMT Acceleration (FSMT_ACC) (M/S <sup>2</sup> )	Tension (TENS) (LBF)	Gamma Ray 1 (GR1) (CPS)	Gamma Ray 3 (GR3) (CPS)	FSMT GR5 (GR5) (CPS)	FSMT GR7 (GR7) (CPS)
0 12	500 1500	0 2500	0 2500	0 2500	0 2500

Gamma Ray 2	Gamma Ray 4	FSMT GR6 (GR6)	FSMT GR8 (GR8)
-------------	-------------	----------------	----------------

Cable Speed (CS)	550	(F/HR)	650
<b>PBMS Gamma Ray (GR)</b>			
(GAPI)	0		2000
<b>FSMT Detector Temperature (FSMT_ DTEM)</b>			
(DEGC)	0		200

(GR2)	1250	(GR4)	1250	FSMT GR6 (GR6)	1250	FSMT GR8 (GR8)	1250
-1250 (CPS)		-1250 (CPS)		-1250 (CPS)		-1250 (CPS)	

PIP SUMMARY

Time Mark Every 60 S

Parameters

DLIS Name	Description	Value
System and Miscellaneous		
DO	Depth Offset for Playback	0.9 M
PP	Playback Processing	NORMAL

Format: FSMT\_Basic Vertical Scale: 1:200 Graphics File Created: 05-Jan-2019 11:51

OP System Version: 19C2-270

FSMT-E SRPC-FSMTE-JUNE\_2013\_OP19C2H1 PSPT 19C2-270  
ERS 19C2-270

Input DLIS Files

DEFAULT	FSMT_PSP_020LUP	FN:43	PRODUCER	05-Jan-2019 11:25	2820.2 M	2745.0 M
---------	-----------------	-------	----------	-------------------	----------	----------

Output DLIS Files

DEFAULT	FSMT_PSP_021PUP	FN:46	PRODUCER	05-Jan-2019 11:51		
BACKUP	FSMT_PSP_021PUP	FN:47	PRODUCER	05-Jan-2019 11:53		
CUSTOMER	FSMT_PSP_021PUP	FN:48	PRODUCER	05-Jan-2019 11:51		

ZONA 2  
PASS #3

MAXIS Field Log

Company: ENI U&TS

Well: Anemone 6 Dir

Input DLIS Files

DEFAULT	FSMT_PSP_022LUP	FN:49	PRODUCER	05-Jan-2019 11:54	2820.0 M	2744.6 M
---------	-----------------	-------	----------	-------------------	----------	----------

Output DLIS Files

DEFAULT	FSMT_PSP_024PUP	FN:55	PRODUCER	05-Jan-2019 12:21	2821.1 M	2745.6 M
BACKUP	FSMT_PSP_024PUP	FN:56	PRODUCER	05-Jan-2019 12:22	2821.1 M	2745.6 M
CUSTOMER	FSMT_PSP_024PUP	FN:57	PRODUCER	05-Jan-2019 12:21	2821.1 M	2745.6 M

OP System Version: 19C2-270

FSMT-E SRPC-FSMTE-JUNE\_2013\_OP19C2H1 PSPT 19C2-270  
ERS 19C2-270

PIP SUMMARY

Time Mark Every 60 S

FSMT Detector Temperature (FSMT_DTEM)		
0	(DEGC)	200
PBMS Gamma Ray (GR)		
0	(GAPI)	2000
Cable Speed (CS)		
550	(F/HR)	650
FSMT Acceleration (FSMT_ACC)		
0	(M/S2)	12
500	(LBF)	1500

Gamma Ray 2 (GR2)	Gamma Ray 4 (GR4)	FSMT GR6 (GR6)	FSMT GR8 (GR8)
-1250 (CPS) 1250	-1250 (CPS) 1250	-1250 (CPS) 1250	-1250 (CPS) 1250
Gamma Ray 1 (GR1)	Gamma Ray 3 (GR3)	FSMT GR5 (GR5)	FSMT GR7 (GR7)
0 (CPS) 2500	0 (CPS) 2500	0 (CPS) 2500	0 (CPS) 2500

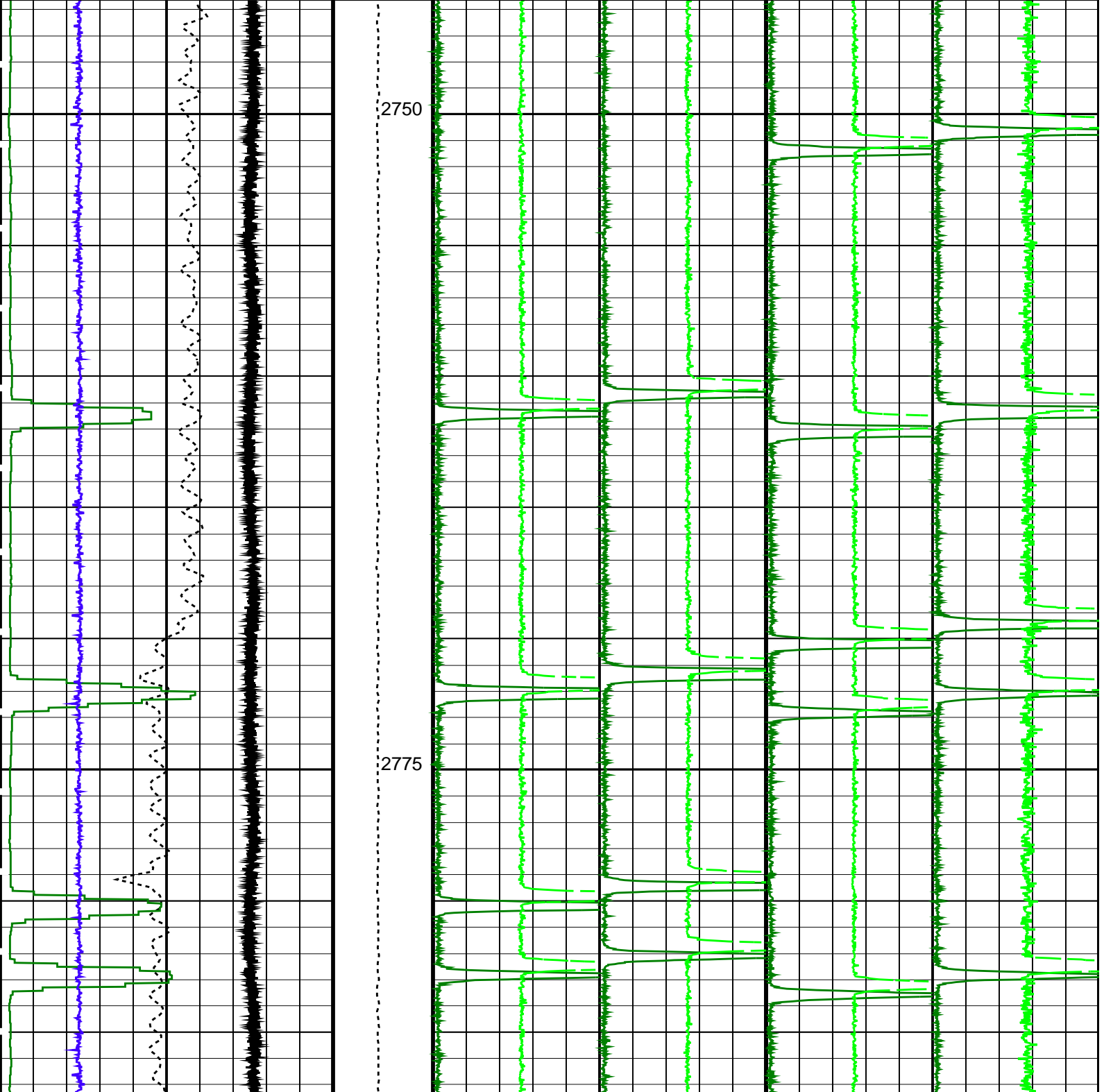

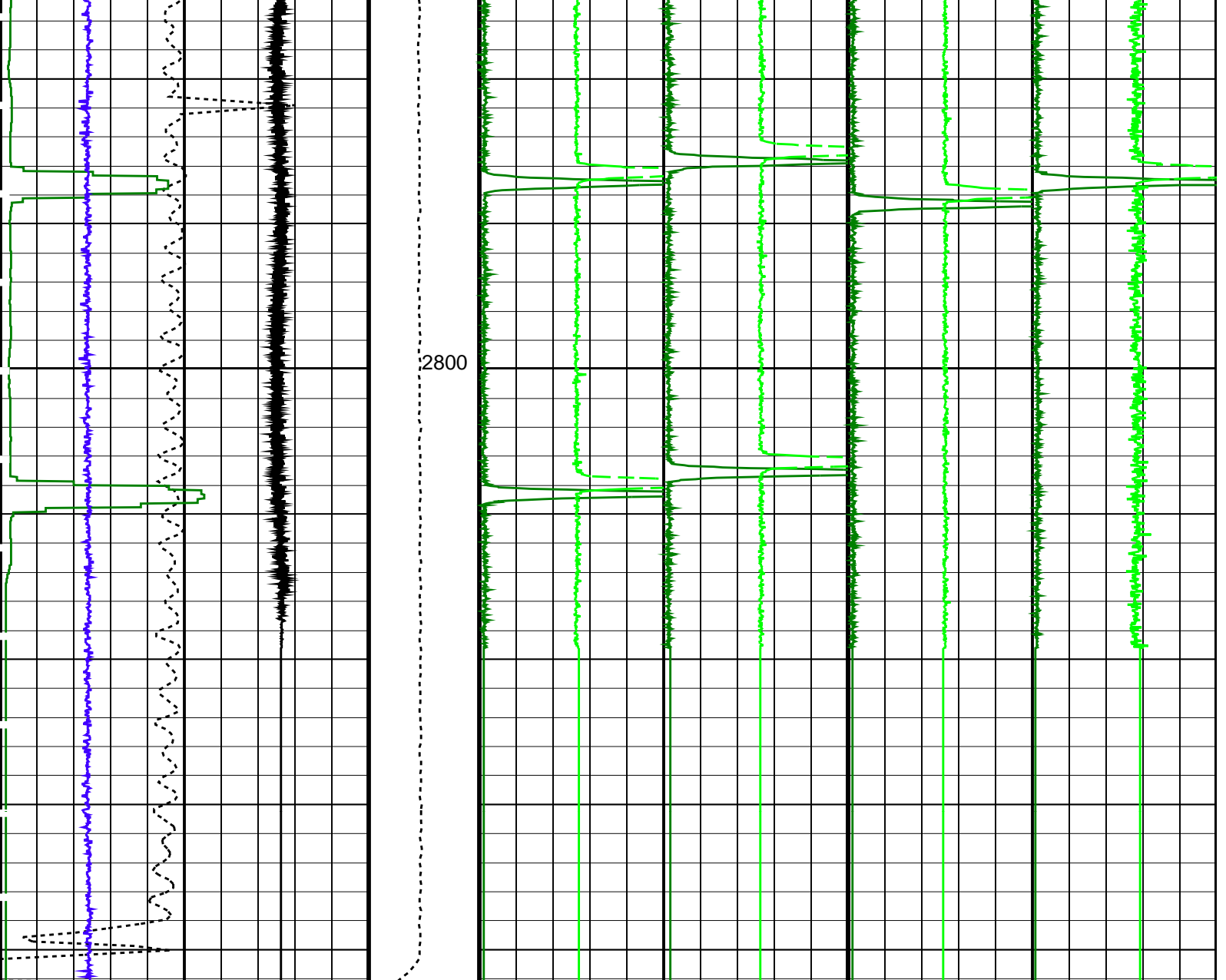

FSMT Acceleration (FSMT_ACC) (M/S2)	0	12	Tension (TENS) (LBF)	500	1500	Gamma Ray 1 (GR1) (CPS)	0	2500	Gamma Ray 3 (GR3) (CPS)	0	2500	FSMT GR5 (GR5) (CPS)	0	2500	FSMT GR7 (GR7) (CPS)	0	2500
Cable Speed (CS) (F/HR)	550	650				Gamma Ray 2 (GR2) (CPS)	-1250	1250	Gamma Ray 4 (GR4) (CPS)	-1250	1250	FSMT GR6 (GR6) (CPS)	-1250	1250	FSMT GR8 (GR8) (CPS)	-1250	1250
PBMS Gamma Ray (GR) (GAPI)	0	2000															
FSMT Detector Temperature (FSMT_DTEM) (DEGC)	0	200															

PIP SUMMARY

Time Mark Every 60 S

Parameters

DLIS Name	Description	Value
DO	System and Miscellaneous	
PP	Depth Offset for Playback Playback Processing	1.0 M NORMAL

# OP System Version: 19C2-270

FSMT-E SRPC-FSMTE-JUNE\_2013\_OP19C2H1 PSPT 19C2-270  
ERS 19C2-270

## Input DLIS Files

DEFAULT	FSMT_PSP_022LUP	FN:49	PRODUCER	05-Jan-2019 11:54	2820.0 M	2744.6 M
---------	-----------------	-------	----------	-------------------	----------	----------

## Output DLIS Files

DEFAULT	FSMT_PSP_024PUP	FN:55	PRODUCER	05-Jan-2019 12:21		
BACKUP	FSMT_PSP_024PUP	FN:56	PRODUCER	05-Jan-2019 12:22		
CUSTOMER	FSMT_PSP_024PUP	FN:57	PRODUCER	05-Jan-2019 12:21		



**ZONA 3  
PASS #1**

MAXIS Field Log

Company: ENI U&TS

Well: Anemone 6 Dir

## Input DLIS Files

DEFAULT	FSMT_PSP_025LUP	FN:58	PRODUCER	05-Jan-2019 12:25	2680.0 M	2619.0 M
---------	-----------------	-------	----------	-------------------	----------	----------

## Output DLIS Files

DEFAULT	FSMT_PSP_026PUP	FN:61	PRODUCER	05-Jan-2019 12:47	2681.2 M	2620.2 M
BACKUP	FSMT_PSP_026PUP	FN:62	PRODUCER	05-Jan-2019 12:49	2681.2 M	2620.2 M
CUSTOMER	FSMT_PSP_026PUP	FN:63	PRODUCER	05-Jan-2019 12:47	2681.2 M	2620.2 M

# OP System Version: 19C2-270

FSMT-E SRPC-FSMTE-JUNE\_2013\_OP19C2H1 PSPT 19C2-270  
ERS 19C2-270

## PIP SUMMARY

Time Mark Every 60 S

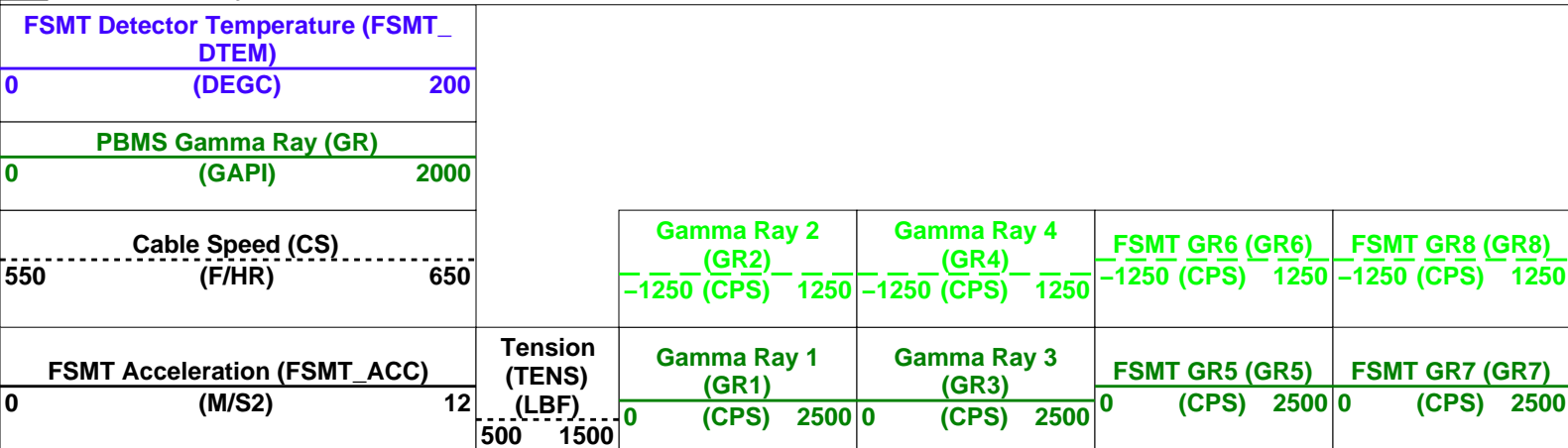





FSMT Acceleration (FSMT_ACC)		Tension (TENS) (LBF)	Gamma Ray 1 (GR1)	Gamma Ray 3 (GR3)	FSMT GR5 (GR5)	FSMT GR7 (GR7)
0	(M/S2) 12		0 (CPS) 2500	0 (CPS) 2500	0 (CPS) 2500	0 (CPS) 2500
Cable Speed (CS)		500 1500	Gamma Ray 2 (GR2)	Gamma Ray 4 (GR4)	FSMT GR6 (GR6)	FSMT GR8 (GR8)
550	(F/HR) 650		-1250 (CPS) 1250	-1250 (CPS) 1250	-1250 (CPS) 1250	-1250 (CPS) 1250
PBMS Gamma Ray (GR)						
0	(GAPI) 2000					
FSMT Detector Temperature (FSMT_DTEM)						
0	(DEGC) 200					

PIP SUMMARY

Time Mark Every 60 S

Parameters

DLIS Name	Description	Value
System and Miscellaneous		
DO	Depth Offset for Playback	1.2 M
PP	Playback Processing	NORMAL

Format: FSMT\_Basic Vertical Scale: 1:200 Graphics File Created: 05-Jan-2019 12:47

OP System Version: 19C2-270

FSMT-E SRPC-FSMTE-JUNE\_2013\_OP19C2H1 PSPT 19C2-270  
ERS 19C2-270

Input DLIS Files

DEFAULT FSMT\_PSP\_025LUP FN:58 PRODUCER 05-Jan-2019 12:25 2680.0 M 2619.0 M

Output DLIS Files

DEFAULT FSMT\_PSP\_026PUP FN:61 PRODUCER 05-Jan-2019 12:47  
 BACKUP FSMT\_PSP\_026PUP FN:62 PRODUCER 05-Jan-2019 12:49  
 CUSTOMER FSMT\_PSP\_026PUP FN:63 PRODUCER 05-Jan-2019 12:47



ZONA 3  
PASS #2

MAXIS Field Log

Company: ENI U&TS Well: Anemone 6 Dir

Input DLIS Files

DEFAULT FSMT\_PSP\_027LUP FN:64 PRODUCER 05-Jan-2019 12:48 2680.1 M 2619.0 M

Output DLIS Files

DEFAULT FSMT\_PSP\_028PUP FN:67 PRODUCER 05-Jan-2019 13:10 2681.3 M 2620.2 M  
 BACKUP FSMT\_PSP\_028PUP FN:68 PRODUCER 05-Jan-2019 13:11 2681.3 M 2620.2 M

# OP System Version: 19C2-270

FSMT-E SRPC-FSMTE-JUNE\_2013\_OP19C2H1 PSPT 19C2-270  
 ERS 19C2-270

## PIP SUMMARY

Time Mark Every 60 S

<p><b>FSMT Detector Temperature (FSMT_DTEM)</b>                  (DEGC) 0 200</p> <p><b>PBMS Gamma Ray (GR)</b>                  (GAPI) 0 2000</p> <p><b>Cable Speed (CS)</b>                  (F/HR) 550 650</p> <p><b>FSMT Acceleration (FSMT_ACC)</b>                  (M/S2) 0 12</p>	<p><b>Tension (TENS)</b>                  (LBF) 500 1500</p>	<p><b>Gamma Ray 2 (GR2)</b>                  (-1250 (CPS) 1250)</p>	<p><b>Gamma Ray 4 (GR4)</b>                  (-1250 (CPS) 1250)</p>	<p><b>FSMT GR6 (GR6)</b>                  (-1250 (CPS) 1250)</p>	<p><b>FSMT GR8 (GR8)</b>                  (-1250 (CPS) 1250)</p>
<p><b>Gamma Ray 1 (GR1)</b>                  (CPS) 0 2500</p>	<p><b>Gamma Ray 3 (GR3)</b>                  (CPS) 0 2500</p>	<p><b>FSMT GR5 (GR5)</b>                  (CPS) 0 2500</p>	<p><b>FSMT GR7 (GR7)</b>                  (CPS) 0 2500</p>		

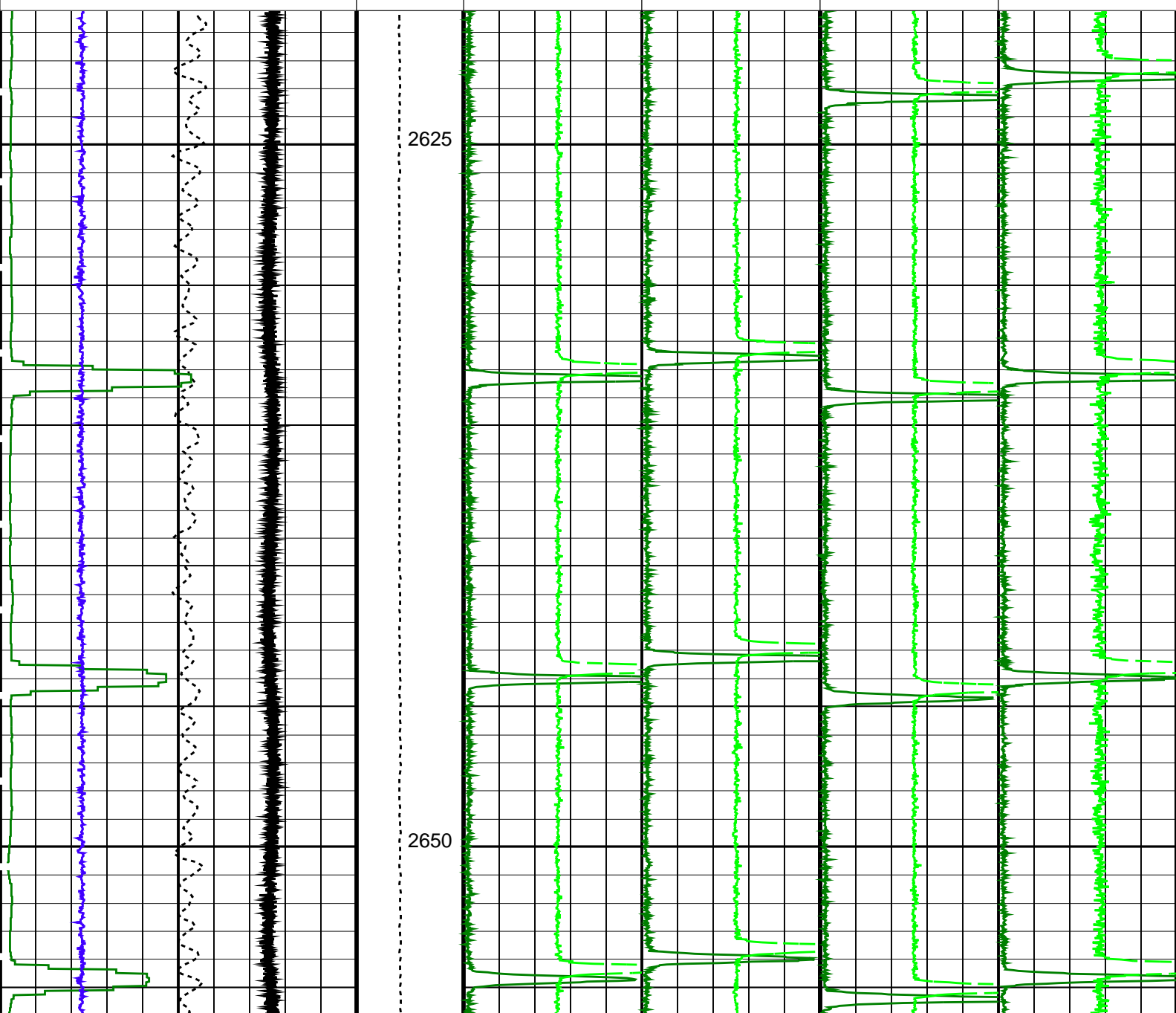

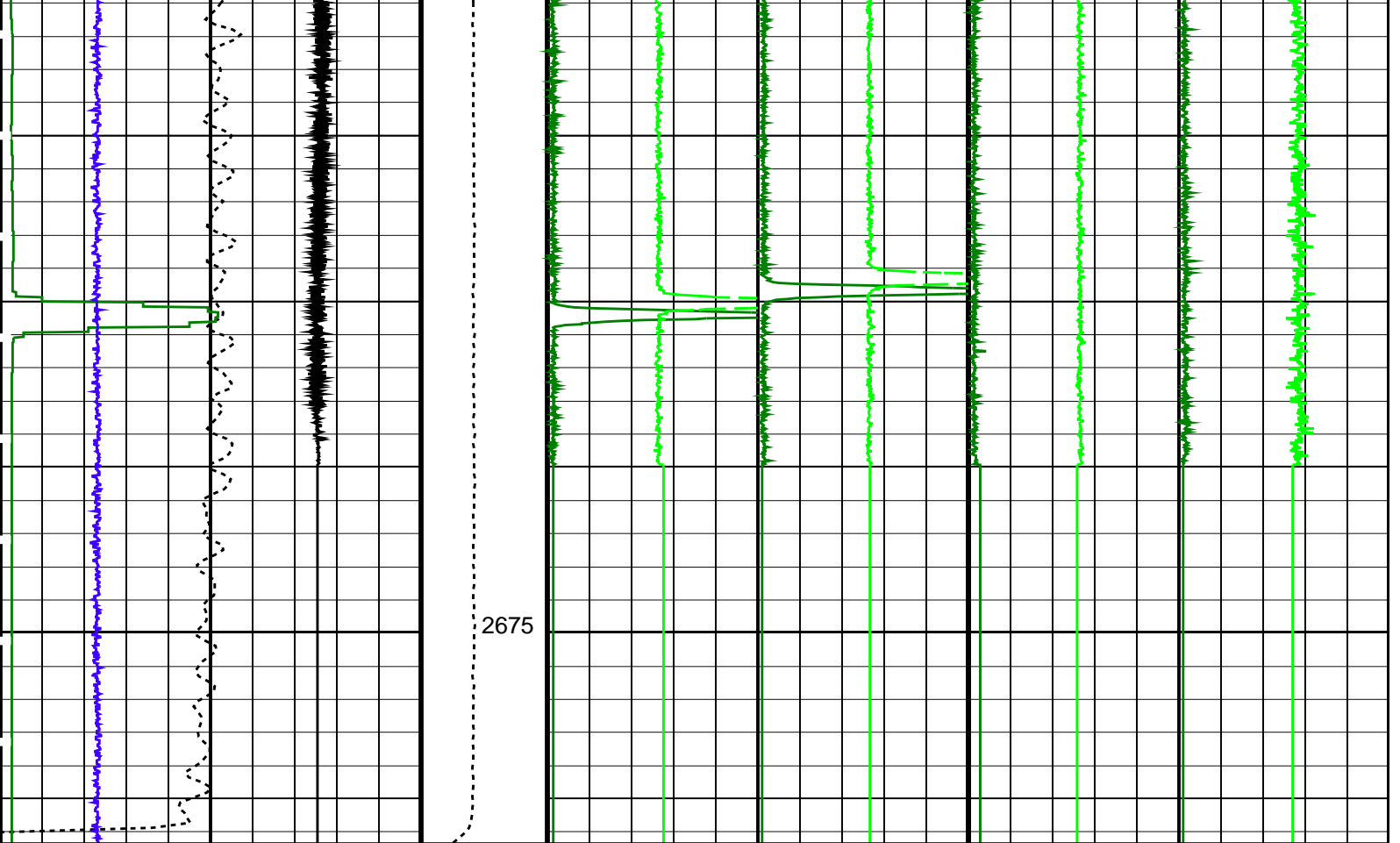

<b>FSMT Acceleration (FSMT_ACC)</b> (M/S <sup>2</sup> ) 0 12	<b>Tension (TENS) (LBF)</b> 500 1500	<b>Gamma Ray 1 (GR1)</b> (CPS) 0 2500	<b>Gamma Ray 3 (GR3)</b> (CPS) 0 2500	<b>FSMT GR5 (GR5)</b> (CPS) 0 2500	<b>FSMT GR7 (GR7)</b> (CPS) 0 2500
<b>Cable Speed (CS)</b> (F/HR) 550 650		<b>Gamma Ray 2 (GR2)</b> (CPS) -1250 1250	<b>Gamma Ray 4 (GR4)</b> (CPS) -1250 1250	<b>FSMT GR6 (GR6)</b> (CPS) -1250 1250	<b>FSMT GR8 (GR8)</b> (CPS) -1250 1250
<b>PBMS Gamma Ray (GR)</b> (GAPI) 0 2000					
<b>FSMT Detector Temperature (FSMT_DTEM)</b> (DEGC) 0 200					

PIP SUMMARY

Time Mark Every 60 S

Parameters

DLIS Name	Description	Value
DO	System and Miscellaneous	
PP	Depth Offset for Playback Processing	1.2 M

Format: FSMT\_Basic Vertical Scale: 1:200 Graphics File Created: 05-Jan-2019 13:10

OP System Version: 19C2-270

FSMT-E ERS	SRPC-FSMTE-JUNE_2013_OP19C2H1 19C2-270	PSPT	19C2-270
------------	--	------	----------

Input DLIS Files

DEFAULT	FSMT_PSP_027LUP	FN:64	PRODUCER	05-Jan-2019 12:48	2680.1 M	2619.0 M
---------	-----------------	-------	----------	-------------------	----------	----------

Output DLIS Files

Output DLIS Files

DEFAULT	FSMT_PSP_028PUP	FN:67	PRODUCER	05-Jan-2019 13:10
BACKUP	FSMT_PSP_028PUP	FN:68	PRODUCER	05-Jan-2019 13:11
CUSTOMER	FSMT_PSP_028PUP	FN:69	PRODUCER	05-Jan-2019 13:10



ZONA 3  
PASS #3

MAXIS Field Log

Company: ENI U&TS Well: Anemone 6 Dir

Input DLIS Files

DEFAULT	FSMT_PSP_029LUP	FN:70	PRODUCER	05-Jan-2019 13:12	2680.1 M	2618.8 M
---------	-----------------	-------	----------	-------------------	----------	----------

Output DLIS Files

DEFAULT	FSMT_PSP_030PUP	FN:73	PRODUCER	05-Jan-2019 13:34	2681.5 M	2620.2 M
BACKUP	FSMT_PSP_030PUP	FN:74	PRODUCER	05-Jan-2019 13:35	2681.5 M	2620.2 M
CUSTOMER	FSMT_PSP_030PUP	FN:75	PRODUCER	05-Jan-2019 13:34	2681.5 M	2620.2 M

OP System Version: 19C2-270

FSMT-E ERS	SRPC-FSMTE-JUNE_2013_OP19C2H1 19C2-270	PSPT	19C2-270
---------------	---	------	----------

PIP SUMMARY

Time Mark Every 60 S

<b>FSMT Detector Temperature (FSMT_DTEM)</b> (DEGC) 0 200						
<b>PBMS Gamma Ray (GR)</b> (GAPI) 0 2000						
Cable Speed (CS) (F/HR) 550 650		Gamma Ray 2 (GR2) -1250 (CPS) 1250	Gamma Ray 4 (GR4) -1250 (CPS) 1250	FSMT GR6 (GR6) -1250 (CPS) 1250	FSMT GR8 (GR8) -1250 (CPS) 1250	
FSMT Acceleration (FSMT_ACC) (M/S2) 0 12		Tension (TENS) (LBF) 500 1500	Gamma Ray 1 (GR1) 0 (CPS) 2500	Gamma Ray 3 (GR3) 0 (CPS) 2500	FSMT GR5 (GR5) 0 (CPS) 2500	FSMT GR7 (GR7) 0 (CPS) 2500

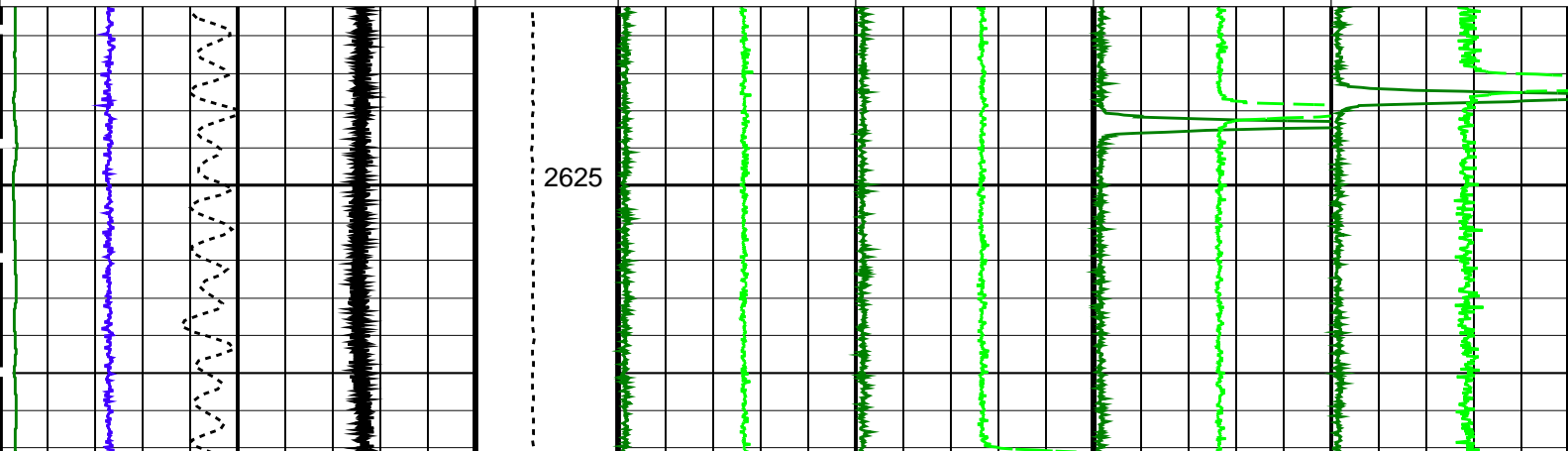

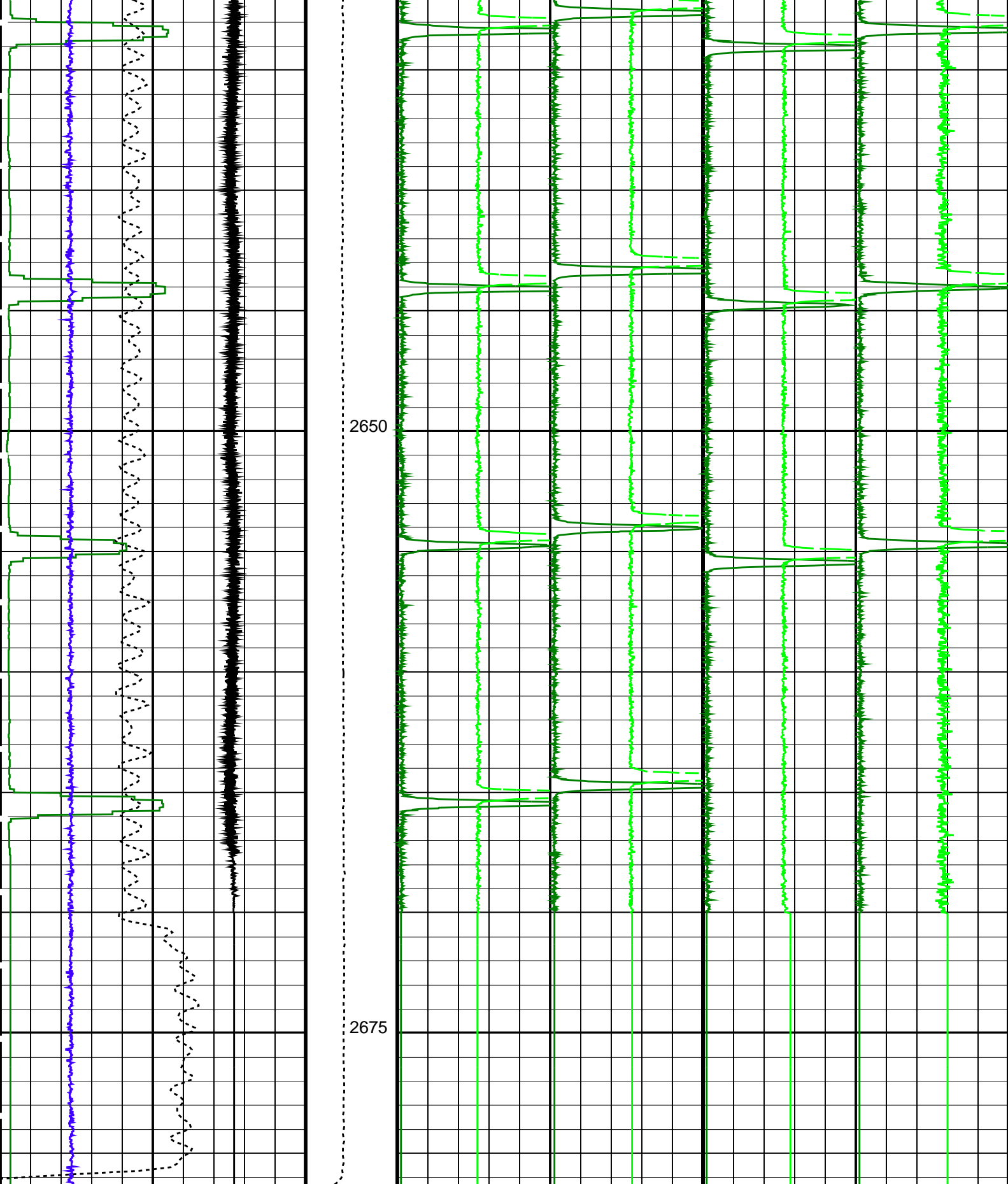

<b>FSMT Acceleration (FSMT_ACC)</b> (M/S <sup>2</sup> )	<b>Tension (TENS)</b> (LBF)	<b>Gamma Ray 1 (GR1)</b> (CPS)	<b>Gamma Ray 3 (GR3)</b> (CPS)	<b>FSMT GR5 (GR5)</b> (CPS)	<b>FSMT GR7 (GR7)</b> (CPS)
0 12	500 1500	0 2500	0 2500	0 2500	0 2500
<b>Cable Speed (CS)</b> (F/HR)					
550 650	<b>Gamma Ray 2 (GR2)</b> (CPS)	<b>Gamma Ray 4 (GR4)</b> (CPS)	<b>FSMT GR6 (GR6)</b> (CPS)	<b>FSMT GR8 (GR8)</b> (CPS)	
	-1250 1250	-1250 1250	-1250 1250	-1250 1250	

<b>PBMS Gamma Ray (GR)</b>		
0	(GAPI)	2000
<b>FSMT Detector Temperature (FSMT_DTEM)</b>		
0	(DEGC)	200

PIP SUMMARY

Time Mark Every 60 S

Parameters

DLIS Name	Description	Value
System and Miscellaneous		
DO	Depth Offset for Playback	1.3 M
PP	Playback Processing	NORMAL

Format: FSMT\_Basic Vertical Scale: 1:200 Graphics File Created: 05-Jan-2019 13:34

OP System Version: 19C2-270

FSMT-E SRPC-FSMTE-JUNE\_2013\_OP19C2H1 PSPT 19C2-270  
ERS 19C2-270

Input DLIS Files

DEFAULT	FSMT_PSP_029LUP	FN:70	PRODUCER	05-Jan-2019 13:12	2680.1 M	2618.8 M
---------	-----------------	-------	----------	-------------------	----------	----------

Output DLIS Files

DEFAULT	FSMT_PSP_030PUP	FN:73	PRODUCER	05-Jan-2019 13:34		
BACKUP	FSMT_PSP_030PUP	FN:74	PRODUCER	05-Jan-2019 13:35		
CUSTOMER	FSMT_PSP_030PUP	FN:75	PRODUCER	05-Jan-2019 13:34		

**ZONA 4  
PASS #1**

MAXIS Field Log

Company: ENI U&TS

Well: Anemone 6 Dir

Input DLIS Files

DEFAULT	FSMT_PSP_031LUP	FN:76	PRODUCER	05-Jan-2019 13:36	2599.9 M	2455.2 M
---------	-----------------	-------	----------	-------------------	----------	----------

Output DLIS Files

DEFAULT	FSMT_PSP_032PUP	FN:79	PRODUCER	05-Jan-2019 14:28	2601.0 M	2456.2 M
BACKUP	FSMT_PSP_032PUP	FN:80	PRODUCER	05-Jan-2019 14:29	2601.0 M	2456.2 M
CUSTOMER	FSMT_PSP_032PUP	FN:81	PRODUCER	05-Jan-2019 14:28	2601.0 M	2456.2 M

OP System Version: 19C2-270

FSMT-E SRPC-FSMTE-JUNE\_2013\_OP19C2H1 PSPT 19C2-270  
ERS 19C2-270

PIP SUMMARY

Time Mark Every 60 S

FSMT Detector Temperature (FSMT_DTEM)		
0	(DEGC)	200
PBMS Gamma Ray (GR)		
0	(GAPI)	2000
Cable Speed (CS)		
550	(F/HR)	650
FSMT Acceleration (FSMT_ACC)		
0	(M/S2)	12

Tension (TENS) (LBF)	
500	1500

Gamma Ray 2 (GR2)		Gamma Ray 4 (GR4)		FSMT GR6 (GR6)		FSMT GR8 (GR8)	
-1250	1250	-1250	1250	-1250	1250	-1250	1250
(CPS)		(CPS)		(CPS)		(CPS)	
Gamma Ray 1 (GR1)		Gamma Ray 3 (GR3)		FSMT GR5 (GR5)		FSMT GR7 (GR7)	
0	2500	0	2500	0	2500	0	2500
(CPS)		(CPS)		(CPS)		(CPS)	

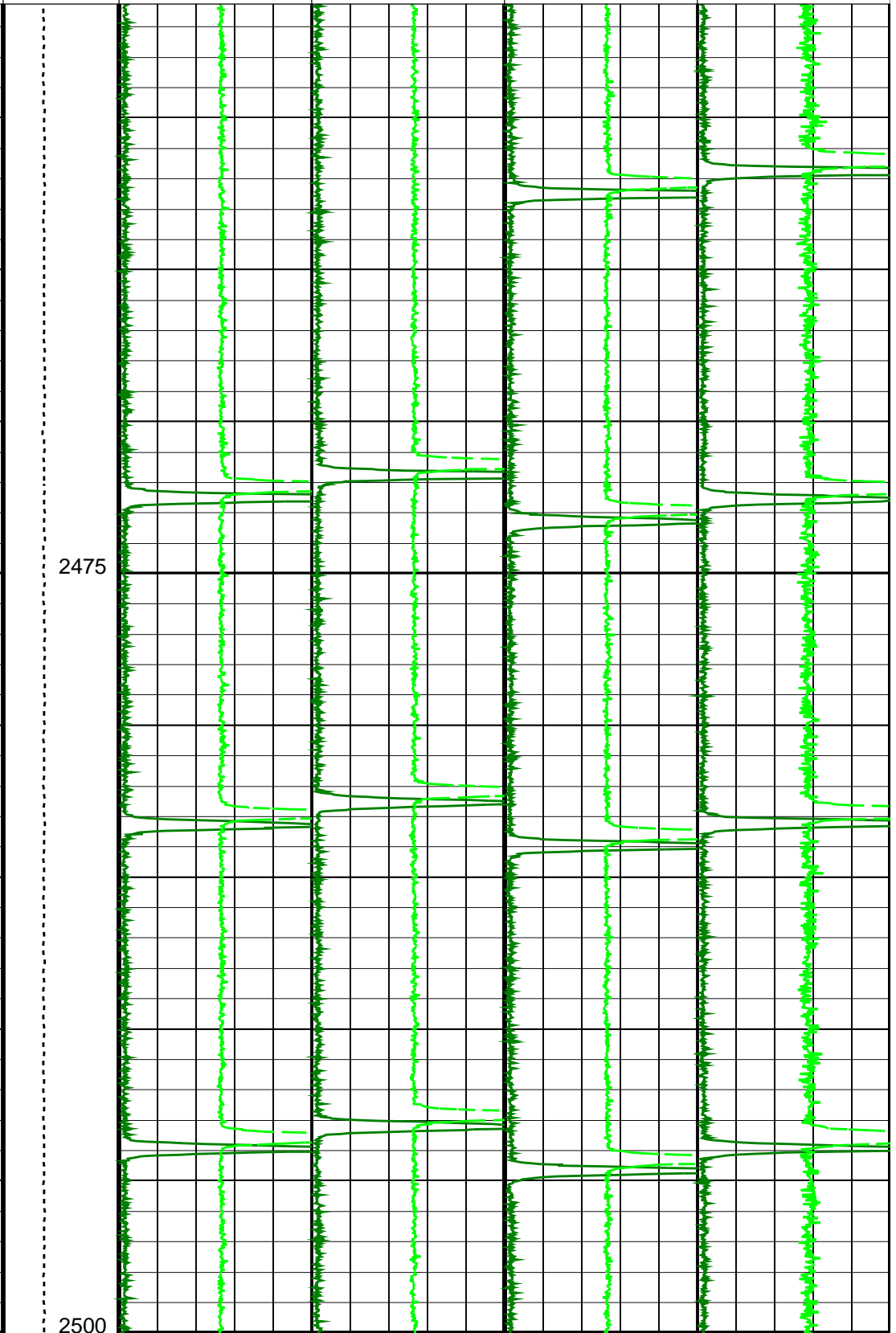
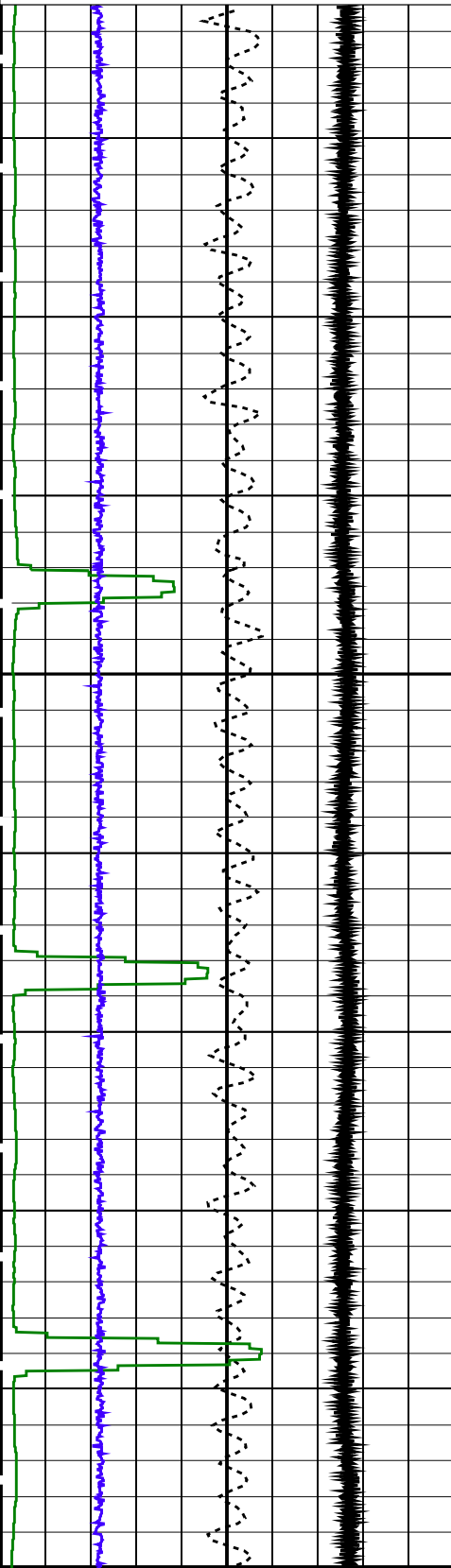

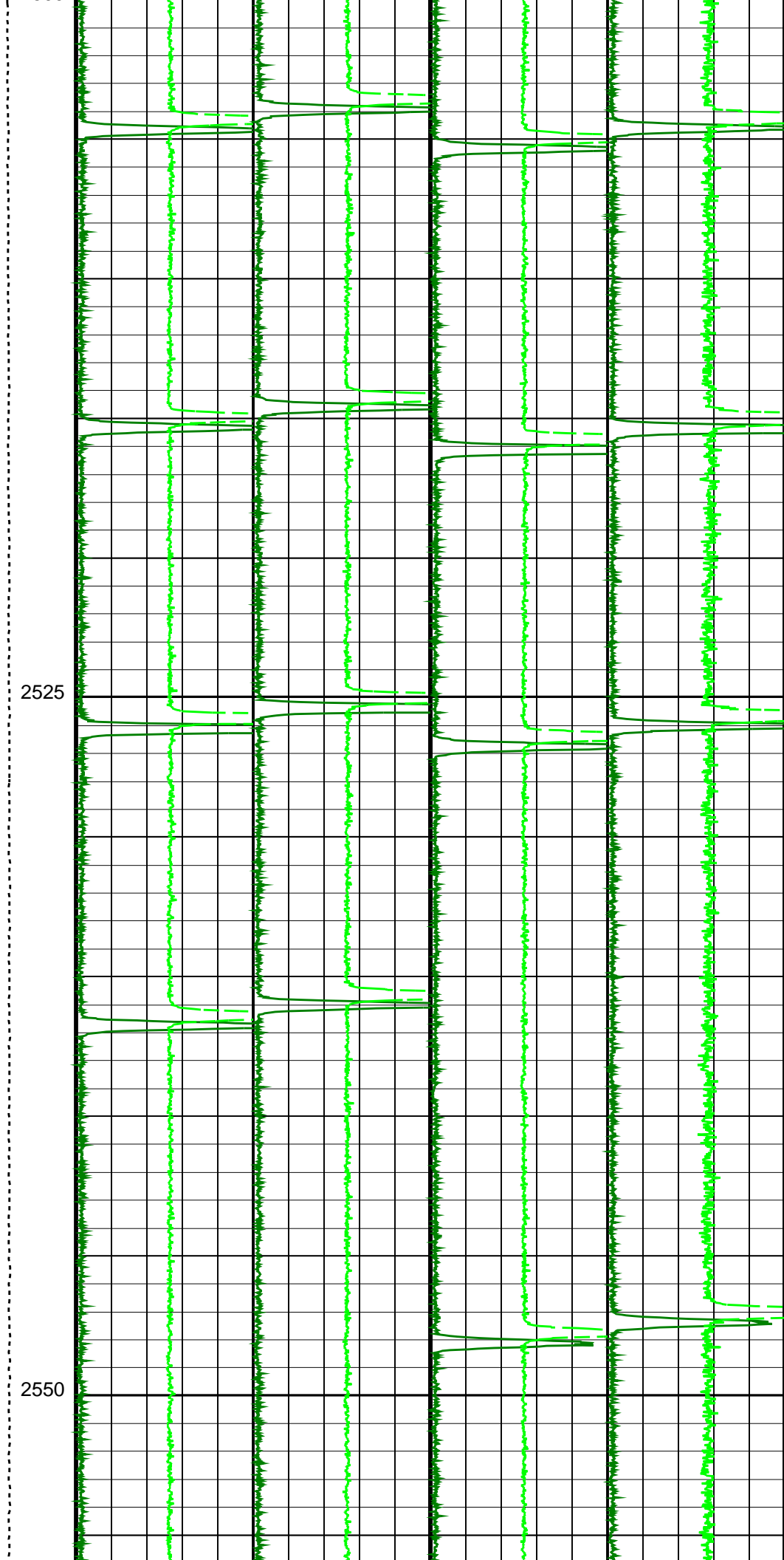
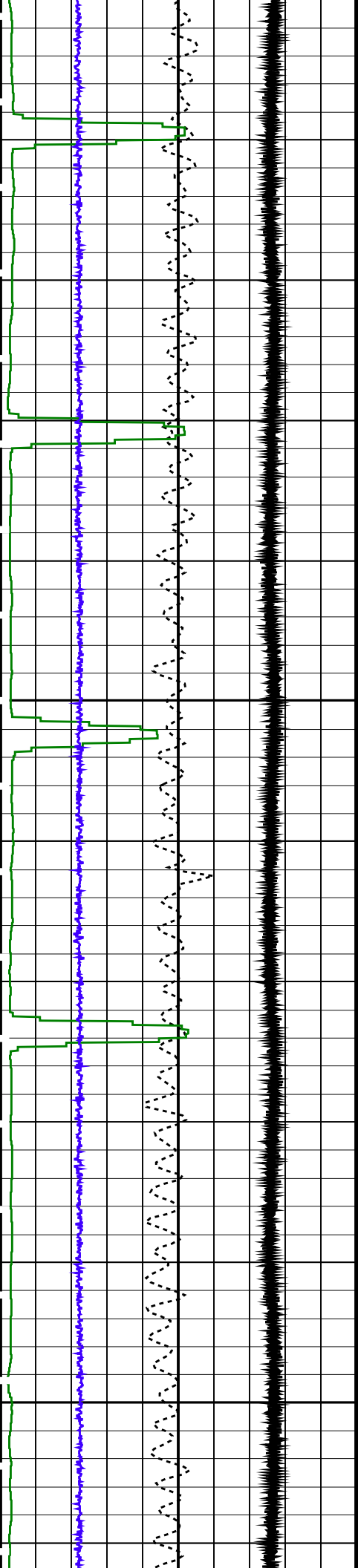



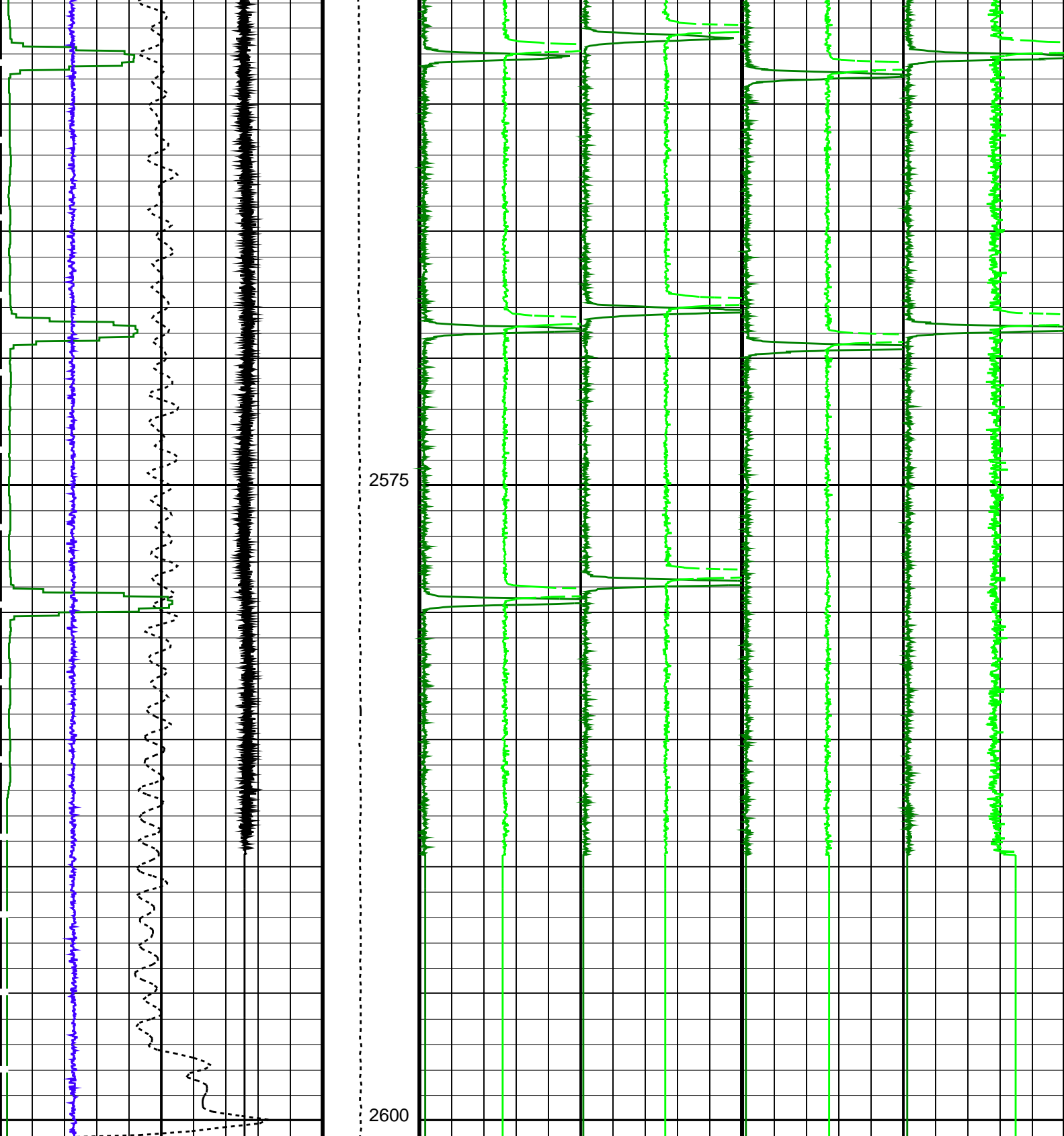

<b>FSMT Acceleration (FSMT_ACC)</b> (M/S <sup>2</sup> )	<b>Tension (TENS)</b> (LBF)	<b>Gamma Ray 1 (GR1)</b> (CPS)	<b>Gamma Ray 3 (GR3)</b> (CPS)	<b>FSMT GR5 (GR5)</b> (CPS)	<b>FSMT GR7 (GR7)</b> (CPS)
0 12	500 1500	0 2500	0 2500	0 2500	0 2500
<b>Cable Speed (CS)</b> (F/HR)					
550 650					
<b>PBMS Gamma Ray (GR)</b> (GAPI)					
0 2000					
<b>FSMT Detector Temperature (FSMT_DTEM)</b>					

PIP SUMMARY

Time Mark Every 60 S

Parameters

DLIS Name	Description	Value
DO PP	System and Miscellaneous Depth Offset for Playback Playback Processing	1.0 M NORMAL

Format: FSMT\_Basic Vertical Scale: 1:200 Graphics File Created: 05-Jan-2019 14:28

OP System Version: 19C2-270

FSMT-E SRPC-FSMTE-JUNE\_2013\_OP19C2H1 PSPT 19C2-270  
ERS 19C2-270

Input DLIS Files

DEFAULT	FSMT_PSP_031LUP	FN:76	PRODUCER	05-Jan-2019 13:36	2599.9 M	2455.2 M
---------	-----------------	-------	----------	-------------------	----------	----------

Output DLIS Files

DEFAULT	FSMT_PSP_032PUP	FN:79	PRODUCER	05-Jan-2019 14:28		
BACKUP	FSMT_PSP_032PUP	FN:80	PRODUCER	05-Jan-2019 14:29		
CUSTOMER	FSMT_PSP_032PUP	FN:81	PRODUCER	05-Jan-2019 14:28		



ZONA 4  
PASS #2

MAXIS Field Log

Company: ENI U&TS

Well: Anemone 6 Dir

Input DLIS Files

DEFAULT	FSMT_PSP_033LUP	FN:82	PRODUCER	05-Jan-2019 14:34	2620.1 M	2454.7 M
---------	-----------------	-------	----------	-------------------	----------	----------

Output DLIS Files

DEFAULT	FSMT_PSP_034PUP	FN:85	PRODUCER	05-Jan-2019 15:30	2621.3 M	2456.1 M
BACKUP	FSMT_PSP_034PUP	FN:86	PRODUCER	05-Jan-2019 15:32	2621.3 M	2456.1 M
CUSTOMER	FSMT_PSP_034PUP	FN:87	PRODUCER	05-Jan-2019 15:30	2621.3 M	2456.1 M

OP System Version: 19C2-270

FSMT-E SRPC-FSMTE-JUNE\_2013\_OP19C2H1 PSPT 19C2-270  
ERS 19C2-270

PIP SUMMARY

Time Mark Every 60 S

FSMT Detector Temperature (FSMT_DTEM)		
0	(DEGC)	200

PBMS Gamma Ray (GR)		
0	(GAPI)	0000

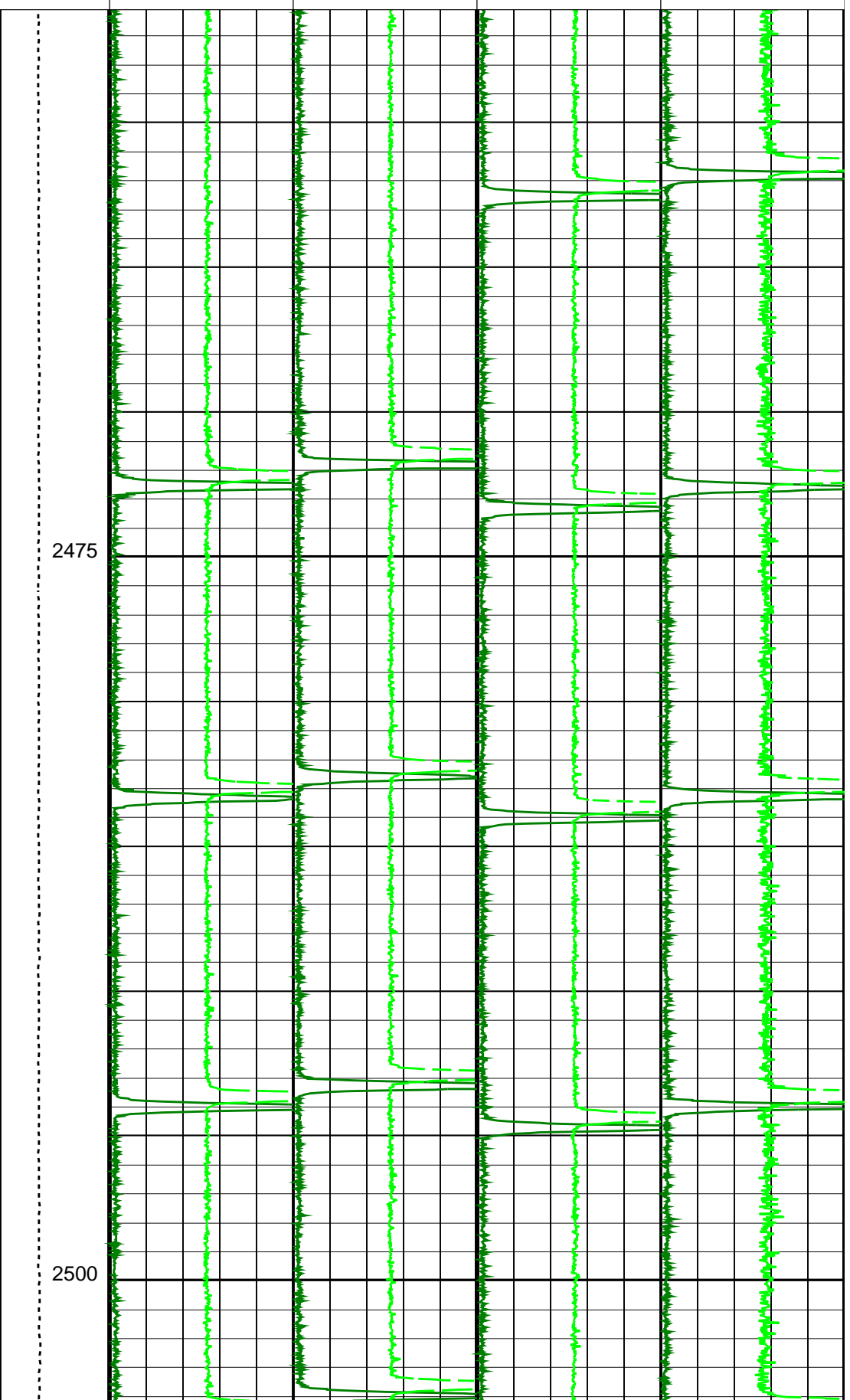
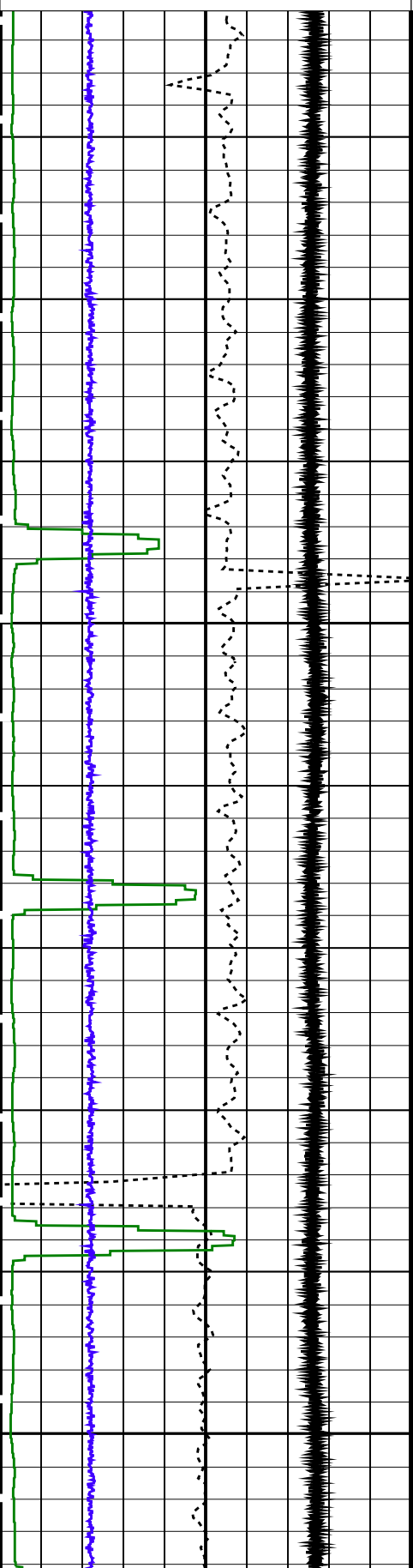
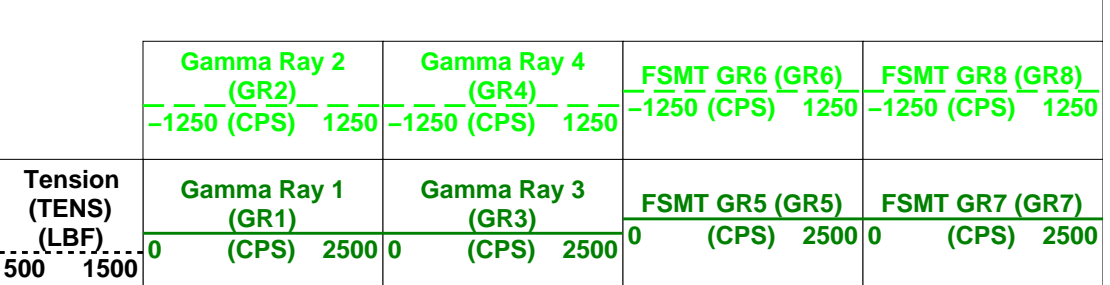
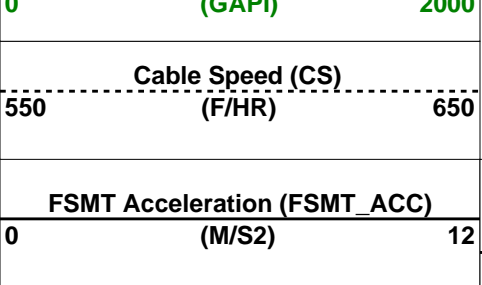

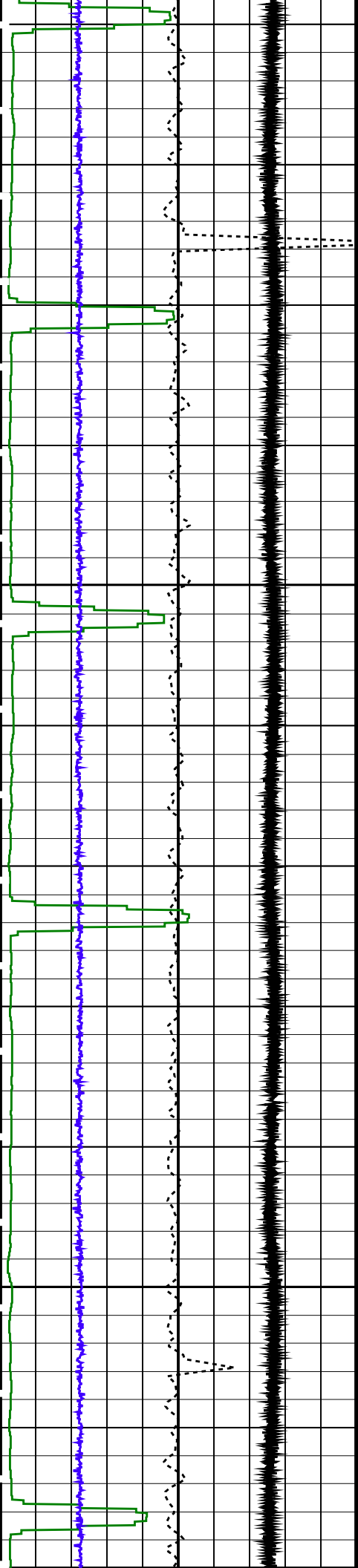

2525

2550

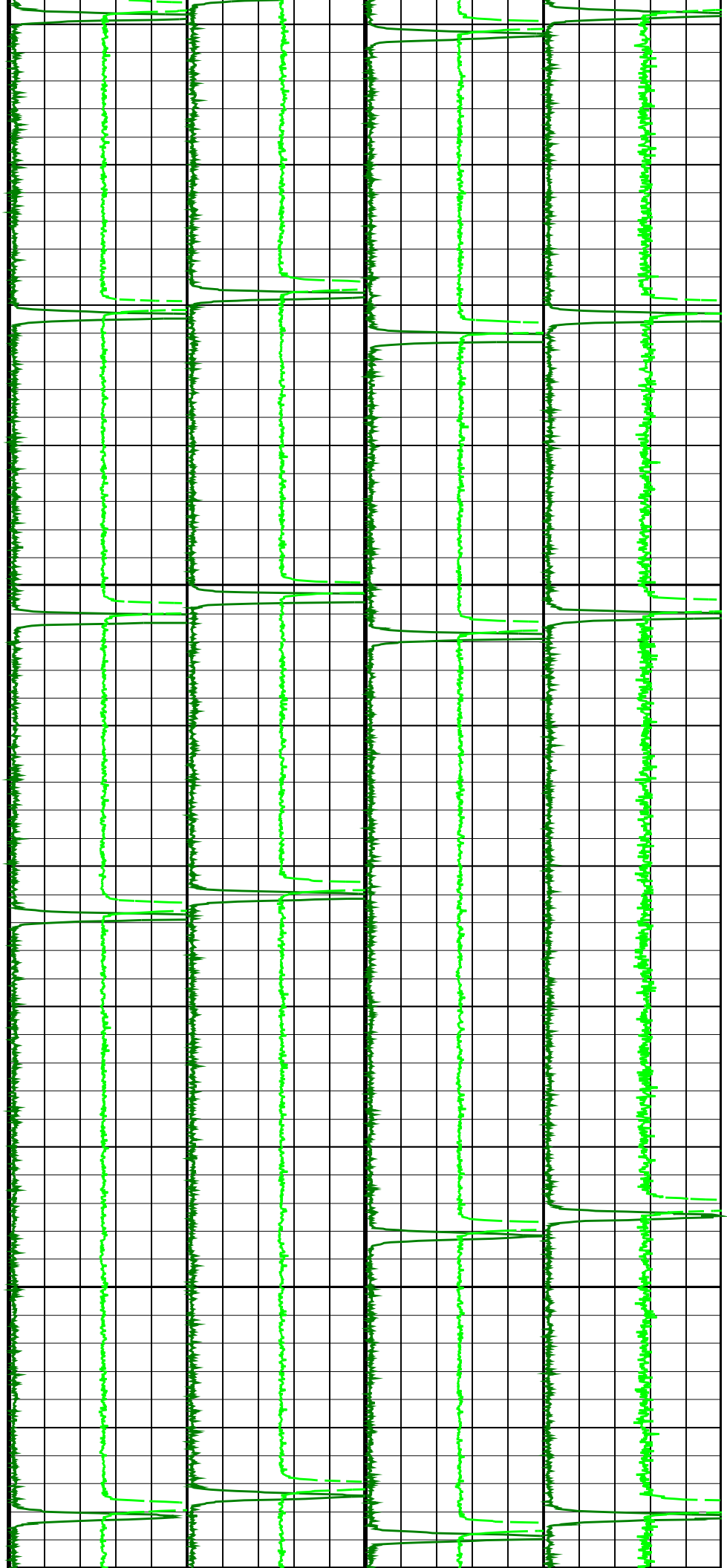

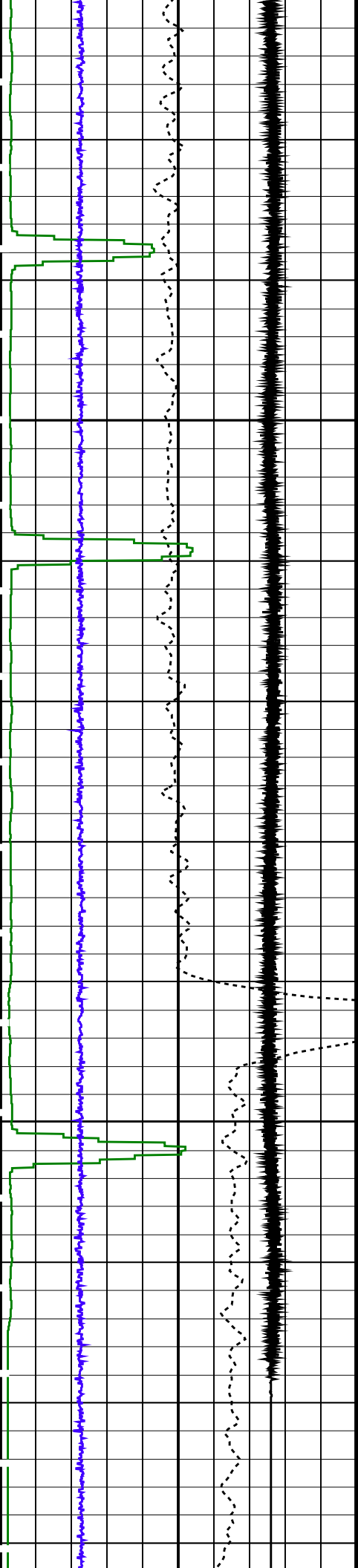

2575

2600

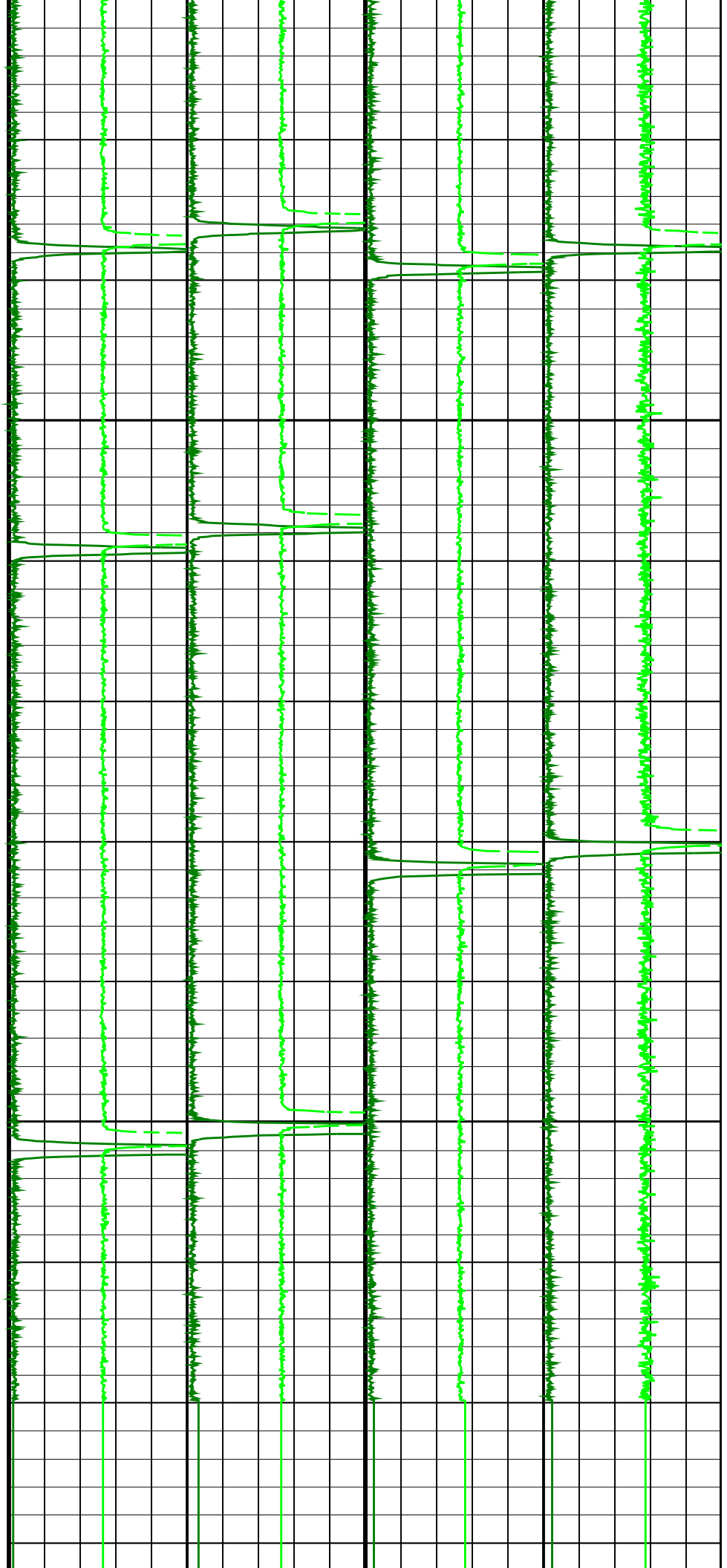

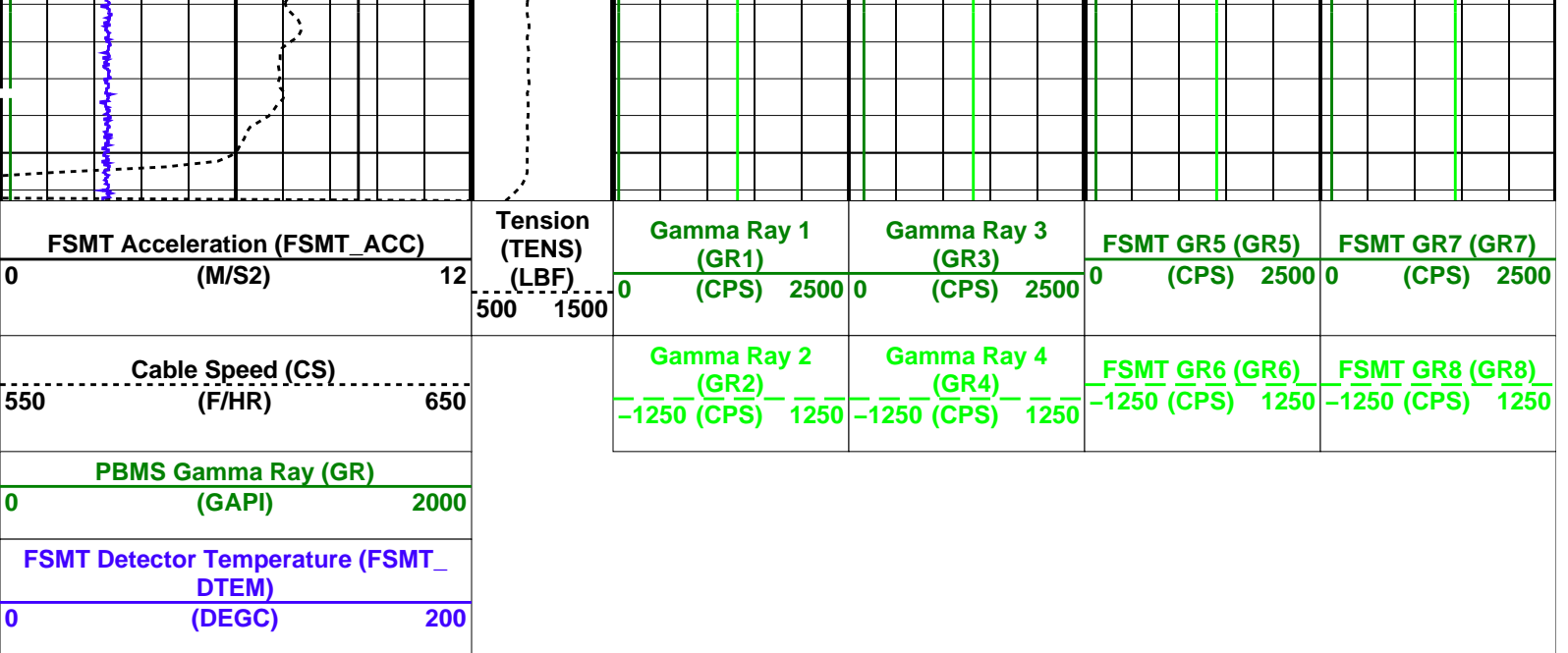

PIP SUMMARY

Time Mark Every 60 S

Parameters

DLIS Name	Description	Value
DO PP	System and Miscellaneous Depth Offset for Playback Playback Processing	1.2 M NORMAL

Format: FSMT\_Basic Vertical Scale: 1:200 Graphics File Created: 05-Jan-2019 15:30

OP System Version: 19C2-270

FSMT-E SRPC-FSMTE-JUNE\_2013\_OP19C2H1 PSPT 19C2-270  
ERS 19C2-270

Input DLIS Files

DEFAULT	FSMT_PSP_033LUP	FN:82	PRODUCER	05-Jan-2019 14:34	2620.1 M	2454.7 M
---------	-----------------	-------	----------	-------------------	----------	----------

Output DLIS Files

DEFAULT	FSMT_PSP_034PUP	FN:85	PRODUCER	05-Jan-2019 15:30		
BACKUP	FSMT_PSP_034PUP	FN:86	PRODUCER	05-Jan-2019 15:32		
CUSTOMER	FSMT_PSP_034PUP	FN:87	PRODUCER	05-Jan-2019 15:30		



**ZONA 4  
PASS #3**

MAXIS Field Log

Company: ENI U&TS

Well: Anemone 6 Dir

Input DLIS Files

DEFAULT	FSMT_PSP_035LUP	FN:88	PRODUCER	05-Jan-2019 15:34	2619.9 M	2455.0 M
---------	-----------------	-------	----------	-------------------	----------	----------

# Output DLIS Files

DEFAULT	FSMT_PSP_036PUP	FN:91	PRODUCER	05-Jan-2019 16:31	2621.3 M	2456.4 M
BACKUP	FSMT_PSP_036PUP	FN:92	PRODUCER	05-Jan-2019 16:32	2621.3 M	2456.4 M
CUSTOMER	FSMT_PSP_036PUP	FN:93	PRODUCER	05-Jan-2019 16:31	2621.3 M	2456.4 M

## OP System Version: 19C2-270

FSMT-E SRPC-FSMTE-JUNE\_2013\_OP19C2H1 PSPT 19C2-270  
ERS 19C2-270

### PIP SUMMARY

Time Mark Every 60 S

<b>FSMT Detector Temperature (FSMT_DTEM)</b> 0 (DEGC) 200					
<b>PBMS Gamma Ray (GR)</b> 0 (GAPI) 2000					
Cable Speed (CS) 550 (F/HR) 650		<b>Gamma Ray 2 (GR2)</b> -1250 (CPS) 1250	<b>Gamma Ray 4 (GR4)</b> -1250 (CPS) 1250	<b>FSMT GR6 (GR6)</b> -1250 (CPS) 1250	<b>FSMT GR8 (GR8)</b> -1250 (CPS) 1250
<b>FSMT Acceleration (FSMT_ACC)</b> 0 (M/S2) 12		<b>Gamma Ray 1 (GR1)</b> 0 (CPS) 2500	<b>Gamma Ray 3 (GR3)</b> 0 (CPS) 2500	<b>FSMT GR5 (GR5)</b> 0 (CPS) 2500	<b>FSMT GR7 (GR7)</b> 0 (CPS) 2500
<b>Tension (TENS) (LBF)</b> 500 1500					

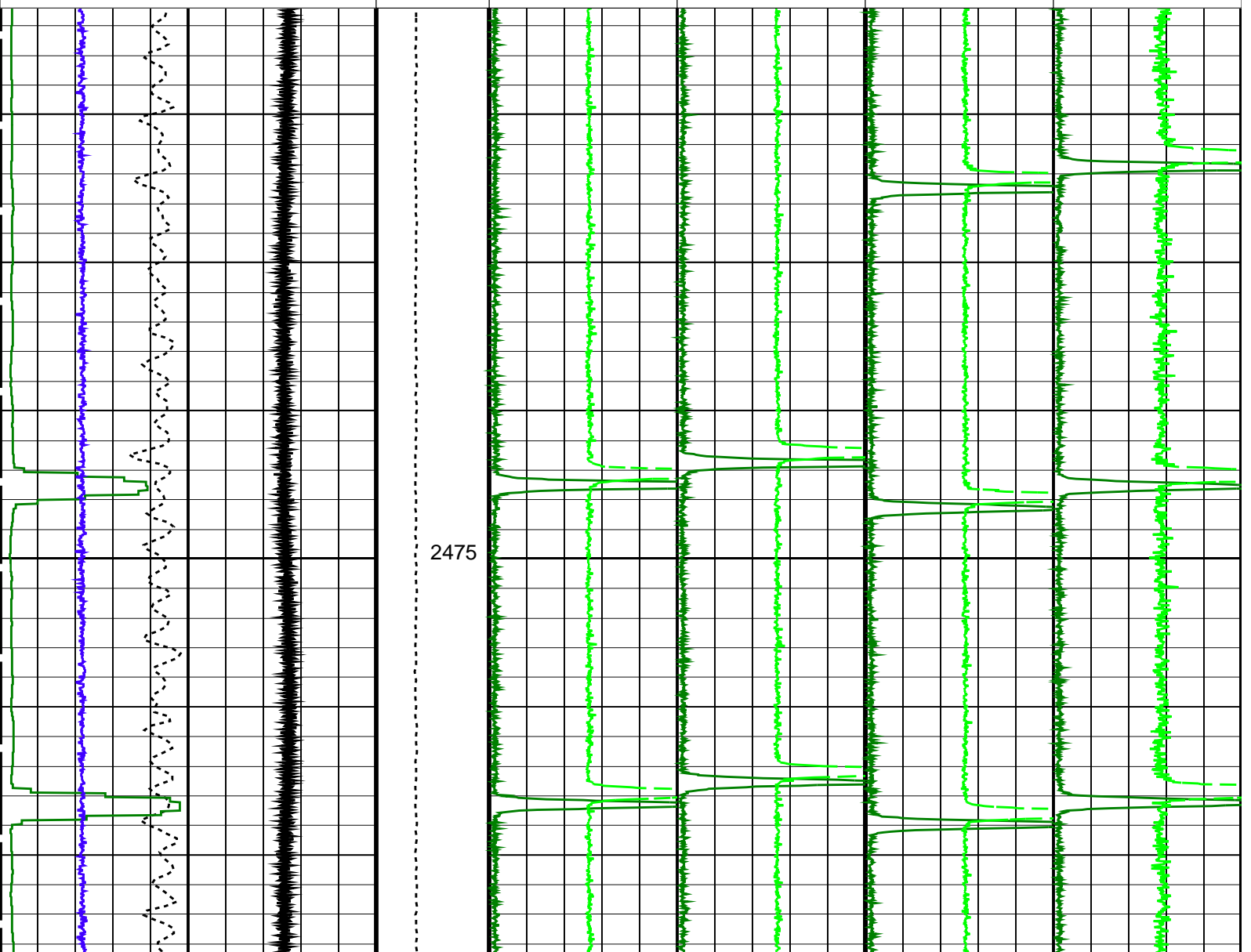



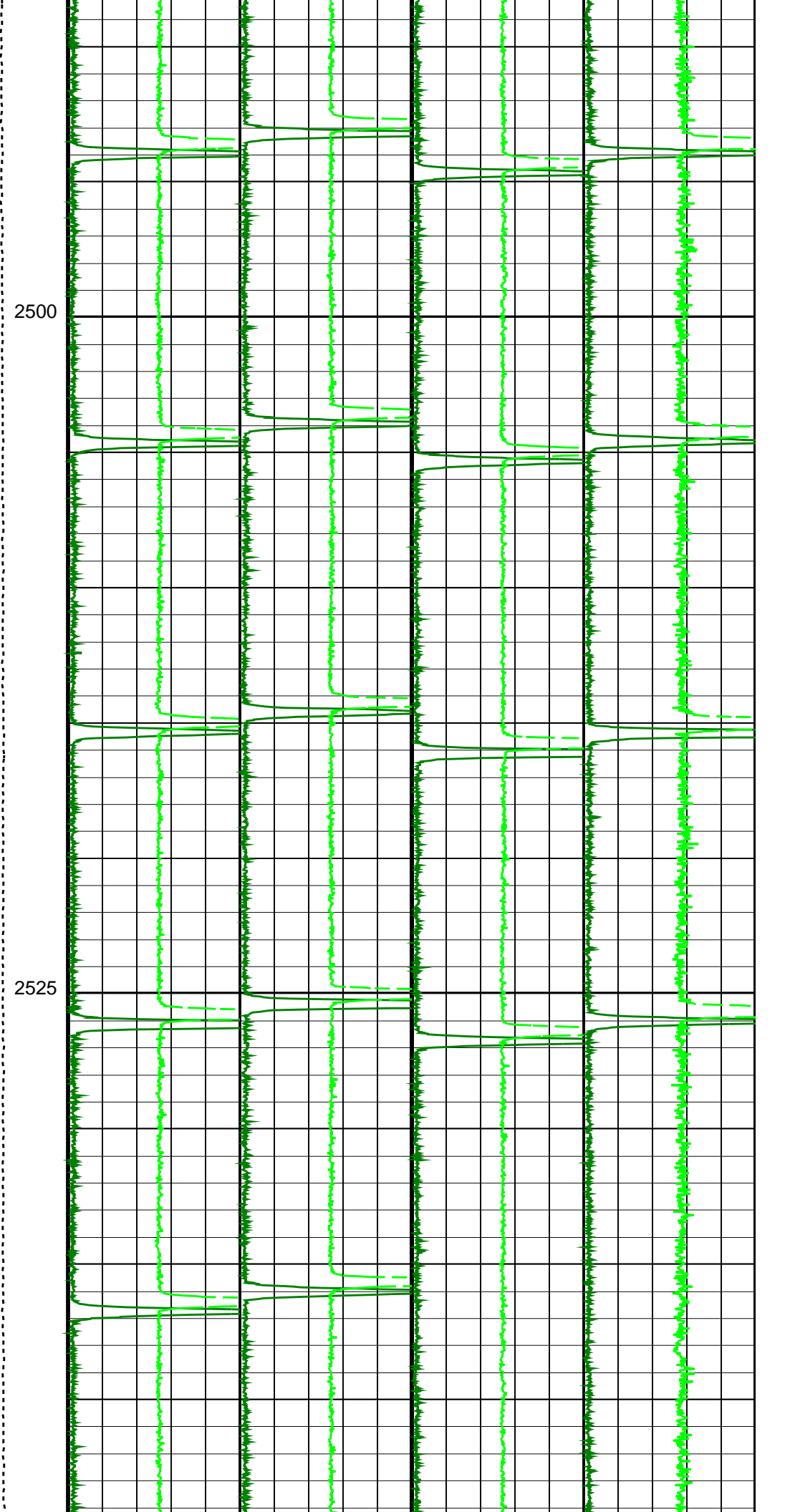
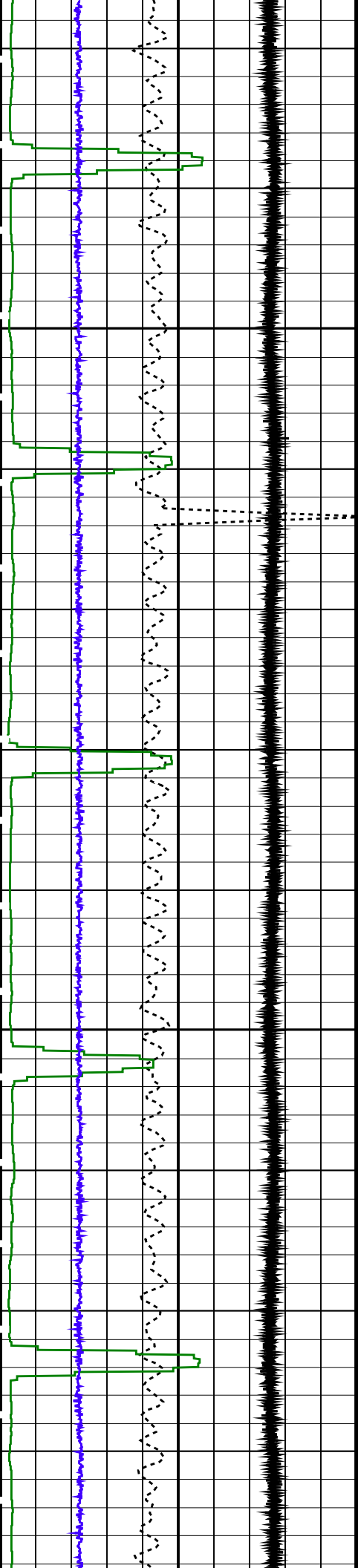



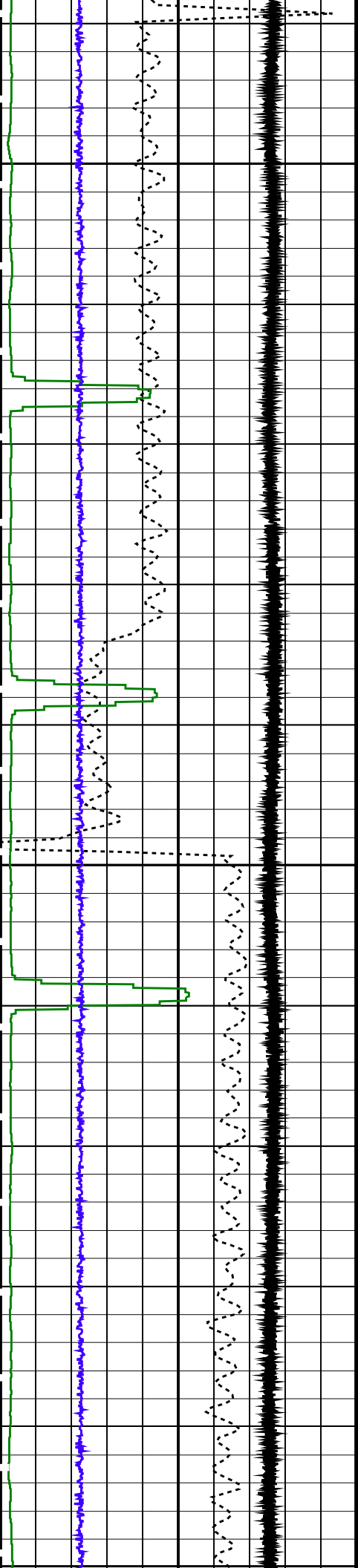

2550

2575

2600

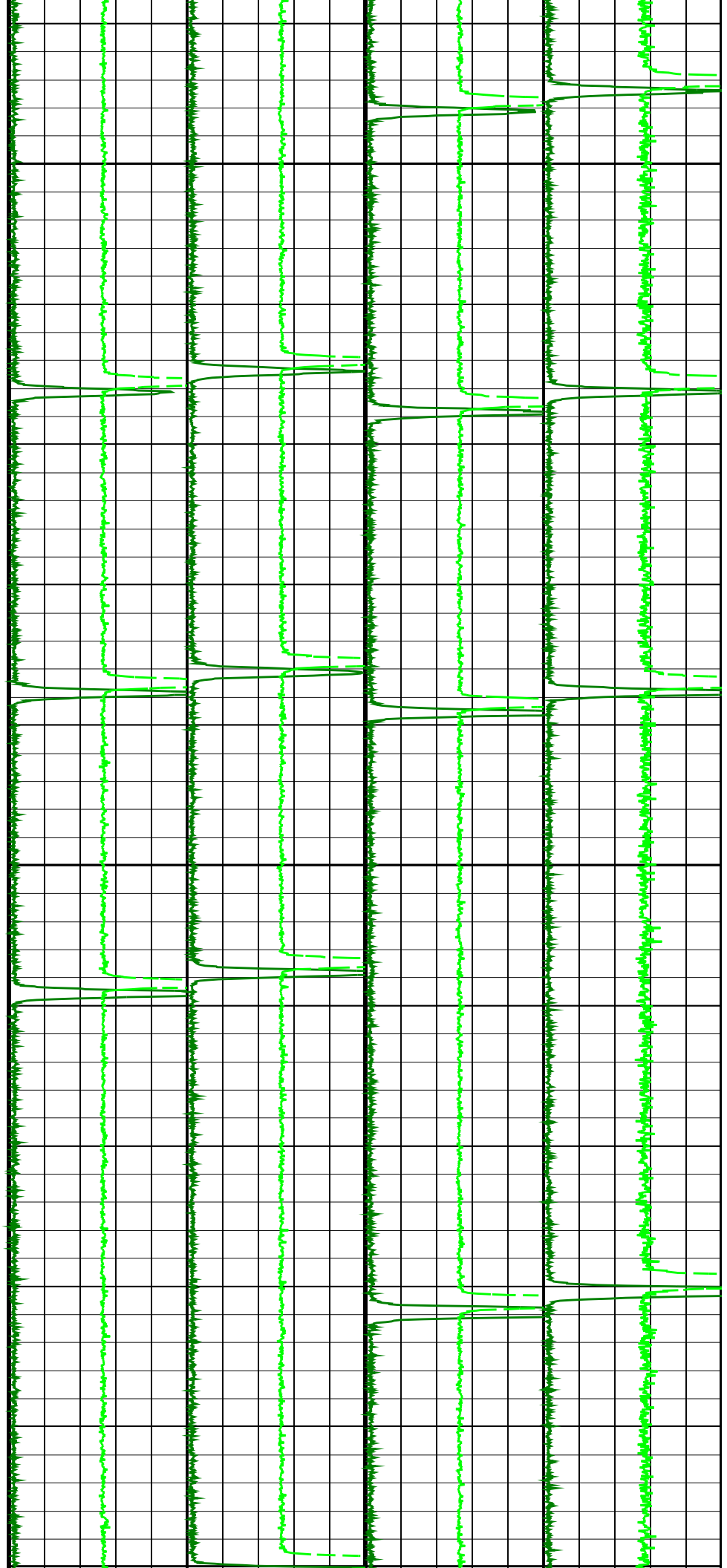

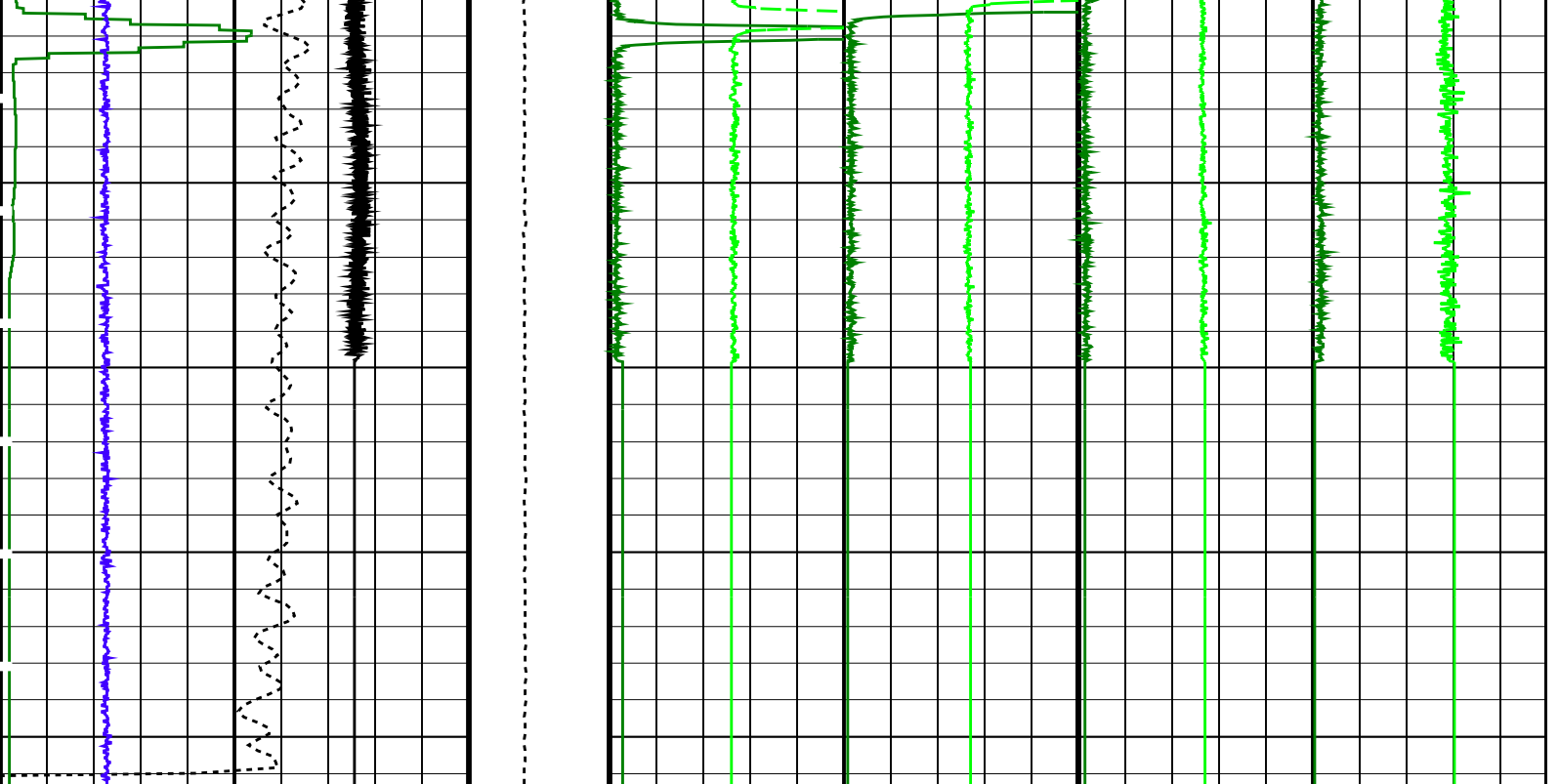

FSMT Acceleration (FSMT_ACC) (M/S <sup>2</sup> )	0	12	Tension (TENS) (LBF)	500	1500	Gamma Ray 1 (GR1) (CPS)	0	2500	Gamma Ray 3 (GR3) (CPS)	0	2500	FSMT GR5 (GR5) (CPS)	0	2500	FSMT GR7 (GR7) (CPS)	0	2500
Cable Speed (CS) (F/HR)	550	650				Gamma Ray 2 (GR2) (CPS)	-1250	1250	Gamma Ray 4 (GR4) (CPS)	-1250	1250	FSMT GR6 (GR6) (CPS)	-1250	1250	FSMT GR8 (GR8) (CPS)	-1250	1250
PBMS Gamma Ray (GR) (GAPI)	0	2000															
FSMT Detector Temperature (FSMT_DTEM) (DEGC)	0	200															

PIP SUMMARY

Time Mark Every 60 S

Parameters

DLIS Name	Description	Value
DO	System and Miscellaneous	
PP	Depth Offset for Playback	1.3 M
	Playback Processing	NORMAL

Format: FSMT\_Basic Vertical Scale: 1:200 Graphics File Created: 05-Jan-2019 16:31

OP System Version: 19C2-270

FSMT-E ERS	SRPC-FSMTE-JUNE_2013_OP19C2H1 19C2-270	PSPT	19C2-270
---------------	---	------	----------

Input DLIS Files

DEFAULT	FSMT_PSP_035LUP	FN:88	PRODUCER	05-Jan-2019 15:34	2619.9 M	2455.0 M
---------	-----------------	-------	----------	-------------------	----------	----------

Output DLIS Files

DEFAULT	FSMT_PSP_036PUP	FN:91	PRODUCER	05-Jan-2019 16:31		
BACKUP	FSMT_PSP_036PUP	FN:92	PRODUCER	05-Jan-2019 16:32		
CUSTOMER	FSMT_PSP_036PUP	FN:93	PRODUCER	05-Jan-2019 16:31		

17-Oct-2018 – FSMT-E SN 701 – Cumulative Standard Deviation (at -1.3°C)

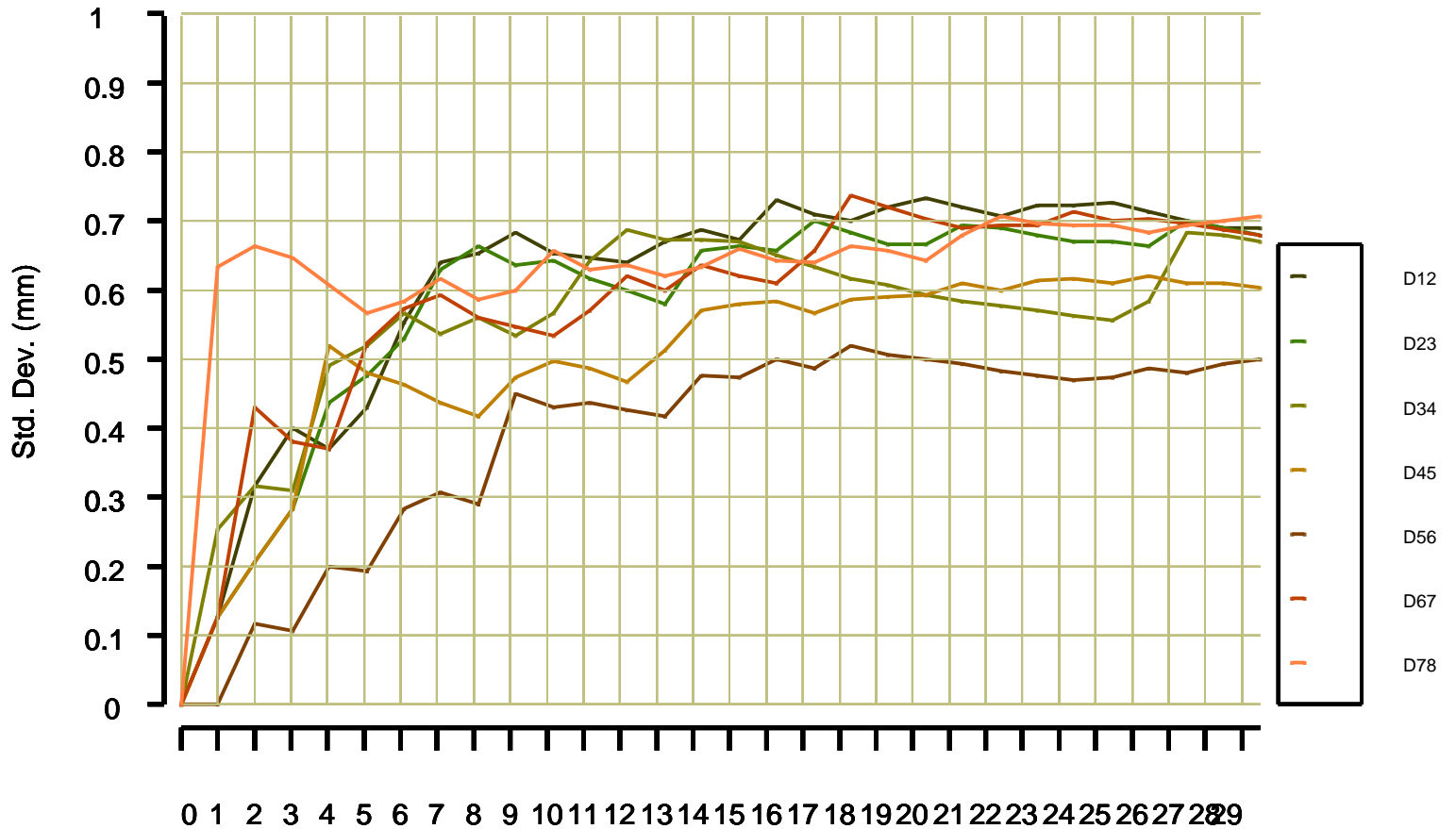

Calibration passes

DET12 = 0.369289 m (± 0.69 mm )

DET23 = 0.368878 m (± 0.68 mm )

DET34 = 0.368393 m (± 0.67 mm )

DET45 = 8.895258 m (± 0.61 mm )

DET56 = 0.368495 m (± 0.50 mm )

DET67 = 0.366835 m (± 0.68 mm )

DET78 = 0.370220 m (± 0.71 mm )

MAXIS Field Log

14-Jan-2019 – FSMT-E SN 701 – Cumulative Standard Deviation (at 1.5°C)

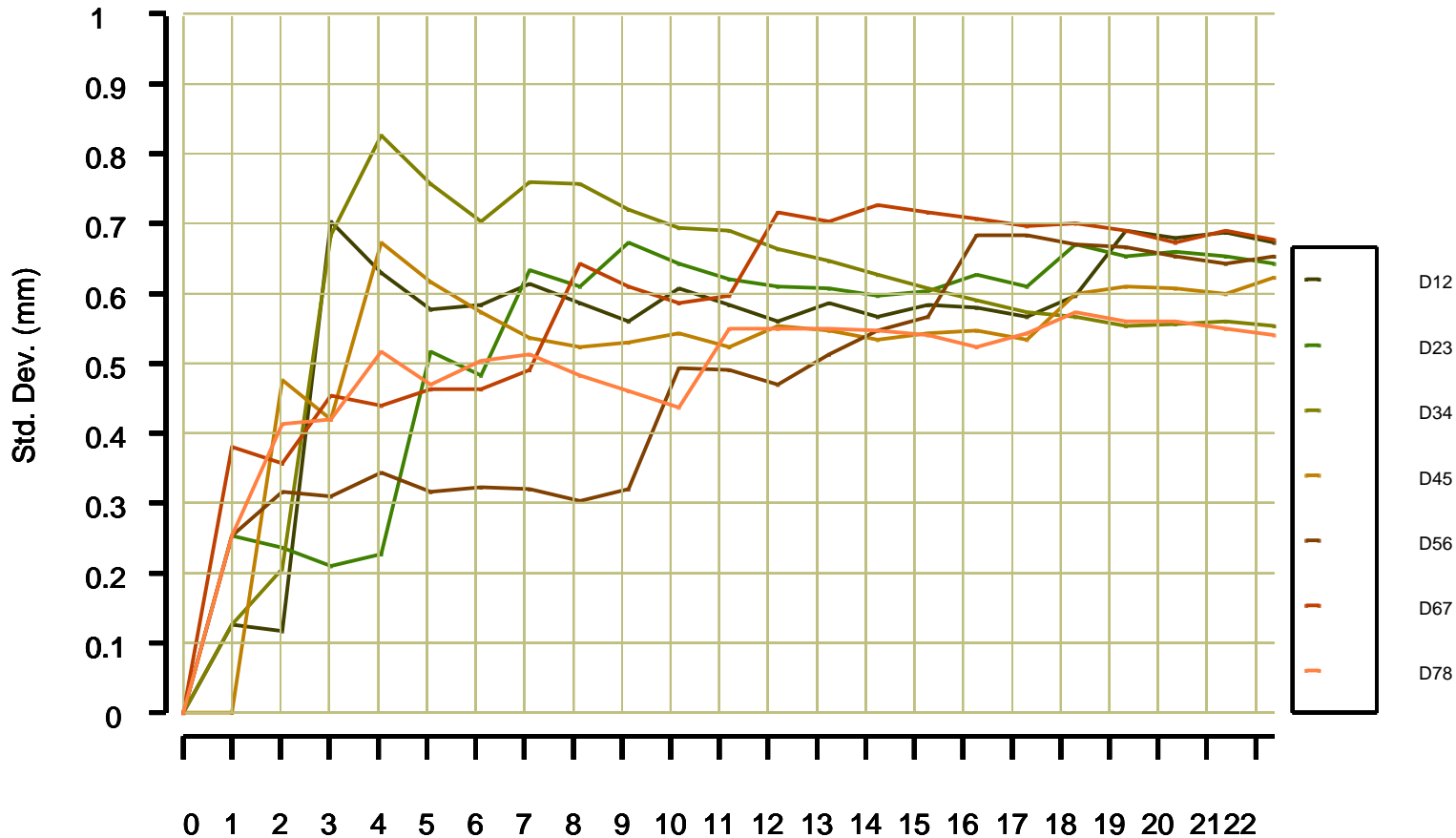

Calibration passes

- DET12 = 0.369369 m (± 0.67 mm )
- DET23 = 0.368321 m (± 0.64 mm )
- DET34 = 0.368410 m (± 0.55 mm )
- DET45 = 8.895102 m (± 0.63 mm )
- DET56 = 0.368399 m (± 0.66 mm )
- DET67 = 0.366334 m (± 0.68 mm )
- DET78 = 0.370619 m (± 0.54 mm )

Company: ENI U&TS



Well: Anemone 6 Dir

Field: Anemone

County: FSMT-E – ERS

Country: Italy

Country: Italy

FSMT-E Run #14  
Formation Subsidence Monitoring  
Intervals from 2975 m to 2455 m