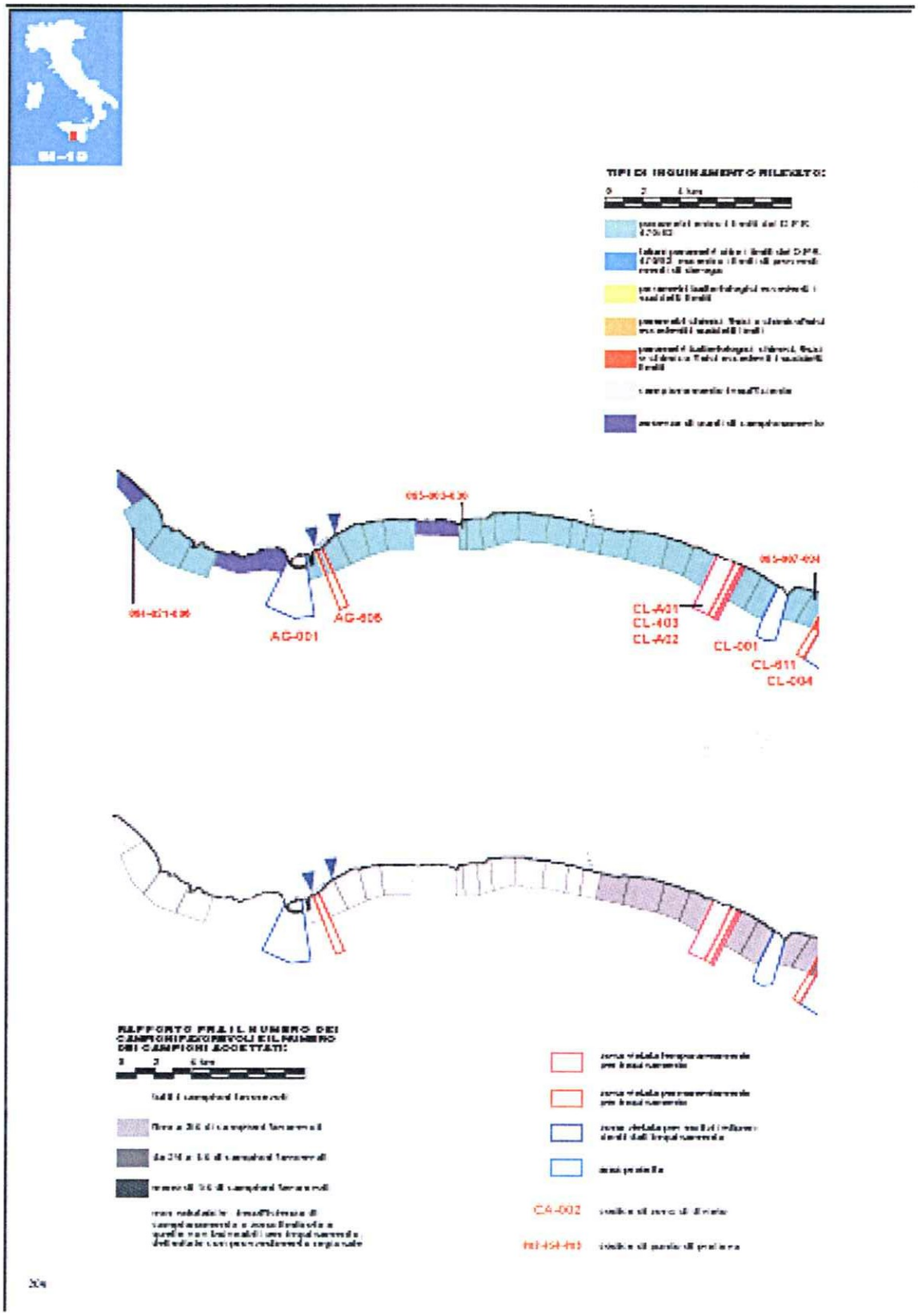Figura 7.3.2b *Tipologia di Inquinamento (1 di 2)*