

**REGIONE PUGLIA  
COMUNE DI AVETRANA  
PROVINCIA DI TARANTO**

**PROGETTO PER LA REALIZZAZIONE DI IMPIANTO PER LA  
PRODUZIONE DI ENERGIA ELETTRICA DA FONTE EOLICA,  
NONCHE' OPERE ED INFRASTRUTTURE CONNESSE, DI POTENZA  
INSTALLATA DI 63 MW DENOMINATO "AVETRANA ENERGIA"**

**OPERE DI CONNESSIONE ALLA RTN NEL COMUNE DI ERCHIE (BR)**

**LEGENDA**

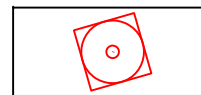

Aerogeneratore

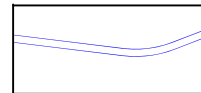

Strade in fase di esercizio



Curve di livello

**PROGETTO DEFINITIVO**

Codice STMG Terna: 201800410 - Identificativo AU Regione Puglia: PFQVY05

Tavola :

Titolo :

**27a**

**Rilievo piano altimetrico**

Cod. Identificativo elaborato :

**PFQVY05\_RilievoPlanoaltimetrico\_27a**

Progetto:



Via San Lorenzo 155 - cap 72023 MESAGNE (BR)  
P.IVA 02549880744 - REA BR-154453 - enerwind@pec.it



Via Milizia n.55 - 73100 LECCE (ITALY)  
P.IVA 04258790759 - msc.innovativesolutions@pec.it



Via V.M. Stampacchia, 48  
73100 - LECCE  
stcprogetti@legalmail.it

Dott. Ing. Fabio Calcarella  
Piazza Mazzini, 64 - 73100 - Lecce (LE)  
tel. +39 0832 1594953 - fabio.calcarella@gmail.com



Committente:

**AVETRANA ENERGIA s.r.l.**

Piazza del Grano n.3 - cap 39100 BOLZANO (BZ)  
P.IVA 03050420219 - REA BZ 227626 - avetrana.energia@legalmail.it

SOCIETA' DEL GRUPPO



FRI-EL GREEN POWER S.p.A.  
Piazza della Rotonda, 2 - 00186 Roma (RM) - Italia  
Tel. +39 06 6880 4163 - Fax. +39 06 6821 2764  
Email: info@fri-el.it - P. IVA 01533770218

Indagine Specialistiche :

Data	Revisione	Redatto	Approvato
Gennaio 2020	Prima Emissione	FC-SM	MT

Data: Gennaio 2020    Scala : 1:2.000    File:    Controllato:    Formato: **A0**

*Ai sensi e per gli effetti degli art.9 e 99 della Legge n.633 del 22 aprile 1941 , ci riserviamo la proprietà intellettuale e materiale di questo elaborato e facciamo espresso divieto a chiunque di renderlo noto a terzi o di riprodurlo anche in parte, senza la nostra preventiva autorizzazione scritta.*

# AV01

Masseria  
Torre Pierri  
(Ruderi)

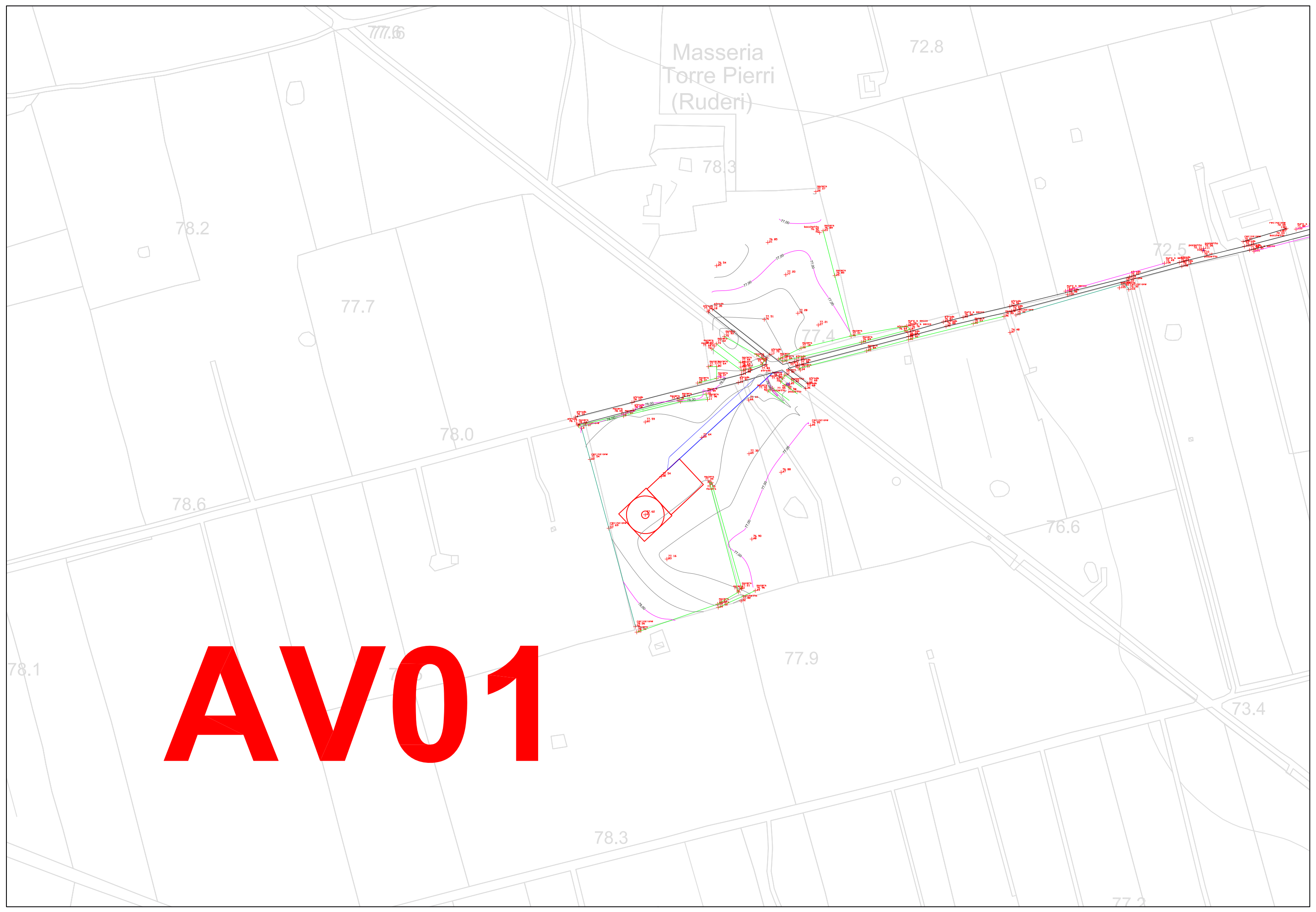

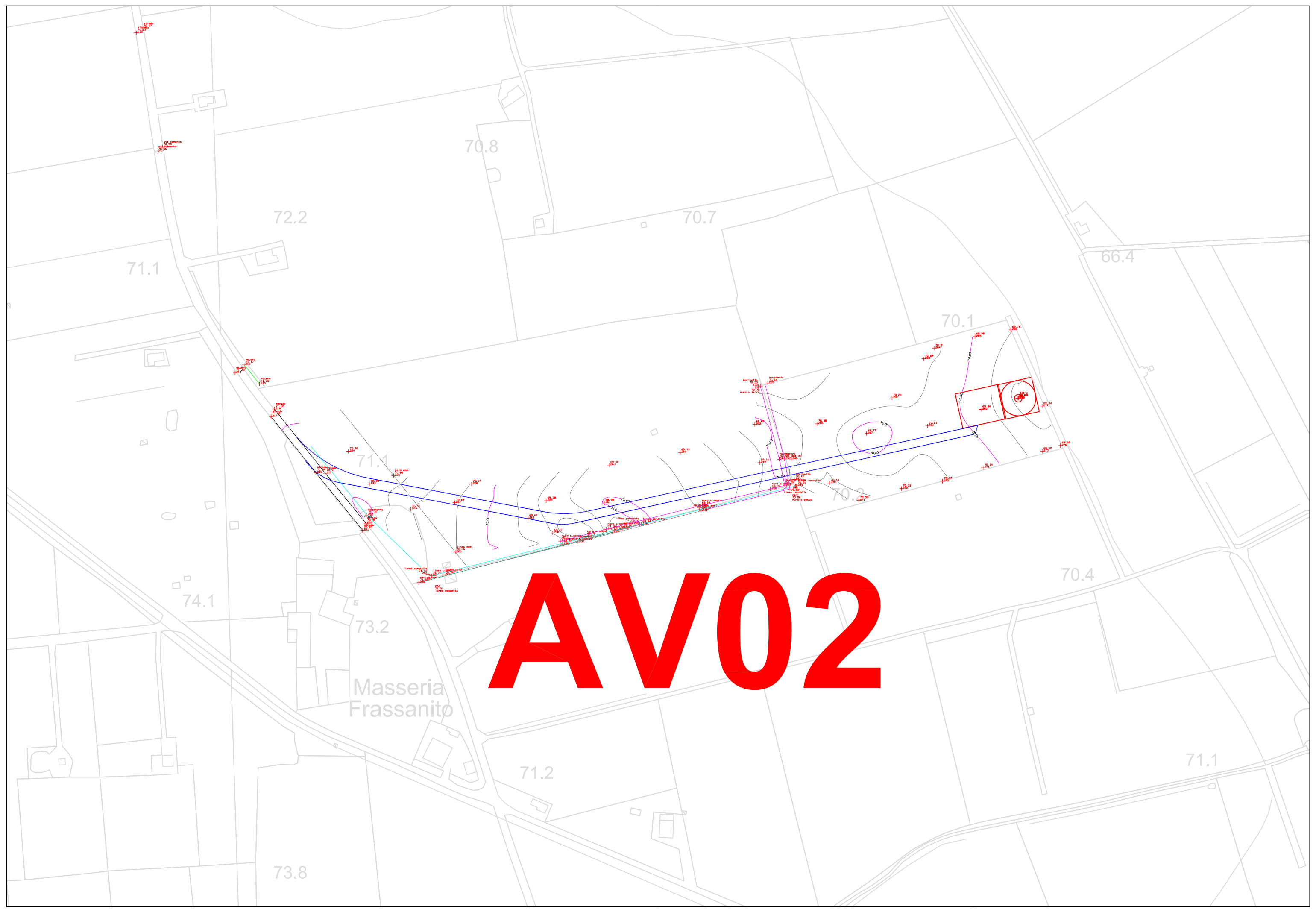

**AV02**

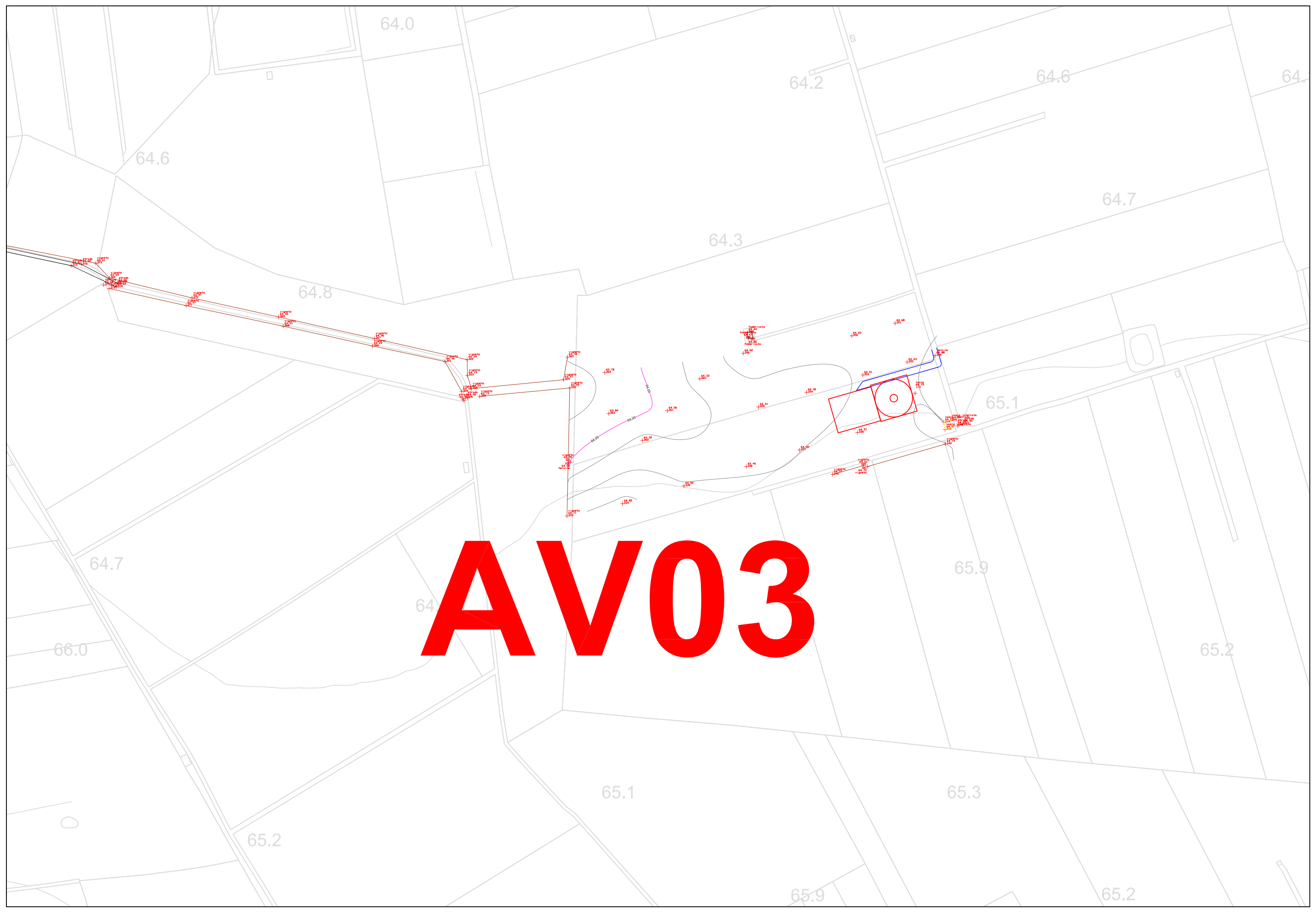

**AV03**

**AV04**

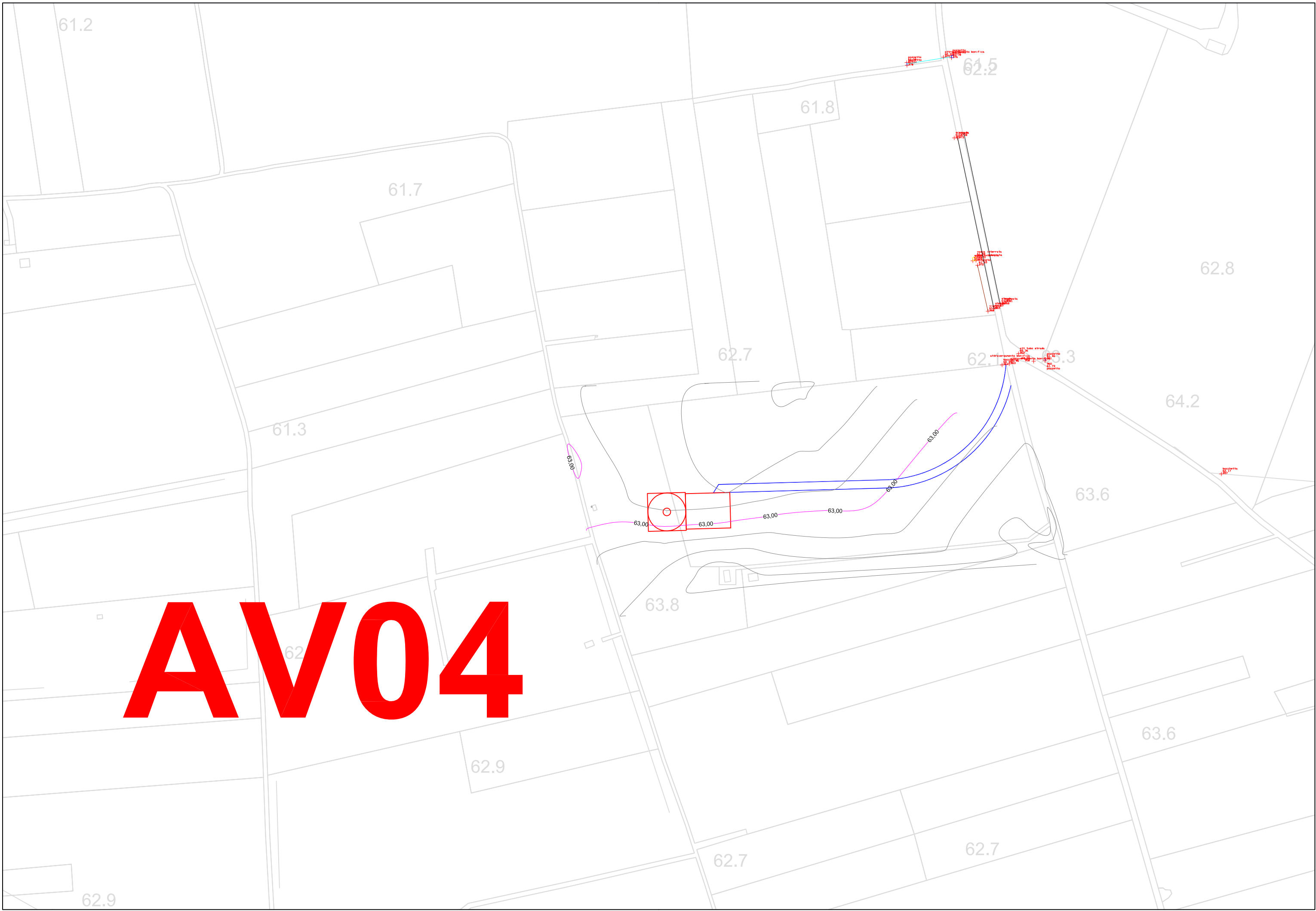

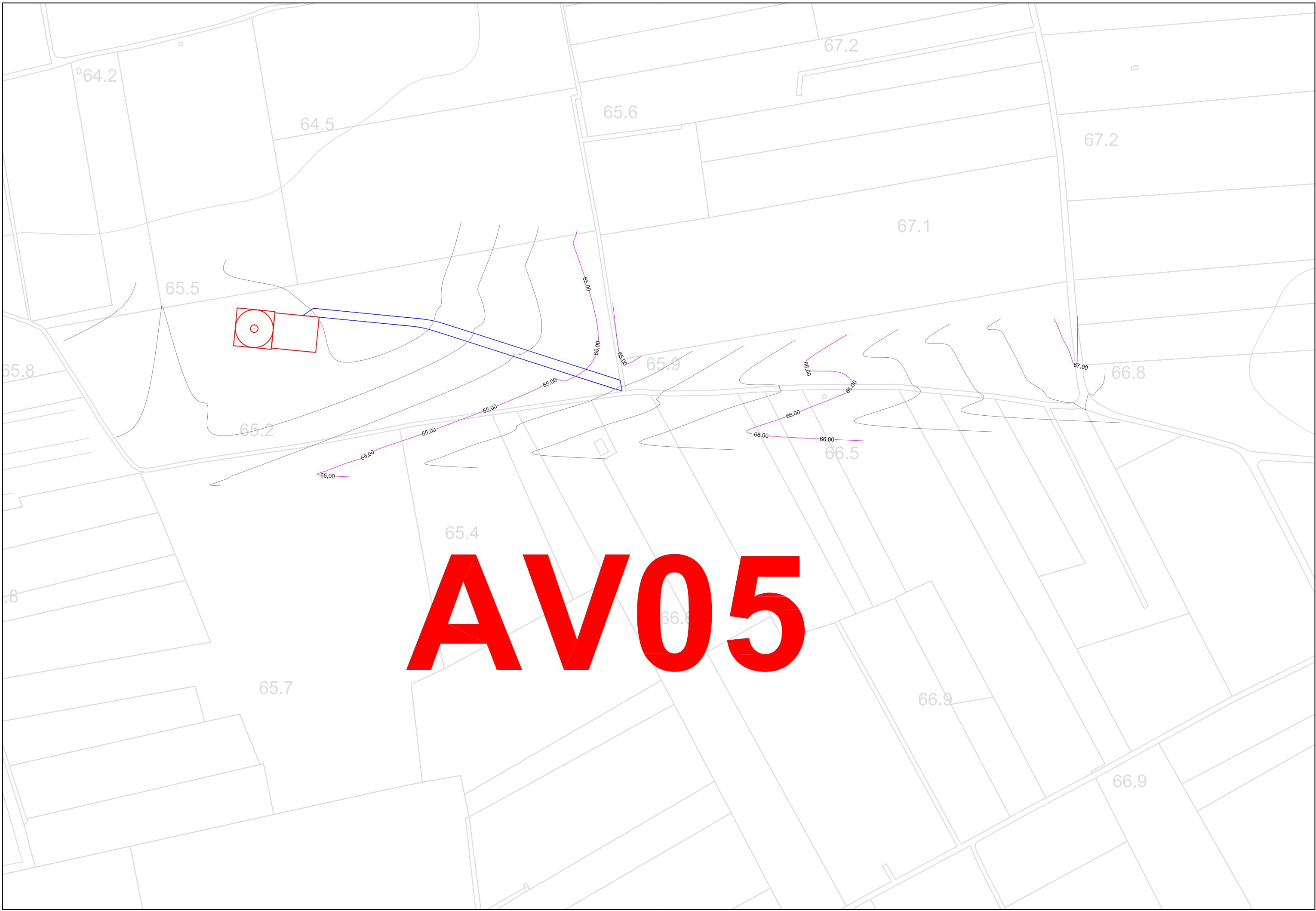

**AV05**



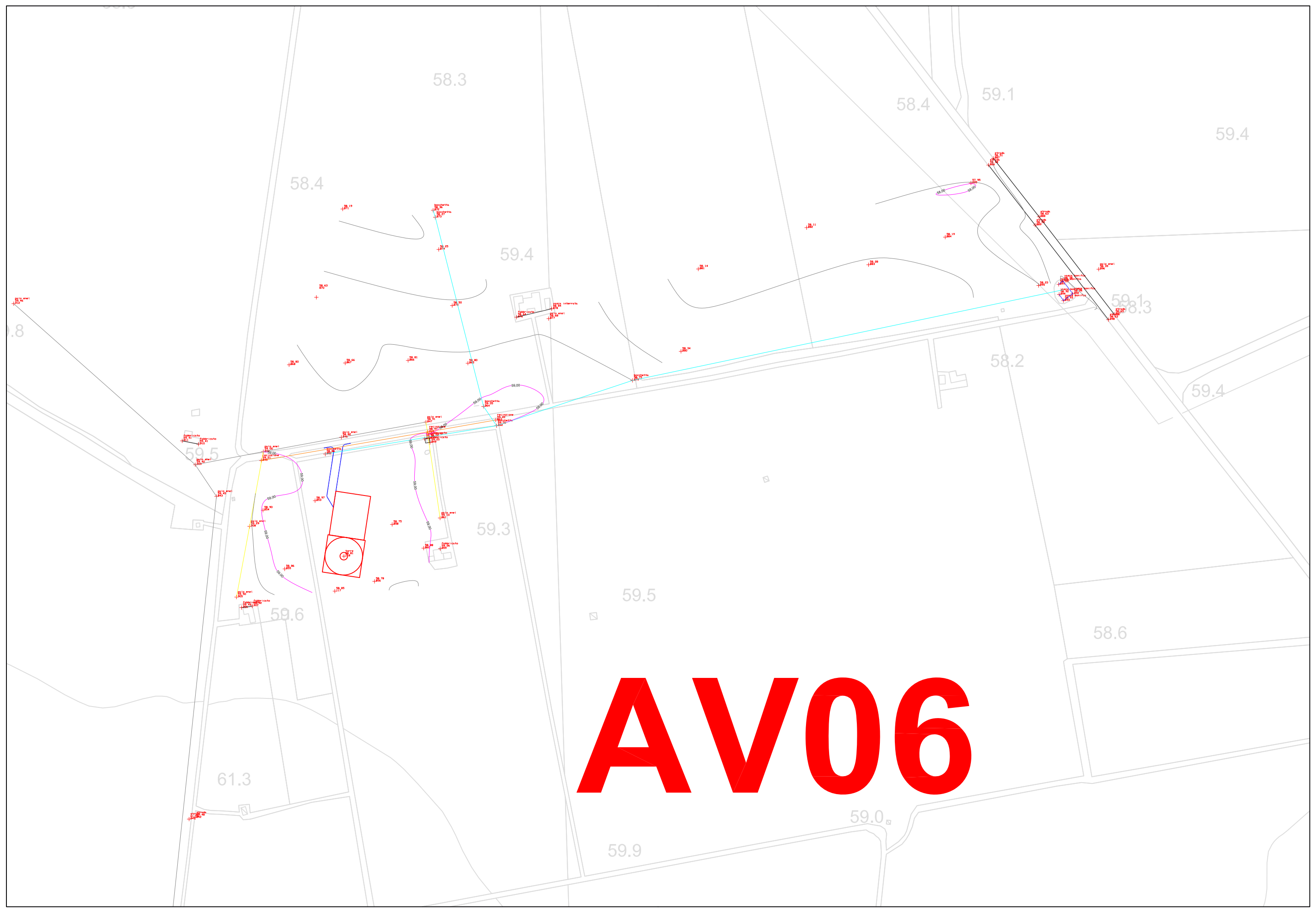

**AV06**

**AV07**

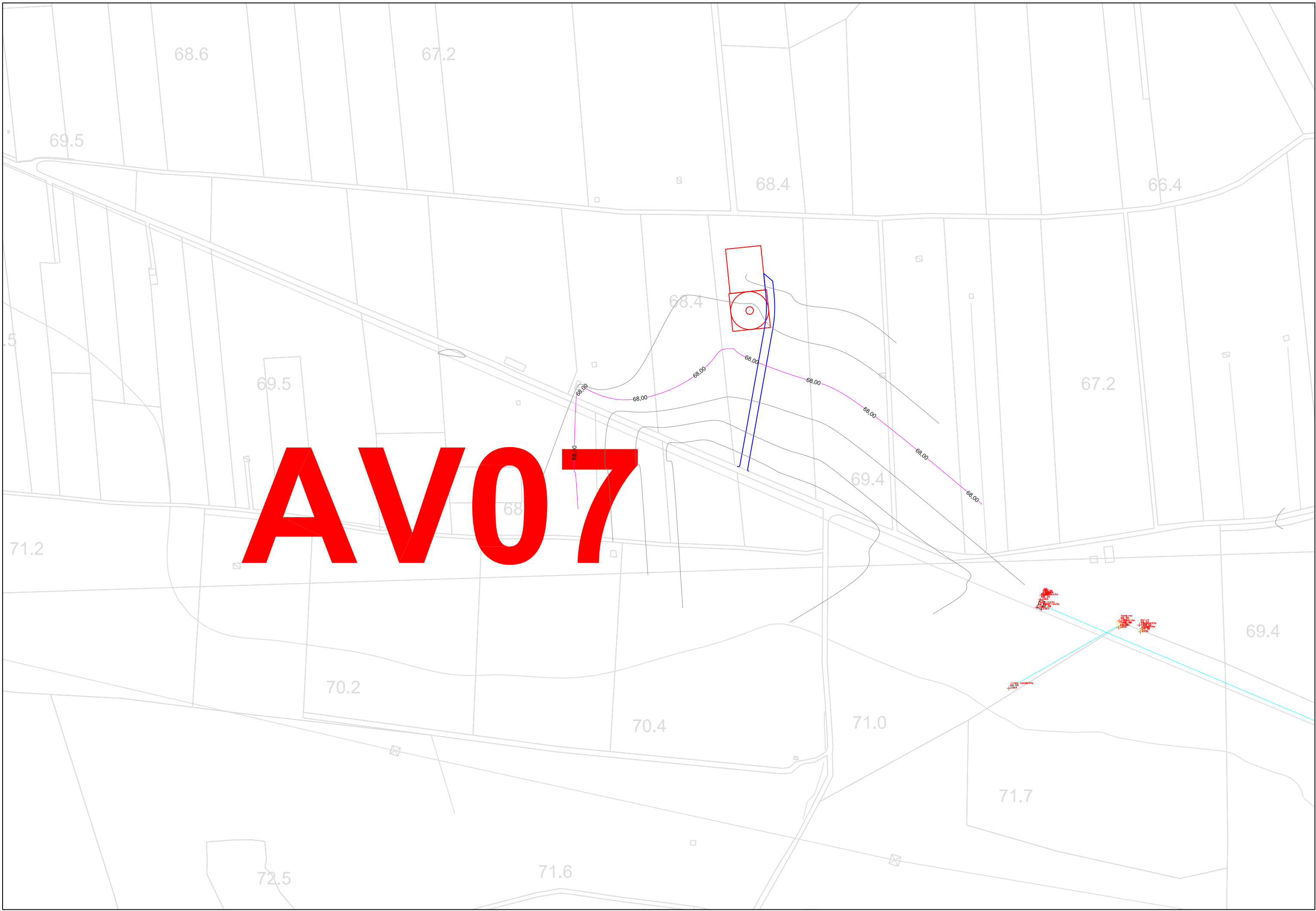



# AV08

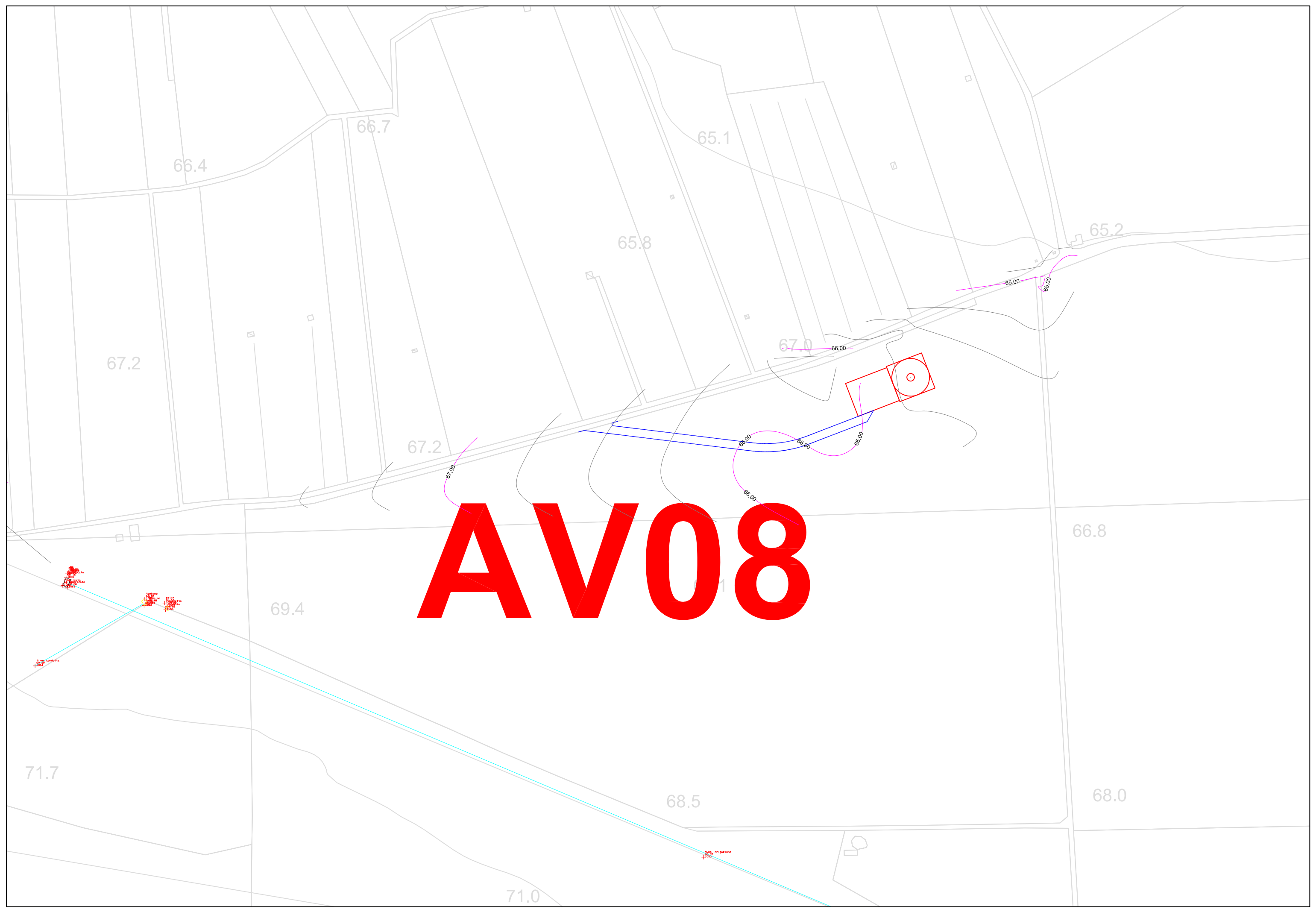

# AV09

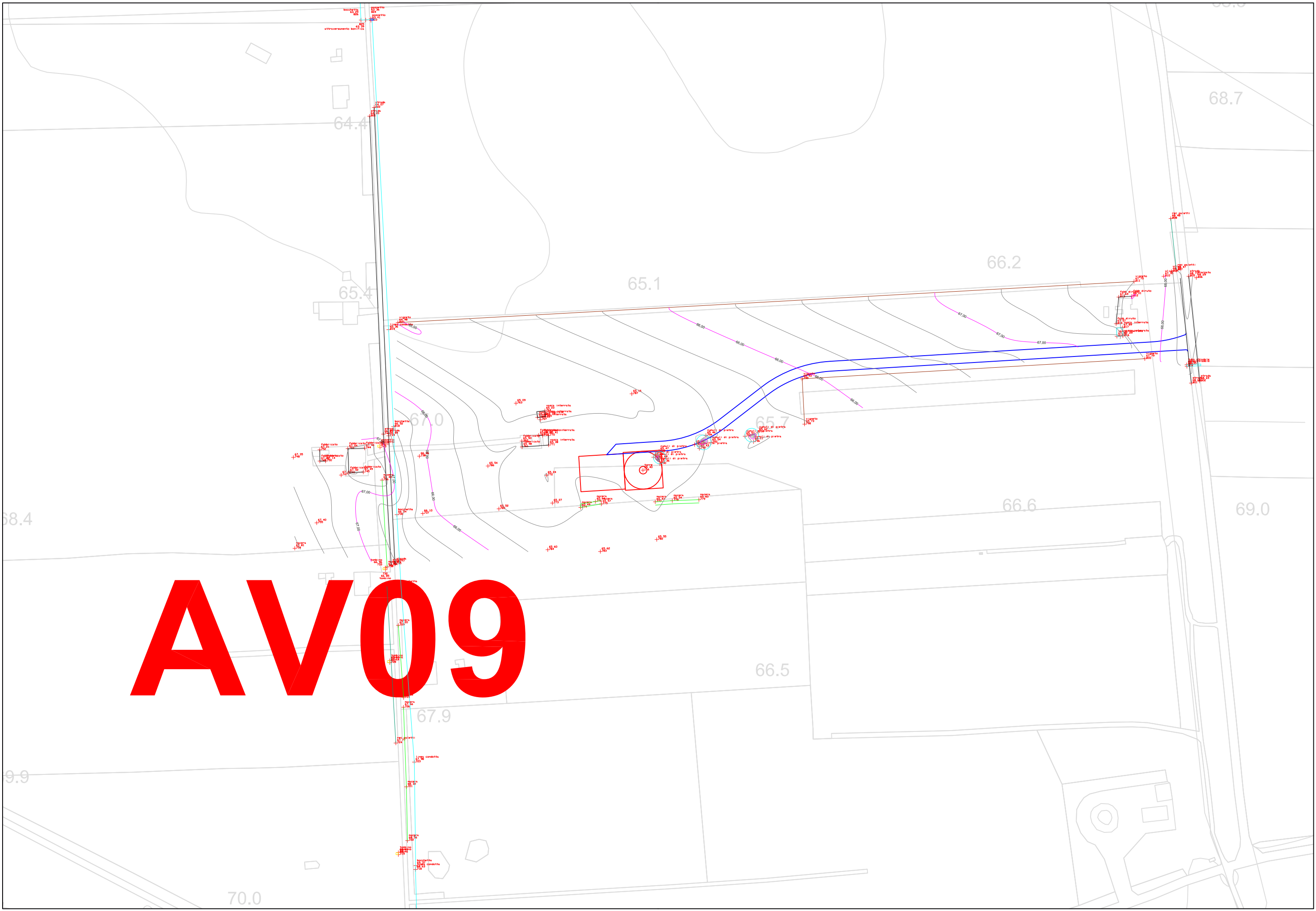

# AV10

63.2

73.6

66.8

73.4

63.3

64.7

61.5

71.7

63.1

66.4

61.6

65.8

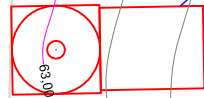

64.00

64.00

65.00

65.00

69.00

70.00

71.00

71.00

70.00

73.00

73.00

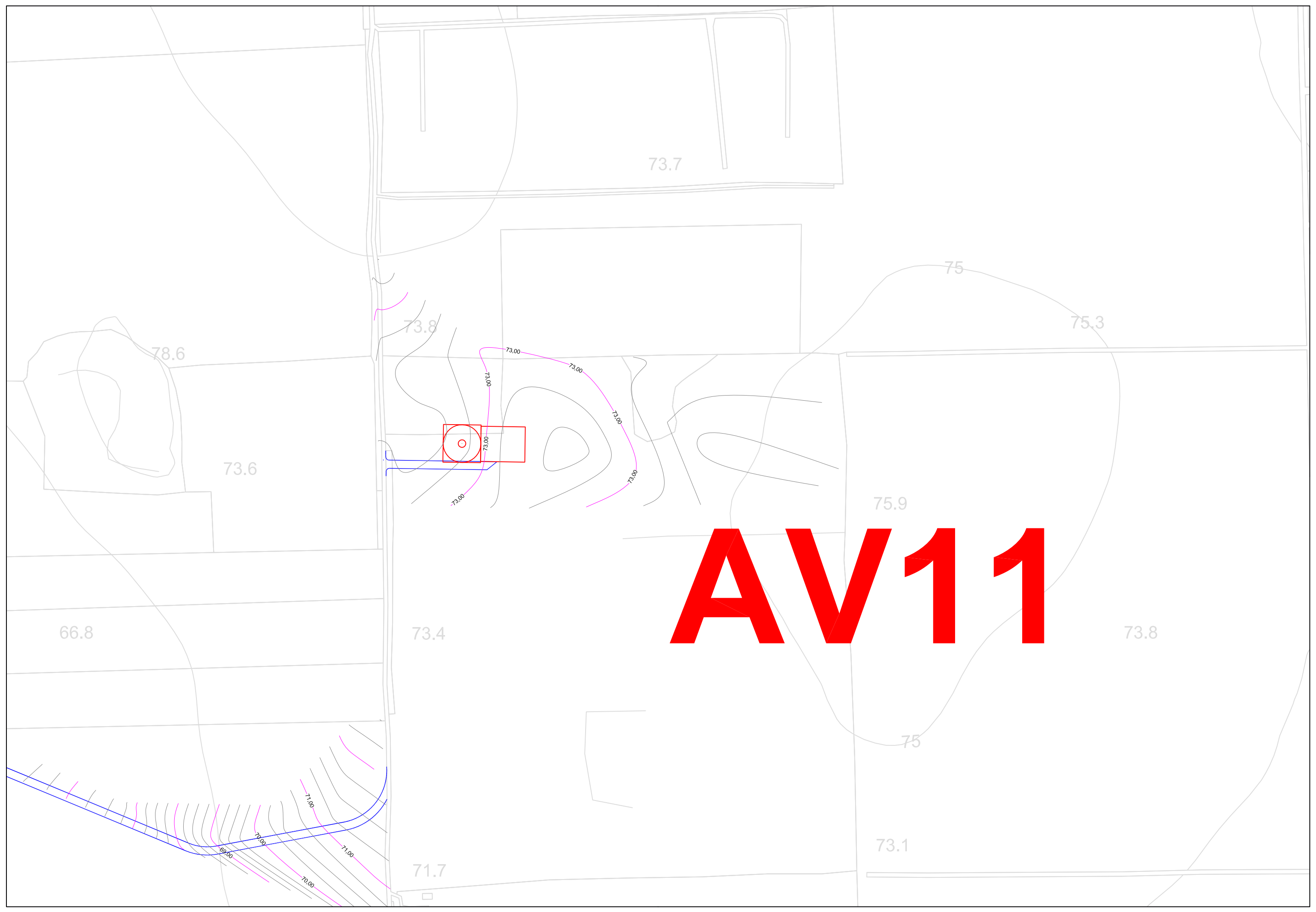

73.7

75

75.3

78.6

73.8

73.6

73.0

75.9

**AV11**

66.8

73.4

73.8

75

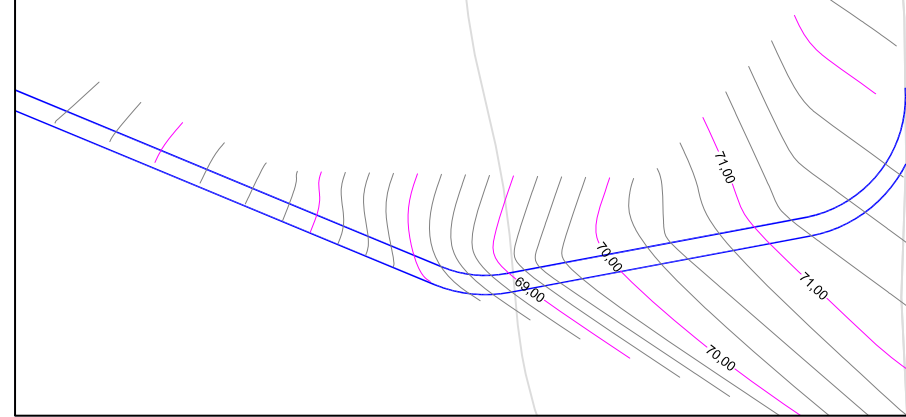

71.7

73.1

# AV12

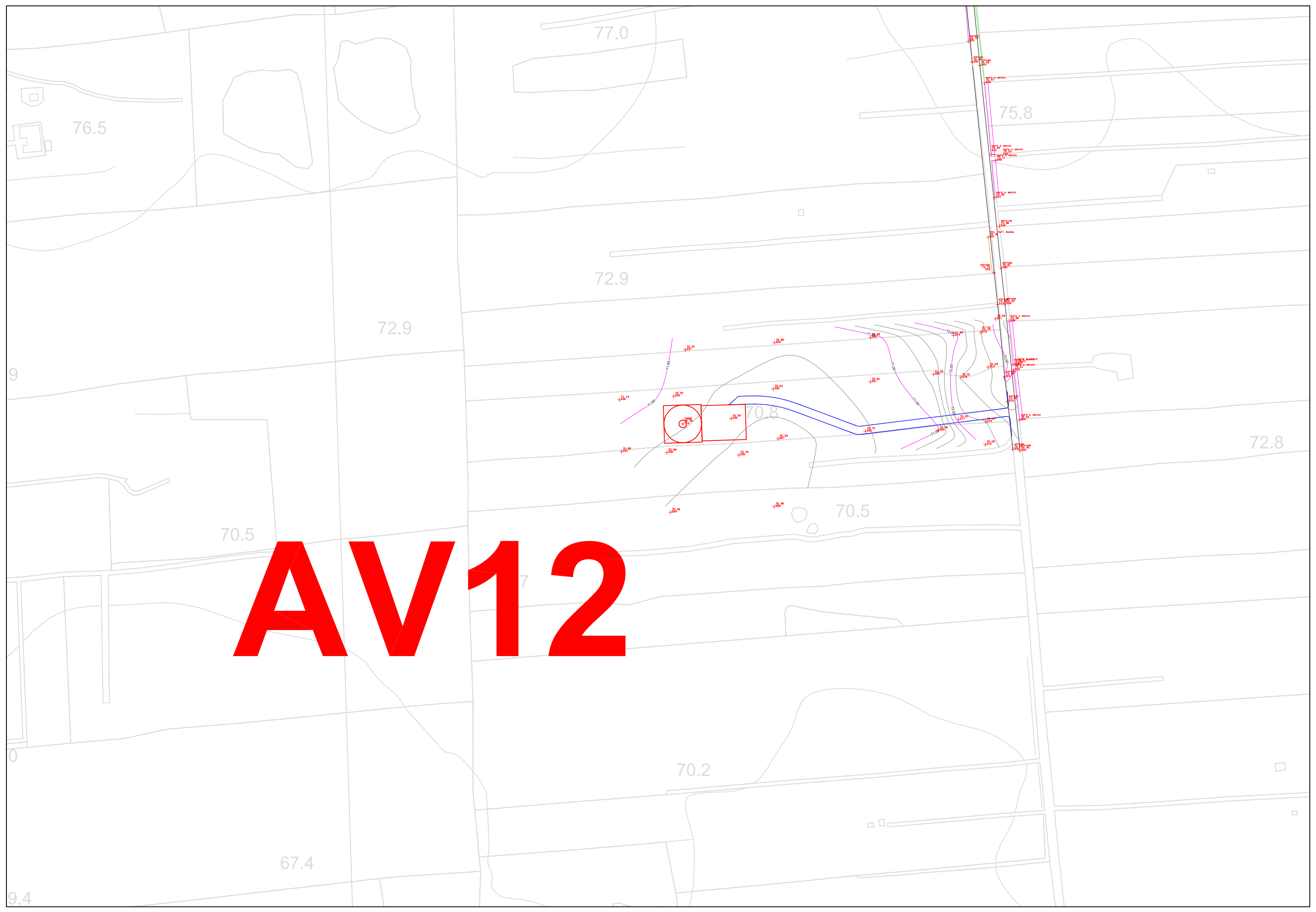

# AV13

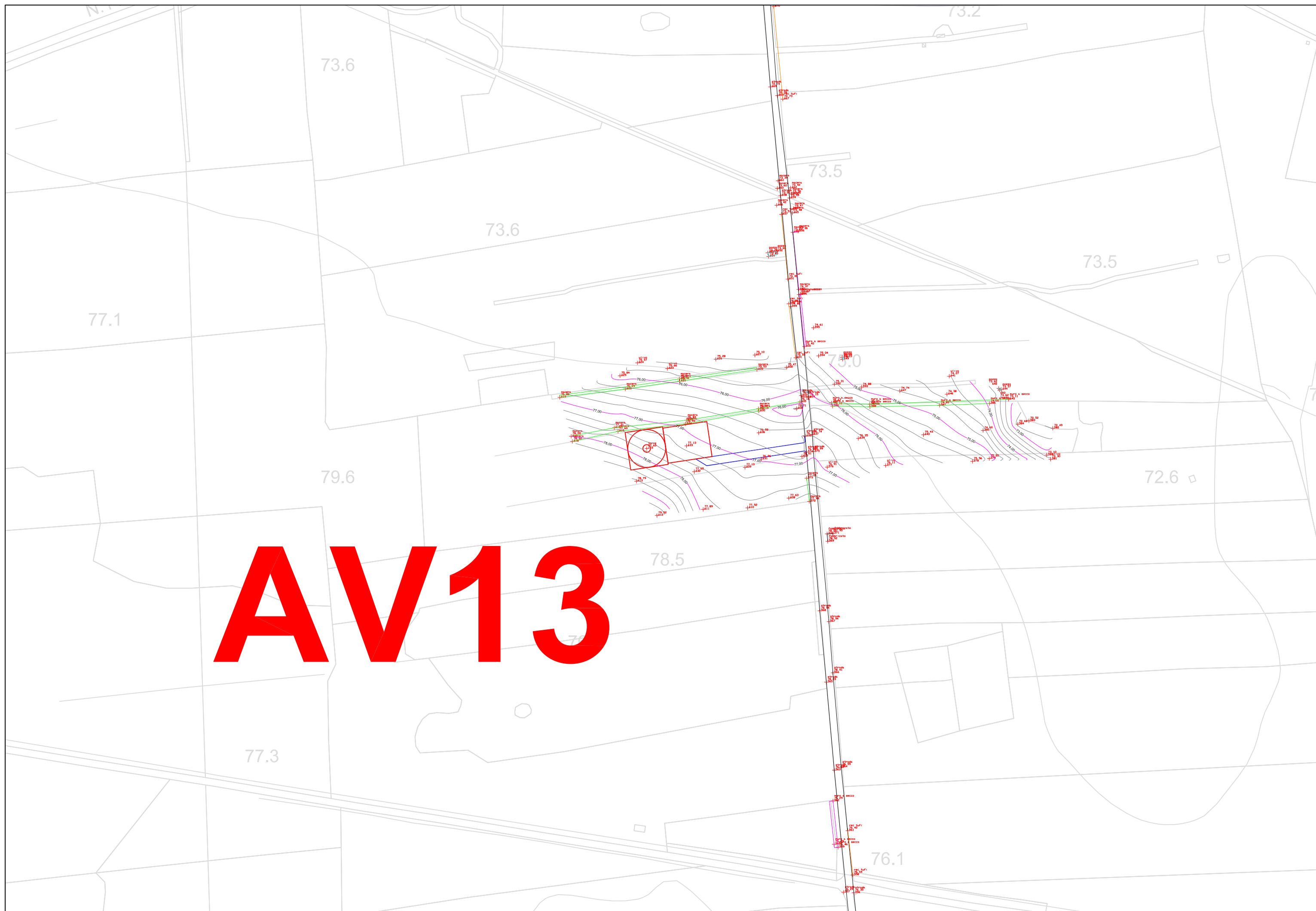



**AV14**

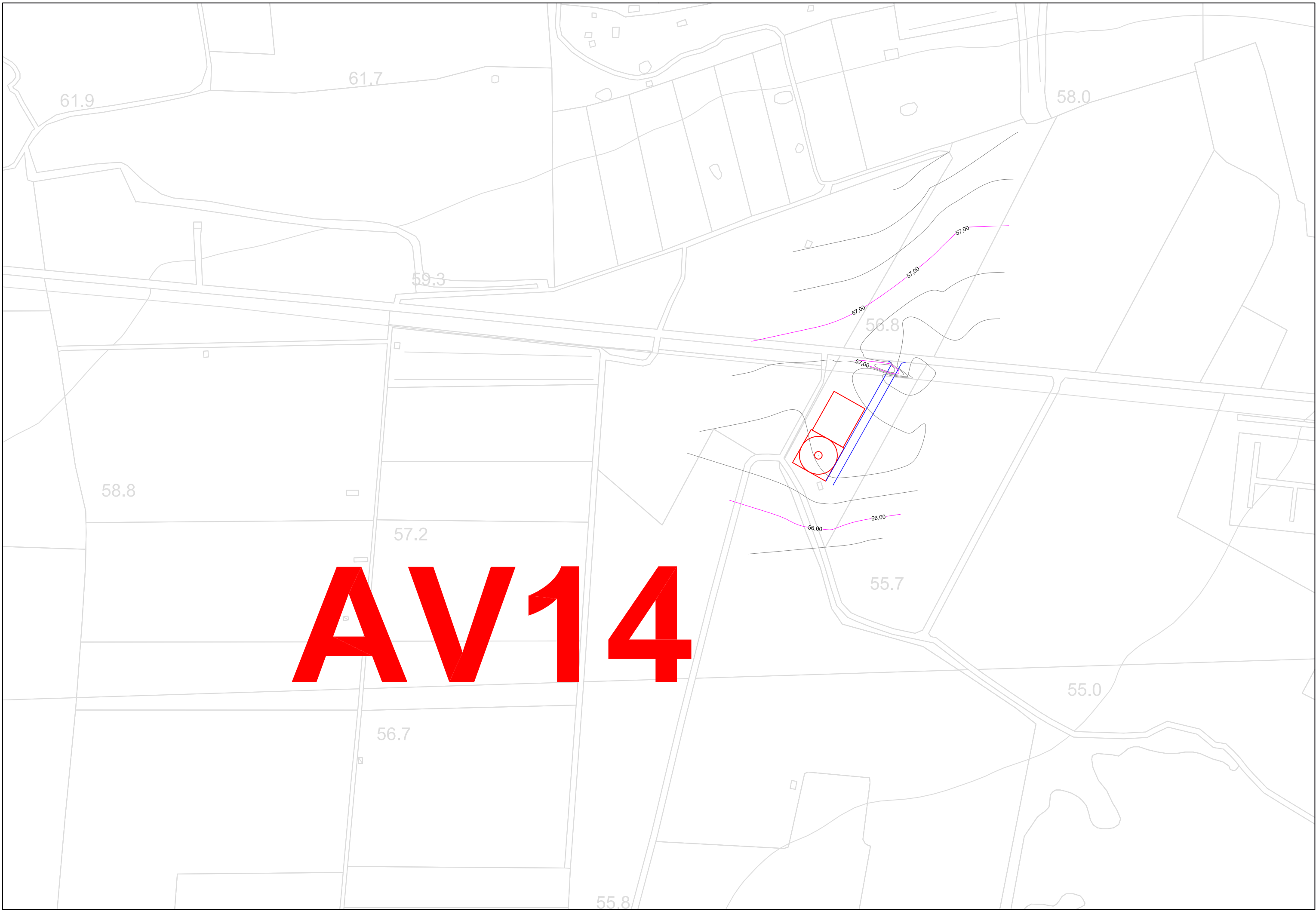

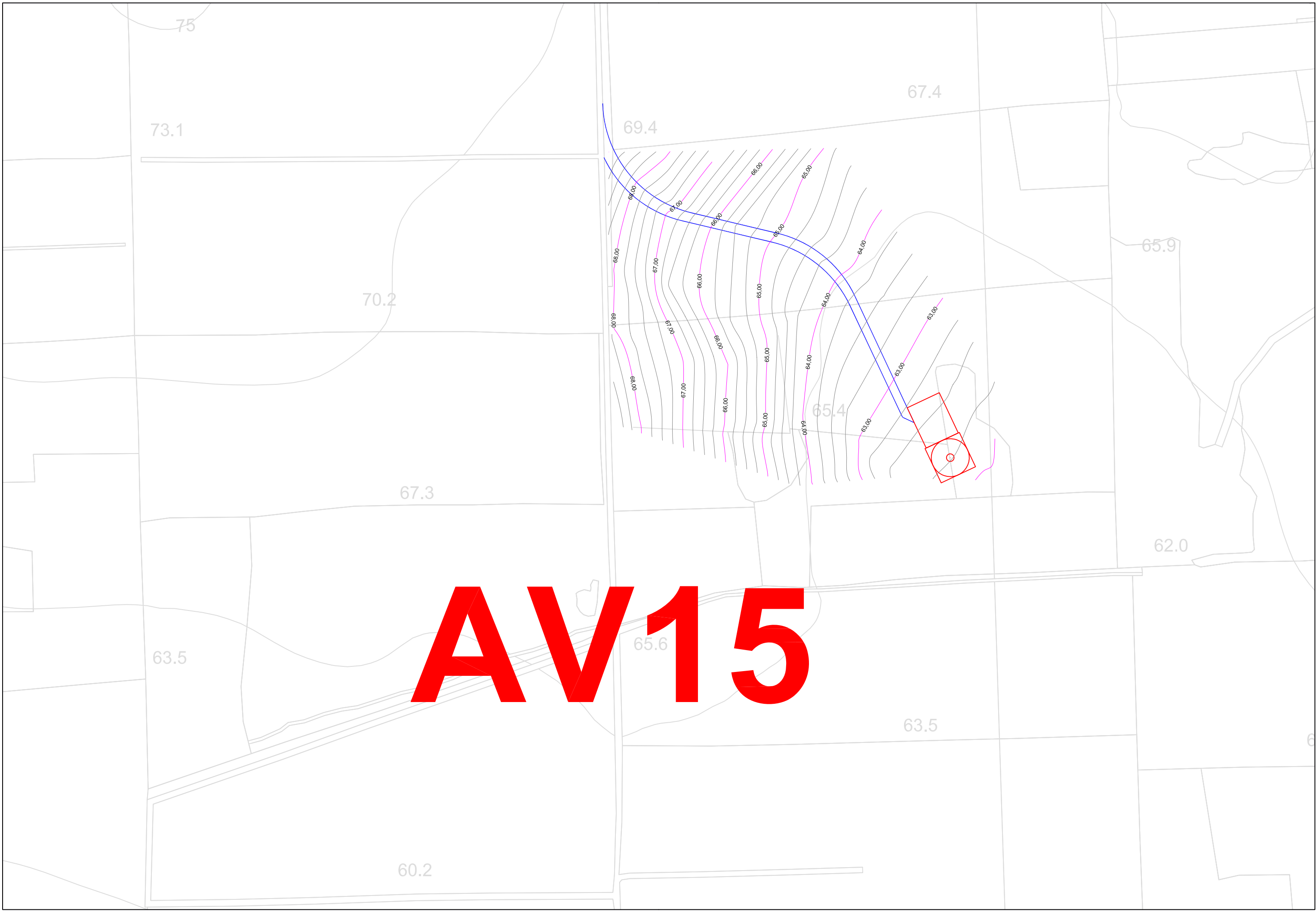

75

73.1

70.2

69.4

67.4

65.9

67.3

65.4

62.0

63.5

**AV15**

65.6

63.5

60.2

6