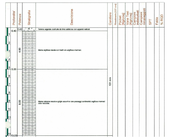

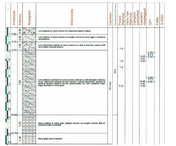

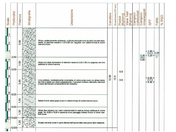

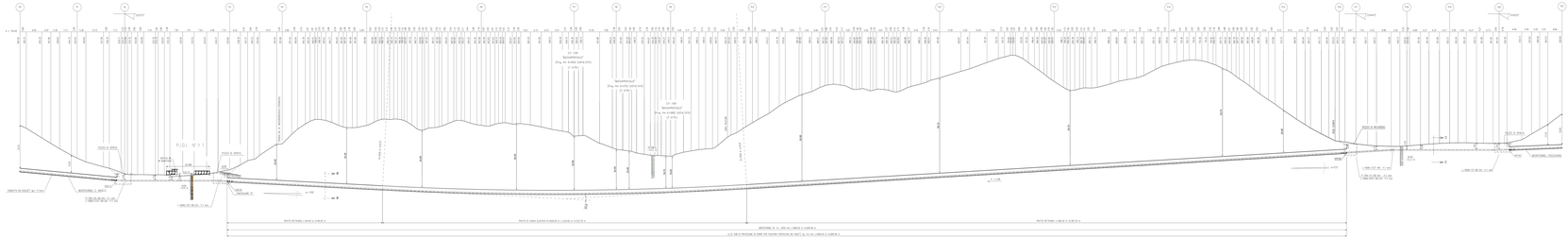

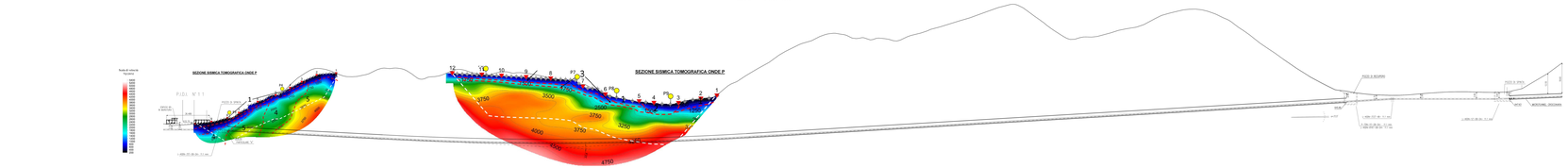

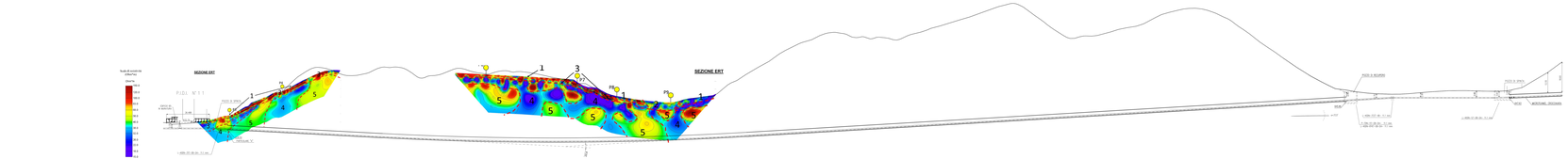

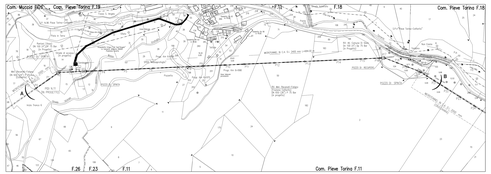

STRALCIO PLANIMETRICO 1:2000
COMUNE DI PIEVE TORINA F. 11-7-18-17-19-4-23-F.26

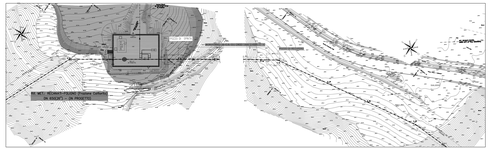

PIANO QUOTATO scala 1:500

Caratteristiche geometriche principali del microtunnel	
DIAM.TRO INTERNO MINIMO (mm)	1400
LUNGHEZZA DI MONTAGGIO (m)	600.00
SALDATO COMPLESSIVO DEL MONTAGGIO (m)	600.00
RAGGIO MINIMO DI CURVATURA (m)	1000.00
RAGGIO MINIMO DI CURVATURA (m)	40.00
PARTI CURVANE	Raggio di curvatura (m)
	Angolo di curvatura (°) 0.00
	Sviluppo curva (m) 0.00
PERCORSO IN SPINTA	Quota generatrice interna intorno dell'asse 528.50
	Quota generatrice interna intorno dell'asse 528.50
PERCORSO DI RIGAMPO	Quota generatrice interna intorno dell'asse 528.50
	Pendenza (%) 0.00
TIPO DI PARETE/ROCCIA PER FIGURA PARTICOLARE	Sbancamento in roba pietrosa/ rotolino di diametro fino 100 spessore 0.2 mm.

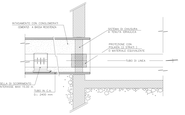

PARTICOLARE "A"

SEZIONE B–B

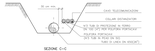

SEZIONE C–C

Scala 1:10.000
Linea principale di progetto
Linea in sotterraneo
Linea in discesa
Linea in salita
Tracciato
Indagini geognostiche
Indagini geofisiche
Sondaggio
Pozzo
Pozzetto
Pozzetto
Pozzetto