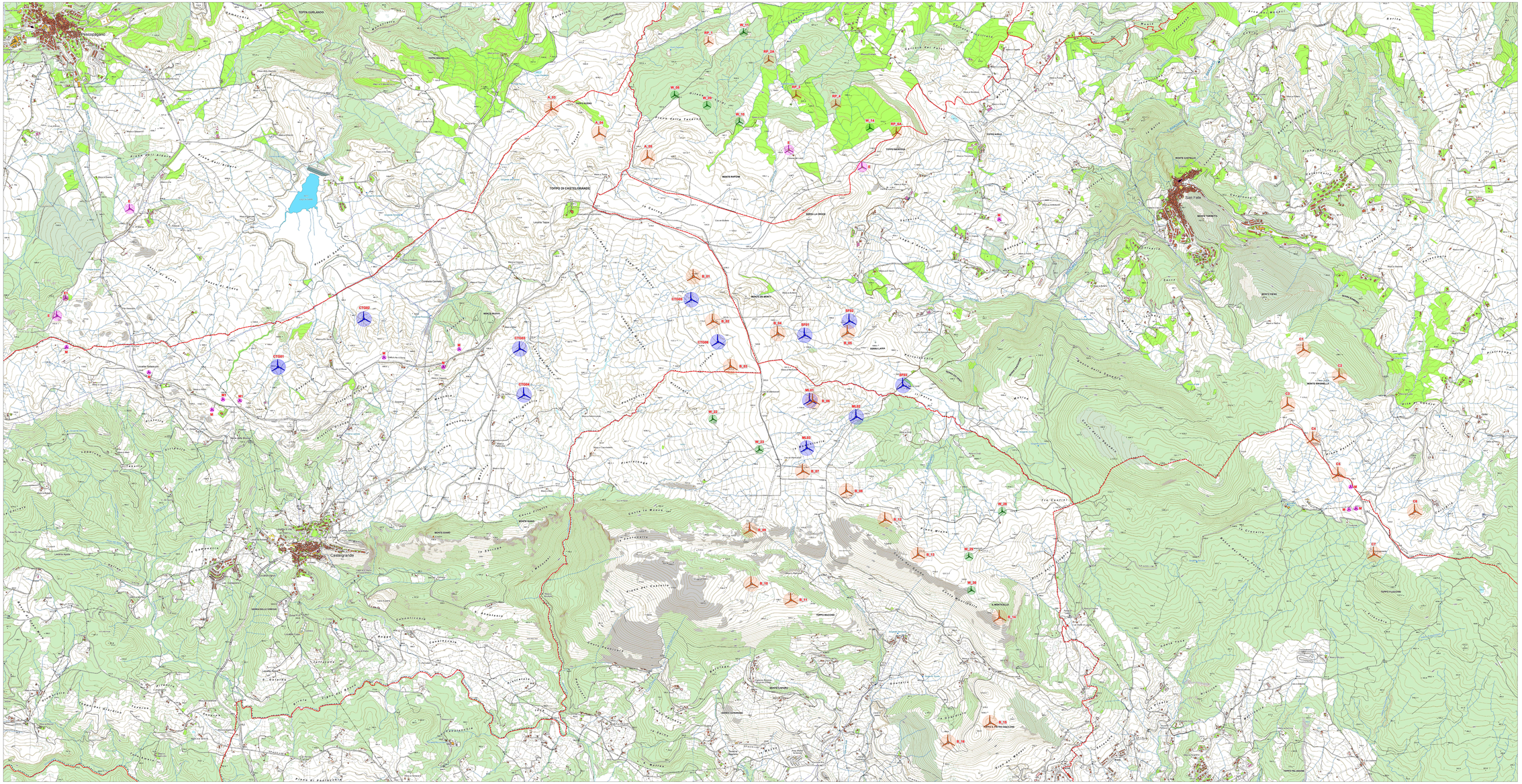
Castelgrande
San Fele
TOPPO GURLANDO
TOPPO DI CASTELGRANDE
MONTE GIOVANNI
MONTE SANTO
TOPPO MAGGIORE
TOPPO FILOCOMO
TOPPO PALUMBO
MONTE DI PETRO MAGLIONE
CTG01
CTG02
CTG03
CTG04
CTG05
CTG06
SFE01
SFE02
SFE03
ML01
ML02
ML03
A_01
A_02
A_03
A_04
A_05
A_06
A_07
A_08
A_09
A_10
A_11
A_12
A_13
A_14
A_15
A_16
A_17
A_18
A_19
A_20
A_21
A_22
A_23
A_24
A_25
A_26
A_27
A_28
A_29
A_30
A_31
A_32
A_33
A_34
A_35
A_36
A_37
A_38
A_39
A_40