

IMPIANTO DI PRODUZIONE DI ENERGIA DA FONTE EOLICA
"Masseria Muro" DI POTENZA PARI A 90 MW

REGIONE PUGLIA
PROVINCIA di BRINDISI

PARCO EOLICO E RELATIVE OPERE DI CONNESSIONE NEI COMUNI DI:
Mesagne, Brindisi, San Donaci, San Pancrazio, Cellino San Marco

PROGETTO DEFINITIVO
Id AU ORE7Q71

Tav.:

Titolo:

09

Piazzole montaggio con posizione
componenti e gru su base CTR
(Tav. 01-15)

Scala:

Formato Stampa:

Codice Identificatore Elaborato

1:1.000

A3

ORE7Q71_ElaboratoGrafico_2_09

Progettazione:

Committente:

STC S.r.l.

Via V. M. STAMPACCHIA, 48 - 73100 Lecce
Tel. +39 0832 1798355
fablo.calcarella@gmail.com - fablo.calcarella@ingpec.eu

STC

Direttore Tecnico: Dott. Ing. Fabio CALCARELLA



wpd MURO s.r.l.



Viale Aventino, 102 - 00153 Roma
C.F. e P.I. 15443431000
tel. +39 06 960 353-00

Data	Motivo della revisione:	Redatto:	Controllato:	Approvato:
Marzo 2020	Prima emissione	STC S.r.l.	FC	wpd MURO s.r.l.

0.4

59.2

58.8

170,00

1.0

59.4

83,33

59.5

61.3

MSG01



MSG02

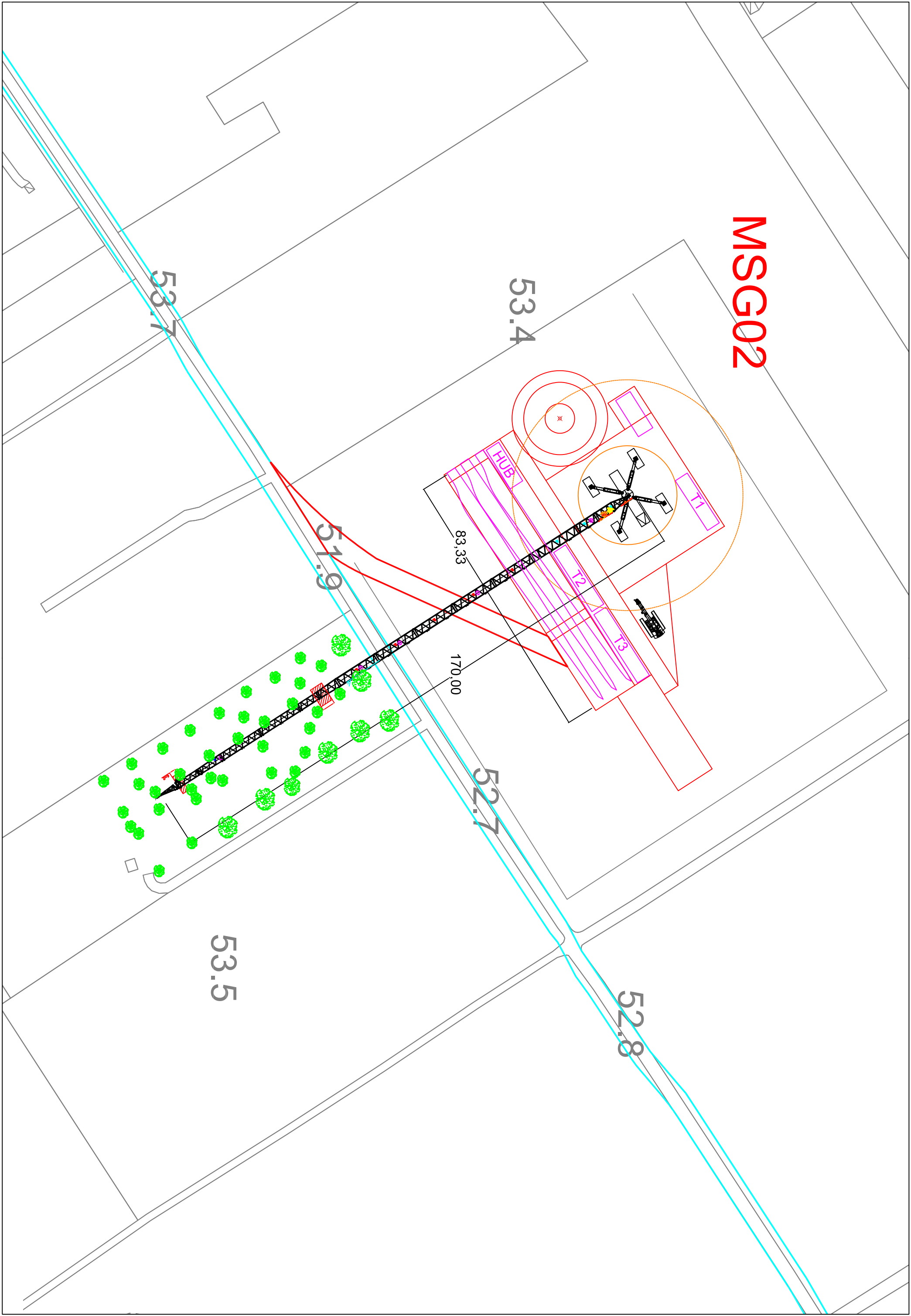

53.7

53.4

51.9

170.00

83.33

52.7

52.8

53.5

MSG03

52.6

51.8

50.4

49.7

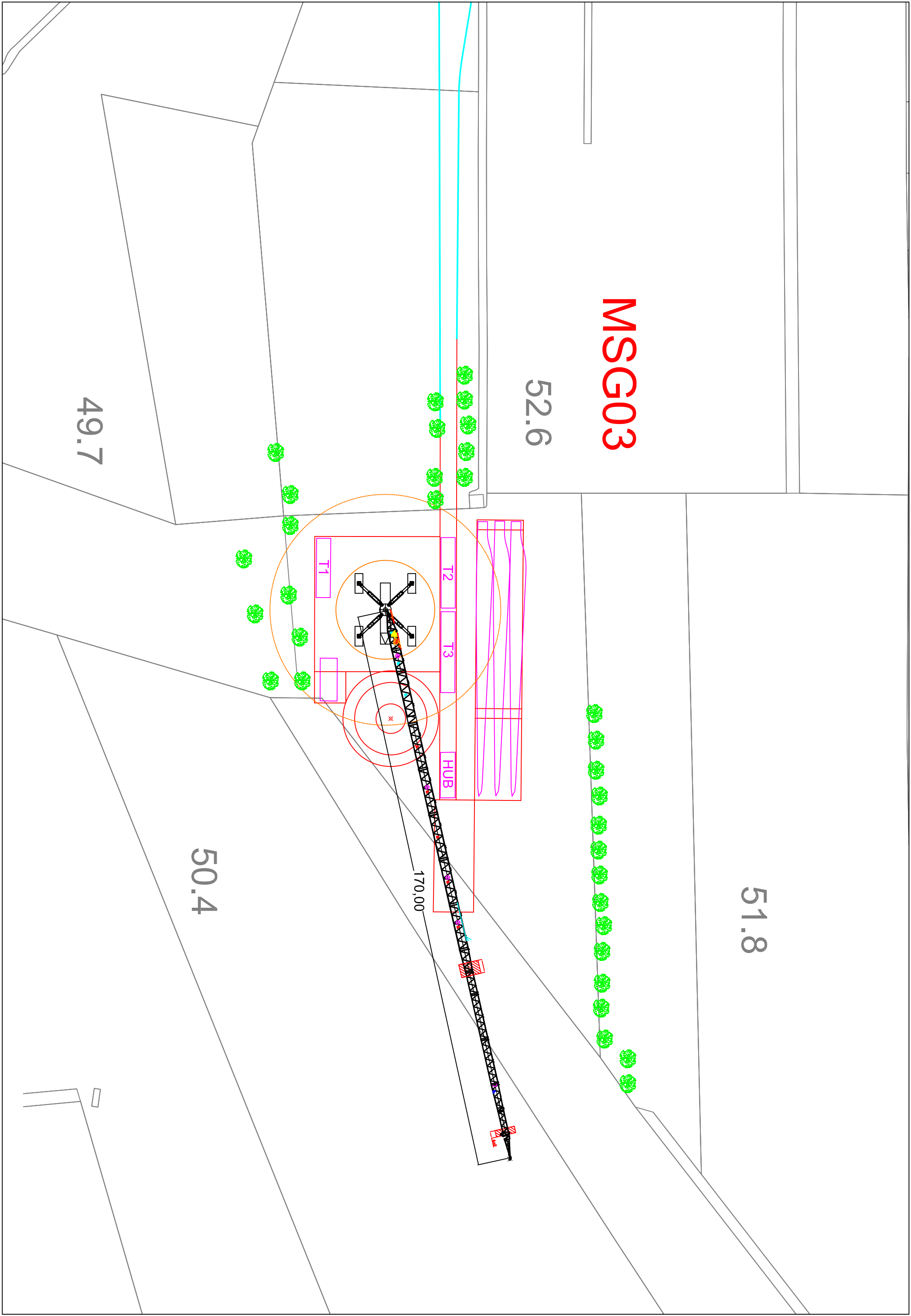

48.0

48.3

48.1

MSG04

47.8

170,00

Linea aerea MT dismessa
da interrare

90,307

90,319

47.4

48.7

47.

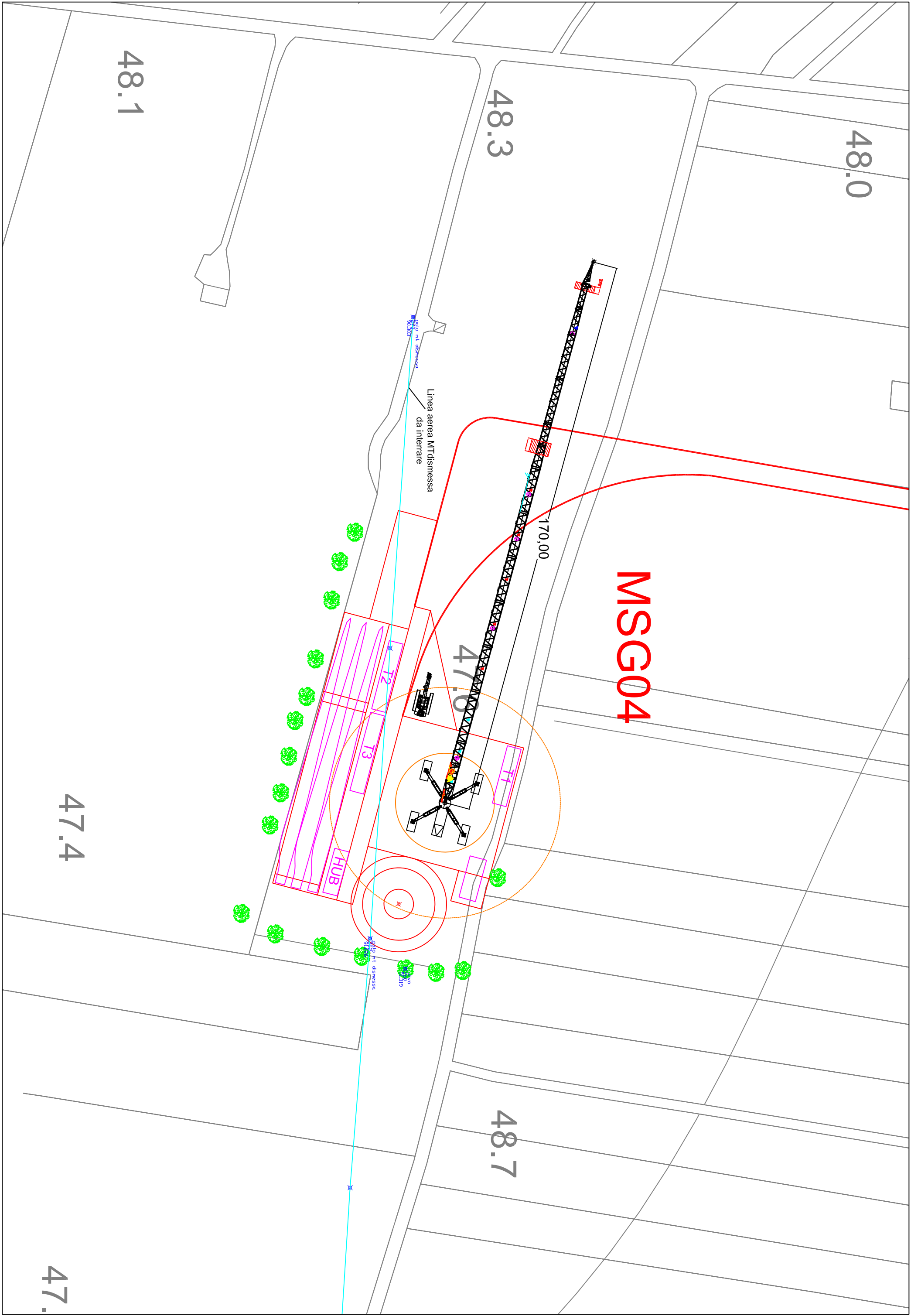

MSG05

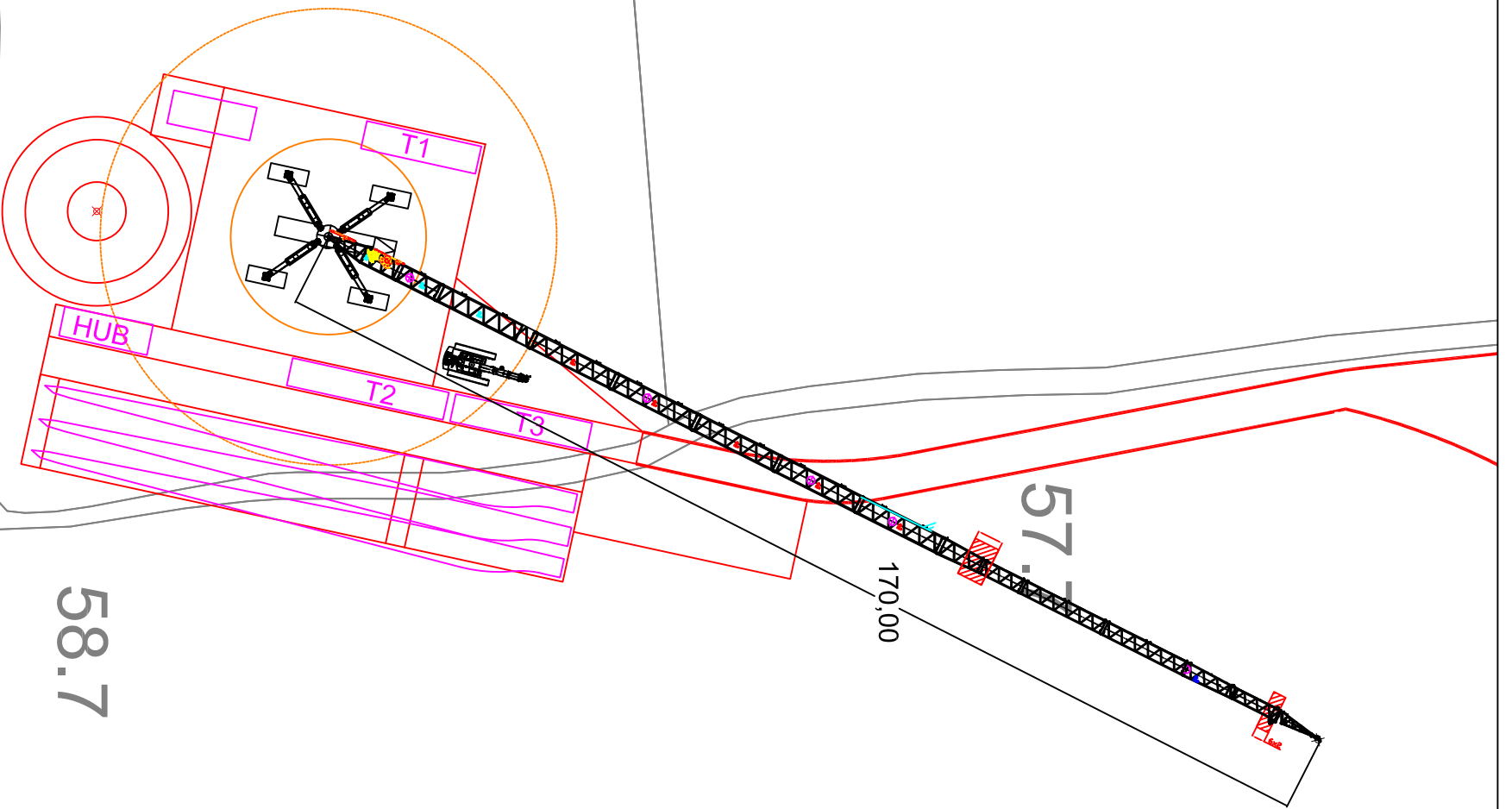

9

2

59.0

58.7

57.7

170,00

58.7

58.3

58.1

MSG06

59.3

56.5

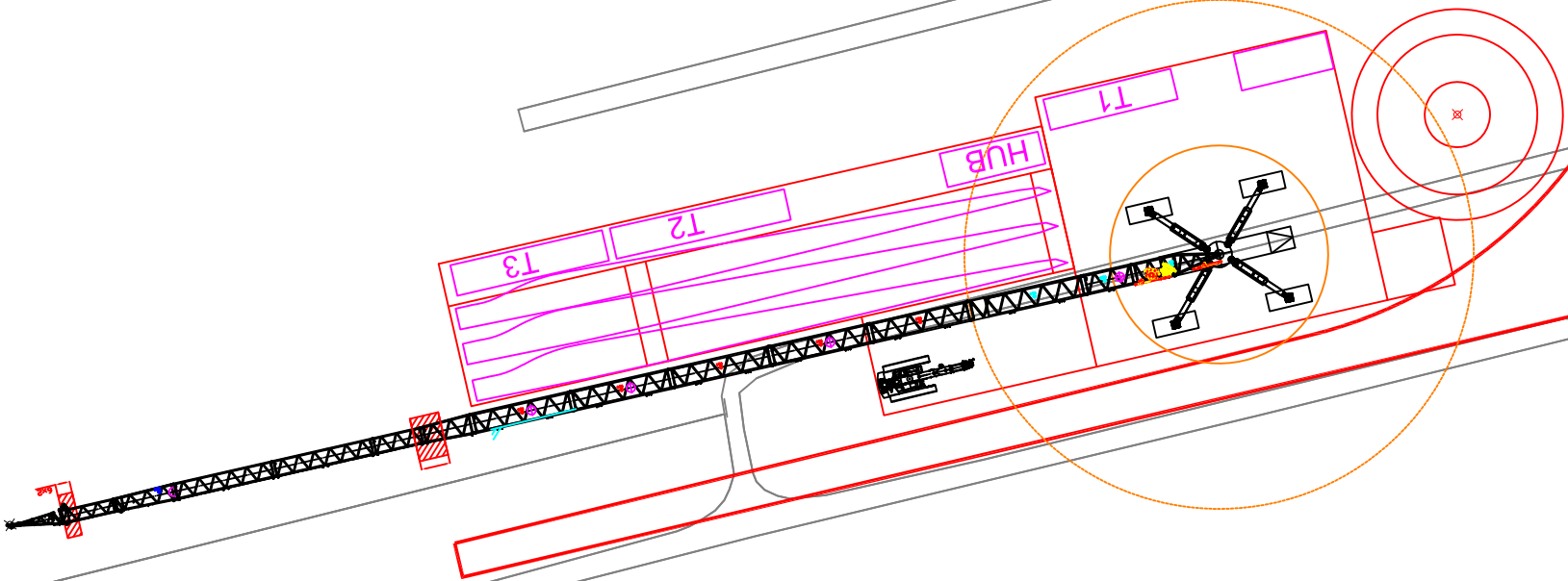

60.4

57.9

61.2

59.9

67.5

64.8

MSG07

69.9

65.0

61.6

170,00

63.

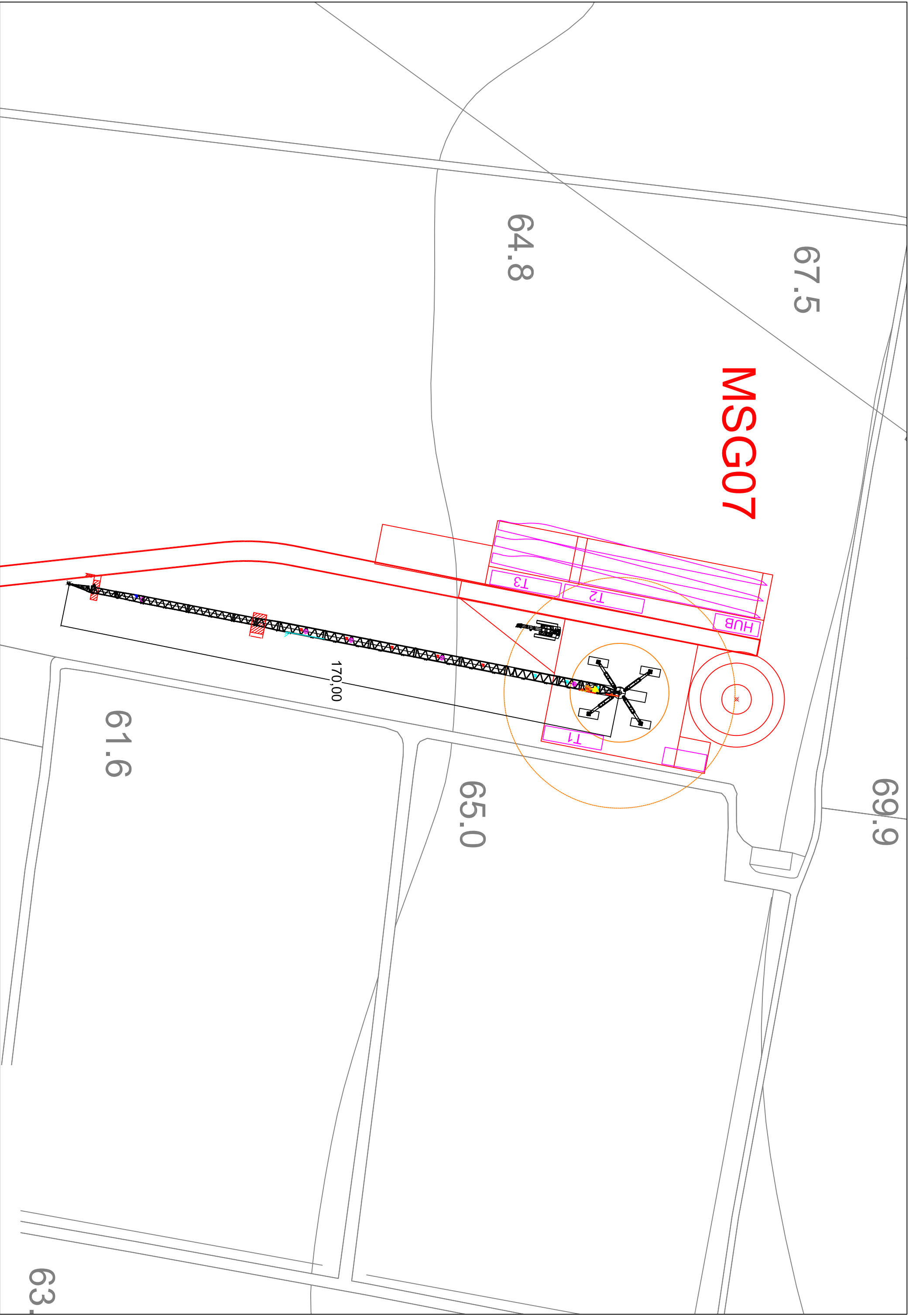

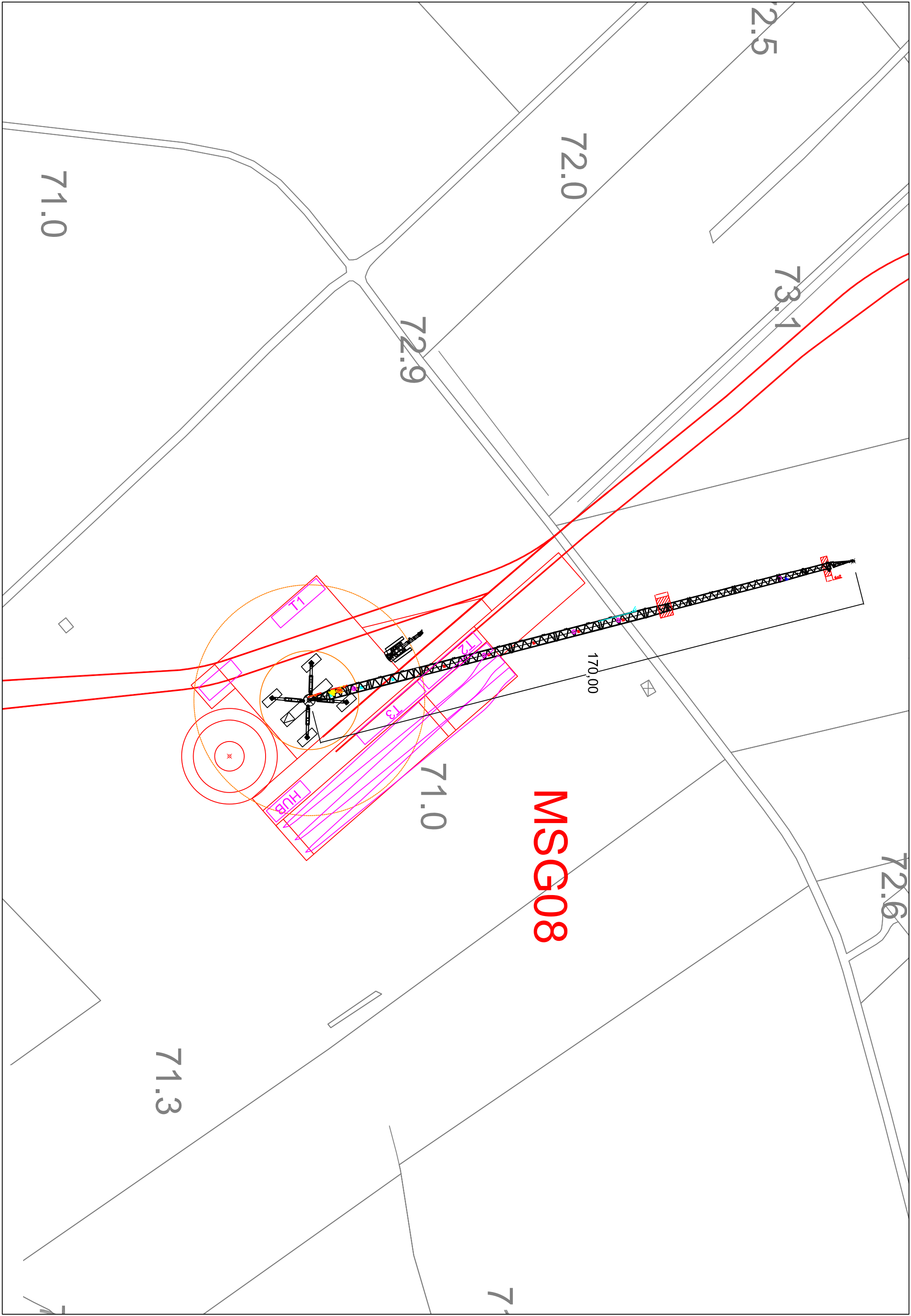

MSG08

HUB

L1

L2

L3

170.00

72.9

72.0

73.1

73.5

71.0

72.6

71.3

71.0

71.0

MSG09

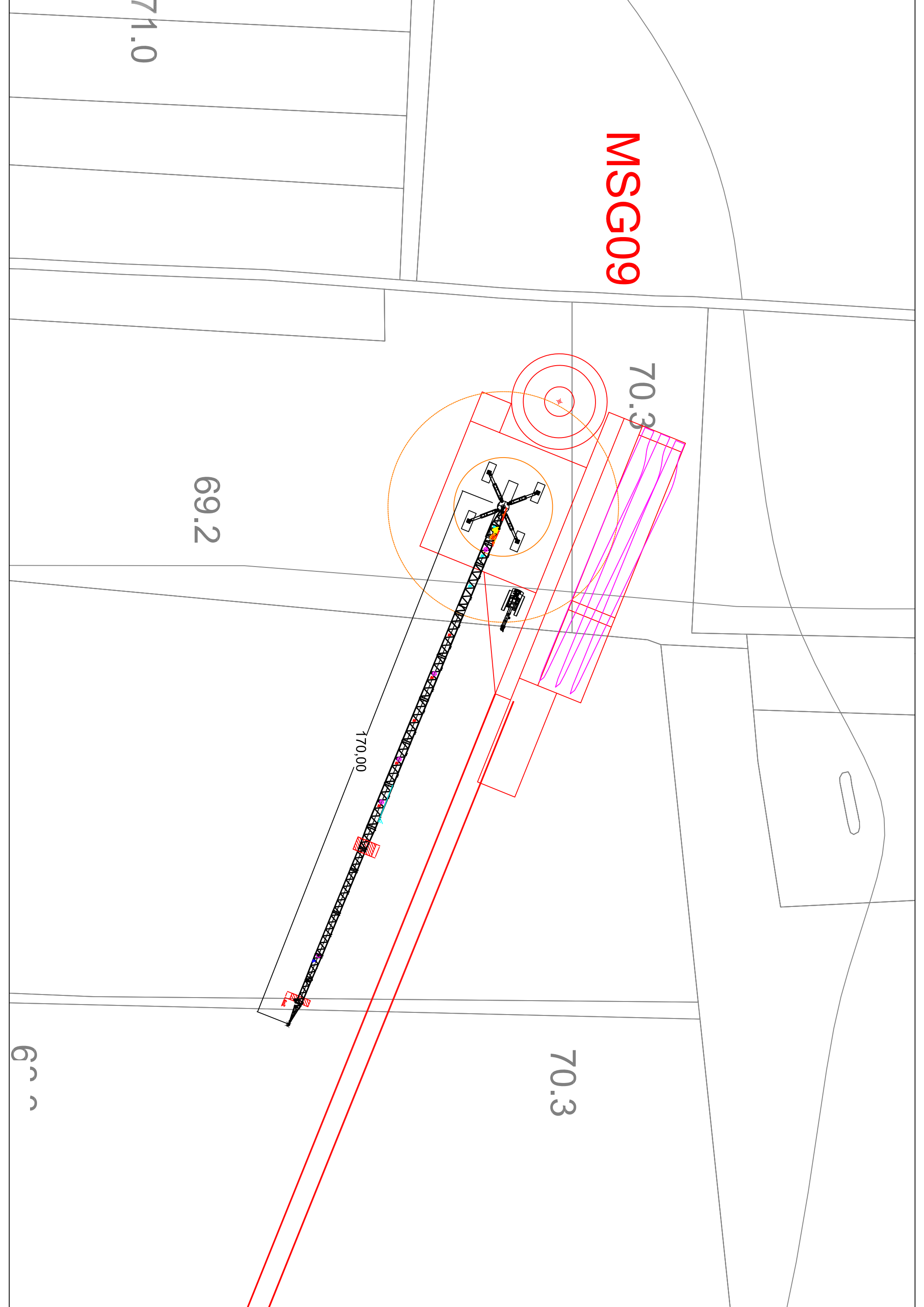

78.9

77.8

77.9

MSG10

77.0

75.8

170.00

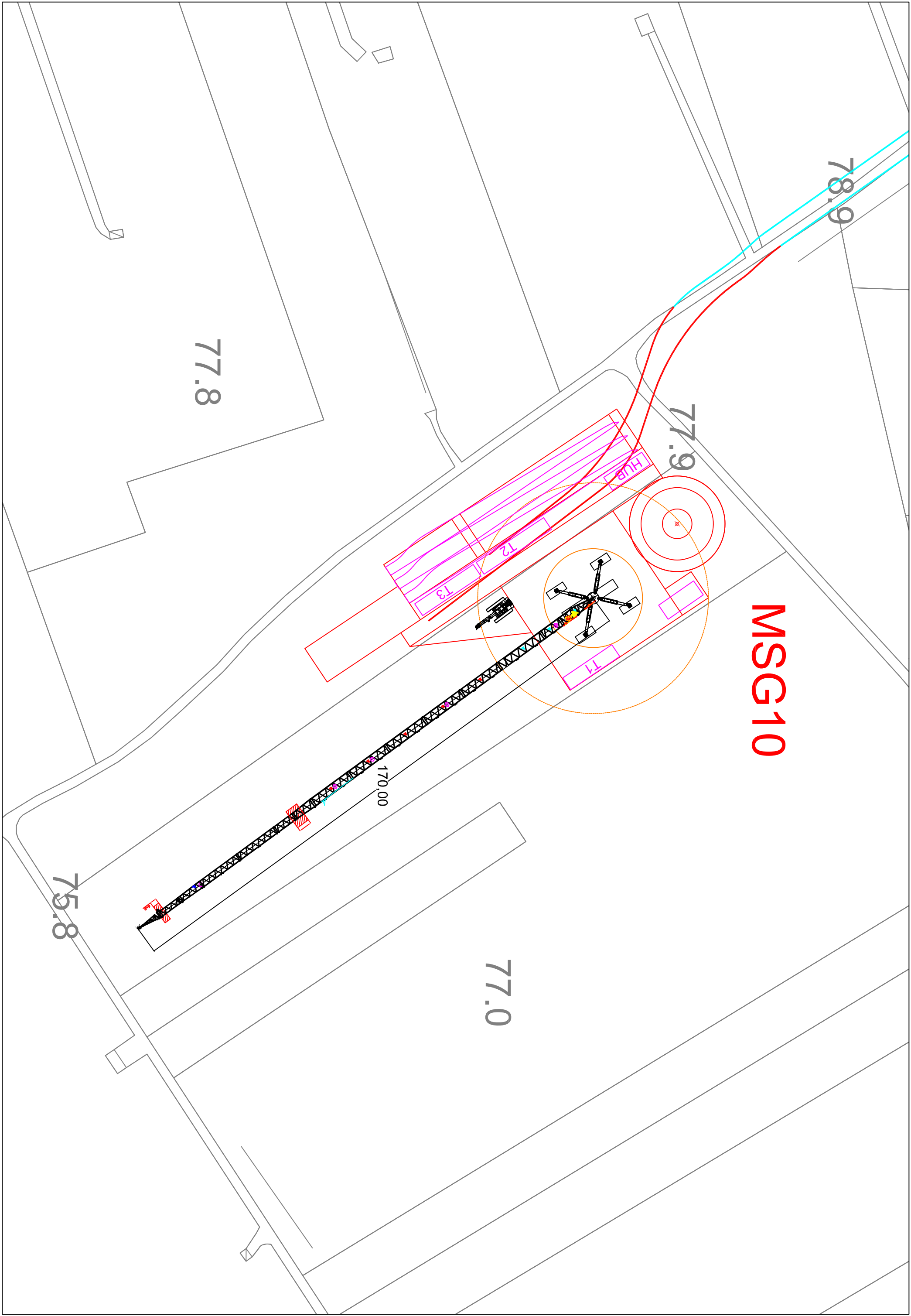

78.9

78.9

77.1

76.9

79.5

MSG11

170.00

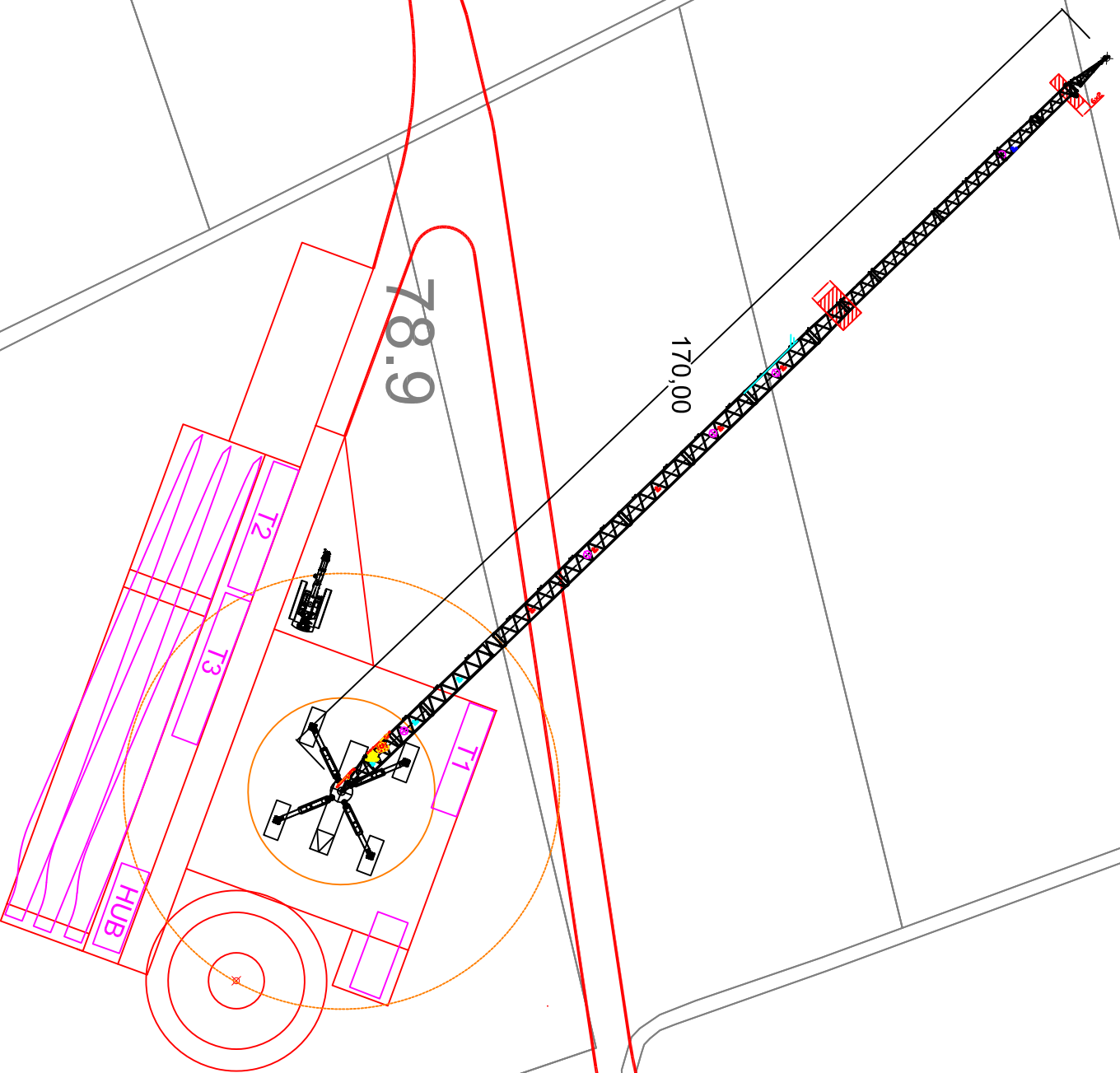

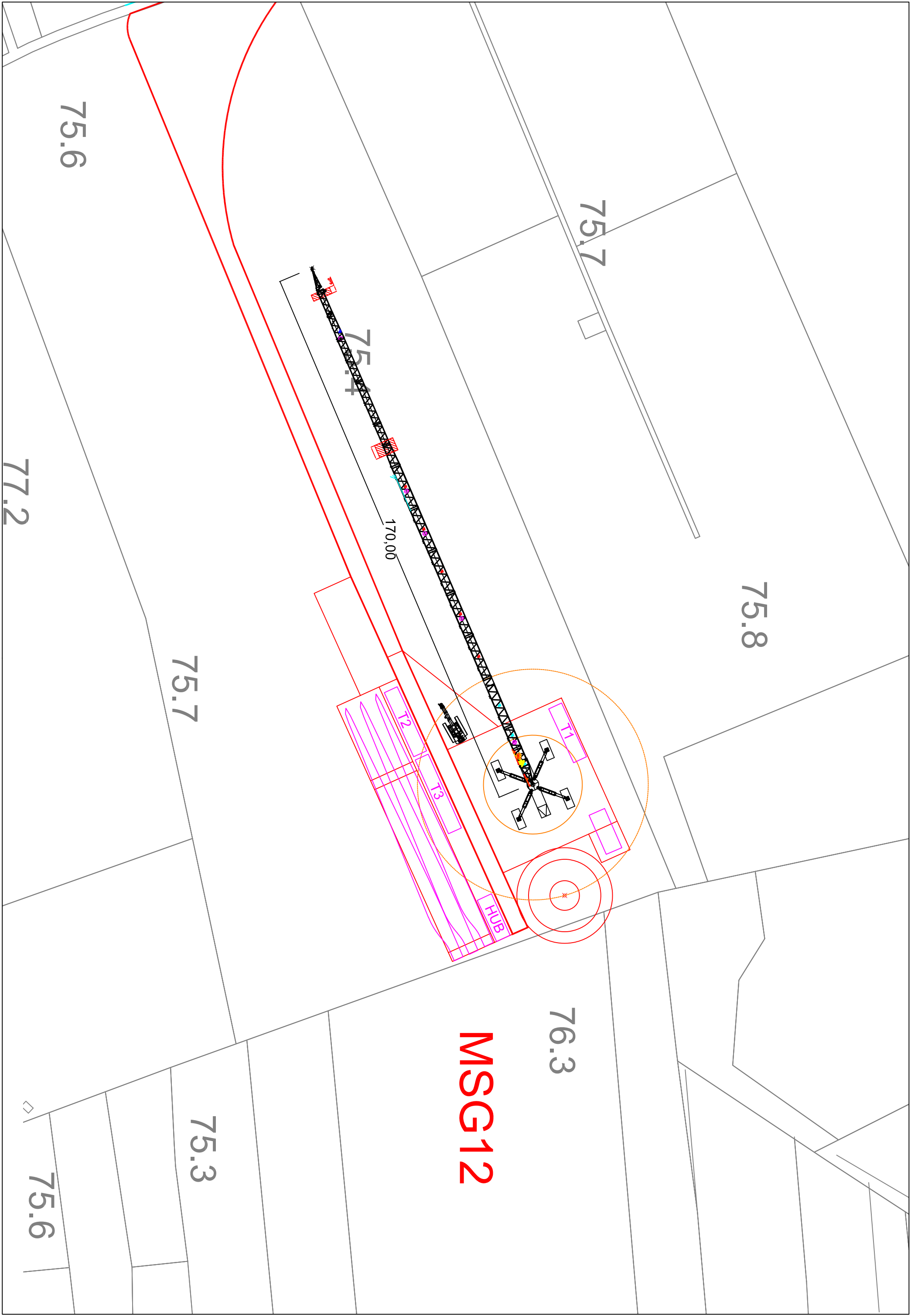

MSG12

75.6

75.7

75.8

75.7

77.2

76.3

75.3

75.6

170,00

75.4

HUB

12

31



MSG13

76.7

76.0

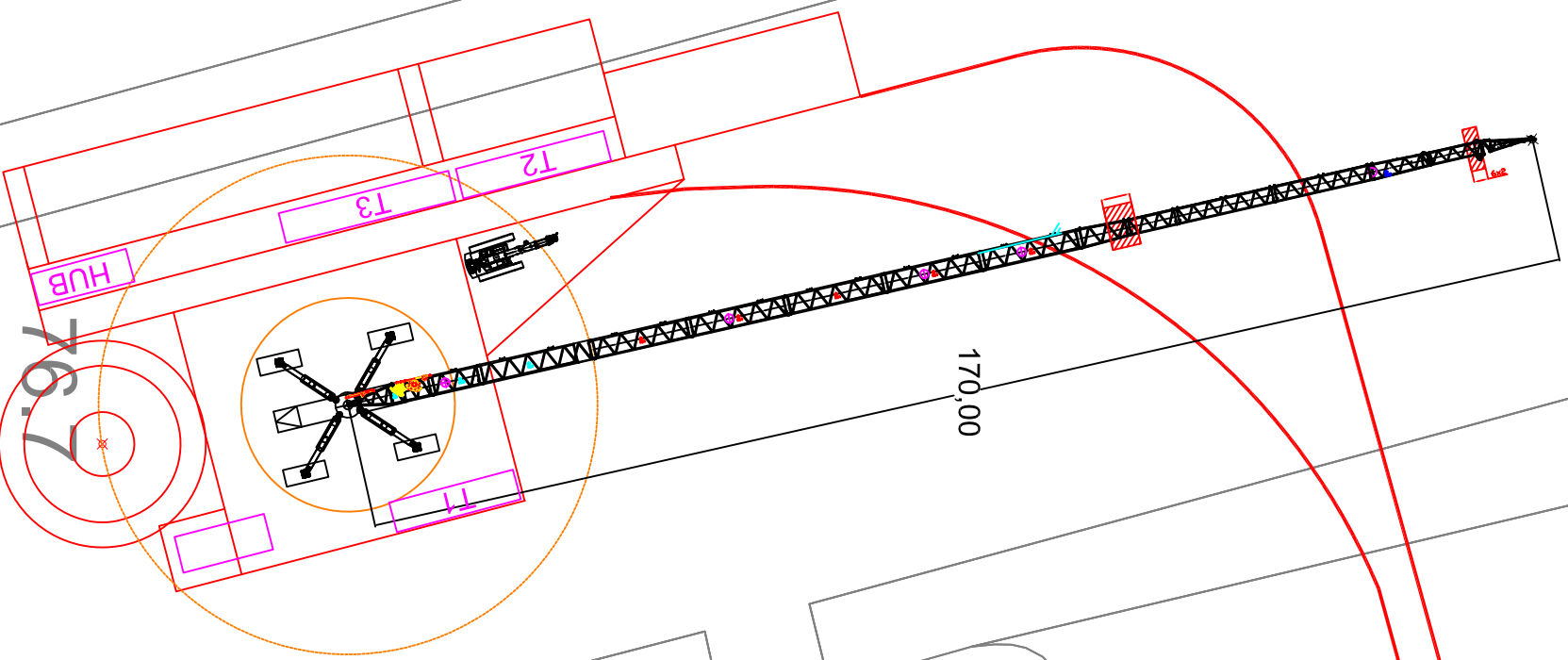

76.7

170,00

76.3

75.5

76.0

75.2

80.3

81.4

MSG14

78.7

80.0

170,00

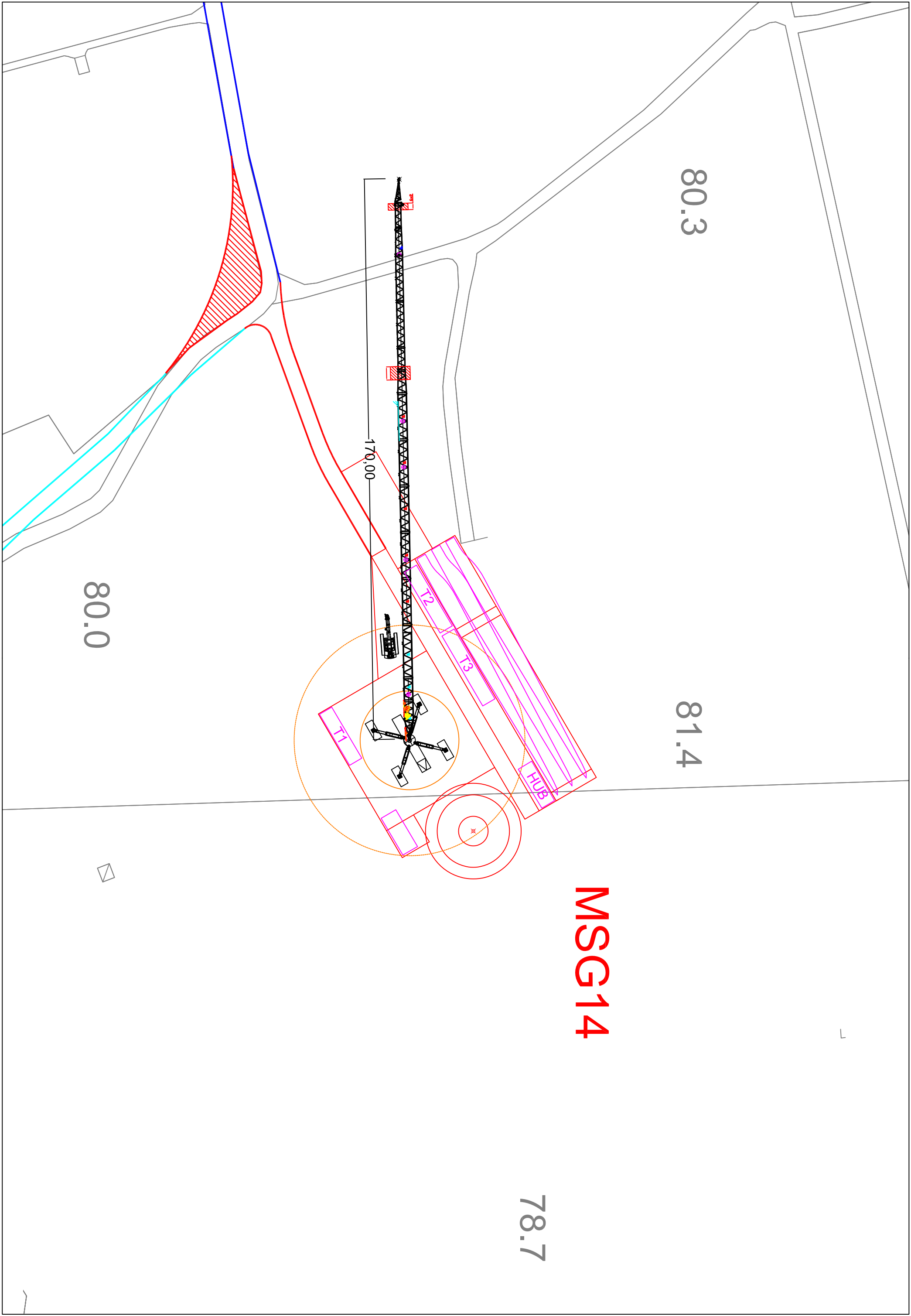

MSG15

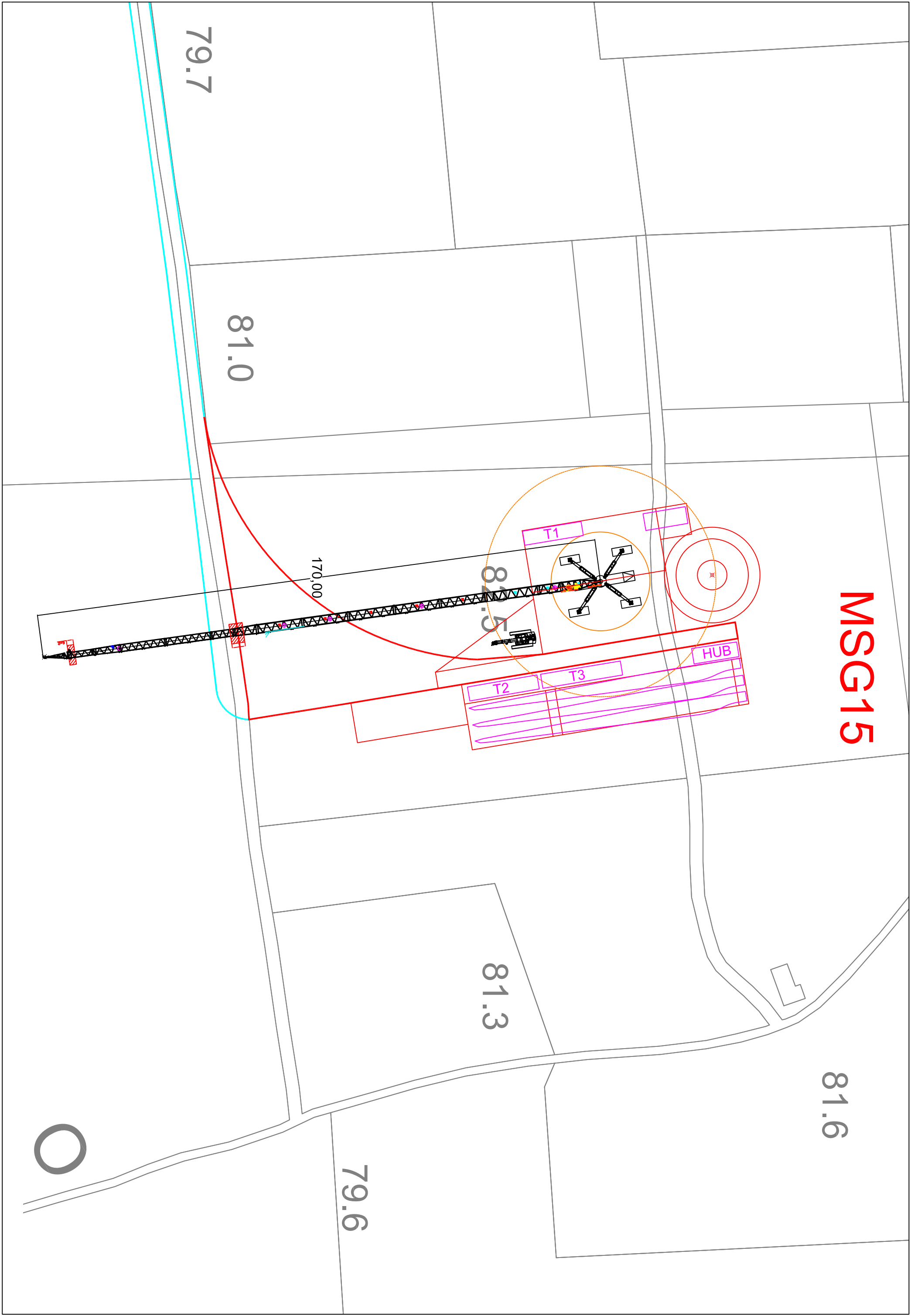

79.7

81.0

170,00

81.5

81.3

79.6

81.6

