





COROGRAFIA Scala 1:500.000

1	31/01/20	EMISSIONE PER PERMESSI	E.TATANI	G.AIUDI	A.SPADACINI						
0	22/11/19	EMISSIONE PER COMMENTI	E.TATANI	G.AIUDI	A.SPADACINI						
INDICE	DATA	REVISIONI	ELABORATO	VERIFICATO	APPROVATO						
		PROGETTISTA  R1f,TFM: 011-PJM1-005-37-DT-D-5260	Dis. 37-DT-D-5260								
			Fg. 1 di 2								
RIF. ALL. CERAMICA VENUS DN 100 (4"), DP 75 bar			Comm. NR/19093								
			INDICE <table border="1" style="display: inline-table; vertical-align: middle;"> <tr> <td style="text-align: center;">1</td> <td></td> <td></td> <td></td> <td></td> <td></td> </tr> </table>			1					
			1								
Scala 1:10000											
SCHEDE IMPIANTI E PUNTI DI LINEA			Sostituisce il								
			Sostituito dal								

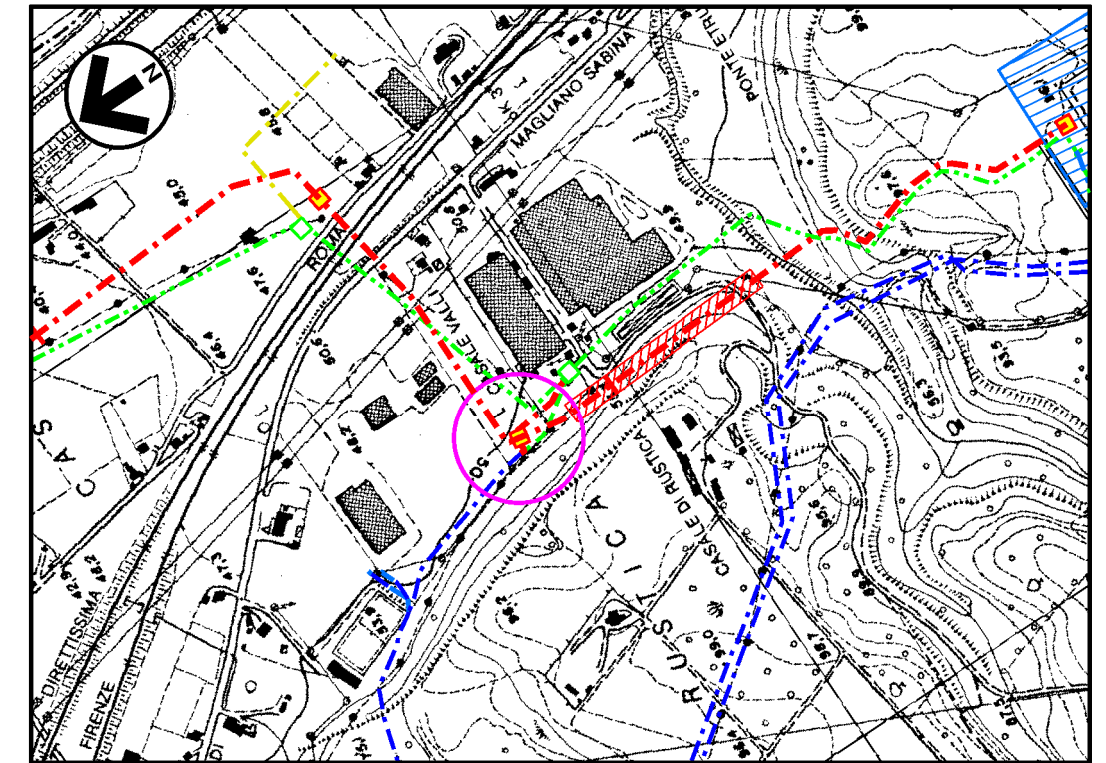
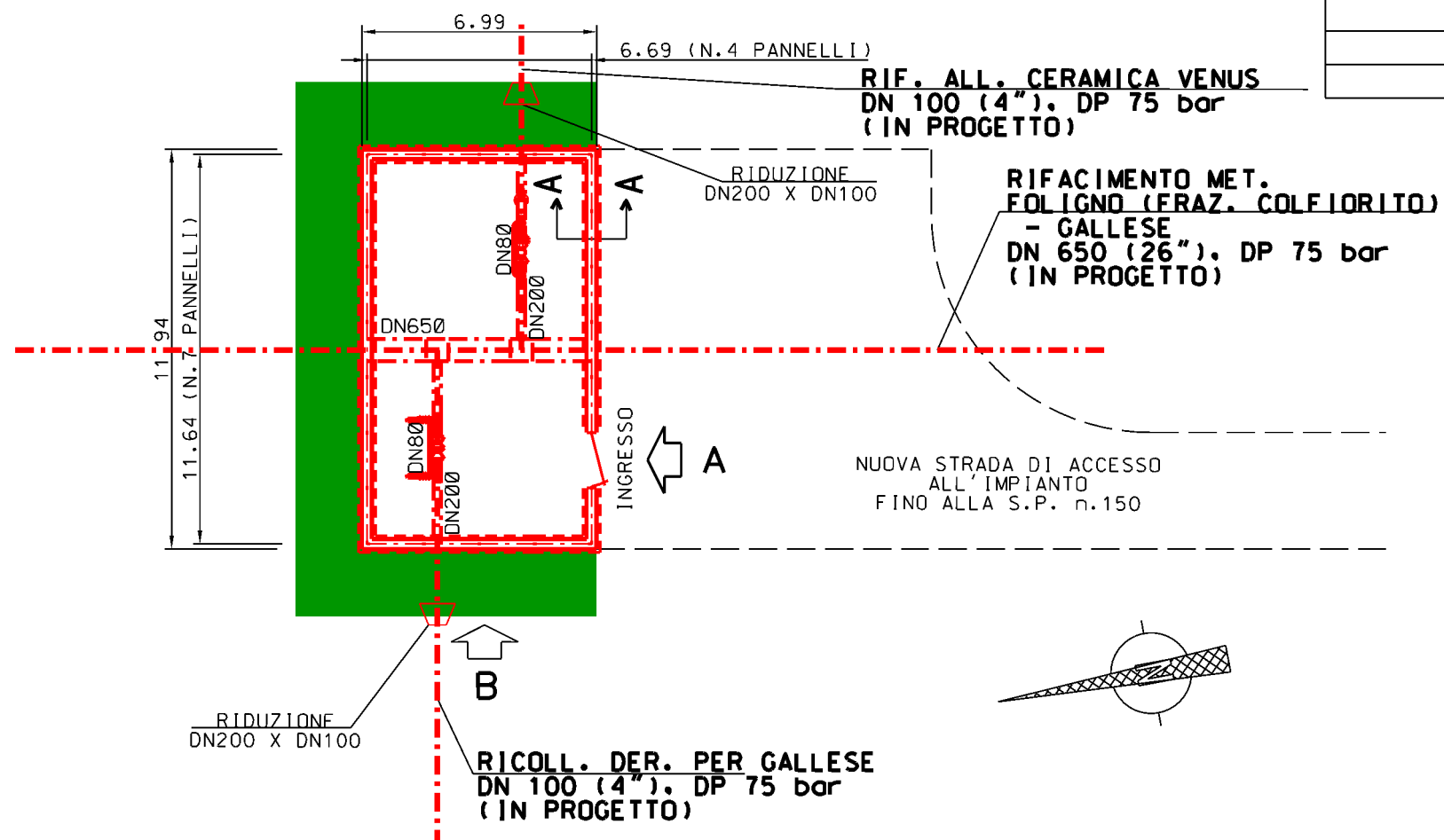

Com. di GALLESE CTR n. 356020
STRALCIO PLANIMETRICO 1:10000

LEGENDA

- - - - - TUBAZIONI IN PROGETTO
- - - - - TUBAZIONI IN ESERCIZIO
- - - - - TUBAZIONI DA DISMETTERE
- OPERE IN PROGETTO
- AREA VERDE PER MITIGAZIONE IMP.

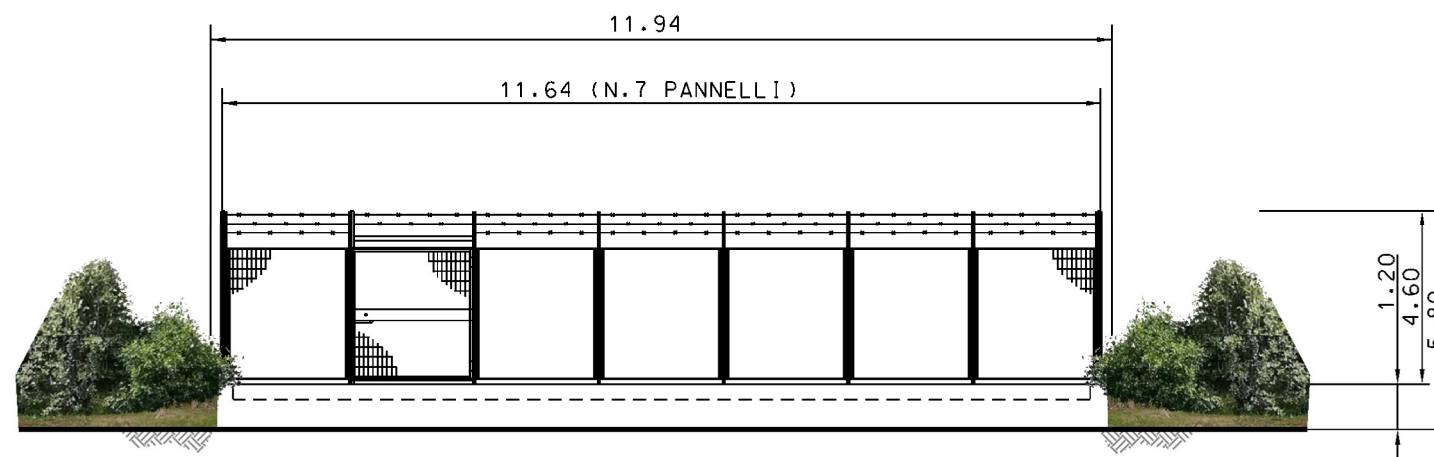

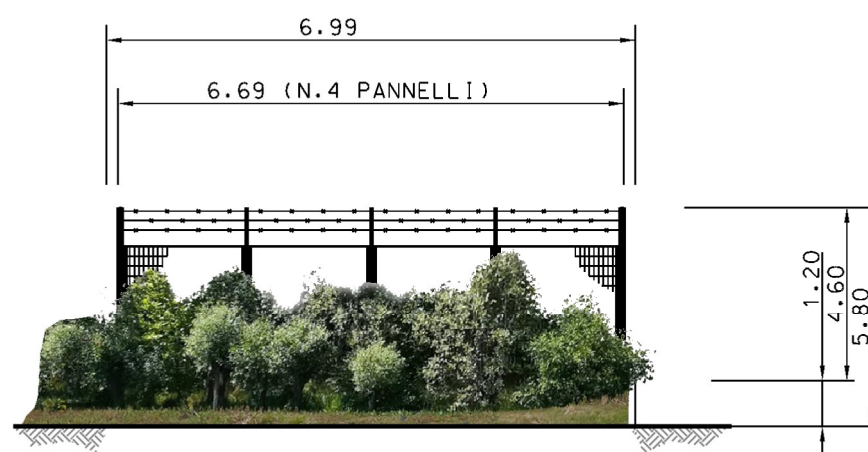

PROSPETTO - A -
SCALA 1:100

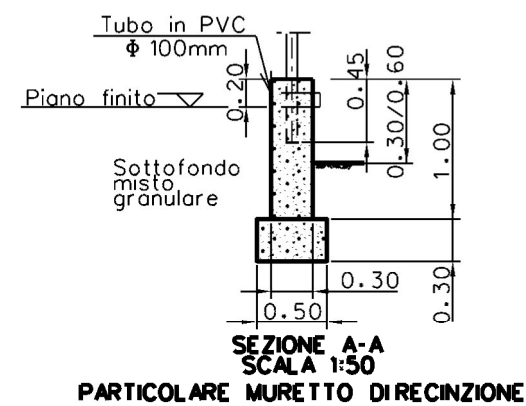

PROSPETTO - B -
SCALA 1:100



MISURE IN METRI

Rev.	DATA	DESCRIZIONE	ELABORATO	VERIFICATO	APPROVATO
1	31/01/2020	EMISSIONE PER PERMESSI	E TATANI	G AIUDI	A SPADACINI
0	22/11/2019	EMISSIONE PER COMMENTI	E TATANI	G AIUDI	A SPADACINI
 PROGETTISTA  Rif. TFM: 011-PJM1-005-37-DT-D-5260			COMMESSA NR/19093	UNITA' 37	
RIF. ALL. CERAMICA VENUS DN 100 (4"), DP 75 bar			DIS N 37-DT-D-5260		
			REVISIONE 1		
			FG 2	DI 2	
PLANIMETRIA E PROSPETTI - P.I.D.S.-P.I.D.A. n°18-A			SCALA 1200		