PARTICOLARE 1
SCALA 1:10

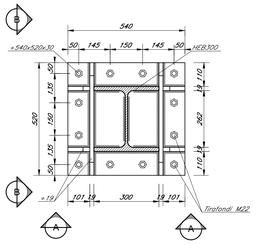

SEZIONE A–A
SCALA 1:10

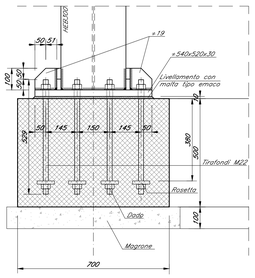

SEZIONE B–B
SCALA 1:10

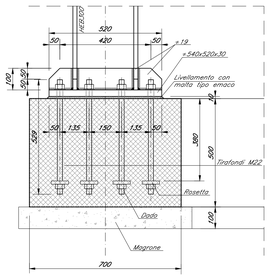

PARTICOLARE 5
SCALA 1:10

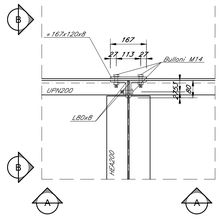

SEZIONE A–A
SCALA 1:10

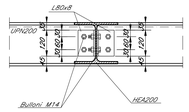

SEZIONE B–B
SCALA 1:10

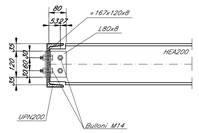

PARTICOLARE 2
SCALA 1:10

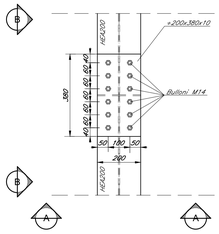

SEZIONE A–A
SCALA 1:10

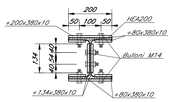

SEZIONE B–B
SCALA 1:10

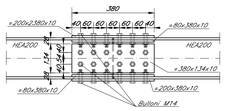

PARTICOLARE 6
SCALA 1:10

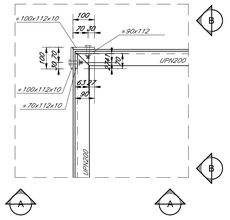

SEZIONE A–A
SCALA 1:10

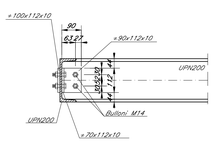

SEZIONE B–B
SCALA 1:10

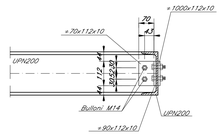

PARTICOLARE 3
SCALA 1:10

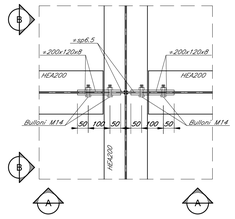

SEZIONE A–A
SCALA 1:10

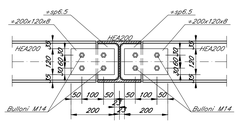

SEZIONE B–B
SCALA 1:10

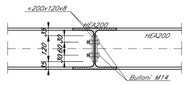

PARTICOLARE 7
SCALA 1:10

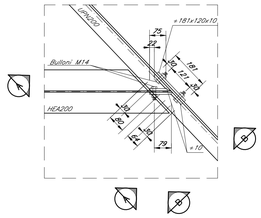

SEZIONE A–A
SCALA 1:10

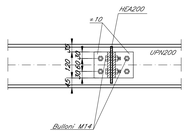

SEZIONE B–B
SCALA 1:10

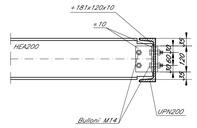

PARTICOLARE 4
SCALA 1:10

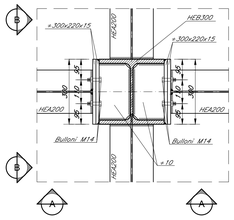

SEZIONE A–A
SCALA 1:10

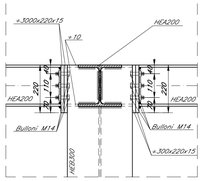

SEZIONE B–B
SCALA 1:10

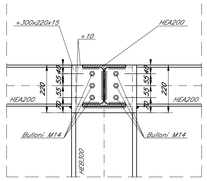

PARTICOLARE 8
SCALA 1:10

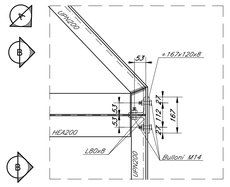

SEZIONE A–A
SCALA 1:10

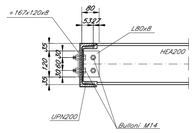

SEZIONE B–B
SCALA 1:10

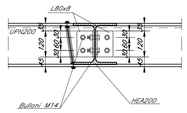

INCIDENZA ARMATURE:

TRAVI DI FONDAZIONE SUPERFICIALI: 100kg/m³

N.B:
Le saldature e la bulloneria dovranno essere conformi con quanto riportato nel capitolo costruzioni RFI DTC SI OS SO IFS 001 C Sezione 6 OPERE IN CONGLOMERATO CEMENTIZIO E IN ACCAIO

N.B:
Per le caratteristiche dei materiali si rimanda alla tavola NB1R00D26TTOC0000001A

COMMITTENTE:

RFI RETE FERROVIARIA ITALIANA
GRUPPO FERROVIE DELLO STATO ITALIANE

PROGETTAZIONE:

ITALFERR
GRUPPO FERROVIE DELLO STATO ITALIANE

CUP: J64H17000140001

U.O. INFRASTRUTTURE NORD

PROGETTO DEFINITIVO

RADDOPPIO PONTE S.PIETRO - BERGAMO - MONTELLO

APPALTO 2: PRG PONTE SAN PIETRO E RADDOPPIO DELLA LINEA DA CURNO A BERGAMO

FV01 - Fermata di Bergamo Ospedale
ELABORATI STRUTTURALI
Carpenteria fabbricato - Dettagli

SCALA: 1:10

COMMESSA	LOTTO	FASE	ENTE	TIPO DOC.	OPERA/DISCIPLINA	PROGR.	REV.
NB1R	02	D	26	BK	FV0100	001	A

Rev.	Descrizione	Redatto	Data	Verificato	Data	Approvato	Data	Autorizzato Data
A	Emissione esecutiva	F. Sangiu	Marzo 2020	A. Maran	Marzo 2020	M. Bertogliati	Marzo 2020	A. Perego Marzo 2020

File: NB1R02D26BKFV0100001A.dwg

n.Elab.: