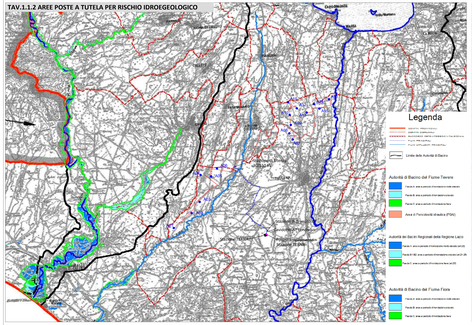

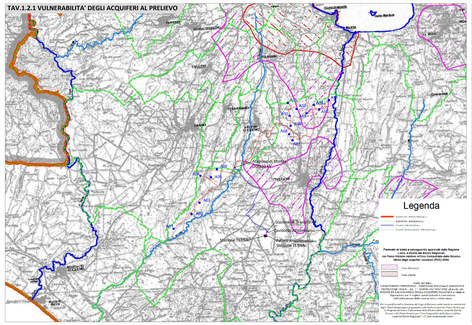

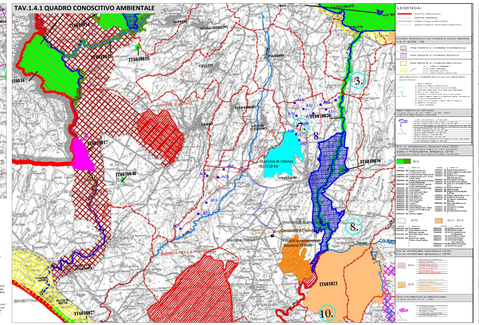

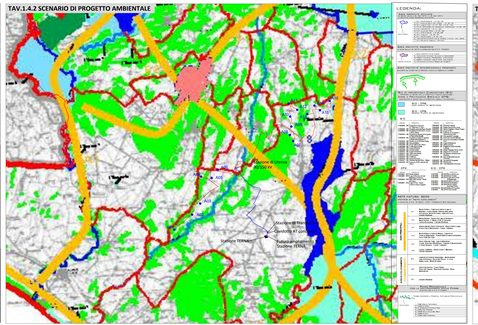

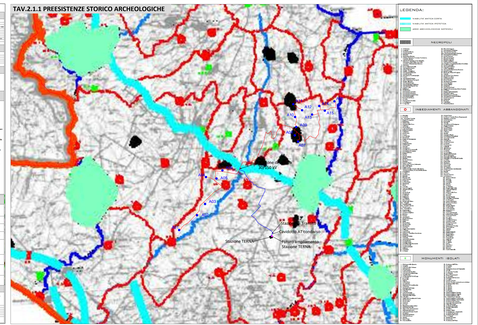

Legenda

- Aerogeneratore di progetto
- Cavidotto MT interrato
- Cavidotto AT interrato

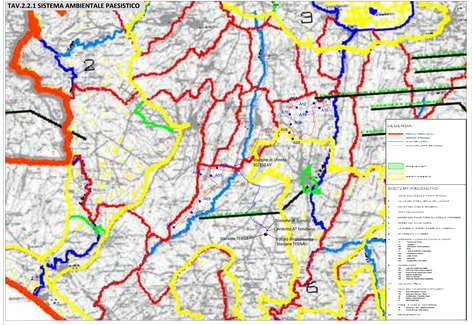

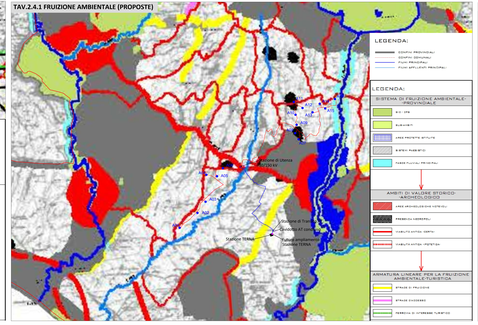

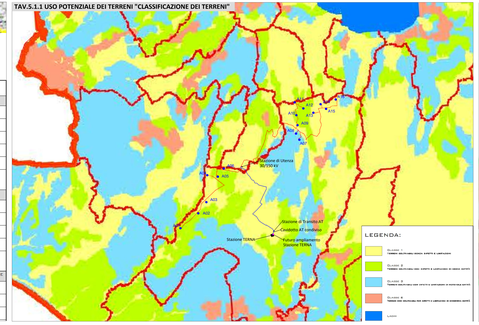

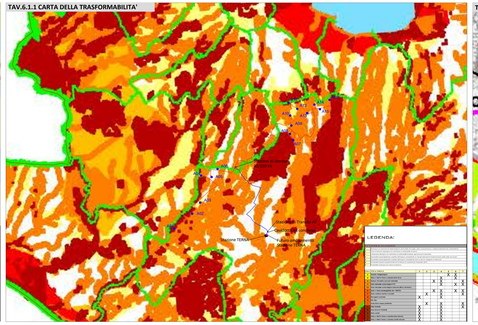

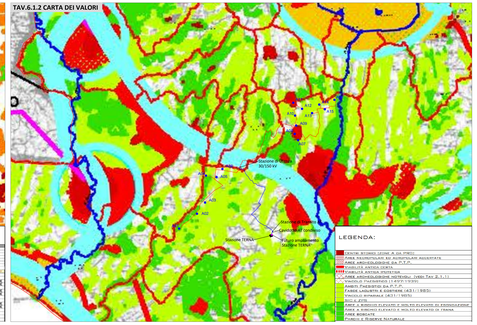

REGIONE LAZIO
PROVINCIA DI VITERBO

Comune:
Tuscania

Località "Mandria Casaletto - San Giuliano - Coccoletto - Campo Vitiano"

PROGETTO DEFINITIVO PER LA REALIZZAZIONE DI UN IMPIANTO DI PRODUZIONE DI ENERGIA ELETTRICA DA FONTE EOLICA

Oggetto:
STUDIO D'INSERIMENTO URBANISTICO E VINCOLISTICO

Titolo elaborato:
STRALCIO DEL PIANO TERRITORIALE PROVINCIALE GENERALE (P.T.P.G.) DELLA PROVINCIA DI VITERBO

in Gradi: 2.7 Scala: 1:500000

Committente
wpd
think energy
WPD San Giuliano S.r.l.
Via Tiburtina 691
00159 Roma(RM)
P.IVA 16683971002

Progettazione
TENPROJECT
sede legale e operativa
Via Giacomo Matteotti n.1 - Fraz. Le Grazie 57
sede operativa
Via Giacomo Matteotti n.1 - Villa Lucia (Loc.Villaggio Dei Pini)
64014 MARTINSICURO
certificazione sistema gestione qualità Certiquality IS 9001 IQNet

Amministratore
Ing. Lorenzo LONGO

Progettista
Dott. Ing. Nicola FORTE

00	Maggio 2022					Emissione progetto definitivo
Rev.	Data	Elaborazione	Approvazione	Emissione		DESCRIZIONE

Nome file origine: CR TAV2.4.1.dwg Nome file copia: CR TAV2.4.1.pdf Formato di stampa: ISO A1 (594 x 841 mm)