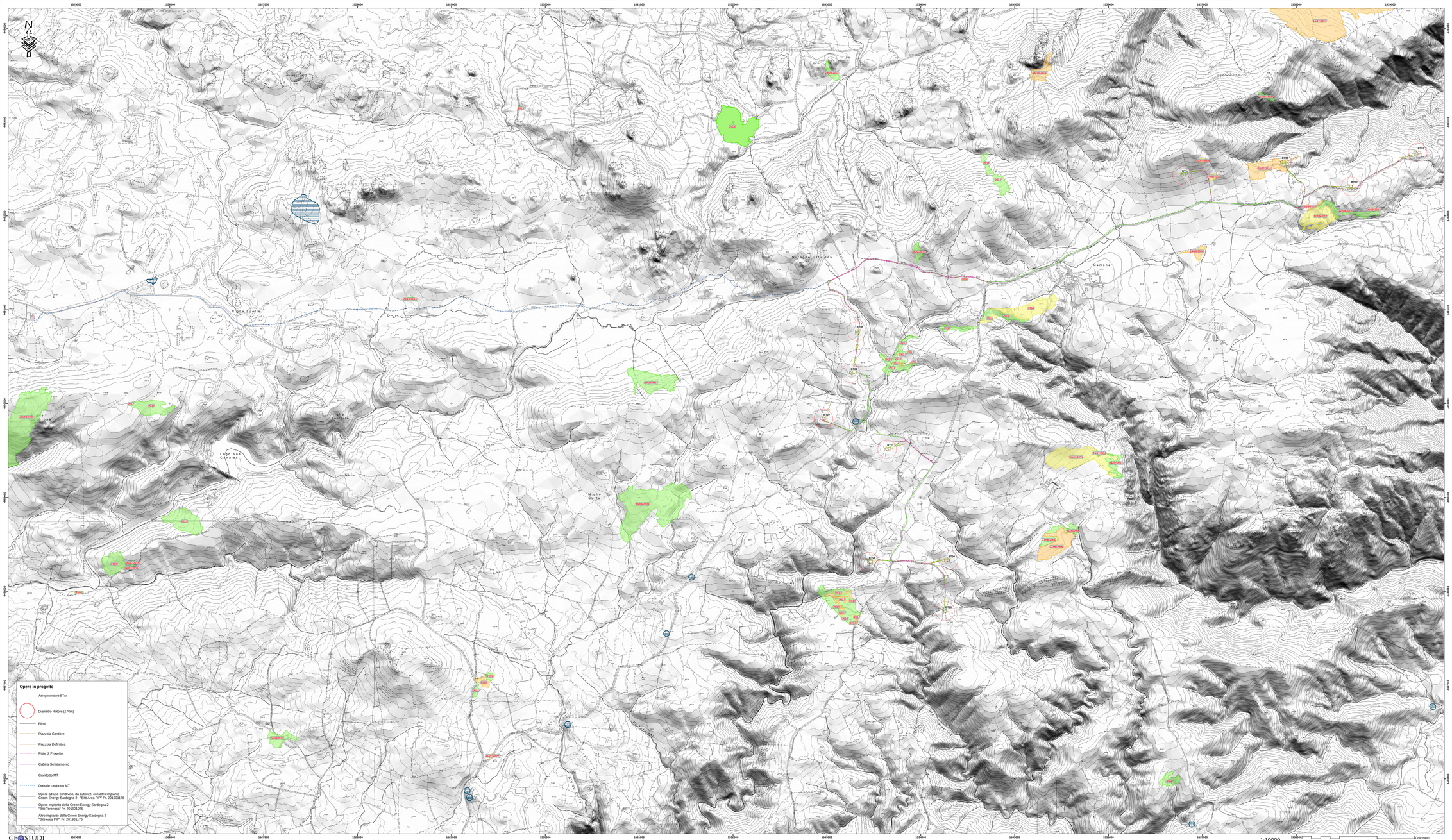
N
Nuraghe Ginnucca
Mamona
Nuraghe Lanaia
Nuraghe Canaiale
Nuraghe Cuccuru
Nuraghe Cellai
Nuraghe Ladu
Nuraghe Ortu Mannu
Nuraghe Ortu Mannu
Nuraghe Ortu Mann