



Report di Calcolo

Nome Progetto: New Project

Autore: Ingegnere

Jobname: \\SBS2011\Comm\424.01 - HIRPINIA\Ing\03. LAVORO\07 - GALL\GA - IMBOCCHI - ARTIFICIALI\GA02 - Grot-taminarda NA\1_Modelli PARATIE\sez1\GA02_Sez1_GEO.pplus

Data: 29/06/2020 19:56:56

Design Section: Base Design Section

Sommario

Contenuto Sommario

Descrizione della Stratigrafia e degli Strati di Terreno

Tipo : HORIZONTAL

Quota : 0.8 m

OCR : 1

Tipo : HORIZONTAL

Quota : -3 m

OCR : 1

| Strato di Terreno | Terreno | γ dry | γ sat | ϕ' | ϕ | ϕ | c' | S_u | Modulo Elastico | E_u | E_{vc} | E_{ur} | Ah | Av | exp Pa | Rur/Rvc | Rvc | Ku | Kvc | Kur | | |
|-------------------|---------|-------------------|-------------------|---------|--------|--------|------|-------|-----------------|--------|----------|----------|----|----|--------|---------|-----|-----|-------------------|-------------------|-------------------|--|
| | | kN/m ³ | kN/m ³ | ° | ° | ° | kPa | kPa | | kPa | kPa | kPa | | | kPa | | | kPa | kN/m ³ | kN/m ³ | kN/m ³ | |
| 1 | 1 | 20 | 20 | 13.3 | | | 60 | | Constant | 25000 | 40000 | | | | | | | | | | | |
| 2 | 2 | 21.5 | 21.5 | 30.6 | | | 18.4 | | Constant | 230000 | 368000 | | | | | | | | | | | |

Descrizione Pareti

X : 0 m

Quota in alto : 0.8 m

Quota di fondo : -28.2 m

Muro di sinistra

Sezione : PALI1500/1700

Area equivalente : 1.03949756920251 m

Inerzia equivalente : 0.1462 m⁴/m

Materiale calcestruzzo : C25/30

Tipo sezione : Tangent

Spaziatura : 1.7 m

Diametro : 1.5 m

Efficacia : 1

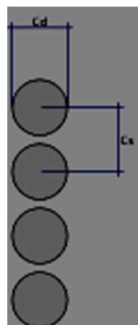

X : 0 m

Quota in alto : 0.8 m

Quota di fondo : -28.2 m

Muro di sinistra

X : 16.14 m

Quota in alto : 0.8 m

Quota di fondo : -28.2 m

Muro di destra

Sezione : PALI1500/1700

Area equivalente : 1.03949756920251 m

Inerzia equivalente : 0.1462 m⁴/m

Materiale calcestruzzo : C25/30

Tipo sezione : Tangent

Spaziatura : 1.7 m

Diametro : 1.5 m

Efficacia : 1

Sezione : PALI1500/1700

Area equivalente : 1.03949756920251 m

Inerzia equivalente : 0.1462 m⁴/m

Materiale calcestruzzo : C25/30

Tipo sezione : Tangent

Spaziatura : 1.7 m

Diametro : 1.5 m

Efficacia : 1

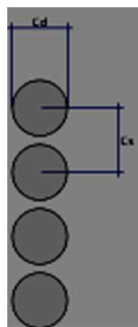

Fasi di Calcolo

Stage 1

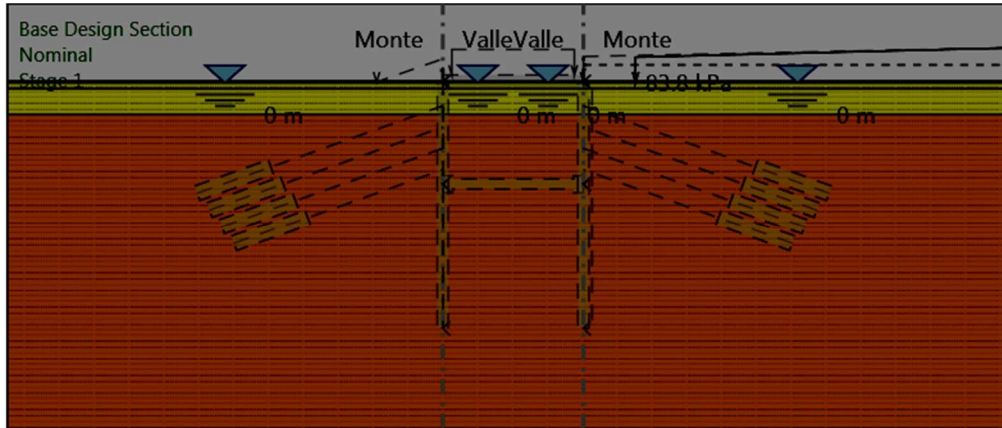

Stage 1

Scavo

Muro di sinistra

Lato monte : 0.8 m

Lato valle : 0.8 m

Muro di destra

Lato monte : 0.8 m

Lato valle : 0.8 m

Linea di scavo di sinistra (Orizzontale)

0.8 m

Linea di scavo centrale (Orizzontale)

0.8 m

Linea di scavo di destra (Orizzontale)

0.8 m

Falda acquifera

Falda di sinistra : 0 m

Falda di destra : 0 m

Falda centrale-sinistra : 0 m

Falda centrale-destra : 0 m

Carichi

Carico lineare in superficie : SurfaceSurcharge

X iniziale : 65.3 m

X finale : 22.13 m

Pressione iniziale : 115.4 kPa

Pressione finale : 83.8 kPa

Stage 2

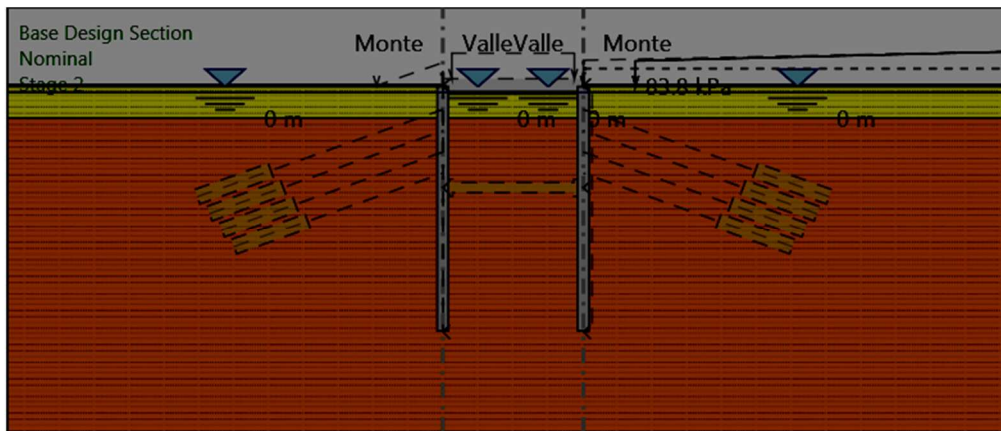

Stage 2

Scavo

Muro di sinistra

Lato monte : 0.8 m

Lato valle : 0 m

Muro di destra

Lato monte : 0.8 m

Lato valle : 0 m

Linea di scavo di sinistra (Orizzontale)

0.8 m

Linea di scavo centrale (Orizzontale)

0 m

Linea di scavo di destra (Orizzontale)

0.8 m

Falda acquifera

Falda di sinistra : 0 m

Falda di destra : 0 m

Falda centrale-sinistra : 0 m

Falda centrale-destra : 0 m

Carichi

Carico lineare in superficie : Surface Surcharge

X iniziale : 65.3 m

X finale : 22.13 m

Pressione iniziale : 115.4 kPa

Pressione finale : 83.8 kPa

Elementi strutturali

Paratia : WallElement

X : 0 m

Quota in alto : 0.8 m

Quota di fondo : -28.2 m

Sezione : PALI1500/1700

Paratia : WallElement

X : 16.14 m

Quota in alto : 0.8 m

Quota di fondo : -28.2 m

Sezione : PALI1500/1700

Stage 3

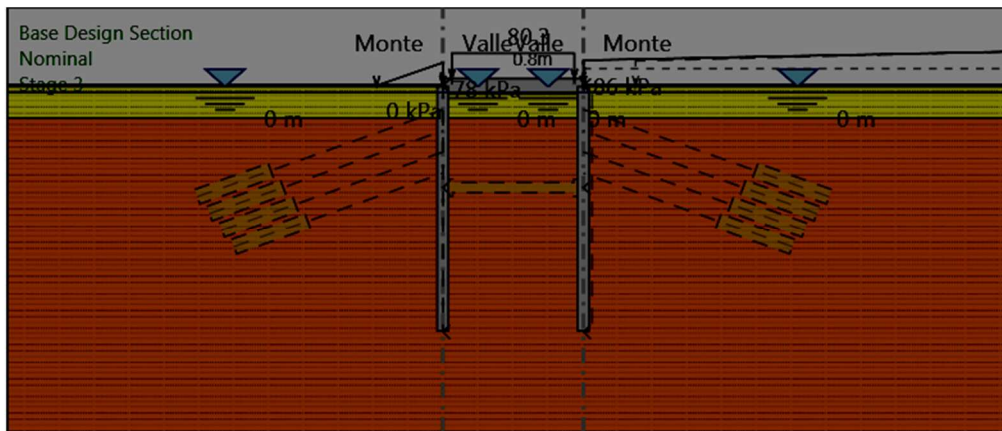

Stage 3

Scavo

Muro di sinistra

Lato monte : 0.8 m

Lato valle : 0 m

Muro di destra

Lato monte : 0.8 m

Lato valle : 0 m

Linea di scavo di sinistra (Orizzontale)

0.8 m

Linea di scavo centrale (Orizzontale)

0 m

Linea di scavo di destra (Orizzontale)

0.8 m

Falda acquifera

Falda di sinistra : 0 m

Falda di destra : 0 m

Falda centrale-sinistra : 0 m

Falda centrale-destra : 0 m

Carichi

Carico lineare in superficie : SurfaceSurcharge

X iniziale : 16.14 m

X finale : 65.3 m

Pressione iniziale : 86 kPa

Pressione finale : 115.4 kPa

Carico lineare in superficie : SurfaceSurcharge

X iniziale : -7.6 m

X finale : 0 m

Pressione iniziale : 0 kPa

Pressione finale : 78 kPa

Elementi strutturali

Paratia : WallElement

X : 0 m

Quota in alto : 0.8 m

Quota di fondo : -28.2 m

Sezione : PALI1500/1700

Paratia : WallElement

X : 16.14 m

Quota in alto : 0.8 m

Quota di fondo : -28.2 m

Sezione : PALI1500/1700

Soletta : Soletta

X del primo muro : 0 m

X del secondo muro : 16.14 m

Z : 0.8 m

Lunghezza : 16.14 m

Angolo : 0 °

Sezione : Slab Section 1

Stage 4

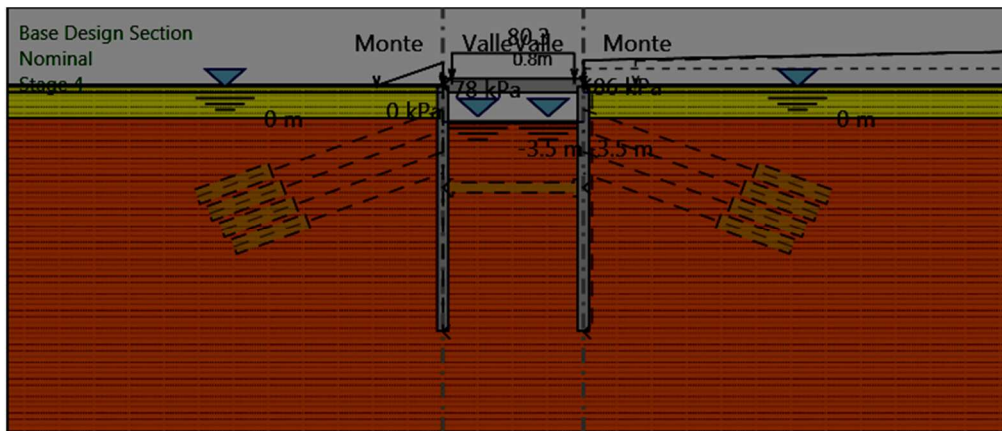

Stage 4

Scavo

Muro di sinistra

Lato monte : 0.8 m

Lato valle : -3.5 m

Muro di destra

Lato monte : 0.8 m

Lato valle : -3.5 m

Linea di scavo di sinistra (Orizzontale)

0.8 m

Linea di scavo centrale (Orizzontale)

-3.5 m

Linea di scavo di destra (Orizzontale)

0.8 m

Falda acquifera

Falda di sinistra : 0 m

Falda di destra : 0 m

Falda centrale-sinistra : -3.5 m

Falda centrale-destra : -3.5 m

Carichi

Carico lineare in superficie : SurfaceSurcharge

X iniziale : 16.14 m

X finale : 65.3 m

Pressione iniziale : 86 kPa

Pressione finale : 115.4 kPa

Carico lineare in superficie : SurfaceSurcharge

X iniziale : -7.6 m

X finale : 0 m

Pressione iniziale : 0 kPa

Pressione finale : 78 kPa

Elementi strutturali

Paratia : WallElement

X : 0 m

Quota in alto : 0.8 m

Quota di fondo : -28.2 m

Sezione : PALI1500/1700

Paratia : WallElement

X : 16.14 m

Quota in alto : 0.8 m

Quota di fondo : -28.2 m

Sezione : PALI1500/1700

Soletta : Soletta

X del primo muro : 0 m

X del secondo muro : 16.14 m

Z : 0.8 m

Lunghezza : 16.14 m

Angolo : 0 °

Sezione : Slab Section 1

Pressione iniziale : 0 kPa

Pressione finale : 78 kPa

Elementi strutturali

Paratia : WallElement

X : 0 m

Quota in alto : 0.8 m

Quota di fondo : -28.2 m

Sezione : PALI1500/1700

Tirante : Tirante 1

X : 0 m

Z : -2 m

Lunghezza bulbo : 9 m

Diametro bulbo : 0.16 m

Lunghezza libera : 21 m

Precarico : 300 kN

Angolo : 20 °

Sezione : 5 Trefoli

Area : 0.000695 m²

Paratia : WallElement

X : 16.14 m

Quota in alto : 0.8 m

Quota di fondo : -28.2 m

Sezione : PALI1500/1700

Tirante : Tieback

X : 16.14 m

Z : -2 m

Lunghezza bulbo : 9 m

Diametro bulbo : 0.16 m

Lunghezza libera : 21 m

Precarico : 300 kN

Angolo : 160 °

Sezione : 5 Trefoli

Area : 0.000695 m²

Soletta : Soletta

X del primo muro : 0 m

X del secondo muro : 16.14 m

Z : 0.8 m

Lunghezza : 16.14 m

Angolo : 0 °

Sezione : Slab Section 1

Stage 6

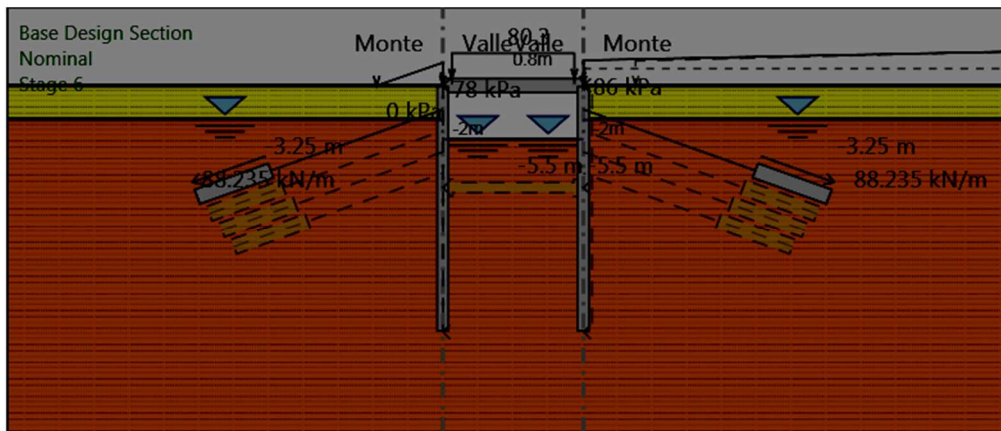

Stage 6

Scavo

Muro di sinistra

Lato monte : 0.8 m

Lato valle : -5.5 m

Muro di destra

Lato monte : 0.8 m

Lato valle : -5.5 m

Linea di scavo di sinistra (Orizzontale)

0.8 m

Linea di scavo centrale (Orizzontale)

-5.5 m

Linea di scavo di destra (Orizzontale)

0.8 m

Falda acquifera

Falda di sinistra : -3.25 m

Falda di destra : -3.25 m

Falda centrale-sinistra : -5.5 m

Falda centrale-destra : -5.5 m

Carichi

Carico lineare in superficie : SurfaceSurcharge

X iniziale : 16.14 m

X finale : 65.3 m

Pressione iniziale : 86 kPa

Pressione finale : 115.4 kPa

Carico lineare in superficie : SurfaceSurcharge

X iniziale : -7.6 m

X finale : 0 m

Pressione iniziale : 0 kPa

Pressione finale : 78 kPa

Elementi strutturali

Paratia : WallElement

X : 0 m

Quota in alto : 0.8 m

Quota di fondo : -28.2 m

Sezione : PALI1500/1700

Tirante : Tirante 1

X : 0 m

Z : -2 m

Lunghezza bulbo : 9 m

Diametro bulbo : 0.16 m

Lunghezza libera : 21 m

Precarico : 300 kN

Angolo : 20 °

Sezione : 5 Trefoli

Area : 0.000695 m²

Paratia : WallElement

X : 16.14 m

Quota in alto : 0.8 m

Quota di fondo : -28.2 m

Sezione : PALI1500/1700

Tirante : Tieback

X : 16.14 m

Z : -2 m

Lunghezza bulbo : 9 m

Diametro bulbo : 0.16 m

Lunghezza libera : 21 m

Precarico : 300 kN

Angolo : 160 °

Sezione : 5 Trefoli

Area : 0.000695 m²

Soletta : Soletta

X del primo muro : 0 m

X del secondo muro : 16.14 m

Z : 0.8 m

Lunghezza : 16.14 m

Angolo : 0 °

Sezione : Slab Section 1

Pressione iniziale : 0 kPa

Pressione finale : 78 kPa

Elementi strutturali

Paratia : WallElement

X : 0 m

Quota in alto : 0.8 m

Quota di fondo : -28.2 m

Sezione : PALI1500/1700

Tirante : Tirante 1

X : 0 m

Z : -2 m

Lunghezza bulbo : 9 m

Diametro bulbo : 0.16 m

Lunghezza libera : 21 m

Precarico : 300 kN

Angolo : 20 °

Sezione : 5 Trefoli

Area : 0.000695 m²

Tirante : Tirante 2

X : 0 m

Z : -4.5 m

Lunghezza bulbo : 9 m

Diametro bulbo : 0.16 m

Lunghezza libera : 19.5 m

Precarico : 300 kN

Angolo : 20 °

Sezione : 5 Trefoli

Area : 0.000695 m²

Paratia : WallElement

X : 16.14 m

Quota in alto : 0.8 m

Quota di fondo : -28.2 m

Sezione : PALI1500/1700

Tirante : Tieback

X : 16.14 m

Z : -2 m

Lunghezza bulbo : 9 m

Diametro bulbo : 0.16 m

Lunghezza libera : 21 m

Precarico : 300 kN

Angolo : 160 °

Sezione : 5 Trefoli

Area : 0.000695 m²

Tirante : T2

X : 16.14 m

Z : -4.5 m

Lunghezza bulbo : 9 m

Diametro bulbo : 0.16 m

Lunghezza libera : 19.5 m

Precarico : 300 kN

Angolo : 160 °

Sezione : 5 Trefoli

Area : 0.000695 m²

Soletta : Soletta

X del primo muro : 0 m

X del secondo muro : 16.14 m

Z : 0.8 m

Lunghezza : 16.14 m

Angolo : 0 °

Sezione : Slab Section 1

Stage 8

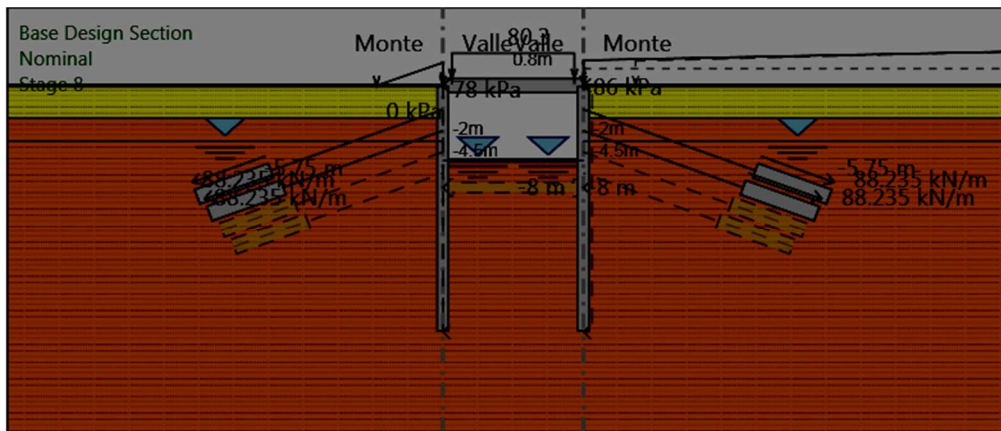

Stage 8

Scavo

Muro di sinistra

Lato monte : 0.8 m

Lato valle : -8 m

Muro di destra

Lato monte : 0.8 m

Lato valle : -8 m

Linea di scavo di sinistra (Orizzontale)

0.8 m

Linea di scavo centrale (Orizzontale)

-8 m

Linea di scavo di destra (Orizzontale)

0.8 m

Falda acquifera

Falda di sinistra : -5.75 m

Falda di destra : -5.75 m

Falda centrale-sinistra : -8 m

Falda centrale-destra : -8 m

Carichi

Carico lineare in superficie : SurfaceSurcharge

X iniziale : 16.14 m

X finale : 65.3 m

Pressione iniziale : 86 kPa

Pressione finale : 115.4 kPa

Carico lineare in superficie : SurfaceSurcharge

X iniziale : -7.6 m

X finale : 0 m

Pressione iniziale : 0 kPa

Pressione finale : 78 kPa

Elementi strutturali

Paratia : WallElement

X : 0 m

Quota in alto : 0.8 m

Quota di fondo : -28.2 m

Sezione : PALI1500/1700

Tirante : Tirante 1

X : 0 m

Z : -2 m

Lunghezza bulbo : 9 m

Diametro bulbo : 0.16 m

Lunghezza libera : 21 m

Precarico : 300 kN

Angolo : 20 °

Sezione : 5 Trefoli

Area : 0.000695 m²

Tirante : Tirante 2

X : 0 m

Z : -4.5 m

Lunghezza bulbo : 9 m

Diametro bulbo : 0.16 m

Lunghezza libera : 19.5 m

Precarico : 300 kN

Angolo : 20 °

Sezione : 5 Trefoli

Area : 0.000695 m²

Paratia : WallElement

X : 16.14 m

Quota in alto : 0.8 m

Quota di fondo : -28.2 m

Sezione : PALI1500/1700

Tirante : Tieback

X : 16.14 m

Z : -2 m

Lunghezza bulbo : 9 m

Diametro bulbo : 0.16 m

Lunghezza libera : 21 m

Precarico : 300 kN

Angolo : 160 °

Sezione : 5 Trefoli

Area : 0.000695 m²

Tirante : T2

X : 16.14 m

Z : -4.5 m

Lunghezza bulbo : 9 m

Diametro bulbo : 0.16 m

Lunghezza libera : 19.5 m

Precarico : 300 kN

Angolo : 160 °

Sezione : 5 Trefoli

Area : 0.000695 m²

Soletta : Soletta

X del primo muro : 0 m

X del secondo muro : 16.14 m

Z : 0.8 m

Lunghezza : 16.14 m

Angolo : 0 °

Sezione : Slab Section 1

Stage 9

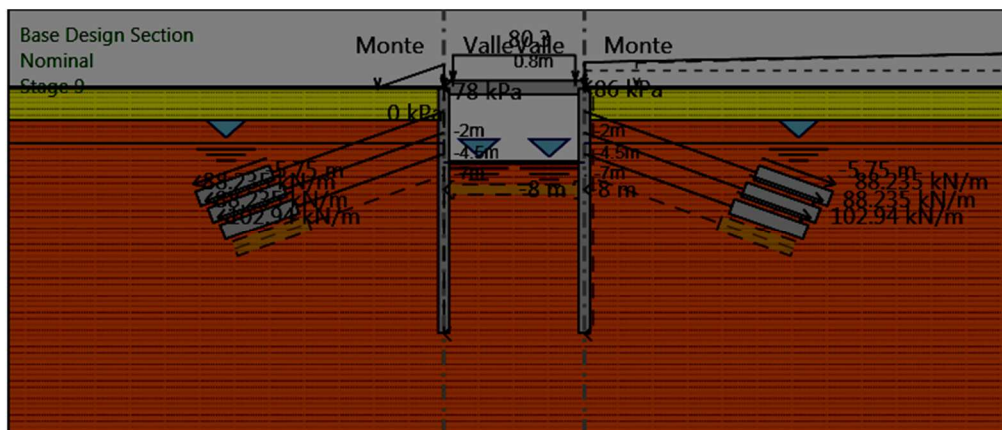

Stage 9

Scavo

Muro di sinistra

Lato monte : 0.8 m

Lato valle : -8 m

Muro di destra

Lato monte : 0.8 m

Lato valle : -8 m

Linea di scavo di sinistra (Orizzontale)

0.8 m

Linea di scavo centrale (Orizzontale)

-8 m

Linea di scavo di destra (Orizzontale)

0.8 m

Falda acquifera

Falda di sinistra : -5.75 m

Falda di destra : -5.75 m

Falda centrale-sinistra : -8 m

Falda centrale-destra : -8 m

Carichi

Carico lineare in superficie : SurfaceSurcharge

X iniziale : 16.14 m

X finale : 65.3 m

Pressione iniziale : 86 kPa

Pressione finale : 115.4 kPa

Carico lineare in superficie : SurfaceSurcharge

X iniziale : -7.6 m

X finale : 0 m

Pressione iniziale : 0 kPa

Pressione finale : 78 kPa

Elementi strutturali

Paratia : WallElement

X : 0 m

Quota in alto : 0.8 m

Quota di fondo : -28.2 m

Sezione : PALI1500/1700

Tirante : Tirante 1

X : 0 m

Z : -2 m

Lunghezza bulbo : 9 m

Diametro bulbo : 0.16 m

Lunghezza libera : 21 m

Precarico : 300 kN

Angolo : 20 °

Sezione : 5 Trefoli

Area : 0.000695 m²

Tirante : Tirante 2

X : 0 m

Z : -4.5 m

Lunghezza bulbo : 9 m

Diametro bulbo : 0.16 m

Lunghezza libera : 19.5 m

Precarico : 300 kN

Angolo : 20 °

Sezione : 5 Trefoli

Area : 0.000695 m²

Tirante : Tirante 3

X : 0 m

Z : -7 m

Lunghezza bulbo : 9 m

Diametro bulbo : 0.19 m

Lunghezza libera : 18 m

Precarico : 350 kN

Angolo : 20 °

Sezione : 6 Trefoli

Tipo di barre : Barre trefoli

Numero di barre : 6

Diametro : 0.01331 m

Area : 0.000834 m²

Paratia : WallElement

X : 16.14 m

Quota in alto : 0.8 m

Quota di fondo : -28.2 m

Sezione : PALI1500/1700

Tirante : Tieback

X : 16.14 m

Z : -2 m

Lunghezza bulbo : 9 m

Diametro bulbo : 0.16 m
Lunghezza libera : 21 m
Precarico : 300 kN
Angolo : 160 °
Sezione : 5 Trefoli
Area : 0.000695 m²

Tirante : T2

X : 16.14 m
Z : -4.5 m
Lunghezza bulbo : 9 m
Diametro bulbo : 0.16 m
Lunghezza libera : 19.5 m
Precarico : 300 kN
Angolo : 160 °
Sezione : 5 Trefoli
Area : 0.000695 m²

Tirante : T3

X : 16.14 m
Z : -7 m
Lunghezza bulbo : 9 m
Diametro bulbo : 0.19 m
Lunghezza libera : 18 m
Precarico : 350 kN
Angolo : 160 °
Sezione : 6 Trefoli
Tipo di barre : Barre trefoli
Numero di barre : 6
Diametro : 0.01331 m
Area : 0.000834 m²

Soletta : Soletta

X del primo muro : 0 m
X del secondo muro : 16.14 m
Z : 0.8 m
Lunghezza : 16.14 m
Angolo : 0 °
Sezione : Slab Section 1

Stage 10

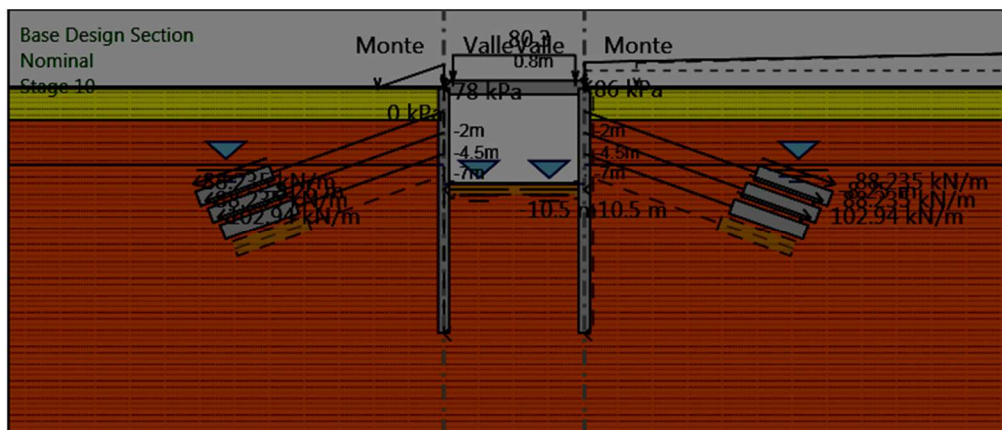

Stage 10

Scavo

Muro di sinistra

Lato monte : 0.8 m

Lato valle : -10.5 m

Muro di destra

Lato monte : 0.8 m

Lato valle : -10.5 m

Linea di scavo di sinistra (Orizzontale)

0.8 m

Linea di scavo centrale (Orizzontale)

-10.5 m

Linea di scavo di destra (Orizzontale)

0.8 m

Falda acquifera

Falda di sinistra : -8.25 m

Falda di destra : -8.25 m

Falda centrale-sinistra : -10.5 m

Falda centrale-destra : -10.5 m

Carichi

Carico lineare in superficie : SurfaceSurcharge

X iniziale : 16.14 m

X finale : 65.3 m

Pressione iniziale : 86 kPa

Pressione finale : 115.4 kPa

Carico lineare in superficie : SurfaceSurcharge

X iniziale : -7.6 m

X finale : 0 m

Pressione iniziale : 0 kPa

Pressione finale : 78 kPa

Elementi strutturali

Paratia : WallElement

X : 0 m

Quota in alto : 0.8 m

Quota di fondo : -28.2 m

Sezione : PALI1500/1700

Tirante : Tirante 1

X : 0 m

Z : -2 m

Lunghezza bulbo : 9 m

Diametro bulbo : 0.16 m

Lunghezza libera : 21 m

Precarico : 300 kN

Angolo : 20 °

Sezione : 5 Trefoli

Area : 0.000695 m²

Tirante : Tirante 2

X : 0 m

Z : -4.5 m

Lunghezza bulbo : 9 m

Diametro bulbo : 0.16 m

Lunghezza libera : 19.5 m

Precarico : 300 kN

Angolo : 20 °

Sezione : 5 Trefoli

Area : 0.000695 m²

Tirante : Tirante 3

X : 0 m

Z : -7 m

Lunghezza bulbo : 9 m

Diametro bulbo : 0.19 m

Lunghezza libera : 18 m

Precarico : 350 kN

Angolo : 20 °

Sezione : 6 Trefoli

Tipo di barre : Barre trefoli

Numero di barre : 6

Diametro : 0.01331 m

Area : 0.000834 m²

Paratia : WallElement

X : 16.14 m

Quota in alto : 0.8 m

Quota di fondo : -28.2 m

Sezione : PALI1500/1700

Tirante : Tieback

X : 16.14 m

Z : -2 m

Lunghezza bulbo : 9 m

Diametro bulbo : 0.16 m
Lunghezza libera : 21 m
Precarico : 300 kN
Angolo : 160 °
Sezione : 5 Trefoli
Area : 0.000695 m²

Tirante : T2

X : 16.14 m
Z : -4.5 m
Lunghezza bulbo : 9 m
Diametro bulbo : 0.16 m
Lunghezza libera : 19.5 m
Precarico : 300 kN
Angolo : 160 °
Sezione : 5 Trefoli
Area : 0.000695 m²

Tirante : T3

X : 16.14 m
Z : -7 m
Lunghezza bulbo : 9 m
Diametro bulbo : 0.19 m
Lunghezza libera : 18 m
Precarico : 350 kN
Angolo : 160 °
Sezione : 6 Trefoli
Tipo di barre : Barre trefoli
Numero di barre : 6
Diametro : 0.01331 m
Area : 0.000834 m²

Soletta : Soletta

X del primo muro : 0 m
X del secondo muro : 16.14 m
Z : 0.8 m
Lunghezza : 16.14 m
Angolo : 0 °
Sezione : Slab Section 1

Stage 11

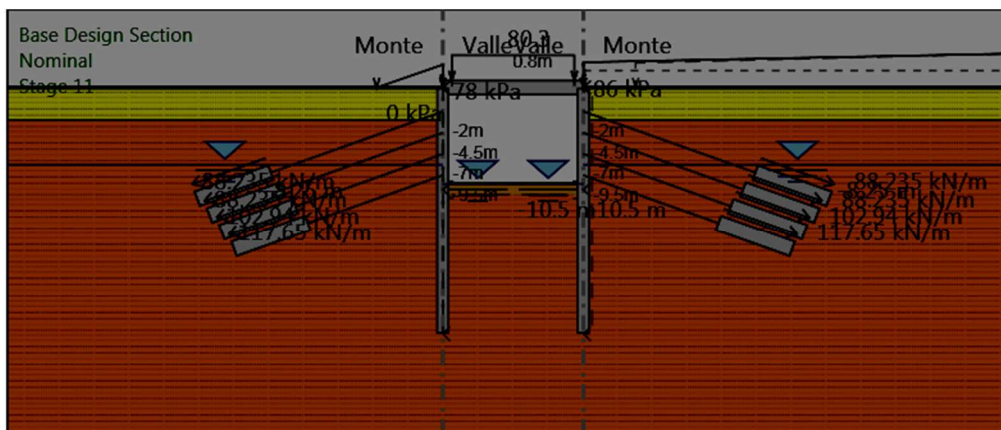

Stage 11

Scavo

Muro di sinistra

Lato monte : 0.8 m

Lato valle : -10.5 m

Muro di destra

Lato monte : 0.8 m

Lato valle : -10.5 m

Linea di scavo di sinistra (Orizzontale)

0.8 m

Linea di scavo centrale (Orizzontale)

-10.5 m

Linea di scavo di destra (Orizzontale)

0.8 m

Falda acquifera

Falda di sinistra : -8.25 m

Falda di destra : -8.25 m

Falda centrale-sinistra : -10.5 m

Falda centrale-destra : -10.5 m

Carichi

Carico lineare in superficie : SurfaceSurcharge

X iniziale : 16.14 m

X finale : 65.3 m

Pressione iniziale : 86 kPa

Pressione finale : 115.4 kPa

Carico lineare in superficie : SurfaceSurcharge

X iniziale : -7.6 m

X finale : 0 m

Pressione iniziale : 0 kPa

Pressione finale : 78 kPa

Elementi strutturali

Paratia : WallElement

X : 0 m

Quota in alto : 0.8 m

Quota di fondo : -28.2 m

Sezione : PALI1500/1700

Tirante : Tirante 1

X : 0 m

Z : -2 m

Lunghezza bulbo : 9 m

Diametro bulbo : 0.16 m

Lunghezza libera : 21 m

Precarico : 300 kN

Angolo : 20 °

Sezione : 5 Trefoli

Area : 0.000695 m²

Tirante : Tirante 2

X : 0 m

Z : -4.5 m

Lunghezza bulbo : 9 m

Diametro bulbo : 0.16 m

Lunghezza libera : 19.5 m

Precarico : 300 kN

Angolo : 20 °

Sezione : 5 Trefoli

Area : 0.000695 m²

Tirante : Tirante 3

X : 0 m

Z : -7 m

Lunghezza bulbo : 9 m

Diametro bulbo : 0.19 m

Lunghezza libera : 18 m

Precarico : 350 kN

Angolo : 20 °

Sezione : 6 Trefoli

Tipo di barre : Barre trefoli

Numero di barre : 6

Diametro : 0.01331 m

Area : 0.000834 m²

Tirante : Tirante 4

X : 0 m

Z : -9.5 m

Lunghezza bulbo : 9 m

Diametro bulbo : 0.19 m

Lunghezza libera : 16.5 m

Precarico : 400 kN

Angolo : 20 °

Sezione : 6 Trefoli

Tipo di barre : Barre trefoli
Numero di barre : 6
Diametro : 0.01331 m
Area : 0.000834 m²

Paratia : WallElement

X : 16.14 m
Quota in alto : 0.8 m
Quota di fondo : -28.2 m
Sezione : PALI1500/1700

Tirante : T4

X : 16.14 m
Z : -9.5 m
Lunghezza bulbo : 9 m
Diametro bulbo : 0.19 m
Lunghezza libera : 16.5 m
Precarico : 400 kN
Angolo : 160 °
Sezione : 6 Trefoli
Tipo di barre : Barre trefoli
Numero di barre : 6
Diametro : 0.01331 m
Area : 0.000834 m²

Tirante : Tieback

X : 16.14 m
Z : -2 m
Lunghezza bulbo : 9 m
Diametro bulbo : 0.16 m
Lunghezza libera : 21 m
Precarico : 300 kN
Angolo : 160 °
Sezione : 5 Trefoli
Area : 0.000695 m²

Tirante : T2

X : 16.14 m
Z : -4.5 m
Lunghezza bulbo : 9 m
Diametro bulbo : 0.16 m
Lunghezza libera : 19.5 m
Precarico : 300 kN
Angolo : 160 °
Sezione : 5 Trefoli
Area : 0.000695 m²

Tirante : T3

X : 16.14 m
Z : -7 m
Lunghezza bulbo : 9 m
Diametro bulbo : 0.19 m
Lunghezza libera : 18 m
Precarico : 350 kN
Angolo : 160 °
Sezione : 6 Trefoli

Tipo di barre : Barre trefoli

Numero di barre : 6

Diametro : 0.01331 m

Area : 0.000834 m²

Soletta : Soletta

X del primo muro : 0 m

X del secondo muro : 16.14 m

Z : 0.8 m

Lunghezza : 16.14 m

Angolo : 0 °

Sezione : Slab Section 1

Pressione iniziale : 0 kPa

Pressione finale : 78 kPa

Elementi strutturali

Paratia : WallElement

X : 0 m

Quota in alto : 0.8 m

Quota di fondo : -28.2 m

Sezione : PALI1500/1700

Tirante : Tirante 1

X : 0 m

Z : -2 m

Lunghezza bulbo : 9 m

Diametro bulbo : 0.16 m

Lunghezza libera : 21 m

Precarico : 300 kN

Angolo : 20 °

Sezione : 5 Trefoli

Area : 0.000695 m²

Tirante : Tirante 2

X : 0 m

Z : -4.5 m

Lunghezza bulbo : 9 m

Diametro bulbo : 0.16 m

Lunghezza libera : 19.5 m

Precarico : 300 kN

Angolo : 20 °

Sezione : 5 Trefoli

Area : 0.000695 m²

Tirante : Tirante 3

X : 0 m

Z : -7 m

Lunghezza bulbo : 9 m

Diametro bulbo : 0.19 m

Lunghezza libera : 18 m

Precarico : 350 kN

Angolo : 20 °

Sezione : 6 Trefoli

Tipo di barre : Barre trefoli

Numero di barre : 6

Diametro : 0.01331 m

Area : 0.000834 m²

Tirante : Tirante 4

X : 0 m

Z : -9.5 m

Lunghezza bulbo : 9 m

Diametro bulbo : 0.19 m

Lunghezza libera : 16.5 m

Precarico : 400 kN

Angolo : 20 °

Sezione : 6 Trefoli

Tipo di barre : Barre trefoli
Numero di barre : 6
Diametro : 0.01331 m
Area : 0.000834 m²

Paratia : WallElement

X : 16.14 m
Quota in alto : 0.8 m
Quota di fondo : -28.2 m
Sezione : PALI1500/1700

Tirante : T4

X : 16.14 m
Z : -9.5 m
Lunghezza bulbo : 9 m
Diametro bulbo : 0.19 m
Lunghezza libera : 16.5 m
Precarico : 400 kN
Angolo : 160 °
Sezione : 6 Trefoli
Tipo di barre : Barre trefoli
Numero di barre : 6
Diametro : 0.01331 m
Area : 0.000834 m²

Tirante : Tieback

X : 16.14 m
Z : -2 m
Lunghezza bulbo : 9 m
Diametro bulbo : 0.16 m
Lunghezza libera : 21 m
Precarico : 300 kN
Angolo : 160 °
Sezione : 5 Trefoli
Area : 0.000695 m²

Tirante : T2

X : 16.14 m
Z : -4.5 m
Lunghezza bulbo : 9 m
Diametro bulbo : 0.16 m
Lunghezza libera : 19.5 m
Precarico : 300 kN
Angolo : 160 °
Sezione : 5 Trefoli
Area : 0.000695 m²

Tirante : T3

X : 16.14 m
Z : -7 m
Lunghezza bulbo : 9 m
Diametro bulbo : 0.19 m
Lunghezza libera : 18 m
Precarico : 350 kN
Angolo : 160 °
Sezione : 6 Trefoli

Tipo di barre : Barre trefoli

Numero di barre : 6

Diametro : 0.01331 m

Area : 0.000834 m²

Soletta : Soletta

X del primo muro : 0 m

X del secondo muro : 16.14 m

Z : 0.8 m

Lunghezza : 16.14 m

Angolo : 0 °

Sezione : Slab Section 1

Pressione iniziale : 0 kPa

Pressione finale : 78 kPa

Elementi strutturali

Paratia : WallElement

X : 0 m

Quota in alto : 0.8 m

Quota di fondo : -28.2 m

Sezione : PALI1500/1700

Tirante : Tirante 1

X : 0 m

Z : -2 m

Lunghezza bulbo : 9 m

Diametro bulbo : 0.16 m

Lunghezza libera : 21 m

Precarico : 300 kN

Angolo : 20 °

Sezione : 5 Trefoli

Area : 0.000695 m²

Tirante : Tirante 2

X : 0 m

Z : -4.5 m

Lunghezza bulbo : 9 m

Diametro bulbo : 0.16 m

Lunghezza libera : 19.5 m

Precarico : 300 kN

Angolo : 20 °

Sezione : 5 Trefoli

Area : 0.000695 m²

Tirante : Tirante 3

X : 0 m

Z : -7 m

Lunghezza bulbo : 9 m

Diametro bulbo : 0.19 m

Lunghezza libera : 18 m

Precarico : 350 kN

Angolo : 20 °

Sezione : 6 Trefoli

Tipo di barre : Barre trefoli

Numero di barre : 6

Diametro : 0.01331 m

Area : 0.000834 m²

Tirante : Tirante 4

X : 0 m

Z : -9.5 m

Lunghezza bulbo : 9 m

Diametro bulbo : 0.19 m

Lunghezza libera : 16.5 m

Precarico : 400 kN

Angolo : 20 °

Sezione : 6 Trefoli

Tipo di barre : Barre trefoli

Numero di barre : 6

Diametro : 0.01331 m

Area : 0.000834 m²

Paratia : WallElement

X : 16.14 m

Quota in alto : 0.8 m

Quota di fondo : -28.2 m

Sezione : PALI1500/1700

Tirante : T4

X : 16.14 m

Z : -9.5 m

Lunghezza bulbo : 9 m

Diametro bulbo : 0.19 m

Lunghezza libera : 16.5 m

Precarico : 400 kN

Angolo : 160 °

Sezione : 6 Trefoli

Tipo di barre : Barre trefoli

Numero di barre : 6

Diametro : 0.01331 m

Area : 0.000834 m²

Tirante : Tieback

X : 16.14 m

Z : -2 m

Lunghezza bulbo : 9 m

Diametro bulbo : 0.16 m

Lunghezza libera : 21 m

Precarico : 300 kN

Angolo : 160 °

Sezione : 5 Trefoli

Area : 0.000695 m²

Tirante : T2

X : 16.14 m

Z : -4.5 m

Lunghezza bulbo : 9 m

Diametro bulbo : 0.16 m

Lunghezza libera : 19.5 m

Precarico : 300 kN

Angolo : 160 °

Sezione : 5 Trefoli

Area : 0.000695 m²

Tirante : T3

X : 16.14 m

Z : -7 m

Lunghezza bulbo : 9 m

Diametro bulbo : 0.19 m

Lunghezza libera : 18 m

Precarico : 350 kN

Angolo : 160 °

Sezione : 6 Trefoli

Tipo di barre : Barre trefoli

Numero di barre : 6

Diametro : 0.01331 m

Area : 0.000834 m²

Soletta : Soletta

X del primo muro : 0 m

X del secondo muro : 16.14 m

Z : 0.8 m

Lunghezza : 16.14 m

Angolo : 0 °

Sezione : Slab Section 1

Stage 14

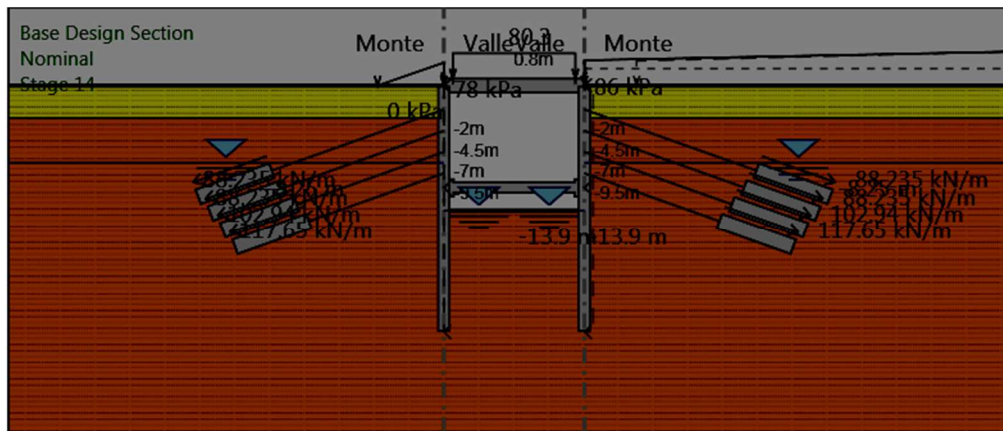

Stage 14

Scavo

Muro di sinistra

Lato monte : 0.8 m

Lato valle : -13.9 m

Muro di destra

Lato monte : 0.8 m

Lato valle : -13.9 m

Linea di scavo di sinistra (Orizzontale)

0.8 m

Linea di scavo centrale (Orizzontale)

-13.9 m

Linea di scavo di destra (Orizzontale)

0.8 m

Falda acquifera

Falda di sinistra : -8.25 m

Falda di destra : -8.25 m

Falda centrale-sinistra : -13.9 m

Falda centrale-destra : -13.9 m

Carichi

Carico lineare in superficie : SurfaceSurcharge

X iniziale : 16.14 m

X finale : 65.3 m

Pressione iniziale : 86 kPa

Pressione finale : 115.4 kPa

Carico lineare in superficie : SurfaceSurcharge

X iniziale : -7.6 m

X finale : 0 m

Pressione iniziale : 0 kPa

Pressione finale : 78 kPa

Elementi strutturali

Paratia : WallElement

X : 0 m

Quota in alto : 0.8 m

Quota di fondo : -28.2 m

Sezione : PALI1500/1700

Tirante : Tirante 1

X : 0 m

Z : -2 m

Lunghezza bulbo : 9 m

Diametro bulbo : 0.16 m

Lunghezza libera : 21 m

Precarico : 300 kN

Angolo : 20 °

Sezione : 5 Trefoli

Area : 0.000695 m²

Tirante : Tirante 2

X : 0 m

Z : -4.5 m

Lunghezza bulbo : 9 m

Diametro bulbo : 0.16 m

Lunghezza libera : 19.5 m

Precarico : 300 kN

Angolo : 20 °

Sezione : 5 Trefoli

Area : 0.000695 m²

Tirante : Tirante 3

X : 0 m

Z : -7 m

Lunghezza bulbo : 9 m

Diametro bulbo : 0.19 m

Lunghezza libera : 18 m

Precarico : 350 kN

Angolo : 20 °

Sezione : 6 Trefoli

Tipo di barre : Barre trefoli

Numero di barre : 6

Diametro : 0.01331 m

Area : 0.000834 m²

Tirante : Tirante 4

X : 0 m

Z : -9.5 m

Lunghezza bulbo : 9 m

Diametro bulbo : 0.19 m

Lunghezza libera : 16.5 m

Precarico : 400 kN

Angolo : 20 °

Sezione : 6 Trefoli

Tipo di barre : Barre trefoli
Numero di barre : 6
Diametro : 0.01331 m
Area : 0.000834 m²

Paratia : WallElement

X : 16.14 m
Quota in alto : 0.8 m
Quota di fondo : -28.2 m
Sezione : PALI1500/1700

Tirante : T4

X : 16.14 m
Z : -9.5 m
Lunghezza bulbo : 9 m
Diametro bulbo : 0.19 m
Lunghezza libera : 16.5 m
Precarico : 400 kN
Angolo : 160 °
Sezione : 6 Trefoli
Tipo di barre : Barre trefoli
Numero di barre : 6
Diametro : 0.01331 m
Area : 0.000834 m²

Tirante : Tieback

X : 16.14 m
Z : -2 m
Lunghezza bulbo : 9 m
Diametro bulbo : 0.16 m
Lunghezza libera : 21 m
Precarico : 300 kN
Angolo : 160 °
Sezione : 5 Trefoli
Area : 0.000695 m²

Tirante : T2

X : 16.14 m
Z : -4.5 m
Lunghezza bulbo : 9 m
Diametro bulbo : 0.16 m
Lunghezza libera : 19.5 m
Precarico : 300 kN
Angolo : 160 °
Sezione : 5 Trefoli
Area : 0.000695 m²

Tirante : T3

X : 16.14 m
Z : -7 m
Lunghezza bulbo : 9 m
Diametro bulbo : 0.19 m
Lunghezza libera : 18 m
Precarico : 350 kN
Angolo : 160 °
Sezione : 6 Trefoli

Tipo di barre : Barre trefoli

Numero di barre : 6

Diametro : 0.01331 m

Area : 0.000834 m²

Soletta : Soletta

X del primo muro : 0 m

X del secondo muro : 16.14 m

Z : 0.8 m

Lunghezza : 16.14 m

Angolo : 0 °

Sezione : Slab Section 1

Puntone : Sella

X del primo muro : 0 m

X del secondo muro : 16.14 m

Z : -11.2 m

Lunghezza : 16.14 m

Angolo : 0 °

Sezione : Strut Section 1

Stage 15

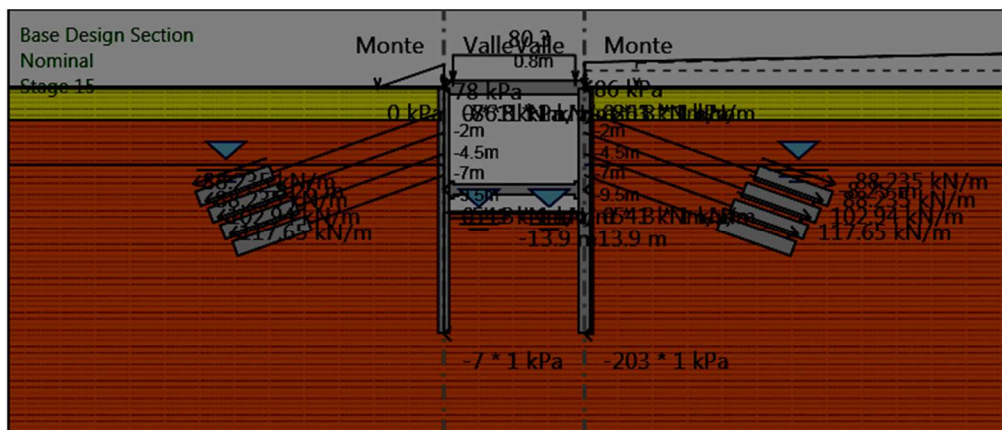

Stage 15

Scavo

Muro di sinistra

Lato monte : 0.8 m

Lato valle : -13.9 m

Muro di destra

Lato monte : 0.8 m

Lato valle : -13.9 m

Linea di scavo di sinistra (Orizzontale)

0.8 m

Linea di scavo centrale (Orizzontale)

-13.9 m

Linea di scavo di destra (Orizzontale)

0.8 m

Falda acquifera

Falda di sinistra : -8.25 m

Falda di destra : -8.25 m

Falda centrale-sinistra : -13.9 m

Falda centrale-destra : -13.9 m

Carichi

Carico puntuale alla paratia : WallLineLoad

Quota : 0.8 m

Px : -86.8 kN/m

Pz : 1 kN/m

: 0 kNm/m

X : 16.14 m

Carico puntuale alla paratia : WallLineLoad

Quota : 0.8 m

Px : -86.8 kN/m

Pz : 1 kN/m

: 0 kNm/m

X : 0 m

Carico puntuale alla paratia : WallLineLoad

Quota : -11.2 m

Px : -54.3 kN/m

Pz : 1 kN/m

: 0 kNm/m

X : 0 m

Carico puntuale alla paratia : WallLineLoad

Quota : -11.2 m

Px : -54.3 kN/m

Pz : 1 kN/m

: 0 kNm/m

X : 16.14 m

Carico lineare sulla paratia : WallSurcharge

Quota in alto : 0.8 m

Quota di fondo : -28.2 m

Pressione in alto : -203 kPa

Pressione in fondo : -203 kPa

X : 16.14 m

Carico lineare sulla paratia : WallSurcharge

Quota in alto : 0.8 m

Quota di fondo : -28.2 m

Pressione in alto : -7 kPa

Pressione in fondo : -7 kPa

X : 0 m

Carico lineare in superficie : SurfaceSurcharge

X iniziale : 16.14 m

X finale : 65.3 m

Pressione iniziale : 86 kPa

Pressione finale : 115.4 kPa

Carico lineare in superficie : SurfaceSurcharge

X iniziale : -7.6 m

X finale : 0 m

Pressione iniziale : 0 kPa

Pressione finale : 78 kPa

Elementi strutturali

Paratia : WallElement

X : 0 m

Quota in alto : 0.8 m

Quota di fondo : -28.2 m

Sezione : PALI1500/1700

Tirante : Tirante 1

X : 0 m

Z : -2 m

Lunghezza bulbo : 9 m

Diametro bulbo : 0.16 m

Lunghezza libera : 21 m

Precarico : 300 kN
Angolo : 20 °
Sezione : 5 Trefoli
Area : 0.000695 m²

Tirante : Tirante 2

X : 0 m
Z : -4.5 m
Lunghezza bulbo : 9 m
Diametro bulbo : 0.16 m
Lunghezza libera : 19.5 m
Precarico : 300 kN
Angolo : 20 °
Sezione : 5 Trefoli
Area : 0.000695 m²

Tirante : Tirante 3

X : 0 m
Z : -7 m
Lunghezza bulbo : 9 m
Diametro bulbo : 0.19 m
Lunghezza libera : 18 m
Precarico : 350 kN
Angolo : 20 °
Sezione : 6 Trefoli
Tipo di barre : Barre trefoli
Numero di barre : 6
Diametro : 0.01331 m
Area : 0.000834 m²

Tirante : Tirante 4

X : 0 m
Z : -9.5 m
Lunghezza bulbo : 9 m
Diametro bulbo : 0.19 m
Lunghezza libera : 16.5 m
Precarico : 400 kN
Angolo : 20 °
Sezione : 6 Trefoli
Tipo di barre : Barre trefoli
Numero di barre : 6
Diametro : 0.01331 m
Area : 0.000834 m²

Paratia : WallElement

X : 16.14 m
Quota in alto : 0.8 m
Quota di fondo : -28.2 m
Sezione : PALI1500/1700

Tirante : T4

X : 16.14 m
Z : -9.5 m
Lunghezza bulbo : 9 m
Diametro bulbo : 0.19 m
Lunghezza libera : 16.5 m

Precarico : 400 kN
Angolo : 160 °
Sezione : 6 Trefoli
 Tipo di barre : Barre trefoli
 Numero di barre : 6
 Diametro : 0.01331 m
 Area : 0.000834 m²

Tirante : Tieback
X : 16.14 m
Z : -2 m
Lunghezza bulbo : 9 m
Diametro bulbo : 0.16 m
Lunghezza libera : 21 m
Precarico : 300 kN
Angolo : 160 °
Sezione : 5 Trefoli
 Area : 0.000695 m²

Tirante : T2
X : 16.14 m
Z : -4.5 m
Lunghezza bulbo : 9 m
Diametro bulbo : 0.16 m
Lunghezza libera : 19.5 m
Precarico : 300 kN
Angolo : 160 °
Sezione : 5 Trefoli
 Area : 0.000695 m²

Tirante : T3
X : 16.14 m
Z : -7 m
Lunghezza bulbo : 9 m
Diametro bulbo : 0.19 m
Lunghezza libera : 18 m
Precarico : 350 kN
Angolo : 160 °
Sezione : 6 Trefoli
 Tipo di barre : Barre trefoli
 Numero di barre : 6
 Diametro : 0.01331 m
 Area : 0.000834 m²

Soletta : Soletta
X del primo muro : 0 m
X del secondo muro : 16.14 m
Z : 0.8 m
Lunghezza : 16.14 m
Angolo : 0 °
Sezione : Slab Section 1

Puntone : Sella
X del primo muro : 0 m
X del secondo muro : 16.14 m
Z : -11.2 m

Lunghezza : 16.14 m
Angolo : 0 °
Sezione : Strut Section 1

Tabella Configurazione Stage (Nominal)

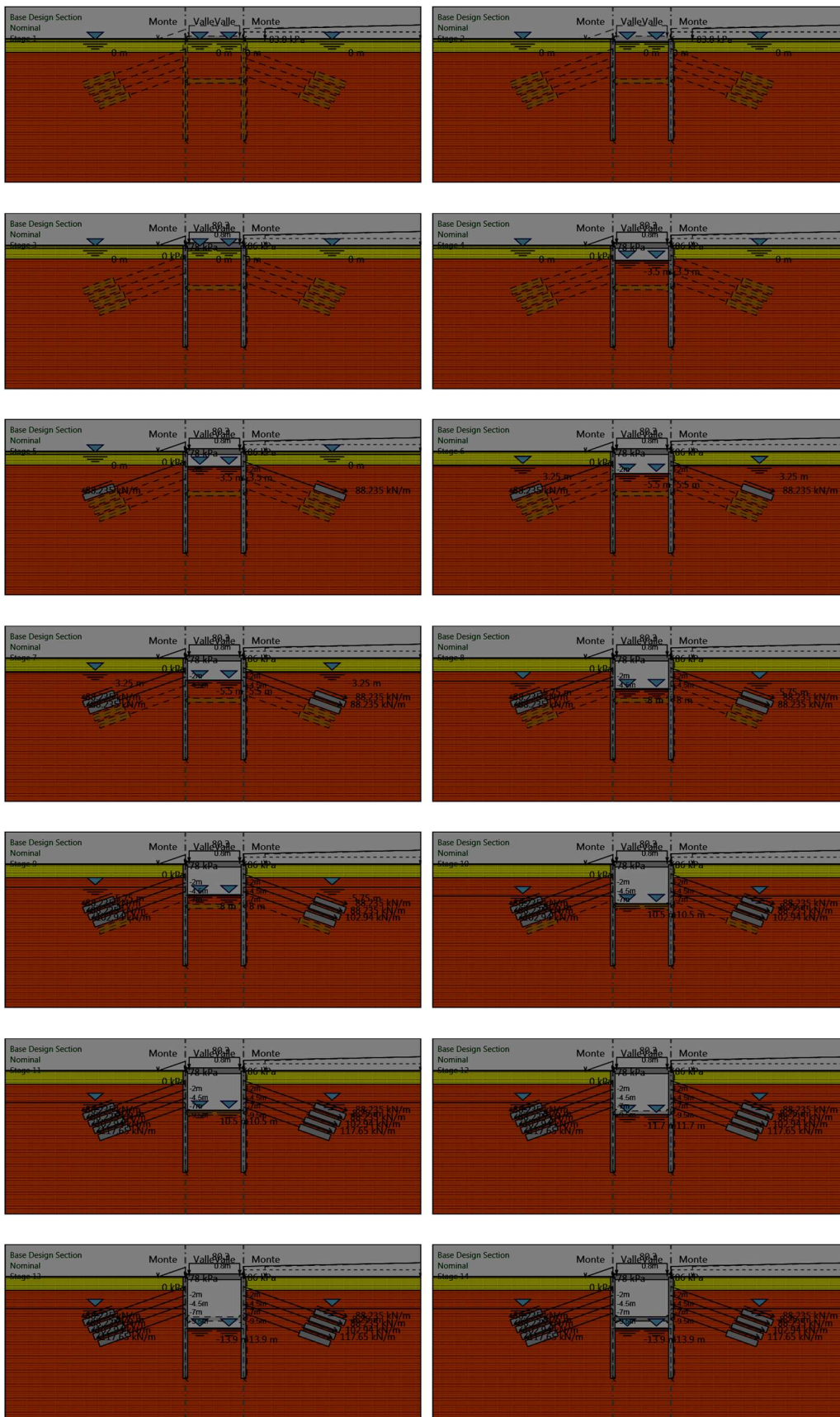

Grafici dei Risultati

Design Assumption : Nominal

Tabella Spostamento Nominal - LEFT Stage: Stage 1

| Design Assumption: Nominal | Tipo Risultato: Spostamento | Muro: LEFT |
|----------------------------|-----------------------------|------------------|
| Stage | Z (m) | Spostamento (mm) |
| Stage 1 | 0.8 | 0 |
| Stage 1 | 0.75 | 0 |
| Stage 1 | 0.7 | 0 |
| Stage 1 | 0.65 | 0 |
| Stage 1 | 0.6 | 0 |
| Stage 1 | 0.55 | 0 |
| Stage 1 | 0.5 | 0 |
| Stage 1 | 0.45 | 0 |
| Stage 1 | 0.4 | 0 |
| Stage 1 | 0.35 | 0 |
| Stage 1 | 0.3 | 0 |
| Stage 1 | 0.25 | 0 |
| Stage 1 | 0.2 | 0 |
| Stage 1 | 0.15 | 0 |
| Stage 1 | 0.1 | 0 |
| Stage 1 | 0.05 | 0 |
| Stage 1 | 0 | 0 |
| Stage 1 | -0.05 | 0 |
| Stage 1 | -0.1 | 0 |
| Stage 1 | -0.15 | 0 |
| Stage 1 | -0.2 | 0 |
| Stage 1 | -0.25 | 0 |
| Stage 1 | -0.3 | 0 |
| Stage 1 | -0.35 | 0 |
| Stage 1 | -0.4 | 0 |
| Stage 1 | -0.45 | 0 |
| Stage 1 | -0.5 | 0 |
| Stage 1 | -0.55 | 0 |
| Stage 1 | -0.6 | 0 |
| Stage 1 | -0.65 | 0 |
| Stage 1 | -0.7 | 0 |
| Stage 1 | -0.75 | 0 |
| Stage 1 | -0.8 | 0 |
| Stage 1 | -0.85 | 0 |
| Stage 1 | -0.9 | 0 |
| Stage 1 | -0.95 | 0 |
| Stage 1 | -1 | 0 |
| Stage 1 | -1.05 | 0 |
| Stage 1 | -1.1 | 0 |
| Stage 1 | -1.15 | 0 |
| Stage 1 | -1.2 | 0 |
| Stage 1 | -1.25 | 0 |
| Stage 1 | -1.3 | 0 |
| Stage 1 | -1.35 | 0 |
| Stage 1 | -1.4 | 0 |
| Stage 1 | -1.45 | 0 |
| Stage 1 | -1.5 | 0 |
| Stage 1 | -1.55 | 0 |
| Stage 1 | -1.6 | 0 |
| Stage 1 | -1.65 | 0 |
| Stage 1 | -1.7 | 0 |
| Stage 1 | -1.75 | 0 |
| Stage 1 | -1.8 | 0 |
| Stage 1 | -1.85 | 0 |
| Stage 1 | -1.9 | 0 |
| Stage 1 | -1.95 | 0 |
| Stage 1 | -2 | 0 |
| Stage 1 | -2.05 | 0 |
| Stage 1 | -2.1 | 0 |
| Stage 1 | -2.15 | 0 |
| Stage 1 | -2.2 | 0 |

| Design Assumption: Nominal Tipo Risultato: Spostamento Muro: LEFT | | |
|---|-------|------------------|
| Stage | Z (m) | Spostamento (mm) |
| Stage 1 | -2.25 | 0 |
| Stage 1 | -2.3 | 0 |
| Stage 1 | -2.35 | 0 |
| Stage 1 | -2.4 | 0 |
| Stage 1 | -2.45 | 0 |
| Stage 1 | -2.5 | 0 |
| Stage 1 | -2.55 | 0 |
| Stage 1 | -2.6 | 0 |
| Stage 1 | -2.65 | 0 |
| Stage 1 | -2.7 | 0 |
| Stage 1 | -2.75 | 0 |
| Stage 1 | -2.8 | 0 |
| Stage 1 | -2.85 | 0 |
| Stage 1 | -2.9 | 0 |
| Stage 1 | -2.95 | 0 |
| Stage 1 | -3 | 0 |
| Stage 1 | -3.05 | 0 |
| Stage 1 | -3.1 | 0 |
| Stage 1 | -3.15 | 0 |
| Stage 1 | -3.2 | 0 |
| Stage 1 | -3.25 | 0 |
| Stage 1 | -3.3 | 0 |
| Stage 1 | -3.35 | 0 |
| Stage 1 | -3.4 | 0 |
| Stage 1 | -3.45 | 0 |
| Stage 1 | -3.5 | 0 |
| Stage 1 | -3.55 | 0 |
| Stage 1 | -3.6 | 0 |
| Stage 1 | -3.65 | 0 |
| Stage 1 | -3.7 | 0 |
| Stage 1 | -3.75 | 0 |
| Stage 1 | -3.8 | 0 |
| Stage 1 | -3.85 | 0 |
| Stage 1 | -3.9 | 0 |
| Stage 1 | -3.95 | 0 |
| Stage 1 | -4 | 0 |
| Stage 1 | -4.05 | 0 |
| Stage 1 | -4.1 | 0 |
| Stage 1 | -4.15 | 0 |
| Stage 1 | -4.2 | 0 |
| Stage 1 | -4.25 | 0 |
| Stage 1 | -4.3 | 0 |
| Stage 1 | -4.35 | 0 |
| Stage 1 | -4.4 | 0 |
| Stage 1 | -4.45 | 0 |
| Stage 1 | -4.5 | 0 |
| Stage 1 | -4.55 | 0 |
| Stage 1 | -4.6 | 0 |
| Stage 1 | -4.65 | 0 |
| Stage 1 | -4.7 | 0 |
| Stage 1 | -4.75 | 0 |
| Stage 1 | -4.8 | 0 |
| Stage 1 | -4.85 | 0 |
| Stage 1 | -4.9 | 0 |
| Stage 1 | -4.95 | 0 |
| Stage 1 | -5 | 0 |
| Stage 1 | -5.05 | 0 |
| Stage 1 | -5.1 | 0 |
| Stage 1 | -5.15 | 0 |
| Stage 1 | -5.2 | 0 |
| Stage 1 | -5.25 | 0 |
| Stage 1 | -5.3 | 0 |
| Stage 1 | -5.35 | 0 |
| Stage 1 | -5.4 | 0 |
| Stage 1 | -5.45 | 0 |
| Stage 1 | -5.5 | 0 |
| Stage 1 | -5.55 | 0 |
| Stage 1 | -5.6 | 0 |
| Stage 1 | -5.65 | 0 |
| Stage 1 | -5.7 | 0 |
| Stage 1 | -5.75 | 0 |

| Design Assumption: Nominal Tipo Risultato: Spostamento | | | Muro: LEFT |
|--|-------|------------------|------------|
| Stage | Z (m) | Spostamento (mm) | |
| Stage 1 | -5.8 | 0 | |
| Stage 1 | -5.85 | 0 | |
| Stage 1 | -5.9 | 0 | |
| Stage 1 | -5.95 | 0 | |
| Stage 1 | -6 | 0 | |
| Stage 1 | -6.05 | 0 | |
| Stage 1 | -6.1 | 0 | |
| Stage 1 | -6.15 | 0 | |
| Stage 1 | -6.2 | 0 | |
| Stage 1 | -6.25 | 0 | |
| Stage 1 | -6.3 | 0 | |
| Stage 1 | -6.35 | 0 | |
| Stage 1 | -6.4 | 0 | |
| Stage 1 | -6.45 | 0 | |
| Stage 1 | -6.5 | 0 | |
| Stage 1 | -6.55 | 0 | |
| Stage 1 | -6.6 | 0 | |
| Stage 1 | -6.65 | 0 | |
| Stage 1 | -6.7 | 0 | |
| Stage 1 | -6.75 | 0 | |
| Stage 1 | -6.8 | 0 | |
| Stage 1 | -6.85 | 0 | |
| Stage 1 | -6.9 | 0 | |
| Stage 1 | -6.95 | 0 | |
| Stage 1 | -7 | 0 | |
| Stage 1 | -7.05 | 0 | |
| Stage 1 | -7.1 | 0 | |
| Stage 1 | -7.15 | 0 | |
| Stage 1 | -7.2 | 0 | |
| Stage 1 | -7.25 | 0 | |
| Stage 1 | -7.3 | 0 | |
| Stage 1 | -7.35 | 0 | |
| Stage 1 | -7.4 | 0 | |
| Stage 1 | -7.45 | 0 | |
| Stage 1 | -7.5 | 0 | |
| Stage 1 | -7.55 | 0 | |
| Stage 1 | -7.6 | 0 | |
| Stage 1 | -7.65 | 0 | |
| Stage 1 | -7.7 | 0 | |
| Stage 1 | -7.75 | 0 | |
| Stage 1 | -7.8 | 0 | |
| Stage 1 | -7.85 | 0 | |
| Stage 1 | -7.9 | 0 | |
| Stage 1 | -7.95 | 0 | |
| Stage 1 | -8 | 0 | |
| Stage 1 | -8.05 | 0 | |
| Stage 1 | -8.1 | 0 | |
| Stage 1 | -8.15 | 0 | |
| Stage 1 | -8.2 | 0 | |
| Stage 1 | -8.25 | 0 | |
| Stage 1 | -8.3 | 0 | |
| Stage 1 | -8.35 | 0 | |
| Stage 1 | -8.4 | 0 | |
| Stage 1 | -8.45 | 0 | |
| Stage 1 | -8.5 | 0 | |
| Stage 1 | -8.55 | 0 | |
| Stage 1 | -8.6 | 0 | |
| Stage 1 | -8.65 | 0 | |
| Stage 1 | -8.7 | 0 | |
| Stage 1 | -8.75 | 0 | |
| Stage 1 | -8.8 | 0 | |
| Stage 1 | -8.85 | 0 | |
| Stage 1 | -8.9 | 0 | |
| Stage 1 | -8.95 | 0 | |
| Stage 1 | -9 | 0 | |
| Stage 1 | -9.05 | 0 | |
| Stage 1 | -9.1 | 0 | |
| Stage 1 | -9.15 | 0 | |
| Stage 1 | -9.2 | 0 | |
| Stage 1 | -9.25 | 0 | |
| Stage 1 | -9.3 | 0 | |

| Design Assumption: Nominal Tipo Risultato: Spostamento Muro: LEFT | | |
|---|--------|------------------|
| Stage | Z (m) | Spostamento (mm) |
| Stage 1 | -9.35 | 0 |
| Stage 1 | -9.4 | 0 |
| Stage 1 | -9.45 | 0 |
| Stage 1 | -9.5 | 0 |
| Stage 1 | -9.55 | 0 |
| Stage 1 | -9.6 | 0 |
| Stage 1 | -9.65 | 0 |
| Stage 1 | -9.7 | 0 |
| Stage 1 | -9.75 | 0 |
| Stage 1 | -9.8 | 0 |
| Stage 1 | -9.85 | 0 |
| Stage 1 | -9.9 | 0 |
| Stage 1 | -9.95 | 0 |
| Stage 1 | -10 | 0 |
| Stage 1 | -10.05 | 0 |
| Stage 1 | -10.1 | 0 |
| Stage 1 | -10.15 | 0 |
| Stage 1 | -10.2 | 0 |
| Stage 1 | -10.25 | 0 |
| Stage 1 | -10.3 | 0 |
| Stage 1 | -10.35 | 0 |
| Stage 1 | -10.4 | 0 |
| Stage 1 | -10.45 | 0 |
| Stage 1 | -10.5 | 0 |
| Stage 1 | -10.55 | 0 |
| Stage 1 | -10.6 | 0 |
| Stage 1 | -10.65 | 0 |
| Stage 1 | -10.7 | 0 |
| Stage 1 | -10.75 | 0 |
| Stage 1 | -10.8 | 0 |
| Stage 1 | -10.85 | 0 |
| Stage 1 | -10.9 | 0 |
| Stage 1 | -10.95 | 0 |
| Stage 1 | -11 | 0 |
| Stage 1 | -11.05 | 0 |
| Stage 1 | -11.1 | 0 |
| Stage 1 | -11.15 | 0 |
| Stage 1 | -11.2 | 0 |
| Stage 1 | -11.25 | 0 |
| Stage 1 | -11.3 | 0 |
| Stage 1 | -11.35 | 0 |
| Stage 1 | -11.4 | 0 |
| Stage 1 | -11.45 | 0 |
| Stage 1 | -11.5 | 0 |
| Stage 1 | -11.55 | 0 |
| Stage 1 | -11.6 | 0 |
| Stage 1 | -11.65 | 0 |
| Stage 1 | -11.7 | 0 |
| Stage 1 | -11.75 | 0 |
| Stage 1 | -11.8 | 0 |
| Stage 1 | -11.85 | 0 |
| Stage 1 | -11.9 | 0 |
| Stage 1 | -11.95 | 0 |
| Stage 1 | -12 | 0 |
| Stage 1 | -12.05 | 0 |
| Stage 1 | -12.1 | 0 |
| Stage 1 | -12.15 | 0 |
| Stage 1 | -12.2 | 0 |
| Stage 1 | -12.25 | 0 |
| Stage 1 | -12.3 | 0 |
| Stage 1 | -12.35 | 0 |
| Stage 1 | -12.4 | 0 |
| Stage 1 | -12.45 | 0 |
| Stage 1 | -12.5 | 0 |
| Stage 1 | -12.55 | 0 |
| Stage 1 | -12.6 | 0 |
| Stage 1 | -12.65 | 0 |
| Stage 1 | -12.7 | 0 |
| Stage 1 | -12.75 | 0 |
| Stage 1 | -12.8 | 0 |
| Stage 1 | -12.85 | 0 |

| Design Assumption: Nominal Tipo Risultato: Spostamento | | | Muro: LEFT |
|--|--------|------------------|------------|
| Stage | Z (m) | Spostamento (mm) | |
| Stage 1 | -12.9 | 0 | |
| Stage 1 | -12.95 | 0 | |
| Stage 1 | -13 | 0 | |
| Stage 1 | -13.05 | 0 | |
| Stage 1 | -13.1 | 0 | |
| Stage 1 | -13.15 | 0 | |
| Stage 1 | -13.2 | 0 | |
| Stage 1 | -13.25 | 0 | |
| Stage 1 | -13.3 | 0 | |
| Stage 1 | -13.35 | 0 | |
| Stage 1 | -13.4 | 0 | |
| Stage 1 | -13.45 | 0 | |
| Stage 1 | -13.5 | 0 | |
| Stage 1 | -13.55 | 0 | |
| Stage 1 | -13.6 | 0 | |
| Stage 1 | -13.65 | 0 | |
| Stage 1 | -13.7 | 0 | |
| Stage 1 | -13.75 | 0 | |
| Stage 1 | -13.8 | 0 | |
| Stage 1 | -13.85 | 0 | |
| Stage 1 | -13.9 | 0 | |
| Stage 1 | -13.95 | 0 | |
| Stage 1 | -14 | 0 | |
| Stage 1 | -14.05 | 0 | |
| Stage 1 | -14.1 | 0 | |
| Stage 1 | -14.15 | 0 | |
| Stage 1 | -14.2 | 0 | |
| Stage 1 | -14.25 | 0 | |
| Stage 1 | -14.3 | 0 | |
| Stage 1 | -14.35 | 0 | |
| Stage 1 | -14.4 | 0 | |
| Stage 1 | -14.45 | 0 | |
| Stage 1 | -14.5 | 0 | |
| Stage 1 | -14.55 | 0 | |
| Stage 1 | -14.6 | 0 | |
| Stage 1 | -14.65 | 0 | |
| Stage 1 | -14.7 | 0 | |
| Stage 1 | -14.75 | 0 | |
| Stage 1 | -14.8 | 0 | |
| Stage 1 | -14.85 | 0 | |
| Stage 1 | -14.9 | 0 | |
| Stage 1 | -14.95 | 0 | |
| Stage 1 | -15 | 0 | |
| Stage 1 | -15.05 | 0 | |
| Stage 1 | -15.1 | 0 | |
| Stage 1 | -15.15 | 0 | |
| Stage 1 | -15.2 | 0 | |
| Stage 1 | -15.25 | 0 | |
| Stage 1 | -15.3 | 0 | |
| Stage 1 | -15.35 | 0 | |
| Stage 1 | -15.4 | 0 | |
| Stage 1 | -15.45 | 0 | |
| Stage 1 | -15.5 | 0 | |
| Stage 1 | -15.55 | 0 | |
| Stage 1 | -15.6 | 0 | |
| Stage 1 | -15.65 | 0 | |
| Stage 1 | -15.7 | 0 | |
| Stage 1 | -15.75 | 0 | |
| Stage 1 | -15.8 | 0 | |
| Stage 1 | -15.85 | 0 | |
| Stage 1 | -15.9 | 0 | |
| Stage 1 | -15.95 | 0 | |
| Stage 1 | -16 | 0 | |
| Stage 1 | -16.05 | 0 | |
| Stage 1 | -16.1 | 0 | |
| Stage 1 | -16.15 | 0 | |
| Stage 1 | -16.2 | 0 | |
| Stage 1 | -16.25 | 0 | |
| Stage 1 | -16.3 | 0 | |
| Stage 1 | -16.35 | 0 | |
| Stage 1 | -16.4 | 0 | |

| Design Assumption: Nominal Tipo Risultato: Spostamento | | Muro: LEFT |
|--|--------|------------------|
| Stage | Z (m) | Spostamento (mm) |
| Stage 1 | -16.45 | 0 |
| Stage 1 | -16.5 | 0 |
| Stage 1 | -16.55 | 0 |
| Stage 1 | -16.6 | 0 |
| Stage 1 | -16.65 | 0 |
| Stage 1 | -16.7 | 0 |
| Stage 1 | -16.75 | 0 |
| Stage 1 | -16.8 | 0 |
| Stage 1 | -16.85 | 0 |
| Stage 1 | -16.9 | 0 |
| Stage 1 | -16.95 | 0 |
| Stage 1 | -17 | 0 |
| Stage 1 | -17.05 | 0 |
| Stage 1 | -17.1 | 0 |
| Stage 1 | -17.15 | 0 |
| Stage 1 | -17.2 | 0 |
| Stage 1 | -17.25 | 0 |
| Stage 1 | -17.3 | 0 |
| Stage 1 | -17.35 | 0 |
| Stage 1 | -17.4 | 0 |
| Stage 1 | -17.45 | 0 |
| Stage 1 | -17.5 | 0 |
| Stage 1 | -17.55 | 0 |
| Stage 1 | -17.6 | 0 |
| Stage 1 | -17.65 | 0 |
| Stage 1 | -17.7 | 0 |
| Stage 1 | -17.75 | 0 |
| Stage 1 | -17.8 | 0 |
| Stage 1 | -17.85 | 0 |
| Stage 1 | -17.9 | 0 |
| Stage 1 | -17.95 | 0 |
| Stage 1 | -18 | 0 |
| Stage 1 | -18.05 | 0 |
| Stage 1 | -18.1 | 0 |
| Stage 1 | -18.15 | 0 |
| Stage 1 | -18.2 | 0 |
| Stage 1 | -18.25 | 0 |
| Stage 1 | -18.3 | 0 |
| Stage 1 | -18.35 | 0 |
| Stage 1 | -18.4 | 0 |
| Stage 1 | -18.45 | 0 |
| Stage 1 | -18.5 | 0 |
| Stage 1 | -18.55 | 0 |
| Stage 1 | -18.6 | 0 |
| Stage 1 | -18.65 | 0 |
| Stage 1 | -18.7 | 0 |
| Stage 1 | -18.75 | 0 |
| Stage 1 | -18.8 | 0 |
| Stage 1 | -18.85 | 0 |
| Stage 1 | -18.9 | 0 |
| Stage 1 | -18.95 | 0 |
| Stage 1 | -19 | 0 |
| Stage 1 | -19.05 | 0 |
| Stage 1 | -19.1 | 0 |
| Stage 1 | -19.15 | 0 |
| Stage 1 | -19.2 | 0 |
| Stage 1 | -19.25 | 0 |
| Stage 1 | -19.3 | 0 |
| Stage 1 | -19.35 | 0 |
| Stage 1 | -19.4 | 0 |
| Stage 1 | -19.45 | 0 |
| Stage 1 | -19.5 | 0 |
| Stage 1 | -19.55 | 0 |
| Stage 1 | -19.6 | 0 |
| Stage 1 | -19.65 | 0 |
| Stage 1 | -19.7 | 0 |
| Stage 1 | -19.75 | 0 |
| Stage 1 | -19.8 | 0 |
| Stage 1 | -19.85 | 0 |
| Stage 1 | -19.9 | 0 |
| Stage 1 | -19.95 | 0 |

| Design Assumption: Nominal Tipo Risultato: Spostamento Muro: LEFT | | |
|---|--------|------------------|
| Stage | Z (m) | Spostamento (mm) |
| Stage 1 | -20 | 0 |
| Stage 1 | -20.05 | 0 |
| Stage 1 | -20.1 | 0 |
| Stage 1 | -20.15 | 0 |
| Stage 1 | -20.2 | 0 |
| Stage 1 | -20.25 | 0 |
| Stage 1 | -20.3 | 0 |
| Stage 1 | -20.35 | 0 |
| Stage 1 | -20.4 | 0 |
| Stage 1 | -20.45 | 0 |
| Stage 1 | -20.5 | 0 |
| Stage 1 | -20.55 | 0 |
| Stage 1 | -20.6 | 0 |
| Stage 1 | -20.65 | 0 |
| Stage 1 | -20.7 | 0 |
| Stage 1 | -20.75 | 0 |
| Stage 1 | -20.8 | 0 |
| Stage 1 | -20.85 | 0 |
| Stage 1 | -20.9 | 0 |
| Stage 1 | -20.95 | 0 |
| Stage 1 | -21 | 0 |
| Stage 1 | -21.05 | 0 |
| Stage 1 | -21.1 | 0 |
| Stage 1 | -21.15 | 0 |
| Stage 1 | -21.2 | 0 |
| Stage 1 | -21.25 | 0 |
| Stage 1 | -21.3 | 0 |
| Stage 1 | -21.35 | 0 |
| Stage 1 | -21.4 | 0 |
| Stage 1 | -21.45 | 0 |
| Stage 1 | -21.5 | 0 |
| Stage 1 | -21.55 | 0 |
| Stage 1 | -21.6 | 0 |
| Stage 1 | -21.65 | 0 |
| Stage 1 | -21.7 | 0 |
| Stage 1 | -21.75 | 0 |
| Stage 1 | -21.8 | 0 |
| Stage 1 | -21.85 | 0 |
| Stage 1 | -21.9 | 0 |
| Stage 1 | -21.95 | 0 |
| Stage 1 | -22 | 0 |
| Stage 1 | -22.05 | 0 |
| Stage 1 | -22.1 | 0 |
| Stage 1 | -22.15 | 0 |
| Stage 1 | -22.2 | 0 |
| Stage 1 | -22.25 | 0 |
| Stage 1 | -22.3 | 0 |
| Stage 1 | -22.35 | 0 |
| Stage 1 | -22.4 | 0 |
| Stage 1 | -22.45 | 0 |
| Stage 1 | -22.5 | 0 |
| Stage 1 | -22.55 | 0 |
| Stage 1 | -22.6 | 0 |
| Stage 1 | -22.65 | 0 |
| Stage 1 | -22.7 | 0 |
| Stage 1 | -22.75 | 0 |
| Stage 1 | -22.8 | 0 |
| Stage 1 | -22.85 | 0 |
| Stage 1 | -22.9 | 0 |
| Stage 1 | -22.95 | 0 |
| Stage 1 | -23 | 0 |
| Stage 1 | -23.05 | 0 |
| Stage 1 | -23.1 | 0 |
| Stage 1 | -23.15 | 0 |
| Stage 1 | -23.2 | 0 |
| Stage 1 | -23.25 | 0 |
| Stage 1 | -23.3 | 0 |
| Stage 1 | -23.35 | 0 |
| Stage 1 | -23.4 | 0 |
| Stage 1 | -23.45 | 0 |
| Stage 1 | -23.5 | 0 |

| Design Assumption: Nominal Tipo Risultato: Spostamento | | Muro: LEFT |
|--|--------|------------------|
| Stage | Z (m) | Spostamento (mm) |
| Stage 1 | -23.55 | 0 |
| Stage 1 | -23.6 | 0 |
| Stage 1 | -23.65 | 0 |
| Stage 1 | -23.7 | 0 |
| Stage 1 | -23.75 | 0 |
| Stage 1 | -23.8 | 0 |
| Stage 1 | -23.85 | 0 |
| Stage 1 | -23.9 | 0 |
| Stage 1 | -23.95 | 0 |
| Stage 1 | -24 | 0 |
| Stage 1 | -24.05 | 0 |
| Stage 1 | -24.1 | 0 |
| Stage 1 | -24.15 | 0 |
| Stage 1 | -24.2 | 0 |
| Stage 1 | -24.25 | 0 |
| Stage 1 | -24.3 | 0 |
| Stage 1 | -24.35 | 0 |
| Stage 1 | -24.4 | 0 |
| Stage 1 | -24.45 | 0 |
| Stage 1 | -24.5 | 0 |
| Stage 1 | -24.55 | 0 |
| Stage 1 | -24.6 | 0 |
| Stage 1 | -24.65 | 0 |
| Stage 1 | -24.7 | 0 |
| Stage 1 | -24.75 | 0 |
| Stage 1 | -24.8 | 0 |
| Stage 1 | -24.85 | 0 |
| Stage 1 | -24.9 | 0 |
| Stage 1 | -24.95 | 0 |
| Stage 1 | -25 | 0 |
| Stage 1 | -25.05 | 0 |
| Stage 1 | -25.1 | 0 |
| Stage 1 | -25.15 | 0 |
| Stage 1 | -25.2 | 0 |
| Stage 1 | -25.25 | 0 |
| Stage 1 | -25.3 | 0 |
| Stage 1 | -25.35 | 0 |
| Stage 1 | -25.4 | 0 |
| Stage 1 | -25.45 | 0 |
| Stage 1 | -25.5 | 0 |
| Stage 1 | -25.55 | 0 |
| Stage 1 | -25.6 | 0 |
| Stage 1 | -25.65 | 0 |
| Stage 1 | -25.7 | 0 |
| Stage 1 | -25.75 | 0 |
| Stage 1 | -25.8 | 0 |
| Stage 1 | -25.85 | 0 |
| Stage 1 | -25.9 | 0 |
| Stage 1 | -25.95 | 0 |
| Stage 1 | -26 | 0 |
| Stage 1 | -26.05 | 0 |
| Stage 1 | -26.1 | 0 |
| Stage 1 | -26.15 | 0 |
| Stage 1 | -26.2 | 0 |
| Stage 1 | -26.25 | 0 |
| Stage 1 | -26.3 | 0 |
| Stage 1 | -26.35 | 0 |
| Stage 1 | -26.4 | 0 |
| Stage 1 | -26.45 | 0 |
| Stage 1 | -26.5 | 0 |
| Stage 1 | -26.55 | 0 |
| Stage 1 | -26.6 | 0 |
| Stage 1 | -26.65 | 0 |
| Stage 1 | -26.7 | 0 |
| Stage 1 | -26.75 | 0 |
| Stage 1 | -26.8 | 0 |
| Stage 1 | -26.85 | 0 |
| Stage 1 | -26.9 | 0 |
| Stage 1 | -26.95 | 0 |
| Stage 1 | -27 | 0 |
| Stage 1 | -27.05 | 0 |

| Design Assumption: Nominal Tipo Risultato: Spostamento Muro: LEFT | | |
|---|--------|------------------|
| Stage | Z (m) | Spostamento (mm) |
| Stage 1 | -27.1 | 0 |
| Stage 1 | -27.15 | 0 |
| Stage 1 | -27.2 | 0 |
| Stage 1 | -27.25 | 0 |
| Stage 1 | -27.3 | 0 |
| Stage 1 | -27.35 | 0 |
| Stage 1 | -27.4 | 0 |
| Stage 1 | -27.45 | 0 |
| Stage 1 | -27.5 | 0 |
| Stage 1 | -27.55 | 0 |
| Stage 1 | -27.6 | 0 |
| Stage 1 | -27.65 | 0 |
| Stage 1 | -27.7 | 0 |
| Stage 1 | -27.75 | 0 |
| Stage 1 | -27.8 | 0 |
| Stage 1 | -27.85 | 0 |
| Stage 1 | -27.9 | 0 |
| Stage 1 | -27.95 | 0 |
| Stage 1 | -28 | 0 |
| Stage 1 | -28.05 | 0 |
| Stage 1 | -28.1 | 0 |
| Stage 1 | -28.15 | 0 |
| Stage 1 | -28.2 | 0 |

Tabella Spostamento Nominal - RIGHT Stage: Stage 1

| Design Assumption: Nominal | | |
|-----------------------------|-------------|------------------|
| Tipo Risultato: Spostamento | Muro: RIGHT | |
| Stage | Z (m) | Spostamento (mm) |
| Stage 1 | 0.8 | 0 |
| Stage 1 | 0.75 | 0 |
| Stage 1 | 0.7 | 0 |
| Stage 1 | 0.65 | 0 |
| Stage 1 | 0.6 | 0 |
| Stage 1 | 0.55 | 0 |
| Stage 1 | 0.5 | 0 |
| Stage 1 | 0.45 | 0 |
| Stage 1 | 0.4 | 0 |
| Stage 1 | 0.35 | 0 |
| Stage 1 | 0.3 | 0 |
| Stage 1 | 0.25 | 0 |
| Stage 1 | 0.2 | 0 |
| Stage 1 | 0.15 | 0 |
| Stage 1 | 0.1 | 0 |
| Stage 1 | 0.05 | 0 |
| Stage 1 | 0 | 0 |
| Stage 1 | -0.05 | 0 |
| Stage 1 | -0.1 | 0 |
| Stage 1 | -0.15 | 0 |
| Stage 1 | -0.2 | 0 |
| Stage 1 | -0.25 | 0 |
| Stage 1 | -0.3 | 0 |
| Stage 1 | -0.35 | 0 |
| Stage 1 | -0.4 | 0 |
| Stage 1 | -0.45 | 0 |
| Stage 1 | -0.5 | 0 |
| Stage 1 | -0.55 | 0 |
| Stage 1 | -0.6 | 0 |
| Stage 1 | -0.65 | 0 |
| Stage 1 | -0.7 | 0 |
| Stage 1 | -0.75 | 0 |
| Stage 1 | -0.8 | 0 |
| Stage 1 | -0.85 | 0 |
| Stage 1 | -0.9 | 0 |
| Stage 1 | -0.95 | 0 |
| Stage 1 | -1 | 0 |
| Stage 1 | -1.05 | 0 |
| Stage 1 | -1.1 | 0 |
| Stage 1 | -1.15 | 0 |
| Stage 1 | -1.2 | 0 |
| Stage 1 | -1.25 | 0 |
| Stage 1 | -1.3 | 0 |
| Stage 1 | -1.35 | 0 |
| Stage 1 | -1.4 | 0 |
| Stage 1 | -1.45 | 0 |
| Stage 1 | -1.5 | 0 |
| Stage 1 | -1.55 | 0 |
| Stage 1 | -1.6 | 0 |
| Stage 1 | -1.65 | 0 |
| Stage 1 | -1.7 | 0 |
| Stage 1 | -1.75 | 0 |
| Stage 1 | -1.8 | 0 |
| Stage 1 | -1.85 | 0 |
| Stage 1 | -1.9 | 0 |
| Stage 1 | -1.95 | 0 |
| Stage 1 | -2 | 0 |
| Stage 1 | -2.05 | 0 |
| Stage 1 | -2.1 | 0 |
| Stage 1 | -2.15 | 0 |
| Stage 1 | -2.2 | 0 |
| Stage 1 | -2.25 | 0 |
| Stage 1 | -2.3 | 0 |
| Stage 1 | -2.35 | 0 |
| Stage 1 | -2.4 | 0 |
| Stage 1 | -2.45 | 0 |
| Stage 1 | -2.5 | 0 |

| Design Assumption: Nominal Tipo Risultato: Spostamento Muro: RIGHT | | |
|--|-------|------------------|
| Stage | Z (m) | Spostamento (mm) |
| Stage 1 | -2.55 | 0 |
| Stage 1 | -2.6 | 0 |
| Stage 1 | -2.65 | 0 |
| Stage 1 | -2.7 | 0 |
| Stage 1 | -2.75 | 0 |
| Stage 1 | -2.8 | 0 |
| Stage 1 | -2.85 | 0 |
| Stage 1 | -2.9 | 0 |
| Stage 1 | -2.95 | 0 |
| Stage 1 | -3 | 0 |
| Stage 1 | -3.05 | 0 |
| Stage 1 | -3.1 | 0 |
| Stage 1 | -3.15 | 0 |
| Stage 1 | -3.2 | 0 |
| Stage 1 | -3.25 | 0 |
| Stage 1 | -3.3 | 0 |
| Stage 1 | -3.35 | 0 |
| Stage 1 | -3.4 | 0 |
| Stage 1 | -3.45 | 0 |
| Stage 1 | -3.5 | 0 |
| Stage 1 | -3.55 | 0 |
| Stage 1 | -3.6 | 0 |
| Stage 1 | -3.65 | 0 |
| Stage 1 | -3.7 | 0 |
| Stage 1 | -3.75 | 0 |
| Stage 1 | -3.8 | 0 |
| Stage 1 | -3.85 | 0 |
| Stage 1 | -3.9 | 0 |
| Stage 1 | -3.95 | 0 |
| Stage 1 | -4 | 0 |
| Stage 1 | -4.05 | 0 |
| Stage 1 | -4.1 | 0 |
| Stage 1 | -4.15 | 0 |
| Stage 1 | -4.2 | 0 |
| Stage 1 | -4.25 | 0 |
| Stage 1 | -4.3 | 0 |
| Stage 1 | -4.35 | 0 |
| Stage 1 | -4.4 | 0 |
| Stage 1 | -4.45 | 0 |
| Stage 1 | -4.5 | 0 |
| Stage 1 | -4.55 | 0 |
| Stage 1 | -4.6 | 0 |
| Stage 1 | -4.65 | 0 |
| Stage 1 | -4.7 | 0 |
| Stage 1 | -4.75 | 0 |
| Stage 1 | -4.8 | 0 |
| Stage 1 | -4.85 | 0 |
| Stage 1 | -4.9 | 0 |
| Stage 1 | -4.95 | 0 |
| Stage 1 | -5 | 0 |
| Stage 1 | -5.05 | 0 |
| Stage 1 | -5.1 | 0 |
| Stage 1 | -5.15 | 0 |
| Stage 1 | -5.2 | 0 |
| Stage 1 | -5.25 | 0 |
| Stage 1 | -5.3 | 0 |
| Stage 1 | -5.35 | 0 |
| Stage 1 | -5.4 | 0 |
| Stage 1 | -5.45 | 0 |
| Stage 1 | -5.5 | 0 |
| Stage 1 | -5.55 | 0 |
| Stage 1 | -5.6 | 0 |
| Stage 1 | -5.65 | 0 |
| Stage 1 | -5.7 | 0 |
| Stage 1 | -5.75 | 0 |
| Stage 1 | -5.8 | 0 |
| Stage 1 | -5.85 | 0 |
| Stage 1 | -5.9 | 0 |
| Stage 1 | -5.95 | 0 |
| Stage 1 | -6 | 0 |
| Stage 1 | -6.05 | 0 |

| Design Assumption: Nominal Tipo Risultato: Spostamento | | Muro: RIGHT |
|--|-------|------------------|
| Stage | Z (m) | Spostamento (mm) |
| Stage 1 | -6.1 | 0 |
| Stage 1 | -6.15 | 0 |
| Stage 1 | -6.2 | 0 |
| Stage 1 | -6.25 | 0 |
| Stage 1 | -6.3 | 0 |
| Stage 1 | -6.35 | 0 |
| Stage 1 | -6.4 | 0 |
| Stage 1 | -6.45 | 0 |
| Stage 1 | -6.5 | 0 |
| Stage 1 | -6.55 | 0 |
| Stage 1 | -6.6 | 0 |
| Stage 1 | -6.65 | 0 |
| Stage 1 | -6.7 | 0 |
| Stage 1 | -6.75 | 0 |
| Stage 1 | -6.8 | 0 |
| Stage 1 | -6.85 | 0 |
| Stage 1 | -6.9 | 0 |
| Stage 1 | -6.95 | 0 |
| Stage 1 | -7 | 0 |
| Stage 1 | -7.05 | 0 |
| Stage 1 | -7.1 | 0 |
| Stage 1 | -7.15 | 0 |
| Stage 1 | -7.2 | 0 |
| Stage 1 | -7.25 | 0 |
| Stage 1 | -7.3 | 0 |
| Stage 1 | -7.35 | 0 |
| Stage 1 | -7.4 | 0 |
| Stage 1 | -7.45 | 0 |
| Stage 1 | -7.5 | 0 |
| Stage 1 | -7.55 | 0 |
| Stage 1 | -7.6 | 0 |
| Stage 1 | -7.65 | 0 |
| Stage 1 | -7.7 | 0 |
| Stage 1 | -7.75 | 0 |
| Stage 1 | -7.8 | 0 |
| Stage 1 | -7.85 | 0 |
| Stage 1 | -7.9 | 0 |
| Stage 1 | -7.95 | 0 |
| Stage 1 | -8 | 0 |
| Stage 1 | -8.05 | 0 |
| Stage 1 | -8.1 | 0 |
| Stage 1 | -8.15 | 0 |
| Stage 1 | -8.2 | 0 |
| Stage 1 | -8.25 | 0 |
| Stage 1 | -8.3 | 0 |
| Stage 1 | -8.35 | 0 |
| Stage 1 | -8.4 | 0 |
| Stage 1 | -8.45 | 0 |
| Stage 1 | -8.5 | 0 |
| Stage 1 | -8.55 | 0 |
| Stage 1 | -8.6 | 0 |
| Stage 1 | -8.65 | 0 |
| Stage 1 | -8.7 | 0 |
| Stage 1 | -8.75 | 0 |
| Stage 1 | -8.8 | 0 |
| Stage 1 | -8.85 | 0 |
| Stage 1 | -8.9 | 0 |
| Stage 1 | -8.95 | 0 |
| Stage 1 | -9 | 0 |
| Stage 1 | -9.05 | 0 |
| Stage 1 | -9.1 | 0 |
| Stage 1 | -9.15 | 0 |
| Stage 1 | -9.2 | 0 |
| Stage 1 | -9.25 | 0 |
| Stage 1 | -9.3 | 0 |
| Stage 1 | -9.35 | 0 |
| Stage 1 | -9.4 | 0 |
| Stage 1 | -9.45 | 0 |
| Stage 1 | -9.5 | 0 |
| Stage 1 | -9.55 | 0 |
| Stage 1 | -9.6 | 0 |

| Design Assumption: Nominal Tipo Risultato: Spostamento Muro: RIGHT | | |
|--|--------|------------------|
| Stage | Z (m) | Spostamento (mm) |
| Stage 1 | -9.65 | 0 |
| Stage 1 | -9.7 | 0 |
| Stage 1 | -9.75 | 0 |
| Stage 1 | -9.8 | 0 |
| Stage 1 | -9.85 | 0 |
| Stage 1 | -9.9 | 0 |
| Stage 1 | -9.95 | 0 |
| Stage 1 | -10 | 0 |
| Stage 1 | -10.05 | 0 |
| Stage 1 | -10.1 | 0 |
| Stage 1 | -10.15 | 0 |
| Stage 1 | -10.2 | 0 |
| Stage 1 | -10.25 | 0 |
| Stage 1 | -10.3 | 0 |
| Stage 1 | -10.35 | 0 |
| Stage 1 | -10.4 | 0 |
| Stage 1 | -10.45 | 0 |
| Stage 1 | -10.5 | 0 |
| Stage 1 | -10.55 | 0 |
| Stage 1 | -10.6 | 0 |
| Stage 1 | -10.65 | 0 |
| Stage 1 | -10.7 | 0 |
| Stage 1 | -10.75 | 0 |
| Stage 1 | -10.8 | 0 |
| Stage 1 | -10.85 | 0 |
| Stage 1 | -10.9 | 0 |
| Stage 1 | -10.95 | 0 |
| Stage 1 | -11 | 0 |
| Stage 1 | -11.05 | 0 |
| Stage 1 | -11.1 | 0 |
| Stage 1 | -11.15 | 0 |
| Stage 1 | -11.2 | 0 |
| Stage 1 | -11.25 | 0 |
| Stage 1 | -11.3 | 0 |
| Stage 1 | -11.35 | 0 |
| Stage 1 | -11.4 | 0 |
| Stage 1 | -11.45 | 0 |
| Stage 1 | -11.5 | 0 |
| Stage 1 | -11.55 | 0 |
| Stage 1 | -11.6 | 0 |
| Stage 1 | -11.65 | 0 |
| Stage 1 | -11.7 | 0 |
| Stage 1 | -11.75 | 0 |
| Stage 1 | -11.8 | 0 |
| Stage 1 | -11.85 | 0 |
| Stage 1 | -11.9 | 0 |
| Stage 1 | -11.95 | 0 |
| Stage 1 | -12 | 0 |
| Stage 1 | -12.05 | 0 |
| Stage 1 | -12.1 | 0 |
| Stage 1 | -12.15 | 0 |
| Stage 1 | -12.2 | 0 |
| Stage 1 | -12.25 | 0 |
| Stage 1 | -12.3 | 0 |
| Stage 1 | -12.35 | 0 |
| Stage 1 | -12.4 | 0 |
| Stage 1 | -12.45 | 0 |
| Stage 1 | -12.5 | 0 |
| Stage 1 | -12.55 | 0 |
| Stage 1 | -12.6 | 0 |
| Stage 1 | -12.65 | 0 |
| Stage 1 | -12.7 | 0 |
| Stage 1 | -12.75 | 0 |
| Stage 1 | -12.8 | 0 |
| Stage 1 | -12.85 | 0 |
| Stage 1 | -12.9 | 0 |
| Stage 1 | -12.95 | 0 |
| Stage 1 | -13 | 0 |
| Stage 1 | -13.05 | 0 |
| Stage 1 | -13.1 | 0 |
| Stage 1 | -13.15 | 0 |

| Design Assumption: Nominal Tipo Risultato: Spostamento Muro: RIGHT | | |
|--|--------|------------------|
| Stage | Z (m) | Spostamento (mm) |
| Stage 1 | -13.2 | 0 |
| Stage 1 | -13.25 | 0 |
| Stage 1 | -13.3 | 0 |
| Stage 1 | -13.35 | 0 |
| Stage 1 | -13.4 | 0 |
| Stage 1 | -13.45 | 0 |
| Stage 1 | -13.5 | 0 |
| Stage 1 | -13.55 | 0 |
| Stage 1 | -13.6 | 0 |
| Stage 1 | -13.65 | 0 |
| Stage 1 | -13.7 | 0 |
| Stage 1 | -13.75 | 0 |
| Stage 1 | -13.8 | 0 |
| Stage 1 | -13.85 | 0 |
| Stage 1 | -13.9 | 0 |
| Stage 1 | -13.95 | 0 |
| Stage 1 | -14 | 0 |
| Stage 1 | -14.05 | 0 |
| Stage 1 | -14.1 | 0 |
| Stage 1 | -14.15 | 0 |
| Stage 1 | -14.2 | 0 |
| Stage 1 | -14.25 | 0 |
| Stage 1 | -14.3 | 0 |
| Stage 1 | -14.35 | 0 |
| Stage 1 | -14.4 | 0 |
| Stage 1 | -14.45 | 0 |
| Stage 1 | -14.5 | 0 |
| Stage 1 | -14.55 | 0 |
| Stage 1 | -14.6 | 0 |
| Stage 1 | -14.65 | 0 |
| Stage 1 | -14.7 | 0 |
| Stage 1 | -14.75 | 0 |
| Stage 1 | -14.8 | 0 |
| Stage 1 | -14.85 | 0 |
| Stage 1 | -14.9 | 0 |
| Stage 1 | -14.95 | 0 |
| Stage 1 | -15 | 0 |
| Stage 1 | -15.05 | 0 |
| Stage 1 | -15.1 | 0 |
| Stage 1 | -15.15 | 0 |
| Stage 1 | -15.2 | 0 |
| Stage 1 | -15.25 | 0 |
| Stage 1 | -15.3 | 0 |
| Stage 1 | -15.35 | 0 |
| Stage 1 | -15.4 | 0 |
| Stage 1 | -15.45 | 0 |
| Stage 1 | -15.5 | 0 |
| Stage 1 | -15.55 | 0 |
| Stage 1 | -15.6 | 0 |
| Stage 1 | -15.65 | 0 |
| Stage 1 | -15.7 | 0 |
| Stage 1 | -15.75 | 0 |
| Stage 1 | -15.8 | 0 |
| Stage 1 | -15.85 | 0 |
| Stage 1 | -15.9 | 0 |
| Stage 1 | -15.95 | 0 |
| Stage 1 | -16 | 0 |
| Stage 1 | -16.05 | 0 |
| Stage 1 | -16.1 | 0 |
| Stage 1 | -16.15 | 0 |
| Stage 1 | -16.2 | 0 |
| Stage 1 | -16.25 | 0 |
| Stage 1 | -16.3 | 0 |
| Stage 1 | -16.35 | 0 |
| Stage 1 | -16.4 | 0 |
| Stage 1 | -16.45 | 0 |
| Stage 1 | -16.5 | 0 |
| Stage 1 | -16.55 | 0 |
| Stage 1 | -16.6 | 0 |
| Stage 1 | -16.65 | 0 |
| Stage 1 | -16.7 | 0 |

| Design Assumption: Nominal Tipo Risultato: Spostamento Muro: RIGHT | | |
|--|--------|------------------|
| Stage | Z (m) | Spostamento (mm) |
| Stage 1 | -16.75 | 0 |
| Stage 1 | -16.8 | 0 |
| Stage 1 | -16.85 | 0 |
| Stage 1 | -16.9 | 0 |
| Stage 1 | -16.95 | 0 |
| Stage 1 | -17 | 0 |
| Stage 1 | -17.05 | 0 |
| Stage 1 | -17.1 | 0 |
| Stage 1 | -17.15 | 0 |
| Stage 1 | -17.2 | 0 |
| Stage 1 | -17.25 | 0 |
| Stage 1 | -17.3 | 0 |
| Stage 1 | -17.35 | 0 |
| Stage 1 | -17.4 | 0 |
| Stage 1 | -17.45 | 0 |
| Stage 1 | -17.5 | 0 |
| Stage 1 | -17.55 | 0 |
| Stage 1 | -17.6 | 0 |
| Stage 1 | -17.65 | 0 |
| Stage 1 | -17.7 | 0 |
| Stage 1 | -17.75 | 0 |
| Stage 1 | -17.8 | 0 |
| Stage 1 | -17.85 | 0 |
| Stage 1 | -17.9 | 0 |
| Stage 1 | -17.95 | 0 |
| Stage 1 | -18 | 0 |
| Stage 1 | -18.05 | 0 |
| Stage 1 | -18.1 | 0 |
| Stage 1 | -18.15 | 0 |
| Stage 1 | -18.2 | 0 |
| Stage 1 | -18.25 | 0 |
| Stage 1 | -18.3 | 0 |
| Stage 1 | -18.35 | 0 |
| Stage 1 | -18.4 | 0 |
| Stage 1 | -18.45 | 0 |
| Stage 1 | -18.5 | 0 |
| Stage 1 | -18.55 | 0 |
| Stage 1 | -18.6 | 0 |
| Stage 1 | -18.65 | 0 |
| Stage 1 | -18.7 | 0 |
| Stage 1 | -18.75 | 0 |
| Stage 1 | -18.8 | 0 |
| Stage 1 | -18.85 | 0 |
| Stage 1 | -18.9 | 0 |
| Stage 1 | -18.95 | 0 |
| Stage 1 | -19 | 0 |
| Stage 1 | -19.05 | 0 |
| Stage 1 | -19.1 | 0 |
| Stage 1 | -19.15 | 0 |
| Stage 1 | -19.2 | 0 |
| Stage 1 | -19.25 | 0 |
| Stage 1 | -19.3 | 0 |
| Stage 1 | -19.35 | 0 |
| Stage 1 | -19.4 | 0 |
| Stage 1 | -19.45 | 0 |
| Stage 1 | -19.5 | 0 |
| Stage 1 | -19.55 | 0 |
| Stage 1 | -19.6 | 0 |
| Stage 1 | -19.65 | 0 |
| Stage 1 | -19.7 | 0 |
| Stage 1 | -19.75 | 0 |
| Stage 1 | -19.8 | 0 |
| Stage 1 | -19.85 | 0 |
| Stage 1 | -19.9 | 0 |
| Stage 1 | -19.95 | 0 |
| Stage 1 | -20 | 0 |
| Stage 1 | -20.05 | 0 |
| Stage 1 | -20.1 | 0 |
| Stage 1 | -20.15 | 0 |
| Stage 1 | -20.2 | 0 |
| Stage 1 | -20.25 | 0 |

| Design Assumption: Nominal Tipo Risultato: Spostamento Muro: RIGHT | | |
|--|--------|------------------|
| Stage | Z (m) | Spostamento (mm) |
| Stage 1 | -20.3 | 0 |
| Stage 1 | -20.35 | 0 |
| Stage 1 | -20.4 | 0 |
| Stage 1 | -20.45 | 0 |
| Stage 1 | -20.5 | 0 |
| Stage 1 | -20.55 | 0 |
| Stage 1 | -20.6 | 0 |
| Stage 1 | -20.65 | 0 |
| Stage 1 | -20.7 | 0 |
| Stage 1 | -20.75 | 0 |
| Stage 1 | -20.8 | 0 |
| Stage 1 | -20.85 | 0 |
| Stage 1 | -20.9 | 0 |
| Stage 1 | -20.95 | 0 |
| Stage 1 | -21 | 0 |
| Stage 1 | -21.05 | 0 |
| Stage 1 | -21.1 | 0 |
| Stage 1 | -21.15 | 0 |
| Stage 1 | -21.2 | 0 |
| Stage 1 | -21.25 | 0 |
| Stage 1 | -21.3 | 0 |
| Stage 1 | -21.35 | 0 |
| Stage 1 | -21.4 | 0 |
| Stage 1 | -21.45 | 0 |
| Stage 1 | -21.5 | 0 |
| Stage 1 | -21.55 | 0 |
| Stage 1 | -21.6 | 0 |
| Stage 1 | -21.65 | 0 |
| Stage 1 | -21.7 | 0 |
| Stage 1 | -21.75 | 0 |
| Stage 1 | -21.8 | 0 |
| Stage 1 | -21.85 | 0 |
| Stage 1 | -21.9 | 0 |
| Stage 1 | -21.95 | 0 |
| Stage 1 | -22 | 0 |
| Stage 1 | -22.05 | 0 |
| Stage 1 | -22.1 | 0 |
| Stage 1 | -22.15 | 0 |
| Stage 1 | -22.2 | 0 |
| Stage 1 | -22.25 | 0 |
| Stage 1 | -22.3 | 0 |
| Stage 1 | -22.35 | 0 |
| Stage 1 | -22.4 | 0 |
| Stage 1 | -22.45 | 0 |
| Stage 1 | -22.5 | 0 |
| Stage 1 | -22.55 | 0 |
| Stage 1 | -22.6 | 0 |
| Stage 1 | -22.65 | 0 |
| Stage 1 | -22.7 | 0 |
| Stage 1 | -22.75 | 0 |
| Stage 1 | -22.8 | 0 |
| Stage 1 | -22.85 | 0 |
| Stage 1 | -22.9 | 0 |
| Stage 1 | -22.95 | 0 |
| Stage 1 | -23 | 0 |
| Stage 1 | -23.05 | 0 |
| Stage 1 | -23.1 | 0 |
| Stage 1 | -23.15 | 0 |
| Stage 1 | -23.2 | 0 |
| Stage 1 | -23.25 | 0 |
| Stage 1 | -23.3 | 0 |
| Stage 1 | -23.35 | 0 |
| Stage 1 | -23.4 | 0 |
| Stage 1 | -23.45 | 0 |
| Stage 1 | -23.5 | 0 |
| Stage 1 | -23.55 | 0 |
| Stage 1 | -23.6 | 0 |
| Stage 1 | -23.65 | 0 |
| Stage 1 | -23.7 | 0 |
| Stage 1 | -23.75 | 0 |
| Stage 1 | -23.8 | 0 |

| Design Assumption: Nominal Tipo Risultato: Spostamento Muro: RIGHT | | |
|--|--------|------------------|
| Stage | Z (m) | Spostamento (mm) |
| Stage 1 | -23.85 | 0 |
| Stage 1 | -23.9 | 0 |
| Stage 1 | -23.95 | 0 |
| Stage 1 | -24 | 0 |
| Stage 1 | -24.05 | 0 |
| Stage 1 | -24.1 | 0 |
| Stage 1 | -24.15 | 0 |
| Stage 1 | -24.2 | 0 |
| Stage 1 | -24.25 | 0 |
| Stage 1 | -24.3 | 0 |
| Stage 1 | -24.35 | 0 |
| Stage 1 | -24.4 | 0 |
| Stage 1 | -24.45 | 0 |
| Stage 1 | -24.5 | 0 |
| Stage 1 | -24.55 | 0 |
| Stage 1 | -24.6 | 0 |
| Stage 1 | -24.65 | 0 |
| Stage 1 | -24.7 | 0 |
| Stage 1 | -24.75 | 0 |
| Stage 1 | -24.8 | 0 |
| Stage 1 | -24.85 | 0 |
| Stage 1 | -24.9 | 0 |
| Stage 1 | -24.95 | 0 |
| Stage 1 | -25 | 0 |
| Stage 1 | -25.05 | 0 |
| Stage 1 | -25.1 | 0 |
| Stage 1 | -25.15 | 0 |
| Stage 1 | -25.2 | 0 |
| Stage 1 | -25.25 | 0 |
| Stage 1 | -25.3 | 0 |
| Stage 1 | -25.35 | 0 |
| Stage 1 | -25.4 | 0 |
| Stage 1 | -25.45 | 0 |
| Stage 1 | -25.5 | 0 |
| Stage 1 | -25.55 | 0 |
| Stage 1 | -25.6 | 0 |
| Stage 1 | -25.65 | 0 |
| Stage 1 | -25.7 | 0 |
| Stage 1 | -25.75 | 0 |
| Stage 1 | -25.8 | 0 |
| Stage 1 | -25.85 | 0 |
| Stage 1 | -25.9 | 0 |
| Stage 1 | -25.95 | 0 |
| Stage 1 | -26 | 0 |
| Stage 1 | -26.05 | 0 |
| Stage 1 | -26.1 | 0 |
| Stage 1 | -26.15 | 0 |
| Stage 1 | -26.2 | 0 |
| Stage 1 | -26.25 | 0 |
| Stage 1 | -26.3 | 0 |
| Stage 1 | -26.35 | 0 |
| Stage 1 | -26.4 | 0 |
| Stage 1 | -26.45 | 0 |
| Stage 1 | -26.5 | 0 |
| Stage 1 | -26.55 | 0 |
| Stage 1 | -26.6 | 0 |
| Stage 1 | -26.65 | 0 |
| Stage 1 | -26.7 | 0 |
| Stage 1 | -26.75 | 0 |
| Stage 1 | -26.8 | 0 |
| Stage 1 | -26.85 | 0 |
| Stage 1 | -26.9 | 0 |
| Stage 1 | -26.95 | 0 |
| Stage 1 | -27 | 0 |
| Stage 1 | -27.05 | 0 |
| Stage 1 | -27.1 | 0 |
| Stage 1 | -27.15 | 0 |
| Stage 1 | -27.2 | 0 |
| Stage 1 | -27.25 | 0 |
| Stage 1 | -27.3 | 0 |
| Stage 1 | -27.35 | 0 |

| Design Assumption: Nominal Tipo Risultato: Spostamento Muro: RIGHT | | |
|--|--------|------------------|
| Stage | Z (m) | Spostamento (mm) |
| Stage 1 | -27.4 | 0 |
| Stage 1 | -27.45 | 0 |
| Stage 1 | -27.5 | 0 |
| Stage 1 | -27.55 | 0 |
| Stage 1 | -27.6 | 0 |
| Stage 1 | -27.65 | 0 |
| Stage 1 | -27.7 | 0 |
| Stage 1 | -27.75 | 0 |
| Stage 1 | -27.8 | 0 |
| Stage 1 | -27.85 | 0 |
| Stage 1 | -27.9 | 0 |
| Stage 1 | -27.95 | 0 |
| Stage 1 | -28 | 0 |
| Stage 1 | -28.05 | 0 |
| Stage 1 | -28.1 | 0 |
| Stage 1 | -28.15 | 0 |
| Stage 1 | -28.2 | 0 |

Tabella Spostamento Nominal - LEFT Stage: Stage 2

| Design Assumption: Nominal | Tipo Risultato: Spostamento | Muro: LEFT |
|----------------------------|-----------------------------|------------------|
| Stage | Z (m) | Spostamento (mm) |
| Stage 2 | 0.8 | 0.06 |
| Stage 2 | 0.75 | 0.06 |
| Stage 2 | 0.7 | 0.06 |
| Stage 2 | 0.65 | 0.05 |
| Stage 2 | 0.6 | 0.05 |
| Stage 2 | 0.55 | 0.05 |
| Stage 2 | 0.5 | 0.05 |
| Stage 2 | 0.45 | 0.05 |
| Stage 2 | 0.4 | 0.05 |
| Stage 2 | 0.35 | 0.05 |
| Stage 2 | 0.3 | 0.05 |
| Stage 2 | 0.25 | 0.05 |
| Stage 2 | 0.2 | 0.05 |
| Stage 2 | 0.15 | 0.05 |
| Stage 2 | 0.1 | 0.05 |
| Stage 2 | 0.05 | 0.05 |
| Stage 2 | 0 | 0.05 |
| Stage 2 | -0.05 | 0.05 |
| Stage 2 | -0.1 | 0.05 |
| Stage 2 | -0.15 | 0.05 |
| Stage 2 | -0.2 | 0.04 |
| Stage 2 | -0.25 | 0.04 |
| Stage 2 | -0.3 | 0.04 |
| Stage 2 | -0.35 | 0.04 |
| Stage 2 | -0.4 | 0.04 |
| Stage 2 | -0.45 | 0.04 |
| Stage 2 | -0.5 | 0.04 |
| Stage 2 | -0.55 | 0.04 |
| Stage 2 | -0.6 | 0.04 |
| Stage 2 | -0.65 | 0.04 |
| Stage 2 | -0.7 | 0.04 |
| Stage 2 | -0.75 | 0.04 |
| Stage 2 | -0.8 | 0.04 |
| Stage 2 | -0.85 | 0.04 |
| Stage 2 | -0.9 | 0.04 |
| Stage 2 | -0.95 | 0.04 |
| Stage 2 | -1 | 0.04 |
| Stage 2 | -1.05 | 0.03 |
| Stage 2 | -1.1 | 0.03 |
| Stage 2 | -1.15 | 0.03 |
| Stage 2 | -1.2 | 0.03 |
| Stage 2 | -1.25 | 0.03 |
| Stage 2 | -1.3 | 0.03 |
| Stage 2 | -1.35 | 0.03 |
| Stage 2 | -1.4 | 0.03 |
| Stage 2 | -1.45 | 0.03 |
| Stage 2 | -1.5 | 0.03 |
| Stage 2 | -1.55 | 0.03 |
| Stage 2 | -1.6 | 0.03 |
| Stage 2 | -1.65 | 0.03 |
| Stage 2 | -1.7 | 0.03 |
| Stage 2 | -1.75 | 0.03 |
| Stage 2 | -1.8 | 0.03 |
| Stage 2 | -1.85 | 0.03 |
| Stage 2 | -1.9 | 0.03 |
| Stage 2 | -1.95 | 0.02 |
| Stage 2 | -2 | 0.02 |
| Stage 2 | -2.05 | 0.02 |
| Stage 2 | -2.1 | 0.02 |
| Stage 2 | -2.15 | 0.02 |
| Stage 2 | -2.2 | 0.02 |
| Stage 2 | -2.25 | 0.02 |
| Stage 2 | -2.3 | 0.02 |
| Stage 2 | -2.35 | 0.02 |
| Stage 2 | -2.4 | 0.02 |
| Stage 2 | -2.45 | 0.02 |
| Stage 2 | -2.5 | 0.02 |

| Design Assumption: Nominal Tipo Risultato: Spostamento Muro: LEFT | | |
|---|-------|------------------|
| Stage | Z (m) | Spostamento (mm) |
| Stage 2 | -2.55 | 0.02 |
| Stage 2 | -2.6 | 0.02 |
| Stage 2 | -2.65 | 0.02 |
| Stage 2 | -2.7 | 0.02 |
| Stage 2 | -2.75 | 0.02 |
| Stage 2 | -2.8 | 0.02 |
| Stage 2 | -2.85 | 0.02 |
| Stage 2 | -2.9 | 0.02 |
| Stage 2 | -2.95 | 0.02 |
| Stage 2 | -3 | 0.02 |
| Stage 2 | -3.05 | 0.01 |
| Stage 2 | -3.1 | 0.01 |
| Stage 2 | -3.15 | 0.01 |
| Stage 2 | -3.2 | 0.01 |
| Stage 2 | -3.25 | 0.01 |
| Stage 2 | -3.3 | 0.01 |
| Stage 2 | -3.35 | 0.01 |
| Stage 2 | -3.4 | 0.01 |
| Stage 2 | -3.45 | 0.01 |
| Stage 2 | -3.5 | 0.01 |
| Stage 2 | -3.55 | 0.01 |
| Stage 2 | -3.6 | 0.01 |
| Stage 2 | -3.65 | 0.01 |
| Stage 2 | -3.7 | 0.01 |
| Stage 2 | -3.75 | 0.01 |
| Stage 2 | -3.8 | 0.01 |
| Stage 2 | -3.85 | 0.01 |
| Stage 2 | -3.9 | 0.01 |
| Stage 2 | -3.95 | 0.01 |
| Stage 2 | -4 | 0.01 |
| Stage 2 | -4.05 | 0.01 |
| Stage 2 | -4.1 | 0.01 |
| Stage 2 | -4.15 | 0.01 |
| Stage 2 | -4.2 | 0.01 |
| Stage 2 | -4.25 | 0.01 |
| Stage 2 | -4.3 | 0.01 |
| Stage 2 | -4.35 | 0.01 |
| Stage 2 | -4.4 | 0.01 |
| Stage 2 | -4.45 | 0.01 |
| Stage 2 | -4.5 | 0.01 |
| Stage 2 | -4.55 | 0.01 |
| Stage 2 | -4.6 | 0 |
| Stage 2 | -4.65 | 0 |
| Stage 2 | -4.7 | 0 |
| Stage 2 | -4.75 | 0 |
| Stage 2 | -4.8 | 0 |
| Stage 2 | -4.85 | 0 |
| Stage 2 | -4.9 | 0 |
| Stage 2 | -4.95 | 0 |
| Stage 2 | -5 | 0 |
| Stage 2 | -5.05 | 0 |
| Stage 2 | -5.1 | 0 |
| Stage 2 | -5.15 | 0 |
| Stage 2 | -5.2 | 0 |
| Stage 2 | -5.25 | 0 |
| Stage 2 | -5.3 | 0 |
| Stage 2 | -5.35 | 0 |
| Stage 2 | -5.4 | 0 |
| Stage 2 | -5.45 | 0 |
| Stage 2 | -5.5 | 0 |
| Stage 2 | -5.55 | 0 |
| Stage 2 | -5.6 | 0 |
| Stage 2 | -5.65 | 0 |
| Stage 2 | -5.7 | 0 |
| Stage 2 | -5.75 | 0 |
| Stage 2 | -5.8 | 0 |
| Stage 2 | -5.85 | 0 |
| Stage 2 | -5.9 | 0 |
| Stage 2 | -5.95 | 0 |
| Stage 2 | -6 | 0 |
| Stage 2 | -6.05 | 0 |

| Design Assumption: Nominal Tipo Risultato: Spostamento Muro: LEFT | | |
|---|-------|------------------|
| Stage | Z (m) | Spostamento (mm) |
| Stage 2 | -6.1 | 0 |
| Stage 2 | -6.15 | 0 |
| Stage 2 | -6.2 | 0 |
| Stage 2 | -6.25 | 0 |
| Stage 2 | -6.3 | 0 |
| Stage 2 | -6.35 | 0 |
| Stage 2 | -6.4 | 0 |
| Stage 2 | -6.45 | 0 |
| Stage 2 | -6.5 | 0 |
| Stage 2 | -6.55 | 0 |
| Stage 2 | -6.6 | 0 |
| Stage 2 | -6.65 | 0 |
| Stage 2 | -6.7 | 0 |
| Stage 2 | -6.75 | 0 |
| Stage 2 | -6.8 | 0 |
| Stage 2 | -6.85 | 0 |
| Stage 2 | -6.9 | 0 |
| Stage 2 | -6.95 | 0 |
| Stage 2 | -7 | 0 |
| Stage 2 | -7.05 | 0 |
| Stage 2 | -7.1 | 0 |
| Stage 2 | -7.15 | 0 |
| Stage 2 | -7.2 | 0 |
| Stage 2 | -7.25 | 0 |
| Stage 2 | -7.3 | 0 |
| Stage 2 | -7.35 | 0 |
| Stage 2 | -7.4 | 0 |
| Stage 2 | -7.45 | 0 |
| Stage 2 | -7.5 | 0 |
| Stage 2 | -7.55 | 0 |
| Stage 2 | -7.6 | 0 |
| Stage 2 | -7.65 | 0 |
| Stage 2 | -7.7 | 0 |
| Stage 2 | -7.75 | 0 |
| Stage 2 | -7.8 | 0 |
| Stage 2 | -7.85 | 0 |
| Stage 2 | -7.9 | 0 |
| Stage 2 | -7.95 | 0 |
| Stage 2 | -8 | 0 |
| Stage 2 | -8.05 | 0 |
| Stage 2 | -8.1 | 0 |
| Stage 2 | -8.15 | 0 |
| Stage 2 | -8.2 | 0 |
| Stage 2 | -8.25 | 0 |
| Stage 2 | -8.3 | 0 |
| Stage 2 | -8.35 | 0 |
| Stage 2 | -8.4 | 0 |
| Stage 2 | -8.45 | 0 |
| Stage 2 | -8.5 | 0 |
| Stage 2 | -8.55 | 0 |
| Stage 2 | -8.6 | 0 |
| Stage 2 | -8.65 | 0 |
| Stage 2 | -8.7 | 0 |
| Stage 2 | -8.75 | 0 |
| Stage 2 | -8.8 | 0 |
| Stage 2 | -8.85 | 0 |
| Stage 2 | -8.9 | 0 |
| Stage 2 | -8.95 | 0 |
| Stage 2 | -9 | 0 |
| Stage 2 | -9.05 | 0 |
| Stage 2 | -9.1 | 0 |
| Stage 2 | -9.15 | 0 |
| Stage 2 | -9.2 | 0 |
| Stage 2 | -9.25 | 0 |
| Stage 2 | -9.3 | 0 |
| Stage 2 | -9.35 | 0 |
| Stage 2 | -9.4 | 0 |
| Stage 2 | -9.45 | 0 |
| Stage 2 | -9.5 | 0 |
| Stage 2 | -9.55 | 0 |
| Stage 2 | -9.6 | 0 |

| Design Assumption: Nominal Tipo Risultato: Spostamento | | Muro: LEFT |
|--|--------|------------------|
| Stage | Z (m) | Spostamento (mm) |
| Stage 2 | -9.65 | 0 |
| Stage 2 | -9.7 | 0 |
| Stage 2 | -9.75 | 0 |
| Stage 2 | -9.8 | 0 |
| Stage 2 | -9.85 | 0 |
| Stage 2 | -9.9 | 0 |
| Stage 2 | -9.95 | 0 |
| Stage 2 | -10 | 0 |
| Stage 2 | -10.05 | 0 |
| Stage 2 | -10.1 | 0 |
| Stage 2 | -10.15 | 0 |
| Stage 2 | -10.2 | 0 |
| Stage 2 | -10.25 | 0 |
| Stage 2 | -10.3 | 0 |
| Stage 2 | -10.35 | 0 |
| Stage 2 | -10.4 | 0 |
| Stage 2 | -10.45 | 0 |
| Stage 2 | -10.5 | 0 |
| Stage 2 | -10.55 | 0 |
| Stage 2 | -10.6 | 0 |
| Stage 2 | -10.65 | 0 |
| Stage 2 | -10.7 | 0 |
| Stage 2 | -10.75 | 0 |
| Stage 2 | -10.8 | 0 |
| Stage 2 | -10.85 | 0 |
| Stage 2 | -10.9 | 0 |
| Stage 2 | -10.95 | 0 |
| Stage 2 | -11 | 0 |
| Stage 2 | -11.05 | 0 |
| Stage 2 | -11.1 | 0 |
| Stage 2 | -11.15 | 0 |
| Stage 2 | -11.2 | 0 |
| Stage 2 | -11.25 | 0 |
| Stage 2 | -11.3 | 0 |
| Stage 2 | -11.35 | 0 |
| Stage 2 | -11.4 | 0 |
| Stage 2 | -11.45 | 0 |
| Stage 2 | -11.5 | 0 |
| Stage 2 | -11.55 | 0 |
| Stage 2 | -11.6 | 0 |
| Stage 2 | -11.65 | 0 |
| Stage 2 | -11.7 | 0 |
| Stage 2 | -11.75 | 0 |
| Stage 2 | -11.8 | 0 |
| Stage 2 | -11.85 | 0 |
| Stage 2 | -11.9 | 0 |
| Stage 2 | -11.95 | 0 |
| Stage 2 | -12 | 0 |
| Stage 2 | -12.05 | 0 |
| Stage 2 | -12.1 | 0 |
| Stage 2 | -12.15 | 0 |
| Stage 2 | -12.2 | 0 |
| Stage 2 | -12.25 | 0 |
| Stage 2 | -12.3 | 0 |
| Stage 2 | -12.35 | 0 |
| Stage 2 | -12.4 | 0 |
| Stage 2 | -12.45 | 0 |
| Stage 2 | -12.5 | 0 |
| Stage 2 | -12.55 | 0 |
| Stage 2 | -12.6 | 0 |
| Stage 2 | -12.65 | 0 |
| Stage 2 | -12.7 | 0 |
| Stage 2 | -12.75 | 0 |
| Stage 2 | -12.8 | 0 |
| Stage 2 | -12.85 | 0 |
| Stage 2 | -12.9 | 0 |
| Stage 2 | -12.95 | 0 |
| Stage 2 | -13 | 0 |
| Stage 2 | -13.05 | 0 |
| Stage 2 | -13.1 | 0 |
| Stage 2 | -13.15 | 0 |

| Design Assumption: Nominal Tipo Risultato: Spostamento | | | Muro: LEFT |
|--|--------|------------------|------------|
| Stage | Z (m) | Spostamento (mm) | |
| Stage 2 | -13.2 | 0 | |
| Stage 2 | -13.25 | 0 | |
| Stage 2 | -13.3 | 0 | |
| Stage 2 | -13.35 | 0 | |
| Stage 2 | -13.4 | 0 | |
| Stage 2 | -13.45 | 0 | |
| Stage 2 | -13.5 | 0 | |
| Stage 2 | -13.55 | 0 | |
| Stage 2 | -13.6 | 0 | |
| Stage 2 | -13.65 | 0 | |
| Stage 2 | -13.7 | 0 | |
| Stage 2 | -13.75 | 0 | |
| Stage 2 | -13.8 | 0 | |
| Stage 2 | -13.85 | 0 | |
| Stage 2 | -13.9 | 0 | |
| Stage 2 | -13.95 | 0 | |
| Stage 2 | -14 | 0 | |
| Stage 2 | -14.05 | 0 | |
| Stage 2 | -14.1 | 0 | |
| Stage 2 | -14.15 | 0 | |
| Stage 2 | -14.2 | 0 | |
| Stage 2 | -14.25 | 0 | |
| Stage 2 | -14.3 | 0 | |
| Stage 2 | -14.35 | 0 | |
| Stage 2 | -14.4 | 0 | |
| Stage 2 | -14.45 | 0 | |
| Stage 2 | -14.5 | 0 | |
| Stage 2 | -14.55 | 0 | |
| Stage 2 | -14.6 | 0 | |
| Stage 2 | -14.65 | 0 | |
| Stage 2 | -14.7 | 0 | |
| Stage 2 | -14.75 | 0 | |
| Stage 2 | -14.8 | 0 | |
| Stage 2 | -14.85 | 0 | |
| Stage 2 | -14.9 | 0 | |
| Stage 2 | -14.95 | 0 | |
| Stage 2 | -15 | 0 | |
| Stage 2 | -15.05 | 0 | |
| Stage 2 | -15.1 | 0 | |
| Stage 2 | -15.15 | 0 | |
| Stage 2 | -15.2 | 0 | |
| Stage 2 | -15.25 | 0 | |
| Stage 2 | -15.3 | 0 | |
| Stage 2 | -15.35 | 0 | |
| Stage 2 | -15.4 | 0 | |
| Stage 2 | -15.45 | 0 | |
| Stage 2 | -15.5 | 0 | |
| Stage 2 | -15.55 | 0 | |
| Stage 2 | -15.6 | 0 | |
| Stage 2 | -15.65 | 0 | |
| Stage 2 | -15.7 | 0 | |
| Stage 2 | -15.75 | 0 | |
| Stage 2 | -15.8 | 0 | |
| Stage 2 | -15.85 | 0 | |
| Stage 2 | -15.9 | 0 | |
| Stage 2 | -15.95 | 0 | |
| Stage 2 | -16 | 0 | |
| Stage 2 | -16.05 | 0 | |
| Stage 2 | -16.1 | 0 | |
| Stage 2 | -16.15 | 0 | |
| Stage 2 | -16.2 | 0 | |
| Stage 2 | -16.25 | 0 | |
| Stage 2 | -16.3 | 0 | |
| Stage 2 | -16.35 | 0 | |
| Stage 2 | -16.4 | 0 | |
| Stage 2 | -16.45 | 0 | |
| Stage 2 | -16.5 | 0 | |
| Stage 2 | -16.55 | 0 | |
| Stage 2 | -16.6 | 0 | |
| Stage 2 | -16.65 | 0 | |
| Stage 2 | -16.7 | 0 | |

| Design Assumption: Nominal Tipo Risultato: Spostamento | | Muro: LEFT |
|--|--------|------------------|
| Stage | Z (m) | Spostamento (mm) |
| Stage 2 | -16.75 | 0 |
| Stage 2 | -16.8 | 0 |
| Stage 2 | -16.85 | 0 |
| Stage 2 | -16.9 | 0 |
| Stage 2 | -16.95 | 0 |
| Stage 2 | -17 | 0 |
| Stage 2 | -17.05 | 0 |
| Stage 2 | -17.1 | 0 |
| Stage 2 | -17.15 | 0 |
| Stage 2 | -17.2 | 0 |
| Stage 2 | -17.25 | 0 |
| Stage 2 | -17.3 | 0 |
| Stage 2 | -17.35 | 0 |
| Stage 2 | -17.4 | 0 |
| Stage 2 | -17.45 | 0 |
| Stage 2 | -17.5 | 0 |
| Stage 2 | -17.55 | 0 |
| Stage 2 | -17.6 | 0 |
| Stage 2 | -17.65 | 0 |
| Stage 2 | -17.7 | 0 |
| Stage 2 | -17.75 | 0 |
| Stage 2 | -17.8 | 0 |
| Stage 2 | -17.85 | 0 |
| Stage 2 | -17.9 | 0 |
| Stage 2 | -17.95 | 0 |
| Stage 2 | -18 | 0 |
| Stage 2 | -18.05 | 0 |
| Stage 2 | -18.1 | 0 |
| Stage 2 | -18.15 | 0 |
| Stage 2 | -18.2 | 0 |
| Stage 2 | -18.25 | 0 |
| Stage 2 | -18.3 | 0 |
| Stage 2 | -18.35 | 0 |
| Stage 2 | -18.4 | 0 |
| Stage 2 | -18.45 | 0 |
| Stage 2 | -18.5 | 0 |
| Stage 2 | -18.55 | 0 |
| Stage 2 | -18.6 | 0 |
| Stage 2 | -18.65 | 0 |
| Stage 2 | -18.7 | 0 |
| Stage 2 | -18.75 | 0 |
| Stage 2 | -18.8 | 0 |
| Stage 2 | -18.85 | 0 |
| Stage 2 | -18.9 | 0 |
| Stage 2 | -18.95 | 0 |
| Stage 2 | -19 | 0 |
| Stage 2 | -19.05 | 0 |
| Stage 2 | -19.1 | 0 |
| Stage 2 | -19.15 | 0 |
| Stage 2 | -19.2 | 0 |
| Stage 2 | -19.25 | 0 |
| Stage 2 | -19.3 | 0 |
| Stage 2 | -19.35 | 0 |
| Stage 2 | -19.4 | 0 |
| Stage 2 | -19.45 | 0 |
| Stage 2 | -19.5 | 0 |
| Stage 2 | -19.55 | 0 |
| Stage 2 | -19.6 | 0 |
| Stage 2 | -19.65 | 0 |
| Stage 2 | -19.7 | 0 |
| Stage 2 | -19.75 | 0 |
| Stage 2 | -19.8 | 0 |
| Stage 2 | -19.85 | 0 |
| Stage 2 | -19.9 | 0 |
| Stage 2 | -19.95 | 0 |
| Stage 2 | -20 | 0 |
| Stage 2 | -20.05 | 0 |
| Stage 2 | -20.1 | 0 |
| Stage 2 | -20.15 | 0 |
| Stage 2 | -20.2 | 0 |
| Stage 2 | -20.25 | 0 |

| Design Assumption: Nominal Tipo Risultato: Spostamento Muro: LEFT | | |
|---|--------|------------------|
| Stage | Z (m) | Spostamento (mm) |
| Stage 2 | -20.3 | 0 |
| Stage 2 | -20.35 | 0 |
| Stage 2 | -20.4 | 0 |
| Stage 2 | -20.45 | 0 |
| Stage 2 | -20.5 | 0 |
| Stage 2 | -20.55 | 0 |
| Stage 2 | -20.6 | 0 |
| Stage 2 | -20.65 | 0 |
| Stage 2 | -20.7 | 0 |
| Stage 2 | -20.75 | 0 |
| Stage 2 | -20.8 | 0 |
| Stage 2 | -20.85 | 0 |
| Stage 2 | -20.9 | 0 |
| Stage 2 | -20.95 | 0 |
| Stage 2 | -21 | 0 |
| Stage 2 | -21.05 | 0 |
| Stage 2 | -21.1 | 0 |
| Stage 2 | -21.15 | 0 |
| Stage 2 | -21.2 | 0 |
| Stage 2 | -21.25 | 0 |
| Stage 2 | -21.3 | 0 |
| Stage 2 | -21.35 | 0 |
| Stage 2 | -21.4 | 0 |
| Stage 2 | -21.45 | 0 |
| Stage 2 | -21.5 | 0 |
| Stage 2 | -21.55 | 0 |
| Stage 2 | -21.6 | 0 |
| Stage 2 | -21.65 | 0 |
| Stage 2 | -21.7 | 0 |
| Stage 2 | -21.75 | 0 |
| Stage 2 | -21.8 | 0 |
| Stage 2 | -21.85 | 0 |
| Stage 2 | -21.9 | 0 |
| Stage 2 | -21.95 | 0 |
| Stage 2 | -22 | 0 |
| Stage 2 | -22.05 | 0 |
| Stage 2 | -22.1 | 0 |
| Stage 2 | -22.15 | 0 |
| Stage 2 | -22.2 | 0 |
| Stage 2 | -22.25 | 0 |
| Stage 2 | -22.3 | 0 |
| Stage 2 | -22.35 | 0 |
| Stage 2 | -22.4 | 0 |
| Stage 2 | -22.45 | 0 |
| Stage 2 | -22.5 | 0 |
| Stage 2 | -22.55 | 0 |
| Stage 2 | -22.6 | 0 |
| Stage 2 | -22.65 | 0 |
| Stage 2 | -22.7 | 0 |
| Stage 2 | -22.75 | 0 |
| Stage 2 | -22.8 | 0 |
| Stage 2 | -22.85 | 0 |
| Stage 2 | -22.9 | 0 |
| Stage 2 | -22.95 | 0 |
| Stage 2 | -23 | 0 |
| Stage 2 | -23.05 | 0 |
| Stage 2 | -23.1 | 0 |
| Stage 2 | -23.15 | 0 |
| Stage 2 | -23.2 | 0 |
| Stage 2 | -23.25 | 0 |
| Stage 2 | -23.3 | 0 |
| Stage 2 | -23.35 | 0 |
| Stage 2 | -23.4 | 0 |
| Stage 2 | -23.45 | 0 |
| Stage 2 | -23.5 | 0 |
| Stage 2 | -23.55 | 0 |
| Stage 2 | -23.6 | 0 |
| Stage 2 | -23.65 | 0 |
| Stage 2 | -23.7 | 0 |
| Stage 2 | -23.75 | 0 |
| Stage 2 | -23.8 | 0 |

| Design Assumption: Nominal Tipo Risultato: Spostamento | | Muro: LEFT |
|--|--------|------------------|
| Stage | Z (m) | Spostamento (mm) |
| Stage 2 | -23.85 | 0 |
| Stage 2 | -23.9 | 0 |
| Stage 2 | -23.95 | 0 |
| Stage 2 | -24 | 0 |
| Stage 2 | -24.05 | 0 |
| Stage 2 | -24.1 | 0 |
| Stage 2 | -24.15 | 0 |
| Stage 2 | -24.2 | 0 |
| Stage 2 | -24.25 | 0 |
| Stage 2 | -24.3 | 0 |
| Stage 2 | -24.35 | 0 |
| Stage 2 | -24.4 | 0 |
| Stage 2 | -24.45 | 0 |
| Stage 2 | -24.5 | 0 |
| Stage 2 | -24.55 | 0 |
| Stage 2 | -24.6 | 0 |
| Stage 2 | -24.65 | 0 |
| Stage 2 | -24.7 | 0 |
| Stage 2 | -24.75 | 0 |
| Stage 2 | -24.8 | 0 |
| Stage 2 | -24.85 | 0 |
| Stage 2 | -24.9 | 0 |
| Stage 2 | -24.95 | 0 |
| Stage 2 | -25 | 0 |
| Stage 2 | -25.05 | 0 |
| Stage 2 | -25.1 | 0 |
| Stage 2 | -25.15 | 0 |
| Stage 2 | -25.2 | 0 |
| Stage 2 | -25.25 | 0 |
| Stage 2 | -25.3 | 0 |
| Stage 2 | -25.35 | 0 |
| Stage 2 | -25.4 | 0 |
| Stage 2 | -25.45 | 0 |
| Stage 2 | -25.5 | 0 |
| Stage 2 | -25.55 | 0 |
| Stage 2 | -25.6 | 0 |
| Stage 2 | -25.65 | 0 |
| Stage 2 | -25.7 | 0 |
| Stage 2 | -25.75 | 0 |
| Stage 2 | -25.8 | 0 |
| Stage 2 | -25.85 | 0 |
| Stage 2 | -25.9 | 0 |
| Stage 2 | -25.95 | 0 |
| Stage 2 | -26 | 0 |
| Stage 2 | -26.05 | 0 |
| Stage 2 | -26.1 | 0 |
| Stage 2 | -26.15 | 0 |
| Stage 2 | -26.2 | 0 |
| Stage 2 | -26.25 | 0 |
| Stage 2 | -26.3 | 0 |
| Stage 2 | -26.35 | 0 |
| Stage 2 | -26.4 | 0 |
| Stage 2 | -26.45 | 0 |
| Stage 2 | -26.5 | 0 |
| Stage 2 | -26.55 | 0 |
| Stage 2 | -26.6 | 0 |
| Stage 2 | -26.65 | 0 |
| Stage 2 | -26.7 | 0 |
| Stage 2 | -26.75 | 0 |
| Stage 2 | -26.8 | 0 |
| Stage 2 | -26.85 | 0 |
| Stage 2 | -26.9 | 0 |
| Stage 2 | -26.95 | 0 |
| Stage 2 | -27 | 0 |
| Stage 2 | -27.05 | 0 |
| Stage 2 | -27.1 | 0 |
| Stage 2 | -27.15 | 0 |
| Stage 2 | -27.2 | 0 |
| Stage 2 | -27.25 | 0 |
| Stage 2 | -27.3 | 0 |
| Stage 2 | -27.35 | 0 |

| Design Assumption: Nominal Tipo Risultato: Spostamento | | | Muro: LEFT |
|--|--------|------------------|------------|
| Stage | Z (m) | Spostamento (mm) | |
| Stage 2 | -27.4 | 0 | |
| Stage 2 | -27.45 | 0 | |
| Stage 2 | -27.5 | 0 | |
| Stage 2 | -27.55 | 0 | |
| Stage 2 | -27.6 | 0 | |
| Stage 2 | -27.65 | 0 | |
| Stage 2 | -27.7 | 0 | |
| Stage 2 | -27.75 | 0 | |
| Stage 2 | -27.8 | 0 | |
| Stage 2 | -27.85 | 0 | |
| Stage 2 | -27.9 | 0 | |
| Stage 2 | -27.95 | 0 | |
| Stage 2 | -28 | 0 | |
| Stage 2 | -28.05 | 0 | |
| Stage 2 | -28.1 | 0 | |
| Stage 2 | -28.15 | 0 | |
| Stage 2 | -28.2 | 0 | |

Tabella Spostamento Nominal - RIGHT Stage: Stage 2

| Design Assumption: Nominal | | |
|-----------------------------|-------------|------------------|
| Tipo Risultato: Spostamento | Muro: RIGHT | |
| Stage | Z (m) | Spostamento (mm) |
| Stage 2 | 0.8 | -0.06 |
| Stage 2 | 0.75 | -0.06 |
| Stage 2 | 0.7 | -0.06 |
| Stage 2 | 0.65 | -0.06 |
| Stage 2 | 0.6 | -0.06 |
| Stage 2 | 0.55 | -0.06 |
| Stage 2 | 0.5 | -0.06 |
| Stage 2 | 0.45 | -0.05 |
| Stage 2 | 0.4 | -0.05 |
| Stage 2 | 0.35 | -0.05 |
| Stage 2 | 0.3 | -0.05 |
| Stage 2 | 0.25 | -0.05 |
| Stage 2 | 0.2 | -0.05 |
| Stage 2 | 0.15 | -0.05 |
| Stage 2 | 0.1 | -0.05 |
| Stage 2 | 0.05 | -0.05 |
| Stage 2 | 0 | -0.05 |
| Stage 2 | -0.05 | -0.05 |
| Stage 2 | -0.1 | -0.05 |
| Stage 2 | -0.15 | -0.05 |
| Stage 2 | -0.2 | -0.05 |
| Stage 2 | -0.25 | -0.05 |
| Stage 2 | -0.3 | -0.05 |
| Stage 2 | -0.35 | -0.04 |
| Stage 2 | -0.4 | -0.04 |
| Stage 2 | -0.45 | -0.04 |
| Stage 2 | -0.5 | -0.04 |
| Stage 2 | -0.55 | -0.04 |
| Stage 2 | -0.6 | -0.04 |
| Stage 2 | -0.65 | -0.04 |
| Stage 2 | -0.7 | -0.04 |
| Stage 2 | -0.75 | -0.04 |
| Stage 2 | -0.8 | -0.04 |
| Stage 2 | -0.85 | -0.04 |
| Stage 2 | -0.9 | -0.04 |
| Stage 2 | -0.95 | -0.04 |
| Stage 2 | -1 | -0.04 |
| Stage 2 | -1.05 | -0.04 |
| Stage 2 | -1.1 | -0.04 |
| Stage 2 | -1.15 | -0.03 |
| Stage 2 | -1.2 | -0.03 |
| Stage 2 | -1.25 | -0.03 |
| Stage 2 | -1.3 | -0.03 |
| Stage 2 | -1.35 | -0.03 |
| Stage 2 | -1.4 | -0.03 |
| Stage 2 | -1.45 | -0.03 |
| Stage 2 | -1.5 | -0.03 |
| Stage 2 | -1.55 | -0.03 |
| Stage 2 | -1.6 | -0.03 |
| Stage 2 | -1.65 | -0.03 |
| Stage 2 | -1.7 | -0.03 |
| Stage 2 | -1.75 | -0.03 |
| Stage 2 | -1.8 | -0.03 |
| Stage 2 | -1.85 | -0.03 |
| Stage 2 | -1.9 | -0.03 |
| Stage 2 | -1.95 | -0.03 |
| Stage 2 | -2 | -0.03 |
| Stage 2 | -2.05 | -0.02 |
| Stage 2 | -2.1 | -0.02 |
| Stage 2 | -2.15 | -0.02 |
| Stage 2 | -2.2 | -0.02 |
| Stage 2 | -2.25 | -0.02 |
| Stage 2 | -2.3 | -0.02 |
| Stage 2 | -2.35 | -0.02 |
| Stage 2 | -2.4 | -0.02 |
| Stage 2 | -2.45 | -0.02 |
| Stage 2 | -2.5 | -0.02 |

| Design Assumption: Nominal Tipo Risultato: Spostamento Muro: RIGHT | | |
|--|-------|------------------|
| Stage | Z (m) | Spostamento (mm) |
| Stage 2 | -2.55 | -0.02 |
| Stage 2 | -2.6 | -0.02 |
| Stage 2 | -2.65 | -0.02 |
| Stage 2 | -2.7 | -0.02 |
| Stage 2 | -2.75 | -0.02 |
| Stage 2 | -2.8 | -0.02 |
| Stage 2 | -2.85 | -0.02 |
| Stage 2 | -2.9 | -0.02 |
| Stage 2 | -2.95 | -0.02 |
| Stage 2 | -3 | -0.02 |
| Stage 2 | -3.05 | -0.02 |
| Stage 2 | -3.1 | -0.01 |
| Stage 2 | -3.15 | -0.01 |
| Stage 2 | -3.2 | -0.01 |
| Stage 2 | -3.25 | -0.01 |
| Stage 2 | -3.3 | -0.01 |
| Stage 2 | -3.35 | -0.01 |
| Stage 2 | -3.4 | -0.01 |
| Stage 2 | -3.45 | -0.01 |
| Stage 2 | -3.5 | -0.01 |
| Stage 2 | -3.55 | -0.01 |
| Stage 2 | -3.6 | -0.01 |
| Stage 2 | -3.65 | -0.01 |
| Stage 2 | -3.7 | -0.01 |
| Stage 2 | -3.75 | -0.01 |
| Stage 2 | -3.8 | -0.01 |
| Stage 2 | -3.85 | -0.01 |
| Stage 2 | -3.9 | -0.01 |
| Stage 2 | -3.95 | -0.01 |
| Stage 2 | -4 | -0.01 |
| Stage 2 | -4.05 | -0.01 |
| Stage 2 | -4.1 | -0.01 |
| Stage 2 | -4.15 | -0.01 |
| Stage 2 | -4.2 | -0.01 |
| Stage 2 | -4.25 | -0.01 |
| Stage 2 | -4.3 | -0.01 |
| Stage 2 | -4.35 | -0.01 |
| Stage 2 | -4.4 | -0.01 |
| Stage 2 | -4.45 | -0.01 |
| Stage 2 | -4.5 | -0.01 |
| Stage 2 | -4.55 | -0.01 |
| Stage 2 | -4.6 | 0 |
| Stage 2 | -4.65 | 0 |
| Stage 2 | -4.7 | 0 |
| Stage 2 | -4.75 | 0 |
| Stage 2 | -4.8 | 0 |
| Stage 2 | -4.85 | 0 |
| Stage 2 | -4.9 | 0 |
| Stage 2 | -4.95 | 0 |
| Stage 2 | -5 | 0 |
| Stage 2 | -5.05 | 0 |
| Stage 2 | -5.1 | 0 |
| Stage 2 | -5.15 | 0 |
| Stage 2 | -5.2 | 0 |
| Stage 2 | -5.25 | 0 |
| Stage 2 | -5.3 | 0 |
| Stage 2 | -5.35 | 0 |
| Stage 2 | -5.4 | 0 |
| Stage 2 | -5.45 | 0 |
| Stage 2 | -5.5 | 0 |
| Stage 2 | -5.55 | 0 |
| Stage 2 | -5.6 | 0 |
| Stage 2 | -5.65 | 0 |
| Stage 2 | -5.7 | 0 |
| Stage 2 | -5.75 | 0 |
| Stage 2 | -5.8 | 0 |
| Stage 2 | -5.85 | 0 |
| Stage 2 | -5.9 | 0 |
| Stage 2 | -5.95 | 0 |
| Stage 2 | -6 | 0 |
| Stage 2 | -6.05 | 0 |

| Design Assumption: Nominal Tipo Risultato: Spostamento Muro: RIGHT | | |
|--|-------|------------------|
| Stage | Z (m) | Spostamento (mm) |
| Stage 2 | -6.1 | 0 |
| Stage 2 | -6.15 | 0 |
| Stage 2 | -6.2 | 0 |
| Stage 2 | -6.25 | 0 |
| Stage 2 | -6.3 | 0 |
| Stage 2 | -6.35 | 0 |
| Stage 2 | -6.4 | 0 |
| Stage 2 | -6.45 | 0 |
| Stage 2 | -6.5 | 0 |
| Stage 2 | -6.55 | 0 |
| Stage 2 | -6.6 | 0 |
| Stage 2 | -6.65 | 0 |
| Stage 2 | -6.7 | 0 |
| Stage 2 | -6.75 | 0 |
| Stage 2 | -6.8 | 0 |
| Stage 2 | -6.85 | 0 |
| Stage 2 | -6.9 | 0 |
| Stage 2 | -6.95 | 0 |
| Stage 2 | -7 | 0 |
| Stage 2 | -7.05 | 0 |
| Stage 2 | -7.1 | 0 |
| Stage 2 | -7.15 | 0 |
| Stage 2 | -7.2 | 0 |
| Stage 2 | -7.25 | 0 |
| Stage 2 | -7.3 | 0 |
| Stage 2 | -7.35 | 0 |
| Stage 2 | -7.4 | 0 |
| Stage 2 | -7.45 | 0 |
| Stage 2 | -7.5 | 0 |
| Stage 2 | -7.55 | 0 |
| Stage 2 | -7.6 | 0 |
| Stage 2 | -7.65 | 0 |
| Stage 2 | -7.7 | 0 |
| Stage 2 | -7.75 | 0 |
| Stage 2 | -7.8 | 0 |
| Stage 2 | -7.85 | 0 |
| Stage 2 | -7.9 | 0 |
| Stage 2 | -7.95 | 0 |
| Stage 2 | -8 | 0 |
| Stage 2 | -8.05 | 0 |
| Stage 2 | -8.1 | 0 |
| Stage 2 | -8.15 | 0 |
| Stage 2 | -8.2 | 0 |
| Stage 2 | -8.25 | 0 |
| Stage 2 | -8.3 | 0 |
| Stage 2 | -8.35 | 0 |
| Stage 2 | -8.4 | 0 |
| Stage 2 | -8.45 | 0 |
| Stage 2 | -8.5 | 0 |
| Stage 2 | -8.55 | 0 |
| Stage 2 | -8.6 | 0 |
| Stage 2 | -8.65 | 0 |
| Stage 2 | -8.7 | 0 |
| Stage 2 | -8.75 | 0 |
| Stage 2 | -8.8 | 0 |
| Stage 2 | -8.85 | 0 |
| Stage 2 | -8.9 | 0 |
| Stage 2 | -8.95 | 0 |
| Stage 2 | -9 | 0 |
| Stage 2 | -9.05 | 0 |
| Stage 2 | -9.1 | 0 |
| Stage 2 | -9.15 | 0 |
| Stage 2 | -9.2 | 0 |
| Stage 2 | -9.25 | 0 |
| Stage 2 | -9.3 | 0 |
| Stage 2 | -9.35 | 0 |
| Stage 2 | -9.4 | 0 |
| Stage 2 | -9.45 | 0 |
| Stage 2 | -9.5 | 0 |
| Stage 2 | -9.55 | 0 |
| Stage 2 | -9.6 | 0 |

| Design Assumption: Nominal Tipo Risultato: Spostamento | | Muro: RIGHT |
|--|--------|------------------|
| Stage | Z (m) | Spostamento (mm) |
| Stage 2 | -9.65 | 0 |
| Stage 2 | -9.7 | 0 |
| Stage 2 | -9.75 | 0 |
| Stage 2 | -9.8 | 0 |
| Stage 2 | -9.85 | 0 |
| Stage 2 | -9.9 | 0 |
| Stage 2 | -9.95 | 0 |
| Stage 2 | -10 | 0 |
| Stage 2 | -10.05 | 0 |
| Stage 2 | -10.1 | 0 |
| Stage 2 | -10.15 | 0 |
| Stage 2 | -10.2 | 0 |
| Stage 2 | -10.25 | 0 |
| Stage 2 | -10.3 | 0 |
| Stage 2 | -10.35 | 0 |
| Stage 2 | -10.4 | 0 |
| Stage 2 | -10.45 | 0 |
| Stage 2 | -10.5 | 0 |
| Stage 2 | -10.55 | 0 |
| Stage 2 | -10.6 | 0 |
| Stage 2 | -10.65 | 0 |
| Stage 2 | -10.7 | 0 |
| Stage 2 | -10.75 | 0 |
| Stage 2 | -10.8 | 0 |
| Stage 2 | -10.85 | 0 |
| Stage 2 | -10.9 | 0 |
| Stage 2 | -10.95 | 0 |
| Stage 2 | -11 | 0 |
| Stage 2 | -11.05 | 0 |
| Stage 2 | -11.1 | 0 |
| Stage 2 | -11.15 | 0 |
| Stage 2 | -11.2 | 0 |
| Stage 2 | -11.25 | 0 |
| Stage 2 | -11.3 | 0 |
| Stage 2 | -11.35 | 0 |
| Stage 2 | -11.4 | 0 |
| Stage 2 | -11.45 | 0 |
| Stage 2 | -11.5 | 0 |
| Stage 2 | -11.55 | 0 |
| Stage 2 | -11.6 | 0 |
| Stage 2 | -11.65 | 0 |
| Stage 2 | -11.7 | 0 |
| Stage 2 | -11.75 | 0 |
| Stage 2 | -11.8 | 0 |
| Stage 2 | -11.85 | 0 |
| Stage 2 | -11.9 | 0 |
| Stage 2 | -11.95 | 0 |
| Stage 2 | -12 | 0 |
| Stage 2 | -12.05 | 0 |
| Stage 2 | -12.1 | 0 |
| Stage 2 | -12.15 | 0 |
| Stage 2 | -12.2 | 0 |
| Stage 2 | -12.25 | 0 |
| Stage 2 | -12.3 | 0 |
| Stage 2 | -12.35 | 0 |
| Stage 2 | -12.4 | 0 |
| Stage 2 | -12.45 | 0 |
| Stage 2 | -12.5 | 0 |
| Stage 2 | -12.55 | 0 |
| Stage 2 | -12.6 | 0 |
| Stage 2 | -12.65 | 0 |
| Stage 2 | -12.7 | 0 |
| Stage 2 | -12.75 | 0 |
| Stage 2 | -12.8 | 0 |
| Stage 2 | -12.85 | 0 |
| Stage 2 | -12.9 | 0 |
| Stage 2 | -12.95 | 0 |
| Stage 2 | -13 | 0 |
| Stage 2 | -13.05 | 0 |
| Stage 2 | -13.1 | 0 |
| Stage 2 | -13.15 | 0 |

| Design Assumption: Nominal Tipo Risultato: Spostamento Muro: RIGHT | | |
|--|--------|------------------|
| Stage | Z (m) | Spostamento (mm) |
| Stage 2 | -13.2 | 0 |
| Stage 2 | -13.25 | 0 |
| Stage 2 | -13.3 | 0 |
| Stage 2 | -13.35 | 0 |
| Stage 2 | -13.4 | 0 |
| Stage 2 | -13.45 | 0 |
| Stage 2 | -13.5 | 0 |
| Stage 2 | -13.55 | 0 |
| Stage 2 | -13.6 | 0 |
| Stage 2 | -13.65 | 0 |
| Stage 2 | -13.7 | 0 |
| Stage 2 | -13.75 | 0 |
| Stage 2 | -13.8 | 0 |
| Stage 2 | -13.85 | 0 |
| Stage 2 | -13.9 | 0 |
| Stage 2 | -13.95 | 0 |
| Stage 2 | -14 | 0 |
| Stage 2 | -14.05 | 0 |
| Stage 2 | -14.1 | 0 |
| Stage 2 | -14.15 | 0 |
| Stage 2 | -14.2 | 0 |
| Stage 2 | -14.25 | 0 |
| Stage 2 | -14.3 | 0 |
| Stage 2 | -14.35 | 0 |
| Stage 2 | -14.4 | 0 |
| Stage 2 | -14.45 | 0 |
| Stage 2 | -14.5 | 0 |
| Stage 2 | -14.55 | 0 |
| Stage 2 | -14.6 | 0 |
| Stage 2 | -14.65 | 0 |
| Stage 2 | -14.7 | 0 |
| Stage 2 | -14.75 | 0 |
| Stage 2 | -14.8 | 0 |
| Stage 2 | -14.85 | 0 |
| Stage 2 | -14.9 | 0 |
| Stage 2 | -14.95 | 0 |
| Stage 2 | -15 | 0 |
| Stage 2 | -15.05 | 0 |
| Stage 2 | -15.1 | 0 |
| Stage 2 | -15.15 | 0 |
| Stage 2 | -15.2 | 0 |
| Stage 2 | -15.25 | 0 |
| Stage 2 | -15.3 | 0 |
| Stage 2 | -15.35 | 0 |
| Stage 2 | -15.4 | 0 |
| Stage 2 | -15.45 | 0 |
| Stage 2 | -15.5 | 0 |
| Stage 2 | -15.55 | 0 |
| Stage 2 | -15.6 | 0 |
| Stage 2 | -15.65 | 0 |
| Stage 2 | -15.7 | 0 |
| Stage 2 | -15.75 | 0 |
| Stage 2 | -15.8 | 0 |
| Stage 2 | -15.85 | 0 |
| Stage 2 | -15.9 | 0 |
| Stage 2 | -15.95 | 0 |
| Stage 2 | -16 | 0 |
| Stage 2 | -16.05 | 0 |
| Stage 2 | -16.1 | 0 |
| Stage 2 | -16.15 | 0 |
| Stage 2 | -16.2 | 0 |
| Stage 2 | -16.25 | 0 |
| Stage 2 | -16.3 | 0 |
| Stage 2 | -16.35 | 0 |
| Stage 2 | -16.4 | 0 |
| Stage 2 | -16.45 | 0 |
| Stage 2 | -16.5 | 0 |
| Stage 2 | -16.55 | 0 |
| Stage 2 | -16.6 | 0 |
| Stage 2 | -16.65 | 0 |
| Stage 2 | -16.7 | 0 |

| Design Assumption: Nominal Tipo Risultato: Spostamento | | Muro: RIGHT |
|--|--------|------------------|
| Stage | Z (m) | Spostamento (mm) |
| Stage 2 | -16.75 | 0 |
| Stage 2 | -16.8 | 0 |
| Stage 2 | -16.85 | 0 |
| Stage 2 | -16.9 | 0 |
| Stage 2 | -16.95 | 0 |
| Stage 2 | -17 | 0 |
| Stage 2 | -17.05 | 0 |
| Stage 2 | -17.1 | 0 |
| Stage 2 | -17.15 | 0 |
| Stage 2 | -17.2 | 0 |
| Stage 2 | -17.25 | 0 |
| Stage 2 | -17.3 | 0 |
| Stage 2 | -17.35 | 0 |
| Stage 2 | -17.4 | 0 |
| Stage 2 | -17.45 | 0 |
| Stage 2 | -17.5 | 0 |
| Stage 2 | -17.55 | 0 |
| Stage 2 | -17.6 | 0 |
| Stage 2 | -17.65 | 0 |
| Stage 2 | -17.7 | 0 |
| Stage 2 | -17.75 | 0 |
| Stage 2 | -17.8 | 0 |
| Stage 2 | -17.85 | 0 |
| Stage 2 | -17.9 | 0 |
| Stage 2 | -17.95 | 0 |
| Stage 2 | -18 | 0 |
| Stage 2 | -18.05 | 0 |
| Stage 2 | -18.1 | 0 |
| Stage 2 | -18.15 | 0 |
| Stage 2 | -18.2 | 0 |
| Stage 2 | -18.25 | 0 |
| Stage 2 | -18.3 | 0 |
| Stage 2 | -18.35 | 0 |
| Stage 2 | -18.4 | 0 |
| Stage 2 | -18.45 | 0 |
| Stage 2 | -18.5 | 0 |
| Stage 2 | -18.55 | 0 |
| Stage 2 | -18.6 | 0 |
| Stage 2 | -18.65 | 0 |
| Stage 2 | -18.7 | 0 |
| Stage 2 | -18.75 | 0 |
| Stage 2 | -18.8 | 0 |
| Stage 2 | -18.85 | 0 |
| Stage 2 | -18.9 | 0 |
| Stage 2 | -18.95 | 0 |
| Stage 2 | -19 | 0 |
| Stage 2 | -19.05 | 0 |
| Stage 2 | -19.1 | 0 |
| Stage 2 | -19.15 | 0 |
| Stage 2 | -19.2 | 0 |
| Stage 2 | -19.25 | 0 |
| Stage 2 | -19.3 | 0 |
| Stage 2 | -19.35 | 0 |
| Stage 2 | -19.4 | 0 |
| Stage 2 | -19.45 | 0 |
| Stage 2 | -19.5 | 0 |
| Stage 2 | -19.55 | 0 |
| Stage 2 | -19.6 | 0 |
| Stage 2 | -19.65 | 0 |
| Stage 2 | -19.7 | 0 |
| Stage 2 | -19.75 | 0 |
| Stage 2 | -19.8 | 0 |
| Stage 2 | -19.85 | 0 |
| Stage 2 | -19.9 | 0 |
| Stage 2 | -19.95 | 0 |
| Stage 2 | -20 | 0 |
| Stage 2 | -20.05 | 0 |
| Stage 2 | -20.1 | 0 |
| Stage 2 | -20.15 | 0 |
| Stage 2 | -20.2 | 0 |
| Stage 2 | -20.25 | 0 |

| Design Assumption: Nominal Tipo Risultato: Spostamento Muro: RIGHT | | |
|--|--------|------------------|
| Stage | Z (m) | Spostamento (mm) |
| Stage 2 | -20.3 | 0 |
| Stage 2 | -20.35 | 0 |
| Stage 2 | -20.4 | 0 |
| Stage 2 | -20.45 | 0 |
| Stage 2 | -20.5 | 0 |
| Stage 2 | -20.55 | 0 |
| Stage 2 | -20.6 | 0 |
| Stage 2 | -20.65 | 0 |
| Stage 2 | -20.7 | 0 |
| Stage 2 | -20.75 | 0 |
| Stage 2 | -20.8 | 0 |
| Stage 2 | -20.85 | 0 |
| Stage 2 | -20.9 | 0 |
| Stage 2 | -20.95 | 0 |
| Stage 2 | -21 | 0 |
| Stage 2 | -21.05 | 0 |
| Stage 2 | -21.1 | 0 |
| Stage 2 | -21.15 | 0 |
| Stage 2 | -21.2 | 0 |
| Stage 2 | -21.25 | 0 |
| Stage 2 | -21.3 | 0 |
| Stage 2 | -21.35 | 0 |
| Stage 2 | -21.4 | 0 |
| Stage 2 | -21.45 | 0 |
| Stage 2 | -21.5 | 0 |
| Stage 2 | -21.55 | 0 |
| Stage 2 | -21.6 | 0 |
| Stage 2 | -21.65 | 0 |
| Stage 2 | -21.7 | 0 |
| Stage 2 | -21.75 | 0 |
| Stage 2 | -21.8 | 0 |
| Stage 2 | -21.85 | 0 |
| Stage 2 | -21.9 | 0 |
| Stage 2 | -21.95 | 0 |
| Stage 2 | -22 | 0 |
| Stage 2 | -22.05 | 0 |
| Stage 2 | -22.1 | 0 |
| Stage 2 | -22.15 | 0 |
| Stage 2 | -22.2 | 0 |
| Stage 2 | -22.25 | 0 |
| Stage 2 | -22.3 | 0 |
| Stage 2 | -22.35 | 0 |
| Stage 2 | -22.4 | 0 |
| Stage 2 | -22.45 | 0 |
| Stage 2 | -22.5 | 0 |
| Stage 2 | -22.55 | 0 |
| Stage 2 | -22.6 | 0 |
| Stage 2 | -22.65 | 0 |
| Stage 2 | -22.7 | 0 |
| Stage 2 | -22.75 | 0 |
| Stage 2 | -22.8 | 0 |
| Stage 2 | -22.85 | 0 |
| Stage 2 | -22.9 | 0 |
| Stage 2 | -22.95 | 0 |
| Stage 2 | -23 | 0 |
| Stage 2 | -23.05 | 0 |
| Stage 2 | -23.1 | 0 |
| Stage 2 | -23.15 | 0 |
| Stage 2 | -23.2 | 0 |
| Stage 2 | -23.25 | 0 |
| Stage 2 | -23.3 | 0 |
| Stage 2 | -23.35 | 0 |
| Stage 2 | -23.4 | 0 |
| Stage 2 | -23.45 | 0 |
| Stage 2 | -23.5 | 0 |
| Stage 2 | -23.55 | 0 |
| Stage 2 | -23.6 | 0 |
| Stage 2 | -23.65 | 0 |
| Stage 2 | -23.7 | 0 |
| Stage 2 | -23.75 | 0 |
| Stage 2 | -23.8 | 0 |

| Design Assumption: Nominal Tipo Risultato: Spostamento | | Muro: RIGHT |
|--|--------|------------------|
| Stage | Z (m) | Spostamento (mm) |
| Stage 2 | -23.85 | 0 |
| Stage 2 | -23.9 | 0 |
| Stage 2 | -23.95 | 0 |
| Stage 2 | -24 | 0 |
| Stage 2 | -24.05 | 0 |
| Stage 2 | -24.1 | 0 |
| Stage 2 | -24.15 | 0 |
| Stage 2 | -24.2 | 0 |
| Stage 2 | -24.25 | 0 |
| Stage 2 | -24.3 | 0 |
| Stage 2 | -24.35 | 0 |
| Stage 2 | -24.4 | 0 |
| Stage 2 | -24.45 | 0 |
| Stage 2 | -24.5 | 0 |
| Stage 2 | -24.55 | 0 |
| Stage 2 | -24.6 | 0 |
| Stage 2 | -24.65 | 0 |
| Stage 2 | -24.7 | 0 |
| Stage 2 | -24.75 | 0 |
| Stage 2 | -24.8 | 0 |
| Stage 2 | -24.85 | 0 |
| Stage 2 | -24.9 | 0 |
| Stage 2 | -24.95 | 0 |
| Stage 2 | -25 | 0 |
| Stage 2 | -25.05 | 0 |
| Stage 2 | -25.1 | 0 |
| Stage 2 | -25.15 | 0 |
| Stage 2 | -25.2 | 0 |
| Stage 2 | -25.25 | 0 |
| Stage 2 | -25.3 | 0 |
| Stage 2 | -25.35 | 0 |
| Stage 2 | -25.4 | 0 |
| Stage 2 | -25.45 | 0 |
| Stage 2 | -25.5 | 0 |
| Stage 2 | -25.55 | 0 |
| Stage 2 | -25.6 | 0 |
| Stage 2 | -25.65 | 0 |
| Stage 2 | -25.7 | 0 |
| Stage 2 | -25.75 | 0 |
| Stage 2 | -25.8 | 0 |
| Stage 2 | -25.85 | 0 |
| Stage 2 | -25.9 | 0 |
| Stage 2 | -25.95 | 0 |
| Stage 2 | -26 | 0 |
| Stage 2 | -26.05 | 0 |
| Stage 2 | -26.1 | 0 |
| Stage 2 | -26.15 | 0 |
| Stage 2 | -26.2 | 0 |
| Stage 2 | -26.25 | 0 |
| Stage 2 | -26.3 | 0 |
| Stage 2 | -26.35 | 0 |
| Stage 2 | -26.4 | 0 |
| Stage 2 | -26.45 | 0 |
| Stage 2 | -26.5 | 0 |
| Stage 2 | -26.55 | 0 |
| Stage 2 | -26.6 | 0 |
| Stage 2 | -26.65 | 0 |
| Stage 2 | -26.7 | 0 |
| Stage 2 | -26.75 | 0 |
| Stage 2 | -26.8 | 0 |
| Stage 2 | -26.85 | 0 |
| Stage 2 | -26.9 | 0 |
| Stage 2 | -26.95 | 0 |
| Stage 2 | -27 | 0 |
| Stage 2 | -27.05 | 0 |
| Stage 2 | -27.1 | 0 |
| Stage 2 | -27.15 | 0 |
| Stage 2 | -27.2 | 0 |
| Stage 2 | -27.25 | 0 |
| Stage 2 | -27.3 | 0 |
| Stage 2 | -27.35 | 0 |

| Design Assumption: Nominal Tipo Risultato: Spostamento Muro: RIGHT | | |
|--|--------|------------------|
| Stage | Z (m) | Spostamento (mm) |
| Stage 2 | -27.4 | 0 |
| Stage 2 | -27.45 | 0 |
| Stage 2 | -27.5 | 0 |
| Stage 2 | -27.55 | 0 |
| Stage 2 | -27.6 | 0 |
| Stage 2 | -27.65 | 0 |
| Stage 2 | -27.7 | 0 |
| Stage 2 | -27.75 | 0 |
| Stage 2 | -27.8 | 0 |
| Stage 2 | -27.85 | 0 |
| Stage 2 | -27.9 | 0 |
| Stage 2 | -27.95 | 0 |
| Stage 2 | -28 | 0 |
| Stage 2 | -28.05 | 0 |
| Stage 2 | -28.1 | 0 |
| Stage 2 | -28.15 | 0 |
| Stage 2 | -28.2 | 0 |

Tabella Spostamento Nominal - LEFT Stage: Stage 3

| Design Assumption: Nominal | Tipo Risultato: Spostamento | Muro: LEFT |
|----------------------------|-----------------------------|------------------|
| Stage | Z (m) | Spostamento (mm) |
| Stage 3 | 0.8 | -0.27 |
| Stage 3 | 0.75 | -0.29 |
| Stage 3 | 0.7 | -0.32 |
| Stage 3 | 0.65 | -0.35 |
| Stage 3 | 0.6 | -0.38 |
| Stage 3 | 0.55 | -0.4 |
| Stage 3 | 0.5 | -0.42 |
| Stage 3 | 0.45 | -0.45 |
| Stage 3 | 0.4 | -0.47 |
| Stage 3 | 0.35 | -0.49 |
| Stage 3 | 0.3 | -0.51 |
| Stage 3 | 0.25 | -0.53 |
| Stage 3 | 0.2 | -0.55 |
| Stage 3 | 0.15 | -0.57 |
| Stage 3 | 0.1 | -0.59 |
| Stage 3 | 0.05 | -0.61 |
| Stage 3 | 0 | -0.62 |
| Stage 3 | -0.05 | -0.64 |
| Stage 3 | -0.1 | -0.66 |
| Stage 3 | -0.15 | -0.67 |
| Stage 3 | -0.2 | -0.68 |
| Stage 3 | -0.25 | -0.7 |
| Stage 3 | -0.3 | -0.71 |
| Stage 3 | -0.35 | -0.72 |
| Stage 3 | -0.4 | -0.73 |
| Stage 3 | -0.45 | -0.74 |
| Stage 3 | -0.5 | -0.75 |
| Stage 3 | -0.55 | -0.76 |
| Stage 3 | -0.6 | -0.77 |
| Stage 3 | -0.65 | -0.78 |
| Stage 3 | -0.7 | -0.79 |
| Stage 3 | -0.75 | -0.8 |
| Stage 3 | -0.8 | -0.8 |
| Stage 3 | -0.85 | -0.81 |
| Stage 3 | -0.9 | -0.82 |
| Stage 3 | -0.95 | -0.82 |
| Stage 3 | -1 | -0.83 |
| Stage 3 | -1.05 | -0.83 |
| Stage 3 | -1.1 | -0.83 |
| Stage 3 | -1.15 | -0.84 |
| Stage 3 | -1.2 | -0.84 |
| Stage 3 | -1.25 | -0.84 |
| Stage 3 | -1.3 | -0.84 |
| Stage 3 | -1.35 | -0.84 |
| Stage 3 | -1.4 | -0.85 |
| Stage 3 | -1.45 | -0.85 |
| Stage 3 | -1.5 | -0.85 |
| Stage 3 | -1.55 | -0.85 |
| Stage 3 | -1.6 | -0.85 |
| Stage 3 | -1.65 | -0.84 |
| Stage 3 | -1.7 | -0.84 |
| Stage 3 | -1.75 | -0.84 |
| Stage 3 | -1.8 | -0.84 |
| Stage 3 | -1.85 | -0.84 |
| Stage 3 | -1.9 | -0.83 |
| Stage 3 | -1.95 | -0.83 |
| Stage 3 | -2 | -0.83 |
| Stage 3 | -2.05 | -0.82 |
| Stage 3 | -2.1 | -0.82 |
| Stage 3 | -2.15 | -0.82 |
| Stage 3 | -2.2 | -0.81 |
| Stage 3 | -2.25 | -0.81 |
| Stage 3 | -2.3 | -0.8 |
| Stage 3 | -2.35 | -0.8 |
| Stage 3 | -2.4 | -0.79 |
| Stage 3 | -2.45 | -0.78 |
| Stage 3 | -2.5 | -0.78 |

| Design Assumption: Nominal Tipo Risultato: Spostamento | | Muro: LEFT |
|--|-------|------------------|
| Stage | Z (m) | Spostamento (mm) |
| Stage 3 | -2.55 | -0.77 |
| Stage 3 | -2.6 | -0.77 |
| Stage 3 | -2.65 | -0.76 |
| Stage 3 | -2.7 | -0.75 |
| Stage 3 | -2.75 | -0.75 |
| Stage 3 | -2.8 | -0.74 |
| Stage 3 | -2.85 | -0.73 |
| Stage 3 | -2.9 | -0.72 |
| Stage 3 | -2.95 | -0.72 |
| Stage 3 | -3 | -0.71 |
| Stage 3 | -3.05 | -0.7 |
| Stage 3 | -3.1 | -0.69 |
| Stage 3 | -3.15 | -0.68 |
| Stage 3 | -3.2 | -0.68 |
| Stage 3 | -3.25 | -0.67 |
| Stage 3 | -3.3 | -0.66 |
| Stage 3 | -3.35 | -0.65 |
| Stage 3 | -3.4 | -0.64 |
| Stage 3 | -3.45 | -0.63 |
| Stage 3 | -3.5 | -0.62 |
| Stage 3 | -3.55 | -0.61 |
| Stage 3 | -3.6 | -0.61 |
| Stage 3 | -3.65 | -0.6 |
| Stage 3 | -3.7 | -0.59 |
| Stage 3 | -3.75 | -0.58 |
| Stage 3 | -3.8 | -0.57 |
| Stage 3 | -3.85 | -0.56 |
| Stage 3 | -3.9 | -0.55 |
| Stage 3 | -3.95 | -0.54 |
| Stage 3 | -4 | -0.53 |
| Stage 3 | -4.05 | -0.52 |
| Stage 3 | -4.1 | -0.51 |
| Stage 3 | -4.15 | -0.5 |
| Stage 3 | -4.2 | -0.5 |
| Stage 3 | -4.25 | -0.49 |
| Stage 3 | -4.3 | -0.48 |
| Stage 3 | -4.35 | -0.47 |
| Stage 3 | -4.4 | -0.46 |
| Stage 3 | -4.45 | -0.45 |
| Stage 3 | -4.5 | -0.44 |
| Stage 3 | -4.55 | -0.43 |
| Stage 3 | -4.6 | -0.42 |
| Stage 3 | -4.65 | -0.41 |
| Stage 3 | -4.7 | -0.4 |
| Stage 3 | -4.75 | -0.39 |
| Stage 3 | -4.8 | -0.39 |
| Stage 3 | -4.85 | -0.38 |
| Stage 3 | -4.9 | -0.37 |
| Stage 3 | -4.95 | -0.36 |
| Stage 3 | -5 | -0.35 |
| Stage 3 | -5.05 | -0.34 |
| Stage 3 | -5.1 | -0.33 |
| Stage 3 | -5.15 | -0.33 |
| Stage 3 | -5.2 | -0.32 |
| Stage 3 | -5.25 | -0.31 |
| Stage 3 | -5.3 | -0.3 |
| Stage 3 | -5.35 | -0.29 |
| Stage 3 | -5.4 | -0.28 |
| Stage 3 | -5.45 | -0.28 |
| Stage 3 | -5.5 | -0.27 |
| Stage 3 | -5.55 | -0.26 |
| Stage 3 | -5.6 | -0.25 |
| Stage 3 | -5.65 | -0.25 |
| Stage 3 | -5.7 | -0.24 |
| Stage 3 | -5.75 | -0.23 |
| Stage 3 | -5.8 | -0.22 |
| Stage 3 | -5.85 | -0.22 |
| Stage 3 | -5.9 | -0.21 |
| Stage 3 | -5.95 | -0.2 |
| Stage 3 | -6 | -0.19 |
| Stage 3 | -6.05 | -0.19 |

| Design Assumption: Nominal Tipo Risultato: Spostamento Muro: LEFT | | |
|---|-------|------------------|
| Stage | Z (m) | Spostamento (mm) |
| Stage 3 | -6.1 | -0.18 |
| Stage 3 | -6.15 | -0.17 |
| Stage 3 | -6.2 | -0.17 |
| Stage 3 | -6.25 | -0.16 |
| Stage 3 | -6.3 | -0.15 |
| Stage 3 | -6.35 | -0.15 |
| Stage 3 | -6.4 | -0.14 |
| Stage 3 | -6.45 | -0.14 |
| Stage 3 | -6.5 | -0.13 |
| Stage 3 | -6.55 | -0.12 |
| Stage 3 | -6.6 | -0.12 |
| Stage 3 | -6.65 | -0.11 |
| Stage 3 | -6.7 | -0.11 |
| Stage 3 | -6.75 | -0.1 |
| Stage 3 | -6.8 | -0.1 |
| Stage 3 | -6.85 | -0.09 |
| Stage 3 | -6.9 | -0.09 |
| Stage 3 | -6.95 | -0.08 |
| Stage 3 | -7 | -0.08 |
| Stage 3 | -7.05 | -0.07 |
| Stage 3 | -7.1 | -0.07 |
| Stage 3 | -7.15 | -0.06 |
| Stage 3 | -7.2 | -0.06 |
| Stage 3 | -7.25 | -0.05 |
| Stage 3 | -7.3 | -0.05 |
| Stage 3 | -7.35 | -0.04 |
| Stage 3 | -7.4 | -0.04 |
| Stage 3 | -7.45 | -0.04 |
| Stage 3 | -7.5 | -0.03 |
| Stage 3 | -7.55 | -0.03 |
| Stage 3 | -7.6 | -0.02 |
| Stage 3 | -7.65 | -0.02 |
| Stage 3 | -7.7 | -0.02 |
| Stage 3 | -7.75 | -0.01 |
| Stage 3 | -7.8 | -0.01 |
| Stage 3 | -7.85 | -0.01 |
| Stage 3 | -7.9 | 0 |
| Stage 3 | -7.95 | 0 |
| Stage 3 | -8 | 0 |
| Stage 3 | -8.05 | 0.01 |
| Stage 3 | -8.1 | 0.01 |
| Stage 3 | -8.15 | 0.01 |
| Stage 3 | -8.2 | 0.02 |
| Stage 3 | -8.25 | 0.02 |
| Stage 3 | -8.3 | 0.02 |
| Stage 3 | -8.35 | 0.02 |
| Stage 3 | -8.4 | 0.03 |
| Stage 3 | -8.45 | 0.03 |
| Stage 3 | -8.5 | 0.03 |
| Stage 3 | -8.55 | 0.03 |
| Stage 3 | -8.6 | 0.04 |
| Stage 3 | -8.65 | 0.04 |
| Stage 3 | -8.7 | 0.04 |
| Stage 3 | -8.75 | 0.04 |
| Stage 3 | -8.8 | 0.04 |
| Stage 3 | -8.85 | 0.05 |
| Stage 3 | -8.9 | 0.05 |
| Stage 3 | -8.95 | 0.05 |
| Stage 3 | -9 | 0.05 |
| Stage 3 | -9.05 | 0.05 |
| Stage 3 | -9.1 | 0.05 |
| Stage 3 | -9.15 | 0.06 |
| Stage 3 | -9.2 | 0.06 |
| Stage 3 | -9.25 | 0.06 |
| Stage 3 | -9.3 | 0.06 |
| Stage 3 | -9.35 | 0.06 |
| Stage 3 | -9.4 | 0.06 |
| Stage 3 | -9.45 | 0.06 |
| Stage 3 | -9.5 | 0.06 |
| Stage 3 | -9.55 | 0.06 |
| Stage 3 | -9.6 | 0.07 |

| Design Assumption: Nominal Tipo Risultato: Spostamento Muro: LEFT | | |
|---|--------|------------------|
| Stage | Z (m) | Spostamento (mm) |
| Stage 3 | -9.65 | 0.07 |
| Stage 3 | -9.7 | 0.07 |
| Stage 3 | -9.75 | 0.07 |
| Stage 3 | -9.8 | 0.07 |
| Stage 3 | -9.85 | 0.07 |
| Stage 3 | -9.9 | 0.07 |
| Stage 3 | -9.95 | 0.07 |
| Stage 3 | -10 | 0.07 |
| Stage 3 | -10.05 | 0.07 |
| Stage 3 | -10.1 | 0.07 |
| Stage 3 | -10.15 | 0.07 |
| Stage 3 | -10.2 | 0.07 |
| Stage 3 | -10.25 | 0.07 |
| Stage 3 | -10.3 | 0.08 |
| Stage 3 | -10.35 | 0.08 |
| Stage 3 | -10.4 | 0.08 |
| Stage 3 | -10.45 | 0.08 |
| Stage 3 | -10.5 | 0.08 |
| Stage 3 | -10.55 | 0.08 |
| Stage 3 | -10.6 | 0.08 |
| Stage 3 | -10.65 | 0.08 |
| Stage 3 | -10.7 | 0.08 |
| Stage 3 | -10.75 | 0.08 |
| Stage 3 | -10.8 | 0.08 |
| Stage 3 | -10.85 | 0.08 |
| Stage 3 | -10.9 | 0.08 |
| Stage 3 | -10.95 | 0.08 |
| Stage 3 | -11 | 0.08 |
| Stage 3 | -11.05 | 0.08 |
| Stage 3 | -11.1 | 0.08 |
| Stage 3 | -11.15 | 0.08 |
| Stage 3 | -11.2 | 0.08 |
| Stage 3 | -11.25 | 0.08 |
| Stage 3 | -11.3 | 0.08 |
| Stage 3 | -11.35 | 0.08 |
| Stage 3 | -11.4 | 0.08 |
| Stage 3 | -11.45 | 0.08 |
| Stage 3 | -11.5 | 0.08 |
| Stage 3 | -11.55 | 0.08 |
| Stage 3 | -11.6 | 0.08 |
| Stage 3 | -11.65 | 0.08 |
| Stage 3 | -11.7 | 0.08 |
| Stage 3 | -11.75 | 0.07 |
| Stage 3 | -11.8 | 0.07 |
| Stage 3 | -11.85 | 0.07 |
| Stage 3 | -11.9 | 0.07 |
| Stage 3 | -11.95 | 0.07 |
| Stage 3 | -12 | 0.07 |
| Stage 3 | -12.05 | 0.07 |
| Stage 3 | -12.1 | 0.07 |
| Stage 3 | -12.15 | 0.07 |
| Stage 3 | -12.2 | 0.07 |
| Stage 3 | -12.25 | 0.07 |
| Stage 3 | -12.3 | 0.07 |
| Stage 3 | -12.35 | 0.07 |
| Stage 3 | -12.4 | 0.07 |
| Stage 3 | -12.45 | 0.07 |
| Stage 3 | -12.5 | 0.07 |
| Stage 3 | -12.55 | 0.07 |
| Stage 3 | -12.6 | 0.07 |
| Stage 3 | -12.65 | 0.07 |
| Stage 3 | -12.7 | 0.07 |
| Stage 3 | -12.75 | 0.07 |
| Stage 3 | -12.8 | 0.07 |
| Stage 3 | -12.85 | 0.07 |
| Stage 3 | -12.9 | 0.07 |
| Stage 3 | -12.95 | 0.06 |
| Stage 3 | -13 | 0.06 |
| Stage 3 | -13.05 | 0.06 |
| Stage 3 | -13.1 | 0.06 |
| Stage 3 | -13.15 | 0.06 |

| Design Assumption: Nominal Tipo Risultato: Spostamento | | Muro: LEFT |
|--|--------|------------------|
| Stage | Z (m) | Spostamento (mm) |
| Stage 3 | -13.2 | 0.06 |
| Stage 3 | -13.25 | 0.06 |
| Stage 3 | -13.3 | 0.06 |
| Stage 3 | -13.35 | 0.06 |
| Stage 3 | -13.4 | 0.06 |
| Stage 3 | -13.45 | 0.06 |
| Stage 3 | -13.5 | 0.06 |
| Stage 3 | -13.55 | 0.06 |
| Stage 3 | -13.6 | 0.06 |
| Stage 3 | -13.65 | 0.06 |
| Stage 3 | -13.7 | 0.06 |
| Stage 3 | -13.75 | 0.06 |
| Stage 3 | -13.8 | 0.06 |
| Stage 3 | -13.85 | 0.06 |
| Stage 3 | -13.9 | 0.06 |
| Stage 3 | -13.95 | 0.05 |
| Stage 3 | -14 | 0.05 |
| Stage 3 | -14.05 | 0.05 |
| Stage 3 | -14.1 | 0.05 |
| Stage 3 | -14.15 | 0.05 |
| Stage 3 | -14.2 | 0.05 |
| Stage 3 | -14.25 | 0.05 |
| Stage 3 | -14.3 | 0.05 |
| Stage 3 | -14.35 | 0.05 |
| Stage 3 | -14.4 | 0.05 |
| Stage 3 | -14.45 | 0.05 |
| Stage 3 | -14.5 | 0.05 |
| Stage 3 | -14.55 | 0.05 |
| Stage 3 | -14.6 | 0.05 |
| Stage 3 | -14.65 | 0.05 |
| Stage 3 | -14.7 | 0.05 |
| Stage 3 | -14.75 | 0.05 |
| Stage 3 | -14.8 | 0.05 |
| Stage 3 | -14.85 | 0.05 |
| Stage 3 | -14.9 | 0.05 |
| Stage 3 | -14.95 | 0.05 |
| Stage 3 | -15 | 0.05 |
| Stage 3 | -15.05 | 0.04 |
| Stage 3 | -15.1 | 0.04 |
| Stage 3 | -15.15 | 0.04 |
| Stage 3 | -15.2 | 0.04 |
| Stage 3 | -15.25 | 0.04 |
| Stage 3 | -15.3 | 0.04 |
| Stage 3 | -15.35 | 0.04 |
| Stage 3 | -15.4 | 0.04 |
| Stage 3 | -15.45 | 0.04 |
| Stage 3 | -15.5 | 0.04 |
| Stage 3 | -15.55 | 0.04 |
| Stage 3 | -15.6 | 0.04 |
| Stage 3 | -15.65 | 0.04 |
| Stage 3 | -15.7 | 0.04 |
| Stage 3 | -15.75 | 0.04 |
| Stage 3 | -15.8 | 0.04 |
| Stage 3 | -15.85 | 0.04 |
| Stage 3 | -15.9 | 0.04 |
| Stage 3 | -15.95 | 0.04 |
| Stage 3 | -16 | 0.04 |
| Stage 3 | -16.05 | 0.04 |
| Stage 3 | -16.1 | 0.04 |
| Stage 3 | -16.15 | 0.04 |
| Stage 3 | -16.2 | 0.04 |
| Stage 3 | -16.25 | 0.04 |
| Stage 3 | -16.3 | 0.04 |
| Stage 3 | -16.35 | 0.04 |
| Stage 3 | -16.4 | 0.04 |
| Stage 3 | -16.45 | 0.03 |
| Stage 3 | -16.5 | 0.03 |
| Stage 3 | -16.55 | 0.03 |
| Stage 3 | -16.6 | 0.03 |
| Stage 3 | -16.65 | 0.03 |
| Stage 3 | -16.7 | 0.03 |

| Design Assumption: Nominal Tipo Risultato: Spostamento | | Muro: LEFT |
|--|--------|------------------|
| Stage | Z (m) | Spostamento (mm) |
| Stage 3 | -16.75 | 0.03 |
| Stage 3 | -16.8 | 0.03 |
| Stage 3 | -16.85 | 0.03 |
| Stage 3 | -16.9 | 0.03 |
| Stage 3 | -16.95 | 0.03 |
| Stage 3 | -17 | 0.03 |
| Stage 3 | -17.05 | 0.03 |
| Stage 3 | -17.1 | 0.03 |
| Stage 3 | -17.15 | 0.03 |
| Stage 3 | -17.2 | 0.03 |
| Stage 3 | -17.25 | 0.03 |
| Stage 3 | -17.3 | 0.03 |
| Stage 3 | -17.35 | 0.03 |
| Stage 3 | -17.4 | 0.03 |
| Stage 3 | -17.45 | 0.03 |
| Stage 3 | -17.5 | 0.03 |
| Stage 3 | -17.55 | 0.03 |
| Stage 3 | -17.6 | 0.03 |
| Stage 3 | -17.65 | 0.03 |
| Stage 3 | -17.7 | 0.03 |
| Stage 3 | -17.75 | 0.03 |
| Stage 3 | -17.8 | 0.03 |
| Stage 3 | -17.85 | 0.03 |
| Stage 3 | -17.9 | 0.03 |
| Stage 3 | -17.95 | 0.03 |
| Stage 3 | -18 | 0.03 |
| Stage 3 | -18.05 | 0.03 |
| Stage 3 | -18.1 | 0.03 |
| Stage 3 | -18.15 | 0.03 |
| Stage 3 | -18.2 | 0.03 |
| Stage 3 | -18.25 | 0.03 |
| Stage 3 | -18.3 | 0.03 |
| Stage 3 | -18.35 | 0.03 |
| Stage 3 | -18.4 | 0.03 |
| Stage 3 | -18.45 | 0.03 |
| Stage 3 | -18.5 | 0.03 |
| Stage 3 | -18.55 | 0.03 |
| Stage 3 | -18.6 | 0.03 |
| Stage 3 | -18.65 | 0.03 |
| Stage 3 | -18.7 | 0.03 |
| Stage 3 | -18.75 | 0.03 |
| Stage 3 | -18.8 | 0.03 |
| Stage 3 | -18.85 | 0.03 |
| Stage 3 | -18.9 | 0.03 |
| Stage 3 | -18.95 | 0.03 |
| Stage 3 | -19 | 0.03 |
| Stage 3 | -19.05 | 0.03 |
| Stage 3 | -19.1 | 0.03 |
| Stage 3 | -19.15 | 0.03 |
| Stage 3 | -19.2 | 0.03 |
| Stage 3 | -19.25 | 0.02 |
| Stage 3 | -19.3 | 0.02 |
| Stage 3 | -19.35 | 0.02 |
| Stage 3 | -19.4 | 0.02 |
| Stage 3 | -19.45 | 0.02 |
| Stage 3 | -19.5 | 0.02 |
| Stage 3 | -19.55 | 0.02 |
| Stage 3 | -19.6 | 0.02 |
| Stage 3 | -19.65 | 0.02 |
| Stage 3 | -19.7 | 0.02 |
| Stage 3 | -19.75 | 0.02 |
| Stage 3 | -19.8 | 0.02 |
| Stage 3 | -19.85 | 0.02 |
| Stage 3 | -19.9 | 0.02 |
| Stage 3 | -19.95 | 0.02 |
| Stage 3 | -20 | 0.02 |
| Stage 3 | -20.05 | 0.02 |
| Stage 3 | -20.1 | 0.02 |
| Stage 3 | -20.15 | 0.02 |
| Stage 3 | -20.2 | 0.02 |
| Stage 3 | -20.25 | 0.02 |

| Design Assumption: Nominal Tipo Risultato: Spostamento Muro: LEFT | | |
|---|--------|------------------|
| Stage | Z (m) | Spostamento (mm) |
| Stage 3 | -20.3 | 0.02 |
| Stage 3 | -20.35 | 0.02 |
| Stage 3 | -20.4 | 0.02 |
| Stage 3 | -20.45 | 0.02 |
| Stage 3 | -20.5 | 0.02 |
| Stage 3 | -20.55 | 0.02 |
| Stage 3 | -20.6 | 0.02 |
| Stage 3 | -20.65 | 0.02 |
| Stage 3 | -20.7 | 0.02 |
| Stage 3 | -20.75 | 0.02 |
| Stage 3 | -20.8 | 0.02 |
| Stage 3 | -20.85 | 0.02 |
| Stage 3 | -20.9 | 0.02 |
| Stage 3 | -20.95 | 0.02 |
| Stage 3 | -21 | 0.02 |
| Stage 3 | -21.05 | 0.02 |
| Stage 3 | -21.1 | 0.02 |
| Stage 3 | -21.15 | 0.02 |
| Stage 3 | -21.2 | 0.02 |
| Stage 3 | -21.25 | 0.02 |
| Stage 3 | -21.3 | 0.02 |
| Stage 3 | -21.35 | 0.02 |
| Stage 3 | -21.4 | 0.02 |
| Stage 3 | -21.45 | 0.02 |
| Stage 3 | -21.5 | 0.02 |
| Stage 3 | -21.55 | 0.02 |
| Stage 3 | -21.6 | 0.02 |
| Stage 3 | -21.65 | 0.02 |
| Stage 3 | -21.7 | 0.02 |
| Stage 3 | -21.75 | 0.02 |
| Stage 3 | -21.8 | 0.02 |
| Stage 3 | -21.85 | 0.02 |
| Stage 3 | -21.9 | 0.02 |
| Stage 3 | -21.95 | 0.02 |
| Stage 3 | -22 | 0.02 |
| Stage 3 | -22.05 | 0.02 |
| Stage 3 | -22.1 | 0.02 |
| Stage 3 | -22.15 | 0.02 |
| Stage 3 | -22.2 | 0.02 |
| Stage 3 | -22.25 | 0.02 |
| Stage 3 | -22.3 | 0.02 |
| Stage 3 | -22.35 | 0.02 |
| Stage 3 | -22.4 | 0.02 |
| Stage 3 | -22.45 | 0.02 |
| Stage 3 | -22.5 | 0.02 |
| Stage 3 | -22.55 | 0.02 |
| Stage 3 | -22.6 | 0.02 |
| Stage 3 | -22.65 | 0.02 |
| Stage 3 | -22.7 | 0.02 |
| Stage 3 | -22.75 | 0.02 |
| Stage 3 | -22.8 | 0.02 |
| Stage 3 | -22.85 | 0.02 |
| Stage 3 | -22.9 | 0.02 |
| Stage 3 | -22.95 | 0.02 |
| Stage 3 | -23 | 0.02 |
| Stage 3 | -23.05 | 0.02 |
| Stage 3 | -23.1 | 0.02 |
| Stage 3 | -23.15 | 0.02 |
| Stage 3 | -23.2 | 0.02 |
| Stage 3 | -23.25 | 0.02 |
| Stage 3 | -23.3 | 0.02 |
| Stage 3 | -23.35 | 0.02 |
| Stage 3 | -23.4 | 0.02 |
| Stage 3 | -23.45 | 0.02 |
| Stage 3 | -23.5 | 0.02 |
| Stage 3 | -23.55 | 0.02 |
| Stage 3 | -23.6 | 0.02 |
| Stage 3 | -23.65 | 0.02 |
| Stage 3 | -23.7 | 0.02 |
| Stage 3 | -23.75 | 0.02 |
| Stage 3 | -23.8 | 0.02 |

| Design Assumption: Nominal Tipo Risultato: Spostamento | | Muro: LEFT |
|--|--------|------------------|
| Stage | Z (m) | Spostamento (mm) |
| Stage 3 | -23.85 | 0.02 |
| Stage 3 | -23.9 | 0.02 |
| Stage 3 | -23.95 | 0.02 |
| Stage 3 | -24 | 0.02 |
| Stage 3 | -24.05 | 0.02 |
| Stage 3 | -24.1 | 0.02 |
| Stage 3 | -24.15 | 0.02 |
| Stage 3 | -24.2 | 0.02 |
| Stage 3 | -24.25 | 0.02 |
| Stage 3 | -24.3 | 0.02 |
| Stage 3 | -24.35 | 0.02 |
| Stage 3 | -24.4 | 0.02 |
| Stage 3 | -24.45 | 0.02 |
| Stage 3 | -24.5 | 0.02 |
| Stage 3 | -24.55 | 0.02 |
| Stage 3 | -24.6 | 0.02 |
| Stage 3 | -24.65 | 0.02 |
| Stage 3 | -24.7 | 0.02 |
| Stage 3 | -24.75 | 0.02 |
| Stage 3 | -24.8 | 0.02 |
| Stage 3 | -24.85 | 0.02 |
| Stage 3 | -24.9 | 0.02 |
| Stage 3 | -24.95 | 0.02 |
| Stage 3 | -25 | 0.02 |
| Stage 3 | -25.05 | 0.02 |
| Stage 3 | -25.1 | 0.02 |
| Stage 3 | -25.15 | 0.02 |
| Stage 3 | -25.2 | 0.02 |
| Stage 3 | -25.25 | 0.02 |
| Stage 3 | -25.3 | 0.02 |
| Stage 3 | -25.35 | 0.02 |
| Stage 3 | -25.4 | 0.02 |
| Stage 3 | -25.45 | 0.02 |
| Stage 3 | -25.5 | 0.02 |
| Stage 3 | -25.55 | 0.02 |
| Stage 3 | -25.6 | 0.02 |
| Stage 3 | -25.65 | 0.02 |
| Stage 3 | -25.7 | 0.02 |
| Stage 3 | -25.75 | 0.02 |
| Stage 3 | -25.8 | 0.02 |
| Stage 3 | -25.85 | 0.02 |
| Stage 3 | -25.9 | 0.02 |
| Stage 3 | -25.95 | 0.02 |
| Stage 3 | -26 | 0.02 |
| Stage 3 | -26.05 | 0.02 |
| Stage 3 | -26.1 | 0.02 |
| Stage 3 | -26.15 | 0.02 |
| Stage 3 | -26.2 | 0.02 |
| Stage 3 | -26.25 | 0.02 |
| Stage 3 | -26.3 | 0.02 |
| Stage 3 | -26.35 | 0.02 |
| Stage 3 | -26.4 | 0.02 |
| Stage 3 | -26.45 | 0.02 |
| Stage 3 | -26.5 | 0.02 |
| Stage 3 | -26.55 | 0.02 |
| Stage 3 | -26.6 | 0.02 |
| Stage 3 | -26.65 | 0.02 |
| Stage 3 | -26.7 | 0.02 |
| Stage 3 | -26.75 | 0.02 |
| Stage 3 | -26.8 | 0.02 |
| Stage 3 | -26.85 | 0.02 |
| Stage 3 | -26.9 | 0.02 |
| Stage 3 | -26.95 | 0.02 |
| Stage 3 | -27 | 0.02 |
| Stage 3 | -27.05 | 0.02 |
| Stage 3 | -27.1 | 0.02 |
| Stage 3 | -27.15 | 0.02 |
| Stage 3 | -27.2 | 0.02 |
| Stage 3 | -27.25 | 0.02 |
| Stage 3 | -27.3 | 0.02 |
| Stage 3 | -27.35 | 0.02 |

| Design Assumption: Nominal Tipo Risultato: Spostamento | | Muro: LEFT |
|--|--------|------------------|
| Stage | Z (m) | Spostamento (mm) |
| Stage 3 | -27.4 | 0.02 |
| Stage 3 | -27.45 | 0.02 |
| Stage 3 | -27.5 | 0.02 |
| Stage 3 | -27.55 | 0.02 |
| Stage 3 | -27.6 | 0.02 |
| Stage 3 | -27.65 | 0.02 |
| Stage 3 | -27.7 | 0.02 |
| Stage 3 | -27.75 | 0.02 |
| Stage 3 | -27.8 | 0.02 |
| Stage 3 | -27.85 | 0.02 |
| Stage 3 | -27.9 | 0.02 |
| Stage 3 | -27.95 | 0.02 |
| Stage 3 | -28 | 0.02 |
| Stage 3 | -28.05 | 0.02 |
| Stage 3 | -28.1 | 0.02 |
| Stage 3 | -28.15 | 0.02 |
| Stage 3 | -28.2 | 0.02 |

Tabella Spostamento Nominal - RIGHT Stage: Stage 3

| Design Assumption: Nominal | Tipo Risultato: Spostamento | Muro: RIGHT |
|----------------------------|-----------------------------|------------------|
| Stage | Z (m) | Spostamento (mm) |
| Stage 3 | 0.8 | -0.53 |
| Stage 3 | 0.75 | -0.5 |
| Stage 3 | 0.7 | -0.47 |
| Stage 3 | 0.65 | -0.44 |
| Stage 3 | 0.6 | -0.41 |
| Stage 3 | 0.55 | -0.38 |
| Stage 3 | 0.5 | -0.36 |
| Stage 3 | 0.45 | -0.33 |
| Stage 3 | 0.4 | -0.3 |
| Stage 3 | 0.35 | -0.28 |
| Stage 3 | 0.3 | -0.26 |
| Stage 3 | 0.25 | -0.23 |
| Stage 3 | 0.2 | -0.21 |
| Stage 3 | 0.15 | -0.19 |
| Stage 3 | 0.1 | -0.17 |
| Stage 3 | 0.05 | -0.15 |
| Stage 3 | 0 | -0.13 |
| Stage 3 | -0.05 | -0.11 |
| Stage 3 | -0.1 | -0.09 |
| Stage 3 | -0.15 | -0.07 |
| Stage 3 | -0.2 | -0.06 |
| Stage 3 | -0.25 | -0.04 |
| Stage 3 | -0.3 | -0.02 |
| Stage 3 | -0.35 | -0.01 |
| Stage 3 | -0.4 | 0.01 |
| Stage 3 | -0.45 | 0.02 |
| Stage 3 | -0.5 | 0.04 |
| Stage 3 | -0.55 | 0.05 |
| Stage 3 | -0.6 | 0.06 |
| Stage 3 | -0.65 | 0.08 |
| Stage 3 | -0.7 | 0.09 |
| Stage 3 | -0.75 | 0.1 |
| Stage 3 | -0.8 | 0.11 |
| Stage 3 | -0.85 | 0.12 |
| Stage 3 | -0.9 | 0.13 |
| Stage 3 | -0.95 | 0.14 |
| Stage 3 | -1 | 0.15 |
| Stage 3 | -1.05 | 0.16 |
| Stage 3 | -1.1 | 0.16 |
| Stage 3 | -1.15 | 0.17 |
| Stage 3 | -1.2 | 0.18 |
| Stage 3 | -1.25 | 0.19 |
| Stage 3 | -1.3 | 0.19 |
| Stage 3 | -1.35 | 0.2 |
| Stage 3 | -1.4 | 0.21 |
| Stage 3 | -1.45 | 0.21 |
| Stage 3 | -1.5 | 0.22 |
| Stage 3 | -1.55 | 0.22 |
| Stage 3 | -1.6 | 0.23 |
| Stage 3 | -1.65 | 0.23 |
| Stage 3 | -1.7 | 0.23 |
| Stage 3 | -1.75 | 0.24 |
| Stage 3 | -1.8 | 0.24 |
| Stage 3 | -1.85 | 0.24 |
| Stage 3 | -1.9 | 0.24 |
| Stage 3 | -1.95 | 0.25 |
| Stage 3 | -2 | 0.25 |
| Stage 3 | -2.05 | 0.25 |
| Stage 3 | -2.1 | 0.25 |
| Stage 3 | -2.15 | 0.25 |
| Stage 3 | -2.2 | 0.25 |
| Stage 3 | -2.25 | 0.25 |
| Stage 3 | -2.3 | 0.26 |
| Stage 3 | -2.35 | 0.26 |
| Stage 3 | -2.4 | 0.26 |
| Stage 3 | -2.45 | 0.26 |
| Stage 3 | -2.5 | 0.25 |

| Design Assumption: Nominal Tipo Risultato: Spostamento Muro: RIGHT | | |
|--|-------|------------------|
| Stage | Z (m) | Spostamento (mm) |
| Stage 3 | -2.55 | 0.25 |
| Stage 3 | -2.6 | 0.25 |
| Stage 3 | -2.65 | 0.25 |
| Stage 3 | -2.7 | 0.25 |
| Stage 3 | -2.75 | 0.25 |
| Stage 3 | -2.8 | 0.25 |
| Stage 3 | -2.85 | 0.25 |
| Stage 3 | -2.9 | 0.24 |
| Stage 3 | -2.95 | 0.24 |
| Stage 3 | -3 | 0.24 |
| Stage 3 | -3.05 | 0.24 |
| Stage 3 | -3.1 | 0.24 |
| Stage 3 | -3.15 | 0.23 |
| Stage 3 | -3.2 | 0.23 |
| Stage 3 | -3.25 | 0.23 |
| Stage 3 | -3.3 | 0.22 |
| Stage 3 | -3.35 | 0.22 |
| Stage 3 | -3.4 | 0.22 |
| Stage 3 | -3.45 | 0.22 |
| Stage 3 | -3.5 | 0.21 |
| Stage 3 | -3.55 | 0.21 |
| Stage 3 | -3.6 | 0.21 |
| Stage 3 | -3.65 | 0.2 |
| Stage 3 | -3.7 | 0.2 |
| Stage 3 | -3.75 | 0.19 |
| Stage 3 | -3.8 | 0.19 |
| Stage 3 | -3.85 | 0.19 |
| Stage 3 | -3.9 | 0.18 |
| Stage 3 | -3.95 | 0.18 |
| Stage 3 | -4 | 0.17 |
| Stage 3 | -4.05 | 0.17 |
| Stage 3 | -4.1 | 0.17 |
| Stage 3 | -4.15 | 0.16 |
| Stage 3 | -4.2 | 0.16 |
| Stage 3 | -4.25 | 0.15 |
| Stage 3 | -4.3 | 0.15 |
| Stage 3 | -4.35 | 0.15 |
| Stage 3 | -4.4 | 0.14 |
| Stage 3 | -4.45 | 0.14 |
| Stage 3 | -4.5 | 0.13 |
| Stage 3 | -4.55 | 0.13 |
| Stage 3 | -4.6 | 0.12 |
| Stage 3 | -4.65 | 0.12 |
| Stage 3 | -4.7 | 0.12 |
| Stage 3 | -4.75 | 0.11 |
| Stage 3 | -4.8 | 0.11 |
| Stage 3 | -4.85 | 0.1 |
| Stage 3 | -4.9 | 0.1 |
| Stage 3 | -4.95 | 0.09 |
| Stage 3 | -5 | 0.09 |
| Stage 3 | -5.05 | 0.09 |
| Stage 3 | -5.1 | 0.08 |
| Stage 3 | -5.15 | 0.08 |
| Stage 3 | -5.2 | 0.07 |
| Stage 3 | -5.25 | 0.07 |
| Stage 3 | -5.3 | 0.06 |
| Stage 3 | -5.35 | 0.06 |
| Stage 3 | -5.4 | 0.06 |
| Stage 3 | -5.45 | 0.05 |
| Stage 3 | -5.5 | 0.05 |
| Stage 3 | -5.55 | 0.04 |
| Stage 3 | -5.6 | 0.04 |
| Stage 3 | -5.65 | 0.04 |
| Stage 3 | -5.7 | 0.03 |
| Stage 3 | -5.75 | 0.03 |
| Stage 3 | -5.8 | 0.02 |
| Stage 3 | -5.85 | 0.02 |
| Stage 3 | -5.9 | 0.02 |
| Stage 3 | -5.95 | 0.01 |
| Stage 3 | -6 | 0.01 |
| Stage 3 | -6.05 | 0.01 |

| Design Assumption: Nominal Tipo Risultato: Spostamento | | Muro: RIGHT |
|--|-------|------------------|
| Stage | Z (m) | Spostamento (mm) |
| Stage 3 | -6.1 | 0 |
| Stage 3 | -6.15 | 0 |
| Stage 3 | -6.2 | -0.01 |
| Stage 3 | -6.25 | -0.01 |
| Stage 3 | -6.3 | -0.01 |
| Stage 3 | -6.35 | -0.02 |
| Stage 3 | -6.4 | -0.02 |
| Stage 3 | -6.45 | -0.02 |
| Stage 3 | -6.5 | -0.03 |
| Stage 3 | -6.55 | -0.03 |
| Stage 3 | -6.6 | -0.03 |
| Stage 3 | -6.65 | -0.04 |
| Stage 3 | -6.7 | -0.04 |
| Stage 3 | -6.75 | -0.04 |
| Stage 3 | -6.8 | -0.05 |
| Stage 3 | -6.85 | -0.05 |
| Stage 3 | -6.9 | -0.05 |
| Stage 3 | -6.95 | -0.05 |
| Stage 3 | -7 | -0.06 |
| Stage 3 | -7.05 | -0.06 |
| Stage 3 | -7.1 | -0.06 |
| Stage 3 | -7.15 | -0.07 |
| Stage 3 | -7.2 | -0.07 |
| Stage 3 | -7.25 | -0.07 |
| Stage 3 | -7.3 | -0.07 |
| Stage 3 | -7.35 | -0.08 |
| Stage 3 | -7.4 | -0.08 |
| Stage 3 | -7.45 | -0.08 |
| Stage 3 | -7.5 | -0.08 |
| Stage 3 | -7.55 | -0.09 |
| Stage 3 | -7.6 | -0.09 |
| Stage 3 | -7.65 | -0.09 |
| Stage 3 | -7.7 | -0.09 |
| Stage 3 | -7.75 | -0.1 |
| Stage 3 | -7.8 | -0.1 |
| Stage 3 | -7.85 | -0.1 |
| Stage 3 | -7.9 | -0.1 |
| Stage 3 | -7.95 | -0.1 |
| Stage 3 | -8 | -0.11 |
| Stage 3 | -8.05 | -0.11 |
| Stage 3 | -8.1 | -0.11 |
| Stage 3 | -8.15 | -0.11 |
| Stage 3 | -8.2 | -0.11 |
| Stage 3 | -8.25 | -0.11 |
| Stage 3 | -8.3 | -0.12 |
| Stage 3 | -8.35 | -0.12 |
| Stage 3 | -8.4 | -0.12 |
| Stage 3 | -8.45 | -0.12 |
| Stage 3 | -8.5 | -0.12 |
| Stage 3 | -8.55 | -0.12 |
| Stage 3 | -8.6 | -0.13 |
| Stage 3 | -8.65 | -0.13 |
| Stage 3 | -8.7 | -0.13 |
| Stage 3 | -8.75 | -0.13 |
| Stage 3 | -8.8 | -0.13 |
| Stage 3 | -8.85 | -0.13 |
| Stage 3 | -8.9 | -0.13 |
| Stage 3 | -8.95 | -0.14 |
| Stage 3 | -9 | -0.14 |
| Stage 3 | -9.05 | -0.14 |
| Stage 3 | -9.1 | -0.14 |
| Stage 3 | -9.15 | -0.14 |
| Stage 3 | -9.2 | -0.14 |
| Stage 3 | -9.25 | -0.14 |
| Stage 3 | -9.3 | -0.14 |
| Stage 3 | -9.35 | -0.14 |
| Stage 3 | -9.4 | -0.14 |
| Stage 3 | -9.45 | -0.15 |
| Stage 3 | -9.5 | -0.15 |
| Stage 3 | -9.55 | -0.15 |
| Stage 3 | -9.6 | -0.15 |

| Design Assumption: Nominal Tipo Risultato: Spostamento Muro: RIGHT | | |
|--|--------|------------------|
| Stage | Z (m) | Spostamento (mm) |
| Stage 3 | -9.65 | -0.15 |
| Stage 3 | -9.7 | -0.15 |
| Stage 3 | -9.75 | -0.15 |
| Stage 3 | -9.8 | -0.15 |
| Stage 3 | -9.85 | -0.15 |
| Stage 3 | -9.9 | -0.15 |
| Stage 3 | -9.95 | -0.15 |
| Stage 3 | -10 | -0.15 |
| Stage 3 | -10.05 | -0.15 |
| Stage 3 | -10.1 | -0.15 |
| Stage 3 | -10.15 | -0.16 |
| Stage 3 | -10.2 | -0.16 |
| Stage 3 | -10.25 | -0.16 |
| Stage 3 | -10.3 | -0.16 |
| Stage 3 | -10.35 | -0.16 |
| Stage 3 | -10.4 | -0.16 |
| Stage 3 | -10.45 | -0.16 |
| Stage 3 | -10.5 | -0.16 |
| Stage 3 | -10.55 | -0.16 |
| Stage 3 | -10.6 | -0.16 |
| Stage 3 | -10.65 | -0.16 |
| Stage 3 | -10.7 | -0.16 |
| Stage 3 | -10.75 | -0.16 |
| Stage 3 | -10.8 | -0.16 |
| Stage 3 | -10.85 | -0.16 |
| Stage 3 | -10.9 | -0.16 |
| Stage 3 | -10.95 | -0.16 |
| Stage 3 | -11 | -0.16 |
| Stage 3 | -11.05 | -0.16 |
| Stage 3 | -11.1 | -0.16 |
| Stage 3 | -11.15 | -0.16 |
| Stage 3 | -11.2 | -0.16 |
| Stage 3 | -11.25 | -0.16 |
| Stage 3 | -11.3 | -0.16 |
| Stage 3 | -11.35 | -0.16 |
| Stage 3 | -11.4 | -0.16 |
| Stage 3 | -11.45 | -0.16 |
| Stage 3 | -11.5 | -0.16 |
| Stage 3 | -11.55 | -0.16 |
| Stage 3 | -11.6 | -0.16 |
| Stage 3 | -11.65 | -0.16 |
| Stage 3 | -11.7 | -0.16 |
| Stage 3 | -11.75 | -0.16 |
| Stage 3 | -11.8 | -0.16 |
| Stage 3 | -11.85 | -0.16 |
| Stage 3 | -11.9 | -0.16 |
| Stage 3 | -11.95 | -0.16 |
| Stage 3 | -12 | -0.16 |
| Stage 3 | -12.05 | -0.16 |
| Stage 3 | -12.1 | -0.16 |
| Stage 3 | -12.15 | -0.16 |
| Stage 3 | -12.2 | -0.16 |
| Stage 3 | -12.25 | -0.16 |
| Stage 3 | -12.3 | -0.16 |
| Stage 3 | -12.35 | -0.16 |
| Stage 3 | -12.4 | -0.16 |
| Stage 3 | -12.45 | -0.16 |
| Stage 3 | -12.5 | -0.16 |
| Stage 3 | -12.55 | -0.16 |
| Stage 3 | -12.6 | -0.16 |
| Stage 3 | -12.65 | -0.16 |
| Stage 3 | -12.7 | -0.16 |
| Stage 3 | -12.75 | -0.16 |
| Stage 3 | -12.8 | -0.16 |
| Stage 3 | -12.85 | -0.16 |
| Stage 3 | -12.9 | -0.16 |
| Stage 3 | -12.95 | -0.16 |
| Stage 3 | -13 | -0.16 |
| Stage 3 | -13.05 | -0.16 |
| Stage 3 | -13.1 | -0.16 |
| Stage 3 | -13.15 | -0.16 |

| Design Assumption: Nominal Tipo Risultato: Spostamento Muro: RIGHT | | |
|--|--------|------------------|
| Stage | Z (m) | Spostamento (mm) |
| Stage 3 | -13.2 | -0.16 |
| Stage 3 | -13.25 | -0.16 |
| Stage 3 | -13.3 | -0.16 |
| Stage 3 | -13.35 | -0.16 |
| Stage 3 | -13.4 | -0.16 |
| Stage 3 | -13.45 | -0.16 |
| Stage 3 | -13.5 | -0.16 |
| Stage 3 | -13.55 | -0.16 |
| Stage 3 | -13.6 | -0.16 |
| Stage 3 | -13.65 | -0.16 |
| Stage 3 | -13.7 | -0.16 |
| Stage 3 | -13.75 | -0.16 |
| Stage 3 | -13.8 | -0.16 |
| Stage 3 | -13.85 | -0.16 |
| Stage 3 | -13.9 | -0.16 |
| Stage 3 | -13.95 | -0.16 |
| Stage 3 | -14 | -0.16 |
| Stage 3 | -14.05 | -0.16 |
| Stage 3 | -14.1 | -0.16 |
| Stage 3 | -14.15 | -0.16 |
| Stage 3 | -14.2 | -0.16 |
| Stage 3 | -14.25 | -0.16 |
| Stage 3 | -14.3 | -0.16 |
| Stage 3 | -14.35 | -0.16 |
| Stage 3 | -14.4 | -0.15 |
| Stage 3 | -14.45 | -0.15 |
| Stage 3 | -14.5 | -0.15 |
| Stage 3 | -14.55 | -0.15 |
| Stage 3 | -14.6 | -0.15 |
| Stage 3 | -14.65 | -0.15 |
| Stage 3 | -14.7 | -0.15 |
| Stage 3 | -14.75 | -0.15 |
| Stage 3 | -14.8 | -0.15 |
| Stage 3 | -14.85 | -0.15 |
| Stage 3 | -14.9 | -0.15 |
| Stage 3 | -14.95 | -0.15 |
| Stage 3 | -15 | -0.15 |
| Stage 3 | -15.05 | -0.15 |
| Stage 3 | -15.1 | -0.15 |
| Stage 3 | -15.15 | -0.15 |
| Stage 3 | -15.2 | -0.15 |
| Stage 3 | -15.25 | -0.15 |
| Stage 3 | -15.3 | -0.15 |
| Stage 3 | -15.35 | -0.15 |
| Stage 3 | -15.4 | -0.15 |
| Stage 3 | -15.45 | -0.15 |
| Stage 3 | -15.5 | -0.15 |
| Stage 3 | -15.55 | -0.15 |
| Stage 3 | -15.6 | -0.15 |
| Stage 3 | -15.65 | -0.15 |
| Stage 3 | -15.7 | -0.15 |
| Stage 3 | -15.75 | -0.15 |
| Stage 3 | -15.8 | -0.15 |
| Stage 3 | -15.85 | -0.15 |
| Stage 3 | -15.9 | -0.15 |
| Stage 3 | -15.95 | -0.15 |
| Stage 3 | -16 | -0.15 |
| Stage 3 | -16.05 | -0.15 |
| Stage 3 | -16.1 | -0.15 |
| Stage 3 | -16.15 | -0.15 |
| Stage 3 | -16.2 | -0.15 |
| Stage 3 | -16.25 | -0.15 |
| Stage 3 | -16.3 | -0.15 |
| Stage 3 | -16.35 | -0.15 |
| Stage 3 | -16.4 | -0.15 |
| Stage 3 | -16.45 | -0.15 |
| Stage 3 | -16.5 | -0.15 |
| Stage 3 | -16.55 | -0.15 |
| Stage 3 | -16.6 | -0.15 |
| Stage 3 | -16.65 | -0.15 |
| Stage 3 | -16.7 | -0.15 |

| Design Assumption: Nominal Tipo Risultato: Spostamento Muro: RIGHT | | |
|--|--------|------------------|
| Stage | Z (m) | Spostamento (mm) |
| Stage 3 | -16.75 | -0.15 |
| Stage 3 | -16.8 | -0.15 |
| Stage 3 | -16.85 | -0.15 |
| Stage 3 | -16.9 | -0.15 |
| Stage 3 | -16.95 | -0.15 |
| Stage 3 | -17 | -0.15 |
| Stage 3 | -17.05 | -0.15 |
| Stage 3 | -17.1 | -0.15 |
| Stage 3 | -17.15 | -0.15 |
| Stage 3 | -17.2 | -0.15 |
| Stage 3 | -17.25 | -0.15 |
| Stage 3 | -17.3 | -0.15 |
| Stage 3 | -17.35 | -0.15 |
| Stage 3 | -17.4 | -0.15 |
| Stage 3 | -17.45 | -0.15 |
| Stage 3 | -17.5 | -0.15 |
| Stage 3 | -17.55 | -0.15 |
| Stage 3 | -17.6 | -0.15 |
| Stage 3 | -17.65 | -0.15 |
| Stage 3 | -17.7 | -0.15 |
| Stage 3 | -17.75 | -0.15 |
| Stage 3 | -17.8 | -0.15 |
| Stage 3 | -17.85 | -0.15 |
| Stage 3 | -17.9 | -0.15 |
| Stage 3 | -17.95 | -0.15 |
| Stage 3 | -18 | -0.15 |
| Stage 3 | -18.05 | -0.15 |
| Stage 3 | -18.1 | -0.14 |
| Stage 3 | -18.15 | -0.14 |
| Stage 3 | -18.2 | -0.14 |
| Stage 3 | -18.25 | -0.14 |
| Stage 3 | -18.3 | -0.14 |
| Stage 3 | -18.35 | -0.14 |
| Stage 3 | -18.4 | -0.14 |
| Stage 3 | -18.45 | -0.14 |
| Stage 3 | -18.5 | -0.14 |
| Stage 3 | -18.55 | -0.14 |
| Stage 3 | -18.6 | -0.14 |
| Stage 3 | -18.65 | -0.14 |
| Stage 3 | -18.7 | -0.14 |
| Stage 3 | -18.75 | -0.14 |
| Stage 3 | -18.8 | -0.14 |
| Stage 3 | -18.85 | -0.14 |
| Stage 3 | -18.9 | -0.14 |
| Stage 3 | -18.95 | -0.14 |
| Stage 3 | -19 | -0.14 |
| Stage 3 | -19.05 | -0.14 |
| Stage 3 | -19.1 | -0.14 |
| Stage 3 | -19.15 | -0.14 |
| Stage 3 | -19.2 | -0.14 |
| Stage 3 | -19.25 | -0.14 |
| Stage 3 | -19.3 | -0.14 |
| Stage 3 | -19.35 | -0.14 |
| Stage 3 | -19.4 | -0.14 |
| Stage 3 | -19.45 | -0.14 |
| Stage 3 | -19.5 | -0.14 |
| Stage 3 | -19.55 | -0.14 |
| Stage 3 | -19.6 | -0.14 |
| Stage 3 | -19.65 | -0.14 |
| Stage 3 | -19.7 | -0.14 |
| Stage 3 | -19.75 | -0.14 |
| Stage 3 | -19.8 | -0.14 |
| Stage 3 | -19.85 | -0.14 |
| Stage 3 | -19.9 | -0.14 |
| Stage 3 | -19.95 | -0.14 |
| Stage 3 | -20 | -0.14 |
| Stage 3 | -20.05 | -0.14 |
| Stage 3 | -20.1 | -0.14 |
| Stage 3 | -20.15 | -0.14 |
| Stage 3 | -20.2 | -0.14 |
| Stage 3 | -20.25 | -0.14 |

| Design Assumption: Nominal Tipo Risultato: Spostamento Muro: RIGHT | | |
|--|--------|------------------|
| Stage | Z (m) | Spostamento (mm) |
| Stage 3 | -20.3 | -0.14 |
| Stage 3 | -20.35 | -0.14 |
| Stage 3 | -20.4 | -0.14 |
| Stage 3 | -20.45 | -0.14 |
| Stage 3 | -20.5 | -0.14 |
| Stage 3 | -20.55 | -0.14 |
| Stage 3 | -20.6 | -0.14 |
| Stage 3 | -20.65 | -0.14 |
| Stage 3 | -20.7 | -0.14 |
| Stage 3 | -20.75 | -0.14 |
| Stage 3 | -20.8 | -0.14 |
| Stage 3 | -20.85 | -0.14 |
| Stage 3 | -20.9 | -0.14 |
| Stage 3 | -20.95 | -0.14 |
| Stage 3 | -21 | -0.14 |
| Stage 3 | -21.05 | -0.14 |
| Stage 3 | -21.1 | -0.14 |
| Stage 3 | -21.15 | -0.14 |
| Stage 3 | -21.2 | -0.14 |
| Stage 3 | -21.25 | -0.14 |
| Stage 3 | -21.3 | -0.14 |
| Stage 3 | -21.35 | -0.14 |
| Stage 3 | -21.4 | -0.14 |
| Stage 3 | -21.45 | -0.14 |
| Stage 3 | -21.5 | -0.14 |
| Stage 3 | -21.55 | -0.14 |
| Stage 3 | -21.6 | -0.14 |
| Stage 3 | -21.65 | -0.14 |
| Stage 3 | -21.7 | -0.14 |
| Stage 3 | -21.75 | -0.14 |
| Stage 3 | -21.8 | -0.14 |
| Stage 3 | -21.85 | -0.14 |
| Stage 3 | -21.9 | -0.14 |
| Stage 3 | -21.95 | -0.14 |
| Stage 3 | -22 | -0.14 |
| Stage 3 | -22.05 | -0.14 |
| Stage 3 | -22.1 | -0.14 |
| Stage 3 | -22.15 | -0.14 |
| Stage 3 | -22.2 | -0.14 |
| Stage 3 | -22.25 | -0.14 |
| Stage 3 | -22.3 | -0.14 |
| Stage 3 | -22.35 | -0.14 |
| Stage 3 | -22.4 | -0.14 |
| Stage 3 | -22.45 | -0.14 |
| Stage 3 | -22.5 | -0.14 |
| Stage 3 | -22.55 | -0.14 |
| Stage 3 | -22.6 | -0.14 |
| Stage 3 | -22.65 | -0.14 |
| Stage 3 | -22.7 | -0.14 |
| Stage 3 | -22.75 | -0.14 |
| Stage 3 | -22.8 | -0.14 |
| Stage 3 | -22.85 | -0.14 |
| Stage 3 | -22.9 | -0.14 |
| Stage 3 | -22.95 | -0.14 |
| Stage 3 | -23 | -0.14 |
| Stage 3 | -23.05 | -0.14 |
| Stage 3 | -23.1 | -0.14 |
| Stage 3 | -23.15 | -0.14 |
| Stage 3 | -23.2 | -0.14 |
| Stage 3 | -23.25 | -0.14 |
| Stage 3 | -23.3 | -0.14 |
| Stage 3 | -23.35 | -0.14 |
| Stage 3 | -23.4 | -0.14 |
| Stage 3 | -23.45 | -0.14 |
| Stage 3 | -23.5 | -0.14 |
| Stage 3 | -23.55 | -0.14 |
| Stage 3 | -23.6 | -0.14 |
| Stage 3 | -23.65 | -0.14 |
| Stage 3 | -23.7 | -0.14 |
| Stage 3 | -23.75 | -0.14 |
| Stage 3 | -23.8 | -0.14 |

| Design Assumption: Nominal Tipo Risultato: Spostamento | | Muro: RIGHT |
|--|--------|------------------|
| Stage | Z (m) | Spostamento (mm) |
| Stage 3 | -23.85 | -0.14 |
| Stage 3 | -23.9 | -0.14 |
| Stage 3 | -23.95 | -0.14 |
| Stage 3 | -24 | -0.14 |
| Stage 3 | -24.05 | -0.14 |
| Stage 3 | -24.1 | -0.14 |
| Stage 3 | -24.15 | -0.14 |
| Stage 3 | -24.2 | -0.14 |
| Stage 3 | -24.25 | -0.14 |
| Stage 3 | -24.3 | -0.14 |
| Stage 3 | -24.35 | -0.14 |
| Stage 3 | -24.4 | -0.14 |
| Stage 3 | -24.45 | -0.14 |
| Stage 3 | -24.5 | -0.14 |
| Stage 3 | -24.55 | -0.14 |
| Stage 3 | -24.6 | -0.14 |
| Stage 3 | -24.65 | -0.14 |
| Stage 3 | -24.7 | -0.14 |
| Stage 3 | -24.75 | -0.14 |
| Stage 3 | -24.8 | -0.14 |
| Stage 3 | -24.85 | -0.14 |
| Stage 3 | -24.9 | -0.14 |
| Stage 3 | -24.95 | -0.14 |
| Stage 3 | -25 | -0.14 |
| Stage 3 | -25.05 | -0.14 |
| Stage 3 | -25.1 | -0.14 |
| Stage 3 | -25.15 | -0.14 |
| Stage 3 | -25.2 | -0.14 |
| Stage 3 | -25.25 | -0.14 |
| Stage 3 | -25.3 | -0.14 |
| Stage 3 | -25.35 | -0.14 |
| Stage 3 | -25.4 | -0.14 |
| Stage 3 | -25.45 | -0.14 |
| Stage 3 | -25.5 | -0.14 |
| Stage 3 | -25.55 | -0.14 |
| Stage 3 | -25.6 | -0.14 |
| Stage 3 | -25.65 | -0.14 |
| Stage 3 | -25.7 | -0.14 |
| Stage 3 | -25.75 | -0.14 |
| Stage 3 | -25.8 | -0.14 |
| Stage 3 | -25.85 | -0.14 |
| Stage 3 | -25.9 | -0.14 |
| Stage 3 | -25.95 | -0.14 |
| Stage 3 | -26 | -0.14 |
| Stage 3 | -26.05 | -0.14 |
| Stage 3 | -26.1 | -0.14 |
| Stage 3 | -26.15 | -0.14 |
| Stage 3 | -26.2 | -0.14 |
| Stage 3 | -26.25 | -0.14 |
| Stage 3 | -26.3 | -0.14 |
| Stage 3 | -26.35 | -0.14 |
| Stage 3 | -26.4 | -0.14 |
| Stage 3 | -26.45 | -0.14 |
| Stage 3 | -26.5 | -0.14 |
| Stage 3 | -26.55 | -0.14 |
| Stage 3 | -26.6 | -0.14 |
| Stage 3 | -26.65 | -0.14 |
| Stage 3 | -26.7 | -0.14 |
| Stage 3 | -26.75 | -0.14 |
| Stage 3 | -26.8 | -0.14 |
| Stage 3 | -26.85 | -0.14 |
| Stage 3 | -26.9 | -0.14 |
| Stage 3 | -26.95 | -0.14 |
| Stage 3 | -27 | -0.14 |
| Stage 3 | -27.05 | -0.14 |
| Stage 3 | -27.1 | -0.14 |
| Stage 3 | -27.15 | -0.14 |
| Stage 3 | -27.2 | -0.14 |
| Stage 3 | -27.25 | -0.14 |
| Stage 3 | -27.3 | -0.14 |
| Stage 3 | -27.35 | -0.14 |

| Design Assumption: Nominal Tipo Risultato: Spostamento Muro: RIGHT | | |
|--|--------|------------------|
| Stage | Z (m) | Spostamento (mm) |
| Stage 3 | -27.4 | -0.14 |
| Stage 3 | -27.45 | -0.14 |
| Stage 3 | -27.5 | -0.14 |
| Stage 3 | -27.55 | -0.14 |
| Stage 3 | -27.6 | -0.14 |
| Stage 3 | -27.65 | -0.14 |
| Stage 3 | -27.7 | -0.14 |
| Stage 3 | -27.75 | -0.14 |
| Stage 3 | -27.8 | -0.14 |
| Stage 3 | -27.85 | -0.14 |
| Stage 3 | -27.9 | -0.14 |
| Stage 3 | -27.95 | -0.14 |
| Stage 3 | -28 | -0.14 |
| Stage 3 | -28.05 | -0.14 |
| Stage 3 | -28.1 | -0.14 |
| Stage 3 | -28.15 | -0.14 |
| Stage 3 | -28.2 | -0.14 |

Tabella Spostamento Nominal - LEFT Stage: Stage 4

| Design Assumption: Nominal | Tipo Risultato: Spostamento | Muro: LEFT |
|----------------------------|-----------------------------|------------------|
| Stage | Z (m) | Spostamento (mm) |
| Stage 4 | 0.8 | -0.37 |
| Stage 4 | 0.75 | -0.4 |
| Stage 4 | 0.7 | -0.42 |
| Stage 4 | 0.65 | -0.45 |
| Stage 4 | 0.6 | -0.47 |
| Stage 4 | 0.55 | -0.49 |
| Stage 4 | 0.5 | -0.51 |
| Stage 4 | 0.45 | -0.53 |
| Stage 4 | 0.4 | -0.55 |
| Stage 4 | 0.35 | -0.57 |
| Stage 4 | 0.3 | -0.59 |
| Stage 4 | 0.25 | -0.6 |
| Stage 4 | 0.2 | -0.62 |
| Stage 4 | 0.15 | -0.64 |
| Stage 4 | 0.1 | -0.65 |
| Stage 4 | 0.05 | -0.66 |
| Stage 4 | 0 | -0.68 |
| Stage 4 | -0.05 | -0.69 |
| Stage 4 | -0.1 | -0.7 |
| Stage 4 | -0.15 | -0.71 |
| Stage 4 | -0.2 | -0.72 |
| Stage 4 | -0.25 | -0.73 |
| Stage 4 | -0.3 | -0.74 |
| Stage 4 | -0.35 | -0.75 |
| Stage 4 | -0.4 | -0.76 |
| Stage 4 | -0.45 | -0.77 |
| Stage 4 | -0.5 | -0.77 |
| Stage 4 | -0.55 | -0.78 |
| Stage 4 | -0.6 | -0.78 |
| Stage 4 | -0.65 | -0.79 |
| Stage 4 | -0.7 | -0.79 |
| Stage 4 | -0.75 | -0.8 |
| Stage 4 | -0.8 | -0.8 |
| Stage 4 | -0.85 | -0.8 |
| Stage 4 | -0.9 | -0.8 |
| Stage 4 | -0.95 | -0.8 |
| Stage 4 | -1 | -0.81 |
| Stage 4 | -1.05 | -0.81 |
| Stage 4 | -1.1 | -0.81 |
| Stage 4 | -1.15 | -0.81 |
| Stage 4 | -1.2 | -0.81 |
| Stage 4 | -1.25 | -0.8 |
| Stage 4 | -1.3 | -0.8 |
| Stage 4 | -1.35 | -0.8 |
| Stage 4 | -1.4 | -0.8 |
| Stage 4 | -1.45 | -0.8 |
| Stage 4 | -1.5 | -0.79 |
| Stage 4 | -1.55 | -0.79 |
| Stage 4 | -1.6 | -0.78 |
| Stage 4 | -1.65 | -0.78 |
| Stage 4 | -1.7 | -0.78 |
| Stage 4 | -1.75 | -0.77 |
| Stage 4 | -1.8 | -0.77 |
| Stage 4 | -1.85 | -0.76 |
| Stage 4 | -1.9 | -0.75 |
| Stage 4 | -1.95 | -0.75 |
| Stage 4 | -2 | -0.74 |
| Stage 4 | -2.05 | -0.74 |
| Stage 4 | -2.1 | -0.73 |
| Stage 4 | -2.15 | -0.72 |
| Stage 4 | -2.2 | -0.71 |
| Stage 4 | -2.25 | -0.71 |
| Stage 4 | -2.3 | -0.7 |
| Stage 4 | -2.35 | -0.69 |
| Stage 4 | -2.4 | -0.68 |
| Stage 4 | -2.45 | -0.67 |
| Stage 4 | -2.5 | -0.67 |

| Design Assumption: Nominal Tipo Risultato: Spostamento Muro: LEFT | | |
|---|-------|------------------|
| Stage | Z (m) | Spostamento (mm) |
| Stage 4 | -2.55 | -0.66 |
| Stage 4 | -2.6 | -0.65 |
| Stage 4 | -2.65 | -0.64 |
| Stage 4 | -2.7 | -0.63 |
| Stage 4 | -2.75 | -0.62 |
| Stage 4 | -2.8 | -0.61 |
| Stage 4 | -2.85 | -0.6 |
| Stage 4 | -2.9 | -0.59 |
| Stage 4 | -2.95 | -0.58 |
| Stage 4 | -3 | -0.57 |
| Stage 4 | -3.05 | -0.56 |
| Stage 4 | -3.1 | -0.55 |
| Stage 4 | -3.15 | -0.54 |
| Stage 4 | -3.2 | -0.53 |
| Stage 4 | -3.25 | -0.52 |
| Stage 4 | -3.3 | -0.51 |
| Stage 4 | -3.35 | -0.5 |
| Stage 4 | -3.4 | -0.49 |
| Stage 4 | -3.45 | -0.48 |
| Stage 4 | -3.5 | -0.47 |
| Stage 4 | -3.55 | -0.46 |
| Stage 4 | -3.6 | -0.45 |
| Stage 4 | -3.65 | -0.44 |
| Stage 4 | -3.7 | -0.43 |
| Stage 4 | -3.75 | -0.41 |
| Stage 4 | -3.8 | -0.4 |
| Stage 4 | -3.85 | -0.39 |
| Stage 4 | -3.9 | -0.38 |
| Stage 4 | -3.95 | -0.37 |
| Stage 4 | -4 | -0.36 |
| Stage 4 | -4.05 | -0.35 |
| Stage 4 | -4.1 | -0.34 |
| Stage 4 | -4.15 | -0.33 |
| Stage 4 | -4.2 | -0.32 |
| Stage 4 | -4.25 | -0.31 |
| Stage 4 | -4.3 | -0.3 |
| Stage 4 | -4.35 | -0.29 |
| Stage 4 | -4.4 | -0.28 |
| Stage 4 | -4.45 | -0.27 |
| Stage 4 | -4.5 | -0.26 |
| Stage 4 | -4.55 | -0.25 |
| Stage 4 | -4.6 | -0.24 |
| Stage 4 | -4.65 | -0.23 |
| Stage 4 | -4.7 | -0.22 |
| Stage 4 | -4.75 | -0.21 |
| Stage 4 | -4.8 | -0.2 |
| Stage 4 | -4.85 | -0.19 |
| Stage 4 | -4.9 | -0.18 |
| Stage 4 | -4.95 | -0.17 |
| Stage 4 | -5 | -0.16 |
| Stage 4 | -5.05 | -0.15 |
| Stage 4 | -5.1 | -0.14 |
| Stage 4 | -5.15 | -0.13 |
| Stage 4 | -5.2 | -0.13 |
| Stage 4 | -5.25 | -0.12 |
| Stage 4 | -5.3 | -0.11 |
| Stage 4 | -5.35 | -0.1 |
| Stage 4 | -5.4 | -0.09 |
| Stage 4 | -5.45 | -0.08 |
| Stage 4 | -5.5 | -0.07 |
| Stage 4 | -5.55 | -0.07 |
| Stage 4 | -5.6 | -0.06 |
| Stage 4 | -5.65 | -0.05 |
| Stage 4 | -5.7 | -0.04 |
| Stage 4 | -5.75 | -0.03 |
| Stage 4 | -5.8 | -0.03 |
| Stage 4 | -5.85 | -0.02 |
| Stage 4 | -5.9 | -0.01 |
| Stage 4 | -5.95 | 0 |
| Stage 4 | -6 | 0 |
| Stage 4 | -6.05 | 0.01 |

| Design Assumption: Nominal Tipo Risultato: Spostamento Muro: LEFT | | |
|---|-------|------------------|
| Stage | Z (m) | Spostamento (mm) |
| Stage 4 | -6.1 | 0.02 |
| Stage 4 | -6.15 | 0.02 |
| Stage 4 | -6.2 | 0.03 |
| Stage 4 | -6.25 | 0.04 |
| Stage 4 | -6.3 | 0.04 |
| Stage 4 | -6.35 | 0.05 |
| Stage 4 | -6.4 | 0.06 |
| Stage 4 | -6.45 | 0.06 |
| Stage 4 | -6.5 | 0.07 |
| Stage 4 | -6.55 | 0.07 |
| Stage 4 | -6.6 | 0.08 |
| Stage 4 | -6.65 | 0.09 |
| Stage 4 | -6.7 | 0.09 |
| Stage 4 | -6.75 | 0.1 |
| Stage 4 | -6.8 | 0.1 |
| Stage 4 | -6.85 | 0.11 |
| Stage 4 | -6.9 | 0.11 |
| Stage 4 | -6.95 | 0.12 |
| Stage 4 | -7 | 0.12 |
| Stage 4 | -7.05 | 0.13 |
| Stage 4 | -7.1 | 0.13 |
| Stage 4 | -7.15 | 0.14 |
| Stage 4 | -7.2 | 0.14 |
| Stage 4 | -7.25 | 0.15 |
| Stage 4 | -7.3 | 0.15 |
| Stage 4 | -7.35 | 0.15 |
| Stage 4 | -7.4 | 0.16 |
| Stage 4 | -7.45 | 0.16 |
| Stage 4 | -7.5 | 0.17 |
| Stage 4 | -7.55 | 0.17 |
| Stage 4 | -7.6 | 0.17 |
| Stage 4 | -7.65 | 0.18 |
| Stage 4 | -7.7 | 0.18 |
| Stage 4 | -7.75 | 0.18 |
| Stage 4 | -7.8 | 0.19 |
| Stage 4 | -7.85 | 0.19 |
| Stage 4 | -7.9 | 0.19 |
| Stage 4 | -7.95 | 0.2 |
| Stage 4 | -8 | 0.2 |
| Stage 4 | -8.05 | 0.2 |
| Stage 4 | -8.1 | 0.2 |
| Stage 4 | -8.15 | 0.21 |
| Stage 4 | -8.2 | 0.21 |
| Stage 4 | -8.25 | 0.21 |
| Stage 4 | -8.3 | 0.21 |
| Stage 4 | -8.35 | 0.22 |
| Stage 4 | -8.4 | 0.22 |
| Stage 4 | -8.45 | 0.22 |
| Stage 4 | -8.5 | 0.22 |
| Stage 4 | -8.55 | 0.23 |
| Stage 4 | -8.6 | 0.23 |
| Stage 4 | -8.65 | 0.23 |
| Stage 4 | -8.7 | 0.23 |
| Stage 4 | -8.75 | 0.23 |
| Stage 4 | -8.8 | 0.23 |
| Stage 4 | -8.85 | 0.24 |
| Stage 4 | -8.9 | 0.24 |
| Stage 4 | -8.95 | 0.24 |
| Stage 4 | -9 | 0.24 |
| Stage 4 | -9.05 | 0.24 |
| Stage 4 | -9.1 | 0.24 |
| Stage 4 | -9.15 | 0.24 |
| Stage 4 | -9.2 | 0.24 |
| Stage 4 | -9.25 | 0.25 |
| Stage 4 | -9.3 | 0.25 |
| Stage 4 | -9.35 | 0.25 |
| Stage 4 | -9.4 | 0.25 |
| Stage 4 | -9.45 | 0.25 |
| Stage 4 | -9.5 | 0.25 |
| Stage 4 | -9.55 | 0.25 |
| Stage 4 | -9.6 | 0.25 |

| Design Assumption: Nominal Tipo Risultato: Spostamento Muro: LEFT | | |
|---|--------|------------------|
| Stage | Z (m) | Spostamento (mm) |
| Stage 4 | -9.65 | 0.25 |
| Stage 4 | -9.7 | 0.25 |
| Stage 4 | -9.75 | 0.25 |
| Stage 4 | -9.8 | 0.25 |
| Stage 4 | -9.85 | 0.25 |
| Stage 4 | -9.9 | 0.25 |
| Stage 4 | -9.95 | 0.25 |
| Stage 4 | -10 | 0.25 |
| Stage 4 | -10.05 | 0.25 |
| Stage 4 | -10.1 | 0.25 |
| Stage 4 | -10.15 | 0.25 |
| Stage 4 | -10.2 | 0.25 |
| Stage 4 | -10.25 | 0.25 |
| Stage 4 | -10.3 | 0.25 |
| Stage 4 | -10.35 | 0.25 |
| Stage 4 | -10.4 | 0.25 |
| Stage 4 | -10.45 | 0.25 |
| Stage 4 | -10.5 | 0.25 |
| Stage 4 | -10.55 | 0.25 |
| Stage 4 | -10.6 | 0.25 |
| Stage 4 | -10.65 | 0.25 |
| Stage 4 | -10.7 | 0.25 |
| Stage 4 | -10.75 | 0.25 |
| Stage 4 | -10.8 | 0.25 |
| Stage 4 | -10.85 | 0.25 |
| Stage 4 | -10.9 | 0.25 |
| Stage 4 | -10.95 | 0.25 |
| Stage 4 | -11 | 0.25 |
| Stage 4 | -11.05 | 0.25 |
| Stage 4 | -11.1 | 0.25 |
| Stage 4 | -11.15 | 0.25 |
| Stage 4 | -11.2 | 0.25 |
| Stage 4 | -11.25 | 0.25 |
| Stage 4 | -11.3 | 0.25 |
| Stage 4 | -11.35 | 0.25 |
| Stage 4 | -11.4 | 0.25 |
| Stage 4 | -11.45 | 0.25 |
| Stage 4 | -11.5 | 0.25 |
| Stage 4 | -11.55 | 0.24 |
| Stage 4 | -11.6 | 0.24 |
| Stage 4 | -11.65 | 0.24 |
| Stage 4 | -11.7 | 0.24 |
| Stage 4 | -11.75 | 0.24 |
| Stage 4 | -11.8 | 0.24 |
| Stage 4 | -11.85 | 0.24 |
| Stage 4 | -11.9 | 0.24 |
| Stage 4 | -11.95 | 0.24 |
| Stage 4 | -12 | 0.24 |
| Stage 4 | -12.05 | 0.24 |
| Stage 4 | -12.1 | 0.24 |
| Stage 4 | -12.15 | 0.24 |
| Stage 4 | -12.2 | 0.23 |
| Stage 4 | -12.25 | 0.23 |
| Stage 4 | -12.3 | 0.23 |
| Stage 4 | -12.35 | 0.23 |
| Stage 4 | -12.4 | 0.23 |
| Stage 4 | -12.45 | 0.23 |
| Stage 4 | -12.5 | 0.23 |
| Stage 4 | -12.55 | 0.23 |
| Stage 4 | -12.6 | 0.23 |
| Stage 4 | -12.65 | 0.23 |
| Stage 4 | -12.7 | 0.23 |
| Stage 4 | -12.75 | 0.23 |
| Stage 4 | -12.8 | 0.22 |
| Stage 4 | -12.85 | 0.22 |
| Stage 4 | -12.9 | 0.22 |
| Stage 4 | -12.95 | 0.22 |
| Stage 4 | -13 | 0.22 |
| Stage 4 | -13.05 | 0.22 |
| Stage 4 | -13.1 | 0.22 |
| Stage 4 | -13.15 | 0.22 |

| Design Assumption: Nominal Tipo Risultato: Spostamento Muro: LEFT | | |
|---|--------|------------------|
| Stage | Z (m) | Spostamento (mm) |
| Stage 4 | -13.2 | 0.22 |
| Stage 4 | -13.25 | 0.22 |
| Stage 4 | -13.3 | 0.22 |
| Stage 4 | -13.35 | 0.21 |
| Stage 4 | -13.4 | 0.21 |
| Stage 4 | -13.45 | 0.21 |
| Stage 4 | -13.5 | 0.21 |
| Stage 4 | -13.55 | 0.21 |
| Stage 4 | -13.6 | 0.21 |
| Stage 4 | -13.65 | 0.21 |
| Stage 4 | -13.7 | 0.21 |
| Stage 4 | -13.75 | 0.21 |
| Stage 4 | -13.8 | 0.21 |
| Stage 4 | -13.85 | 0.21 |
| Stage 4 | -13.9 | 0.21 |
| Stage 4 | -13.95 | 0.2 |
| Stage 4 | -14 | 0.2 |
| Stage 4 | -14.05 | 0.2 |
| Stage 4 | -14.1 | 0.2 |
| Stage 4 | -14.15 | 0.2 |
| Stage 4 | -14.2 | 0.2 |
| Stage 4 | -14.25 | 0.2 |
| Stage 4 | -14.3 | 0.2 |
| Stage 4 | -14.35 | 0.2 |
| Stage 4 | -14.4 | 0.2 |
| Stage 4 | -14.45 | 0.2 |
| Stage 4 | -14.5 | 0.19 |
| Stage 4 | -14.55 | 0.19 |
| Stage 4 | -14.6 | 0.19 |
| Stage 4 | -14.65 | 0.19 |
| Stage 4 | -14.7 | 0.19 |
| Stage 4 | -14.75 | 0.19 |
| Stage 4 | -14.8 | 0.19 |
| Stage 4 | -14.85 | 0.19 |
| Stage 4 | -14.9 | 0.19 |
| Stage 4 | -14.95 | 0.19 |
| Stage 4 | -15 | 0.19 |
| Stage 4 | -15.05 | 0.19 |
| Stage 4 | -15.1 | 0.19 |
| Stage 4 | -15.15 | 0.18 |
| Stage 4 | -15.2 | 0.18 |
| Stage 4 | -15.25 | 0.18 |
| Stage 4 | -15.3 | 0.18 |
| Stage 4 | -15.35 | 0.18 |
| Stage 4 | -15.4 | 0.18 |
| Stage 4 | -15.45 | 0.18 |
| Stage 4 | -15.5 | 0.18 |
| Stage 4 | -15.55 | 0.18 |
| Stage 4 | -15.6 | 0.18 |
| Stage 4 | -15.65 | 0.18 |
| Stage 4 | -15.7 | 0.18 |
| Stage 4 | -15.75 | 0.18 |
| Stage 4 | -15.8 | 0.18 |
| Stage 4 | -15.85 | 0.17 |
| Stage 4 | -15.9 | 0.17 |
| Stage 4 | -15.95 | 0.17 |
| Stage 4 | -16 | 0.17 |
| Stage 4 | -16.05 | 0.17 |
| Stage 4 | -16.1 | 0.17 |
| Stage 4 | -16.15 | 0.17 |
| Stage 4 | -16.2 | 0.17 |
| Stage 4 | -16.25 | 0.17 |
| Stage 4 | -16.3 | 0.17 |
| Stage 4 | -16.35 | 0.17 |
| Stage 4 | -16.4 | 0.17 |
| Stage 4 | -16.45 | 0.17 |
| Stage 4 | -16.5 | 0.17 |
| Stage 4 | -16.55 | 0.17 |
| Stage 4 | -16.6 | 0.16 |
| Stage 4 | -16.65 | 0.16 |
| Stage 4 | -16.7 | 0.16 |

| Design Assumption: Nominal Tipo Risultato: Spostamento | | Muro: LEFT |
|--|--------|------------------|
| Stage | Z (m) | Spostamento (mm) |
| Stage 4 | -16.75 | 0.16 |
| Stage 4 | -16.8 | 0.16 |
| Stage 4 | -16.85 | 0.16 |
| Stage 4 | -16.9 | 0.16 |
| Stage 4 | -16.95 | 0.16 |
| Stage 4 | -17 | 0.16 |
| Stage 4 | -17.05 | 0.16 |
| Stage 4 | -17.1 | 0.16 |
| Stage 4 | -17.15 | 0.16 |
| Stage 4 | -17.2 | 0.16 |
| Stage 4 | -17.25 | 0.16 |
| Stage 4 | -17.3 | 0.16 |
| Stage 4 | -17.35 | 0.16 |
| Stage 4 | -17.4 | 0.16 |
| Stage 4 | -17.45 | 0.16 |
| Stage 4 | -17.5 | 0.15 |
| Stage 4 | -17.55 | 0.15 |
| Stage 4 | -17.6 | 0.15 |
| Stage 4 | -17.65 | 0.15 |
| Stage 4 | -17.7 | 0.15 |
| Stage 4 | -17.75 | 0.15 |
| Stage 4 | -17.8 | 0.15 |
| Stage 4 | -17.85 | 0.15 |
| Stage 4 | -17.9 | 0.15 |
| Stage 4 | -17.95 | 0.15 |
| Stage 4 | -18 | 0.15 |
| Stage 4 | -18.05 | 0.15 |
| Stage 4 | -18.1 | 0.15 |
| Stage 4 | -18.15 | 0.15 |
| Stage 4 | -18.2 | 0.15 |
| Stage 4 | -18.25 | 0.15 |
| Stage 4 | -18.3 | 0.15 |
| Stage 4 | -18.35 | 0.15 |
| Stage 4 | -18.4 | 0.15 |
| Stage 4 | -18.45 | 0.15 |
| Stage 4 | -18.5 | 0.15 |
| Stage 4 | -18.55 | 0.14 |
| Stage 4 | -18.6 | 0.14 |
| Stage 4 | -18.65 | 0.14 |
| Stage 4 | -18.7 | 0.14 |
| Stage 4 | -18.75 | 0.14 |
| Stage 4 | -18.8 | 0.14 |
| Stage 4 | -18.85 | 0.14 |
| Stage 4 | -18.9 | 0.14 |
| Stage 4 | -18.95 | 0.14 |
| Stage 4 | -19 | 0.14 |
| Stage 4 | -19.05 | 0.14 |
| Stage 4 | -19.1 | 0.14 |
| Stage 4 | -19.15 | 0.14 |
| Stage 4 | -19.2 | 0.14 |
| Stage 4 | -19.25 | 0.14 |
| Stage 4 | -19.3 | 0.14 |
| Stage 4 | -19.35 | 0.14 |
| Stage 4 | -19.4 | 0.14 |
| Stage 4 | -19.45 | 0.14 |
| Stage 4 | -19.5 | 0.14 |
| Stage 4 | -19.55 | 0.14 |
| Stage 4 | -19.6 | 0.14 |
| Stage 4 | -19.65 | 0.14 |
| Stage 4 | -19.7 | 0.14 |
| Stage 4 | -19.75 | 0.13 |
| Stage 4 | -19.8 | 0.13 |
| Stage 4 | -19.85 | 0.13 |
| Stage 4 | -19.9 | 0.13 |
| Stage 4 | -19.95 | 0.13 |
| Stage 4 | -20 | 0.13 |
| Stage 4 | -20.05 | 0.13 |
| Stage 4 | -20.1 | 0.13 |
| Stage 4 | -20.15 | 0.13 |
| Stage 4 | -20.2 | 0.13 |
| Stage 4 | -20.25 | 0.13 |

| Design Assumption: Nominal Tipo Risultato: Spostamento Muro: LEFT | | |
|---|--------|------------------|
| Stage | Z (m) | Spostamento (mm) |
| Stage 4 | -20.3 | 0.13 |
| Stage 4 | -20.35 | 0.13 |
| Stage 4 | -20.4 | 0.13 |
| Stage 4 | -20.45 | 0.13 |
| Stage 4 | -20.5 | 0.13 |
| Stage 4 | -20.55 | 0.13 |
| Stage 4 | -20.6 | 0.13 |
| Stage 4 | -20.65 | 0.13 |
| Stage 4 | -20.7 | 0.13 |
| Stage 4 | -20.75 | 0.13 |
| Stage 4 | -20.8 | 0.13 |
| Stage 4 | -20.85 | 0.13 |
| Stage 4 | -20.9 | 0.13 |
| Stage 4 | -20.95 | 0.13 |
| Stage 4 | -21 | 0.13 |
| Stage 4 | -21.05 | 0.13 |
| Stage 4 | -21.1 | 0.12 |
| Stage 4 | -21.15 | 0.12 |
| Stage 4 | -21.2 | 0.12 |
| Stage 4 | -21.25 | 0.12 |
| Stage 4 | -21.3 | 0.12 |
| Stage 4 | -21.35 | 0.12 |
| Stage 4 | -21.4 | 0.12 |
| Stage 4 | -21.45 | 0.12 |
| Stage 4 | -21.5 | 0.12 |
| Stage 4 | -21.55 | 0.12 |
| Stage 4 | -21.6 | 0.12 |
| Stage 4 | -21.65 | 0.12 |
| Stage 4 | -21.7 | 0.12 |
| Stage 4 | -21.75 | 0.12 |
| Stage 4 | -21.8 | 0.12 |
| Stage 4 | -21.85 | 0.12 |
| Stage 4 | -21.9 | 0.12 |
| Stage 4 | -21.95 | 0.12 |
| Stage 4 | -22 | 0.12 |
| Stage 4 | -22.05 | 0.12 |
| Stage 4 | -22.1 | 0.12 |
| Stage 4 | -22.15 | 0.12 |
| Stage 4 | -22.2 | 0.12 |
| Stage 4 | -22.25 | 0.12 |
| Stage 4 | -22.3 | 0.12 |
| Stage 4 | -22.35 | 0.12 |
| Stage 4 | -22.4 | 0.12 |
| Stage 4 | -22.45 | 0.12 |
| Stage 4 | -22.5 | 0.12 |
| Stage 4 | -22.55 | 0.12 |
| Stage 4 | -22.6 | 0.11 |
| Stage 4 | -22.65 | 0.11 |
| Stage 4 | -22.7 | 0.11 |
| Stage 4 | -22.75 | 0.11 |
| Stage 4 | -22.8 | 0.11 |
| Stage 4 | -22.85 | 0.11 |
| Stage 4 | -22.9 | 0.11 |
| Stage 4 | -22.95 | 0.11 |
| Stage 4 | -23 | 0.11 |
| Stage 4 | -23.05 | 0.11 |
| Stage 4 | -23.1 | 0.11 |
| Stage 4 | -23.15 | 0.11 |
| Stage 4 | -23.2 | 0.11 |
| Stage 4 | -23.25 | 0.11 |
| Stage 4 | -23.3 | 0.11 |
| Stage 4 | -23.35 | 0.11 |
| Stage 4 | -23.4 | 0.11 |
| Stage 4 | -23.45 | 0.11 |
| Stage 4 | -23.5 | 0.11 |
| Stage 4 | -23.55 | 0.11 |
| Stage 4 | -23.6 | 0.11 |
| Stage 4 | -23.65 | 0.11 |
| Stage 4 | -23.7 | 0.11 |
| Stage 4 | -23.75 | 0.11 |
| Stage 4 | -23.8 | 0.11 |

| Design Assumption: Nominal Tipo Risultato: Spostamento | | Muro: LEFT |
|--|--------|------------------|
| Stage | Z (m) | Spostamento (mm) |
| Stage 4 | -23.85 | 0.11 |
| Stage 4 | -23.9 | 0.11 |
| Stage 4 | -23.95 | 0.11 |
| Stage 4 | -24 | 0.11 |
| Stage 4 | -24.05 | 0.11 |
| Stage 4 | -24.1 | 0.1 |
| Stage 4 | -24.15 | 0.1 |
| Stage 4 | -24.2 | 0.1 |
| Stage 4 | -24.25 | 0.1 |
| Stage 4 | -24.3 | 0.1 |
| Stage 4 | -24.35 | 0.1 |
| Stage 4 | -24.4 | 0.1 |
| Stage 4 | -24.45 | 0.1 |
| Stage 4 | -24.5 | 0.1 |
| Stage 4 | -24.55 | 0.1 |
| Stage 4 | -24.6 | 0.1 |
| Stage 4 | -24.65 | 0.1 |
| Stage 4 | -24.7 | 0.1 |
| Stage 4 | -24.75 | 0.1 |
| Stage 4 | -24.8 | 0.1 |
| Stage 4 | -24.85 | 0.1 |
| Stage 4 | -24.9 | 0.1 |
| Stage 4 | -24.95 | 0.1 |
| Stage 4 | -25 | 0.1 |
| Stage 4 | -25.05 | 0.1 |
| Stage 4 | -25.1 | 0.1 |
| Stage 4 | -25.15 | 0.1 |
| Stage 4 | -25.2 | 0.1 |
| Stage 4 | -25.25 | 0.1 |
| Stage 4 | -25.3 | 0.1 |
| Stage 4 | -25.35 | 0.1 |
| Stage 4 | -25.4 | 0.1 |
| Stage 4 | -25.45 | 0.1 |
| Stage 4 | -25.5 | 0.1 |
| Stage 4 | -25.55 | 0.09 |
| Stage 4 | -25.6 | 0.09 |
| Stage 4 | -25.65 | 0.09 |
| Stage 4 | -25.7 | 0.09 |
| Stage 4 | -25.75 | 0.09 |
| Stage 4 | -25.8 | 0.09 |
| Stage 4 | -25.85 | 0.09 |
| Stage 4 | -25.9 | 0.09 |
| Stage 4 | -25.95 | 0.09 |
| Stage 4 | -26 | 0.09 |
| Stage 4 | -26.05 | 0.09 |
| Stage 4 | -26.1 | 0.09 |
| Stage 4 | -26.15 | 0.09 |
| Stage 4 | -26.2 | 0.09 |
| Stage 4 | -26.25 | 0.09 |
| Stage 4 | -26.3 | 0.09 |
| Stage 4 | -26.35 | 0.09 |
| Stage 4 | -26.4 | 0.09 |
| Stage 4 | -26.45 | 0.09 |
| Stage 4 | -26.5 | 0.09 |
| Stage 4 | -26.55 | 0.09 |
| Stage 4 | -26.6 | 0.09 |
| Stage 4 | -26.65 | 0.09 |
| Stage 4 | -26.7 | 0.09 |
| Stage 4 | -26.75 | 0.09 |
| Stage 4 | -26.8 | 0.09 |
| Stage 4 | -26.85 | 0.09 |
| Stage 4 | -26.9 | 0.09 |
| Stage 4 | -26.95 | 0.09 |
| Stage 4 | -27 | 0.09 |
| Stage 4 | -27.05 | 0.08 |
| Stage 4 | -27.1 | 0.08 |
| Stage 4 | -27.15 | 0.08 |
| Stage 4 | -27.2 | 0.08 |
| Stage 4 | -27.25 | 0.08 |
| Stage 4 | -27.3 | 0.08 |
| Stage 4 | -27.35 | 0.08 |

| Design Assumption: Nominal Tipo Risultato: Spostamento Muro: LEFT | | |
|---|--------|------------------|
| Stage | Z (m) | Spostamento (mm) |
| Stage 4 | -27.4 | 0.08 |
| Stage 4 | -27.45 | 0.08 |
| Stage 4 | -27.5 | 0.08 |
| Stage 4 | -27.55 | 0.08 |
| Stage 4 | -27.6 | 0.08 |
| Stage 4 | -27.65 | 0.08 |
| Stage 4 | -27.7 | 0.08 |
| Stage 4 | -27.75 | 0.08 |
| Stage 4 | -27.8 | 0.08 |
| Stage 4 | -27.85 | 0.08 |
| Stage 4 | -27.9 | 0.08 |
| Stage 4 | -27.95 | 0.08 |
| Stage 4 | -28 | 0.08 |
| Stage 4 | -28.05 | 0.08 |
| Stage 4 | -28.1 | 0.08 |
| Stage 4 | -28.15 | 0.08 |
| Stage 4 | -28.2 | 0.08 |

Tabella Spostamento Nominal - RIGHT Stage: Stage 4

| Design Assumption: Nominal | | |
|-----------------------------|-------------|------------------|
| Tipo Risultato: Spostamento | Muro: RIGHT | |
| Stage | Z (m) | Spostamento (mm) |
| Stage 4 | 0.8 | -0.65 |
| Stage 4 | 0.75 | -0.63 |
| Stage 4 | 0.7 | -0.6 |
| Stage 4 | 0.65 | -0.57 |
| Stage 4 | 0.6 | -0.55 |
| Stage 4 | 0.55 | -0.52 |
| Stage 4 | 0.5 | -0.5 |
| Stage 4 | 0.45 | -0.47 |
| Stage 4 | 0.4 | -0.45 |
| Stage 4 | 0.35 | -0.43 |
| Stage 4 | 0.3 | -0.41 |
| Stage 4 | 0.25 | -0.39 |
| Stage 4 | 0.2 | -0.37 |
| Stage 4 | 0.15 | -0.35 |
| Stage 4 | 0.1 | -0.33 |
| Stage 4 | 0.05 | -0.31 |
| Stage 4 | 0 | -0.3 |
| Stage 4 | -0.05 | -0.28 |
| Stage 4 | -0.1 | -0.26 |
| Stage 4 | -0.15 | -0.25 |
| Stage 4 | -0.2 | -0.23 |
| Stage 4 | -0.25 | -0.22 |
| Stage 4 | -0.3 | -0.21 |
| Stage 4 | -0.35 | -0.19 |
| Stage 4 | -0.4 | -0.18 |
| Stage 4 | -0.45 | -0.17 |
| Stage 4 | -0.5 | -0.16 |
| Stage 4 | -0.55 | -0.15 |
| Stage 4 | -0.6 | -0.14 |
| Stage 4 | -0.65 | -0.13 |
| Stage 4 | -0.7 | -0.12 |
| Stage 4 | -0.75 | -0.11 |
| Stage 4 | -0.8 | -0.1 |
| Stage 4 | -0.85 | -0.09 |
| Stage 4 | -0.9 | -0.08 |
| Stage 4 | -0.95 | -0.08 |
| Stage 4 | -1 | -0.07 |
| Stage 4 | -1.05 | -0.06 |
| Stage 4 | -1.1 | -0.06 |
| Stage 4 | -1.15 | -0.05 |
| Stage 4 | -1.2 | -0.05 |
| Stage 4 | -1.25 | -0.04 |
| Stage 4 | -1.3 | -0.04 |
| Stage 4 | -1.35 | -0.03 |
| Stage 4 | -1.4 | -0.03 |
| Stage 4 | -1.45 | -0.02 |
| Stage 4 | -1.5 | -0.02 |
| Stage 4 | -1.55 | -0.02 |
| Stage 4 | -1.6 | -0.02 |
| Stage 4 | -1.65 | -0.01 |
| Stage 4 | -1.7 | -0.01 |
| Stage 4 | -1.75 | -0.01 |
| Stage 4 | -1.8 | -0.01 |
| Stage 4 | -1.85 | -0.01 |
| Stage 4 | -1.9 | -0.01 |
| Stage 4 | -1.95 | 0 |
| Stage 4 | -2 | 0 |
| Stage 4 | -2.05 | 0 |
| Stage 4 | -2.1 | 0 |
| Stage 4 | -2.15 | 0 |
| Stage 4 | -2.2 | 0 |
| Stage 4 | -2.25 | 0 |
| Stage 4 | -2.3 | 0 |
| Stage 4 | -2.35 | 0 |
| Stage 4 | -2.4 | -0.01 |
| Stage 4 | -2.45 | -0.01 |
| Stage 4 | -2.5 | -0.01 |

| Design Assumption: Nominal Tipo Risultato: Spostamento Muro: RIGHT | | |
|--|-------|------------------|
| Stage | Z (m) | Spostamento (mm) |
| Stage 4 | -2.55 | -0.01 |
| Stage 4 | -2.6 | -0.01 |
| Stage 4 | -2.65 | -0.01 |
| Stage 4 | -2.7 | -0.01 |
| Stage 4 | -2.75 | -0.02 |
| Stage 4 | -2.8 | -0.02 |
| Stage 4 | -2.85 | -0.02 |
| Stage 4 | -2.9 | -0.02 |
| Stage 4 | -2.95 | -0.03 |
| Stage 4 | -3 | -0.03 |
| Stage 4 | -3.05 | -0.03 |
| Stage 4 | -3.1 | -0.03 |
| Stage 4 | -3.15 | -0.04 |
| Stage 4 | -3.2 | -0.04 |
| Stage 4 | -3.25 | -0.04 |
| Stage 4 | -3.3 | -0.04 |
| Stage 4 | -3.35 | -0.05 |
| Stage 4 | -3.4 | -0.05 |
| Stage 4 | -3.45 | -0.05 |
| Stage 4 | -3.5 | -0.06 |
| Stage 4 | -3.55 | -0.06 |
| Stage 4 | -3.6 | -0.06 |
| Stage 4 | -3.65 | -0.07 |
| Stage 4 | -3.7 | -0.07 |
| Stage 4 | -3.75 | -0.07 |
| Stage 4 | -3.8 | -0.08 |
| Stage 4 | -3.85 | -0.08 |
| Stage 4 | -3.9 | -0.08 |
| Stage 4 | -3.95 | -0.09 |
| Stage 4 | -4 | -0.09 |
| Stage 4 | -4.05 | -0.09 |
| Stage 4 | -4.1 | -0.1 |
| Stage 4 | -4.15 | -0.1 |
| Stage 4 | -4.2 | -0.11 |
| Stage 4 | -4.25 | -0.11 |
| Stage 4 | -4.3 | -0.11 |
| Stage 4 | -4.35 | -0.12 |
| Stage 4 | -4.4 | -0.12 |
| Stage 4 | -4.45 | -0.12 |
| Stage 4 | -4.5 | -0.13 |
| Stage 4 | -4.55 | -0.13 |
| Stage 4 | -4.6 | -0.13 |
| Stage 4 | -4.65 | -0.14 |
| Stage 4 | -4.7 | -0.14 |
| Stage 4 | -4.75 | -0.15 |
| Stage 4 | -4.8 | -0.15 |
| Stage 4 | -4.85 | -0.15 |
| Stage 4 | -4.9 | -0.16 |
| Stage 4 | -4.95 | -0.16 |
| Stage 4 | -5 | -0.16 |
| Stage 4 | -5.05 | -0.17 |
| Stage 4 | -5.1 | -0.17 |
| Stage 4 | -5.15 | -0.17 |
| Stage 4 | -5.2 | -0.18 |
| Stage 4 | -5.25 | -0.18 |
| Stage 4 | -5.3 | -0.18 |
| Stage 4 | -5.35 | -0.19 |
| Stage 4 | -5.4 | -0.19 |
| Stage 4 | -5.45 | -0.19 |
| Stage 4 | -5.5 | -0.2 |
| Stage 4 | -5.55 | -0.2 |
| Stage 4 | -5.6 | -0.2 |
| Stage 4 | -5.65 | -0.21 |
| Stage 4 | -5.7 | -0.21 |
| Stage 4 | -5.75 | -0.21 |
| Stage 4 | -5.8 | -0.22 |
| Stage 4 | -5.85 | -0.22 |
| Stage 4 | -5.9 | -0.22 |
| Stage 4 | -5.95 | -0.23 |
| Stage 4 | -6 | -0.23 |
| Stage 4 | -6.05 | -0.23 |

| Design Assumption: Nominal Tipo Risultato: Spostamento Muro: RIGHT | | |
|--|-------|------------------|
| Stage | Z (m) | Spostamento (mm) |
| Stage 4 | -6.1 | -0.23 |
| Stage 4 | -6.15 | -0.24 |
| Stage 4 | -6.2 | -0.24 |
| Stage 4 | -6.25 | -0.24 |
| Stage 4 | -6.3 | -0.24 |
| Stage 4 | -6.35 | -0.25 |
| Stage 4 | -6.4 | -0.25 |
| Stage 4 | -6.45 | -0.25 |
| Stage 4 | -6.5 | -0.26 |
| Stage 4 | -6.55 | -0.26 |
| Stage 4 | -6.6 | -0.26 |
| Stage 4 | -6.65 | -0.26 |
| Stage 4 | -6.7 | -0.26 |
| Stage 4 | -6.75 | -0.27 |
| Stage 4 | -6.8 | -0.27 |
| Stage 4 | -6.85 | -0.27 |
| Stage 4 | -6.9 | -0.27 |
| Stage 4 | -6.95 | -0.28 |
| Stage 4 | -7 | -0.28 |
| Stage 4 | -7.05 | -0.28 |
| Stage 4 | -7.1 | -0.28 |
| Stage 4 | -7.15 | -0.28 |
| Stage 4 | -7.2 | -0.29 |
| Stage 4 | -7.25 | -0.29 |
| Stage 4 | -7.3 | -0.29 |
| Stage 4 | -7.35 | -0.29 |
| Stage 4 | -7.4 | -0.29 |
| Stage 4 | -7.45 | -0.29 |
| Stage 4 | -7.5 | -0.3 |
| Stage 4 | -7.55 | -0.3 |
| Stage 4 | -7.6 | -0.3 |
| Stage 4 | -7.65 | -0.3 |
| Stage 4 | -7.7 | -0.3 |
| Stage 4 | -7.75 | -0.3 |
| Stage 4 | -7.8 | -0.3 |
| Stage 4 | -7.85 | -0.31 |
| Stage 4 | -7.9 | -0.31 |
| Stage 4 | -7.95 | -0.31 |
| Stage 4 | -8 | -0.31 |
| Stage 4 | -8.05 | -0.31 |
| Stage 4 | -8.1 | -0.31 |
| Stage 4 | -8.15 | -0.31 |
| Stage 4 | -8.2 | -0.31 |
| Stage 4 | -8.25 | -0.31 |
| Stage 4 | -8.3 | -0.32 |
| Stage 4 | -8.35 | -0.32 |
| Stage 4 | -8.4 | -0.32 |
| Stage 4 | -8.45 | -0.32 |
| Stage 4 | -8.5 | -0.32 |
| Stage 4 | -8.55 | -0.32 |
| Stage 4 | -8.6 | -0.32 |
| Stage 4 | -8.65 | -0.32 |
| Stage 4 | -8.7 | -0.32 |
| Stage 4 | -8.75 | -0.32 |
| Stage 4 | -8.8 | -0.32 |
| Stage 4 | -8.85 | -0.32 |
| Stage 4 | -8.9 | -0.33 |
| Stage 4 | -8.95 | -0.33 |
| Stage 4 | -9 | -0.33 |
| Stage 4 | -9.05 | -0.33 |
| Stage 4 | -9.1 | -0.33 |
| Stage 4 | -9.15 | -0.33 |
| Stage 4 | -9.2 | -0.33 |
| Stage 4 | -9.25 | -0.33 |
| Stage 4 | -9.3 | -0.33 |
| Stage 4 | -9.35 | -0.33 |
| Stage 4 | -9.4 | -0.33 |
| Stage 4 | -9.45 | -0.33 |
| Stage 4 | -9.5 | -0.33 |
| Stage 4 | -9.55 | -0.33 |
| Stage 4 | -9.6 | -0.33 |

| Design Assumption: Nominal Tipo Risultato: Spostamento Muro: RIGHT | | |
|--|--------|------------------|
| Stage | Z (m) | Spostamento (mm) |
| Stage 4 | -9.65 | -0.33 |
| Stage 4 | -9.7 | -0.33 |
| Stage 4 | -9.75 | -0.33 |
| Stage 4 | -9.8 | -0.33 |
| Stage 4 | -9.85 | -0.33 |
| Stage 4 | -9.9 | -0.33 |
| Stage 4 | -9.95 | -0.33 |
| Stage 4 | -10 | -0.33 |
| Stage 4 | -10.05 | -0.33 |
| Stage 4 | -10.1 | -0.33 |
| Stage 4 | -10.15 | -0.33 |
| Stage 4 | -10.2 | -0.33 |
| Stage 4 | -10.25 | -0.33 |
| Stage 4 | -10.3 | -0.33 |
| Stage 4 | -10.35 | -0.33 |
| Stage 4 | -10.4 | -0.33 |
| Stage 4 | -10.45 | -0.33 |
| Stage 4 | -10.5 | -0.33 |
| Stage 4 | -10.55 | -0.33 |
| Stage 4 | -10.6 | -0.33 |
| Stage 4 | -10.65 | -0.33 |
| Stage 4 | -10.7 | -0.33 |
| Stage 4 | -10.75 | -0.33 |
| Stage 4 | -10.8 | -0.33 |
| Stage 4 | -10.85 | -0.33 |
| Stage 4 | -10.9 | -0.33 |
| Stage 4 | -10.95 | -0.33 |
| Stage 4 | -11 | -0.33 |
| Stage 4 | -11.05 | -0.33 |
| Stage 4 | -11.1 | -0.33 |
| Stage 4 | -11.15 | -0.33 |
| Stage 4 | -11.2 | -0.33 |
| Stage 4 | -11.25 | -0.33 |
| Stage 4 | -11.3 | -0.33 |
| Stage 4 | -11.35 | -0.33 |
| Stage 4 | -11.4 | -0.33 |
| Stage 4 | -11.45 | -0.33 |
| Stage 4 | -11.5 | -0.33 |
| Stage 4 | -11.55 | -0.32 |
| Stage 4 | -11.6 | -0.32 |
| Stage 4 | -11.65 | -0.32 |
| Stage 4 | -11.7 | -0.32 |
| Stage 4 | -11.75 | -0.32 |
| Stage 4 | -11.8 | -0.32 |
| Stage 4 | -11.85 | -0.32 |
| Stage 4 | -11.9 | -0.32 |
| Stage 4 | -11.95 | -0.32 |
| Stage 4 | -12 | -0.32 |
| Stage 4 | -12.05 | -0.32 |
| Stage 4 | -12.1 | -0.32 |
| Stage 4 | -12.15 | -0.32 |
| Stage 4 | -12.2 | -0.32 |
| Stage 4 | -12.25 | -0.32 |
| Stage 4 | -12.3 | -0.32 |
| Stage 4 | -12.35 | -0.32 |
| Stage 4 | -12.4 | -0.32 |
| Stage 4 | -12.45 | -0.32 |
| Stage 4 | -12.5 | -0.32 |
| Stage 4 | -12.55 | -0.32 |
| Stage 4 | -12.6 | -0.32 |
| Stage 4 | -12.65 | -0.32 |
| Stage 4 | -12.7 | -0.31 |
| Stage 4 | -12.75 | -0.31 |
| Stage 4 | -12.8 | -0.31 |
| Stage 4 | -12.85 | -0.31 |
| Stage 4 | -12.9 | -0.31 |
| Stage 4 | -12.95 | -0.31 |
| Stage 4 | -13 | -0.31 |
| Stage 4 | -13.05 | -0.31 |
| Stage 4 | -13.1 | -0.31 |
| Stage 4 | -13.15 | -0.31 |

| Design Assumption: Nominal Tipo Risultato: Spostamento Muro: RIGHT | | |
|--|--------|------------------|
| Stage | Z (m) | Spostamento (mm) |
| Stage 4 | -13.2 | -0.31 |
| Stage 4 | -13.25 | -0.31 |
| Stage 4 | -13.3 | -0.31 |
| Stage 4 | -13.35 | -0.31 |
| Stage 4 | -13.4 | -0.31 |
| Stage 4 | -13.45 | -0.31 |
| Stage 4 | -13.5 | -0.31 |
| Stage 4 | -13.55 | -0.31 |
| Stage 4 | -13.6 | -0.31 |
| Stage 4 | -13.65 | -0.31 |
| Stage 4 | -13.7 | -0.3 |
| Stage 4 | -13.75 | -0.3 |
| Stage 4 | -13.8 | -0.3 |
| Stage 4 | -13.85 | -0.3 |
| Stage 4 | -13.9 | -0.3 |
| Stage 4 | -13.95 | -0.3 |
| Stage 4 | -14 | -0.3 |
| Stage 4 | -14.05 | -0.3 |
| Stage 4 | -14.1 | -0.3 |
| Stage 4 | -14.15 | -0.3 |
| Stage 4 | -14.2 | -0.3 |
| Stage 4 | -14.25 | -0.3 |
| Stage 4 | -14.3 | -0.3 |
| Stage 4 | -14.35 | -0.3 |
| Stage 4 | -14.4 | -0.3 |
| Stage 4 | -14.45 | -0.3 |
| Stage 4 | -14.5 | -0.3 |
| Stage 4 | -14.55 | -0.3 |
| Stage 4 | -14.6 | -0.3 |
| Stage 4 | -14.65 | -0.29 |
| Stage 4 | -14.7 | -0.29 |
| Stage 4 | -14.75 | -0.29 |
| Stage 4 | -14.8 | -0.29 |
| Stage 4 | -14.85 | -0.29 |
| Stage 4 | -14.9 | -0.29 |
| Stage 4 | -14.95 | -0.29 |
| Stage 4 | -15 | -0.29 |
| Stage 4 | -15.05 | -0.29 |
| Stage 4 | -15.1 | -0.29 |
| Stage 4 | -15.15 | -0.29 |
| Stage 4 | -15.2 | -0.29 |
| Stage 4 | -15.25 | -0.29 |
| Stage 4 | -15.3 | -0.29 |
| Stage 4 | -15.35 | -0.29 |
| Stage 4 | -15.4 | -0.29 |
| Stage 4 | -15.45 | -0.29 |
| Stage 4 | -15.5 | -0.29 |
| Stage 4 | -15.55 | -0.29 |
| Stage 4 | -15.6 | -0.29 |
| Stage 4 | -15.65 | -0.29 |
| Stage 4 | -15.7 | -0.29 |
| Stage 4 | -15.75 | -0.28 |
| Stage 4 | -15.8 | -0.28 |
| Stage 4 | -15.85 | -0.28 |
| Stage 4 | -15.9 | -0.28 |
| Stage 4 | -15.95 | -0.28 |
| Stage 4 | -16 | -0.28 |
| Stage 4 | -16.05 | -0.28 |
| Stage 4 | -16.1 | -0.28 |
| Stage 4 | -16.15 | -0.28 |
| Stage 4 | -16.2 | -0.28 |
| Stage 4 | -16.25 | -0.28 |
| Stage 4 | -16.3 | -0.28 |
| Stage 4 | -16.35 | -0.28 |
| Stage 4 | -16.4 | -0.28 |
| Stage 4 | -16.45 | -0.28 |
| Stage 4 | -16.5 | -0.28 |
| Stage 4 | -16.55 | -0.28 |
| Stage 4 | -16.6 | -0.28 |
| Stage 4 | -16.65 | -0.28 |
| Stage 4 | -16.7 | -0.28 |

| Design Assumption: Nominal Tipo Risultato: Spostamento Muro: RIGHT | | |
|--|--------|------------------|
| Stage | Z (m) | Spostamento (mm) |
| Stage 4 | -16.75 | -0.28 |
| Stage 4 | -16.8 | -0.28 |
| Stage 4 | -16.85 | -0.28 |
| Stage 4 | -16.9 | -0.27 |
| Stage 4 | -16.95 | -0.27 |
| Stage 4 | -17 | -0.27 |
| Stage 4 | -17.05 | -0.27 |
| Stage 4 | -17.1 | -0.27 |
| Stage 4 | -17.15 | -0.27 |
| Stage 4 | -17.2 | -0.27 |
| Stage 4 | -17.25 | -0.27 |
| Stage 4 | -17.3 | -0.27 |
| Stage 4 | -17.35 | -0.27 |
| Stage 4 | -17.4 | -0.27 |
| Stage 4 | -17.45 | -0.27 |
| Stage 4 | -17.5 | -0.27 |
| Stage 4 | -17.55 | -0.27 |
| Stage 4 | -17.6 | -0.27 |
| Stage 4 | -17.65 | -0.27 |
| Stage 4 | -17.7 | -0.27 |
| Stage 4 | -17.75 | -0.27 |
| Stage 4 | -17.8 | -0.27 |
| Stage 4 | -17.85 | -0.27 |
| Stage 4 | -17.9 | -0.27 |
| Stage 4 | -17.95 | -0.27 |
| Stage 4 | -18 | -0.27 |
| Stage 4 | -18.05 | -0.27 |
| Stage 4 | -18.1 | -0.27 |
| Stage 4 | -18.15 | -0.27 |
| Stage 4 | -18.2 | -0.26 |
| Stage 4 | -18.25 | -0.26 |
| Stage 4 | -18.3 | -0.26 |
| Stage 4 | -18.35 | -0.26 |
| Stage 4 | -18.4 | -0.26 |
| Stage 4 | -18.45 | -0.26 |
| Stage 4 | -18.5 | -0.26 |
| Stage 4 | -18.55 | -0.26 |
| Stage 4 | -18.6 | -0.26 |
| Stage 4 | -18.65 | -0.26 |
| Stage 4 | -18.7 | -0.26 |
| Stage 4 | -18.75 | -0.26 |
| Stage 4 | -18.8 | -0.26 |
| Stage 4 | -18.85 | -0.26 |
| Stage 4 | -18.9 | -0.26 |
| Stage 4 | -18.95 | -0.26 |
| Stage 4 | -19 | -0.26 |
| Stage 4 | -19.05 | -0.26 |
| Stage 4 | -19.1 | -0.26 |
| Stage 4 | -19.15 | -0.26 |
| Stage 4 | -19.2 | -0.26 |
| Stage 4 | -19.25 | -0.26 |
| Stage 4 | -19.3 | -0.26 |
| Stage 4 | -19.35 | -0.26 |
| Stage 4 | -19.4 | -0.26 |
| Stage 4 | -19.45 | -0.26 |
| Stage 4 | -19.5 | -0.26 |
| Stage 4 | -19.55 | -0.26 |
| Stage 4 | -19.6 | -0.26 |
| Stage 4 | -19.65 | -0.25 |
| Stage 4 | -19.7 | -0.25 |
| Stage 4 | -19.75 | -0.25 |
| Stage 4 | -19.8 | -0.25 |
| Stage 4 | -19.85 | -0.25 |
| Stage 4 | -19.9 | -0.25 |
| Stage 4 | -19.95 | -0.25 |
| Stage 4 | -20 | -0.25 |
| Stage 4 | -20.05 | -0.25 |
| Stage 4 | -20.1 | -0.25 |
| Stage 4 | -20.15 | -0.25 |
| Stage 4 | -20.2 | -0.25 |
| Stage 4 | -20.25 | -0.25 |

| Design Assumption: Nominal Tipo Risultato: Spostamento Muro: RIGHT | | |
|--|--------|------------------|
| Stage | Z (m) | Spostamento (mm) |
| Stage 4 | -20.3 | -0.25 |
| Stage 4 | -20.35 | -0.25 |
| Stage 4 | -20.4 | -0.25 |
| Stage 4 | -20.45 | -0.25 |
| Stage 4 | -20.5 | -0.25 |
| Stage 4 | -20.55 | -0.25 |
| Stage 4 | -20.6 | -0.25 |
| Stage 4 | -20.65 | -0.25 |
| Stage 4 | -20.7 | -0.25 |
| Stage 4 | -20.75 | -0.25 |
| Stage 4 | -20.8 | -0.25 |
| Stage 4 | -20.85 | -0.25 |
| Stage 4 | -20.9 | -0.25 |
| Stage 4 | -20.95 | -0.25 |
| Stage 4 | -21 | -0.25 |
| Stage 4 | -21.05 | -0.25 |
| Stage 4 | -21.1 | -0.25 |
| Stage 4 | -21.15 | -0.24 |
| Stage 4 | -21.2 | -0.24 |
| Stage 4 | -21.25 | -0.24 |
| Stage 4 | -21.3 | -0.24 |
| Stage 4 | -21.35 | -0.24 |
| Stage 4 | -21.4 | -0.24 |
| Stage 4 | -21.45 | -0.24 |
| Stage 4 | -21.5 | -0.24 |
| Stage 4 | -21.55 | -0.24 |
| Stage 4 | -21.6 | -0.24 |
| Stage 4 | -21.65 | -0.24 |
| Stage 4 | -21.7 | -0.24 |
| Stage 4 | -21.75 | -0.24 |
| Stage 4 | -21.8 | -0.24 |
| Stage 4 | -21.85 | -0.24 |
| Stage 4 | -21.9 | -0.24 |
| Stage 4 | -21.95 | -0.24 |
| Stage 4 | -22 | -0.24 |
| Stage 4 | -22.05 | -0.24 |
| Stage 4 | -22.1 | -0.24 |
| Stage 4 | -22.15 | -0.24 |
| Stage 4 | -22.2 | -0.24 |
| Stage 4 | -22.25 | -0.24 |
| Stage 4 | -22.3 | -0.24 |
| Stage 4 | -22.35 | -0.24 |
| Stage 4 | -22.4 | -0.24 |
| Stage 4 | -22.45 | -0.24 |
| Stage 4 | -22.5 | -0.24 |
| Stage 4 | -22.55 | -0.24 |
| Stage 4 | -22.6 | -0.24 |
| Stage 4 | -22.65 | -0.24 |
| Stage 4 | -22.7 | -0.23 |
| Stage 4 | -22.75 | -0.23 |
| Stage 4 | -22.8 | -0.23 |
| Stage 4 | -22.85 | -0.23 |
| Stage 4 | -22.9 | -0.23 |
| Stage 4 | -22.95 | -0.23 |
| Stage 4 | -23 | -0.23 |
| Stage 4 | -23.05 | -0.23 |
| Stage 4 | -23.1 | -0.23 |
| Stage 4 | -23.15 | -0.23 |
| Stage 4 | -23.2 | -0.23 |
| Stage 4 | -23.25 | -0.23 |
| Stage 4 | -23.3 | -0.23 |
| Stage 4 | -23.35 | -0.23 |
| Stage 4 | -23.4 | -0.23 |
| Stage 4 | -23.45 | -0.23 |
| Stage 4 | -23.5 | -0.23 |
| Stage 4 | -23.55 | -0.23 |
| Stage 4 | -23.6 | -0.23 |
| Stage 4 | -23.65 | -0.23 |
| Stage 4 | -23.7 | -0.23 |
| Stage 4 | -23.75 | -0.23 |
| Stage 4 | -23.8 | -0.23 |

| Design Assumption: Nominal Tipo Risultato: Spostamento Muro: RIGHT | | |
|--|--------|------------------|
| Stage | Z (m) | Spostamento (mm) |
| Stage 4 | -23.85 | -0.23 |
| Stage 4 | -23.9 | -0.23 |
| Stage 4 | -23.95 | -0.23 |
| Stage 4 | -24 | -0.23 |
| Stage 4 | -24.05 | -0.23 |
| Stage 4 | -24.1 | -0.23 |
| Stage 4 | -24.15 | -0.23 |
| Stage 4 | -24.2 | -0.23 |
| Stage 4 | -24.25 | -0.22 |
| Stage 4 | -24.3 | -0.22 |
| Stage 4 | -24.35 | -0.22 |
| Stage 4 | -24.4 | -0.22 |
| Stage 4 | -24.45 | -0.22 |
| Stage 4 | -24.5 | -0.22 |
| Stage 4 | -24.55 | -0.22 |
| Stage 4 | -24.6 | -0.22 |
| Stage 4 | -24.65 | -0.22 |
| Stage 4 | -24.7 | -0.22 |
| Stage 4 | -24.75 | -0.22 |
| Stage 4 | -24.8 | -0.22 |
| Stage 4 | -24.85 | -0.22 |
| Stage 4 | -24.9 | -0.22 |
| Stage 4 | -24.95 | -0.22 |
| Stage 4 | -25 | -0.22 |
| Stage 4 | -25.05 | -0.22 |
| Stage 4 | -25.1 | -0.22 |
| Stage 4 | -25.15 | -0.22 |
| Stage 4 | -25.2 | -0.22 |
| Stage 4 | -25.25 | -0.22 |
| Stage 4 | -25.3 | -0.22 |
| Stage 4 | -25.35 | -0.22 |
| Stage 4 | -25.4 | -0.22 |
| Stage 4 | -25.45 | -0.22 |
| Stage 4 | -25.5 | -0.22 |
| Stage 4 | -25.55 | -0.22 |
| Stage 4 | -25.6 | -0.22 |
| Stage 4 | -25.65 | -0.22 |
| Stage 4 | -25.7 | -0.22 |
| Stage 4 | -25.75 | -0.22 |
| Stage 4 | -25.8 | -0.21 |
| Stage 4 | -25.85 | -0.21 |
| Stage 4 | -25.9 | -0.21 |
| Stage 4 | -25.95 | -0.21 |
| Stage 4 | -26 | -0.21 |
| Stage 4 | -26.05 | -0.21 |
| Stage 4 | -26.1 | -0.21 |
| Stage 4 | -26.15 | -0.21 |
| Stage 4 | -26.2 | -0.21 |
| Stage 4 | -26.25 | -0.21 |
| Stage 4 | -26.3 | -0.21 |
| Stage 4 | -26.35 | -0.21 |
| Stage 4 | -26.4 | -0.21 |
| Stage 4 | -26.45 | -0.21 |
| Stage 4 | -26.5 | -0.21 |
| Stage 4 | -26.55 | -0.21 |
| Stage 4 | -26.6 | -0.21 |
| Stage 4 | -26.65 | -0.21 |
| Stage 4 | -26.7 | -0.21 |
| Stage 4 | -26.75 | -0.21 |
| Stage 4 | -26.8 | -0.21 |
| Stage 4 | -26.85 | -0.21 |
| Stage 4 | -26.9 | -0.21 |
| Stage 4 | -26.95 | -0.21 |
| Stage 4 | -27 | -0.21 |
| Stage 4 | -27.05 | -0.21 |
| Stage 4 | -27.1 | -0.21 |
| Stage 4 | -27.15 | -0.21 |
| Stage 4 | -27.2 | -0.21 |
| Stage 4 | -27.25 | -0.21 |
| Stage 4 | -27.3 | -0.2 |
| Stage 4 | -27.35 | -0.2 |

| Design Assumption: Nominal Tipo Risultato: Spostamento Muro: RIGHT | | |
|--|--------|------------------|
| Stage | Z (m) | Spostamento (mm) |
| Stage 4 | -27.4 | -0.2 |
| Stage 4 | -27.45 | -0.2 |
| Stage 4 | -27.5 | -0.2 |
| Stage 4 | -27.55 | -0.2 |
| Stage 4 | -27.6 | -0.2 |
| Stage 4 | -27.65 | -0.2 |
| Stage 4 | -27.7 | -0.2 |
| Stage 4 | -27.75 | -0.2 |
| Stage 4 | -27.8 | -0.2 |
| Stage 4 | -27.85 | -0.2 |
| Stage 4 | -27.9 | -0.2 |
| Stage 4 | -27.95 | -0.2 |
| Stage 4 | -28 | -0.2 |
| Stage 4 | -28.05 | -0.2 |
| Stage 4 | -28.1 | -0.2 |
| Stage 4 | -28.15 | -0.2 |
| Stage 4 | -28.2 | -0.2 |

Tabella Spostamento Nominal - LEFT Stage: Stage 5

| Design Assumption: Nominal | Tipo Risultato: Spostamento | Muro: LEFT |
|----------------------------|-----------------------------|------------------|
| Stage | Z (m) | Spostamento (mm) |
| Stage 5 | 0.8 | -0.38 |
| Stage 5 | 0.75 | -0.41 |
| Stage 5 | 0.7 | -0.43 |
| Stage 5 | 0.65 | -0.46 |
| Stage 5 | 0.6 | -0.48 |
| Stage 5 | 0.55 | -0.51 |
| Stage 5 | 0.5 | -0.53 |
| Stage 5 | 0.45 | -0.55 |
| Stage 5 | 0.4 | -0.57 |
| Stage 5 | 0.35 | -0.59 |
| Stage 5 | 0.3 | -0.61 |
| Stage 5 | 0.25 | -0.63 |
| Stage 5 | 0.2 | -0.65 |
| Stage 5 | 0.15 | -0.66 |
| Stage 5 | 0.1 | -0.68 |
| Stage 5 | 0.05 | -0.69 |
| Stage 5 | 0 | -0.71 |
| Stage 5 | -0.05 | -0.72 |
| Stage 5 | -0.1 | -0.74 |
| Stage 5 | -0.15 | -0.75 |
| Stage 5 | -0.2 | -0.76 |
| Stage 5 | -0.25 | -0.77 |
| Stage 5 | -0.3 | -0.78 |
| Stage 5 | -0.35 | -0.79 |
| Stage 5 | -0.4 | -0.8 |
| Stage 5 | -0.45 | -0.81 |
| Stage 5 | -0.5 | -0.82 |
| Stage 5 | -0.55 | -0.82 |
| Stage 5 | -0.6 | -0.83 |
| Stage 5 | -0.65 | -0.84 |
| Stage 5 | -0.7 | -0.84 |
| Stage 5 | -0.75 | -0.85 |
| Stage 5 | -0.8 | -0.85 |
| Stage 5 | -0.85 | -0.86 |
| Stage 5 | -0.9 | -0.86 |
| Stage 5 | -0.95 | -0.86 |
| Stage 5 | -1 | -0.86 |
| Stage 5 | -1.05 | -0.87 |
| Stage 5 | -1.1 | -0.87 |
| Stage 5 | -1.15 | -0.87 |
| Stage 5 | -1.2 | -0.87 |
| Stage 5 | -1.25 | -0.87 |
| Stage 5 | -1.3 | -0.87 |
| Stage 5 | -1.35 | -0.87 |
| Stage 5 | -1.4 | -0.87 |
| Stage 5 | -1.45 | -0.86 |
| Stage 5 | -1.5 | -0.86 |
| Stage 5 | -1.55 | -0.86 |
| Stage 5 | -1.6 | -0.86 |
| Stage 5 | -1.65 | -0.85 |
| Stage 5 | -1.7 | -0.85 |
| Stage 5 | -1.75 | -0.84 |
| Stage 5 | -1.8 | -0.84 |
| Stage 5 | -1.85 | -0.84 |
| Stage 5 | -1.9 | -0.83 |
| Stage 5 | -1.95 | -0.82 |
| Stage 5 | -2 | -0.82 |
| Stage 5 | -2.05 | -0.81 |
| Stage 5 | -2.1 | -0.81 |
| Stage 5 | -2.15 | -0.8 |
| Stage 5 | -2.2 | -0.79 |
| Stage 5 | -2.25 | -0.78 |
| Stage 5 | -2.3 | -0.78 |
| Stage 5 | -2.35 | -0.77 |
| Stage 5 | -2.4 | -0.76 |
| Stage 5 | -2.45 | -0.75 |
| Stage 5 | -2.5 | -0.74 |

| Design Assumption: Nominal Tipo Risultato: Spostamento | | Muro: LEFT |
|--|-------|------------------|
| Stage | Z (m) | Spostamento (mm) |
| Stage 5 | -2.55 | -0.74 |
| Stage 5 | -2.6 | -0.73 |
| Stage 5 | -2.65 | -0.72 |
| Stage 5 | -2.7 | -0.71 |
| Stage 5 | -2.75 | -0.7 |
| Stage 5 | -2.8 | -0.69 |
| Stage 5 | -2.85 | -0.68 |
| Stage 5 | -2.9 | -0.67 |
| Stage 5 | -2.95 | -0.66 |
| Stage 5 | -3 | -0.65 |
| Stage 5 | -3.05 | -0.64 |
| Stage 5 | -3.1 | -0.63 |
| Stage 5 | -3.15 | -0.62 |
| Stage 5 | -3.2 | -0.61 |
| Stage 5 | -3.25 | -0.6 |
| Stage 5 | -3.3 | -0.59 |
| Stage 5 | -3.35 | -0.57 |
| Stage 5 | -3.4 | -0.56 |
| Stage 5 | -3.45 | -0.55 |
| Stage 5 | -3.5 | -0.54 |
| Stage 5 | -3.55 | -0.53 |
| Stage 5 | -3.6 | -0.52 |
| Stage 5 | -3.65 | -0.51 |
| Stage 5 | -3.7 | -0.5 |
| Stage 5 | -3.75 | -0.49 |
| Stage 5 | -3.8 | -0.47 |
| Stage 5 | -3.85 | -0.46 |
| Stage 5 | -3.9 | -0.45 |
| Stage 5 | -3.95 | -0.44 |
| Stage 5 | -4 | -0.43 |
| Stage 5 | -4.05 | -0.42 |
| Stage 5 | -4.1 | -0.41 |
| Stage 5 | -4.15 | -0.4 |
| Stage 5 | -4.2 | -0.38 |
| Stage 5 | -4.25 | -0.37 |
| Stage 5 | -4.3 | -0.36 |
| Stage 5 | -4.35 | -0.35 |
| Stage 5 | -4.4 | -0.34 |
| Stage 5 | -4.45 | -0.33 |
| Stage 5 | -4.5 | -0.32 |
| Stage 5 | -4.55 | -0.31 |
| Stage 5 | -4.6 | -0.3 |
| Stage 5 | -4.65 | -0.29 |
| Stage 5 | -4.7 | -0.28 |
| Stage 5 | -4.75 | -0.26 |
| Stage 5 | -4.8 | -0.25 |
| Stage 5 | -4.85 | -0.24 |
| Stage 5 | -4.9 | -0.23 |
| Stage 5 | -4.95 | -0.22 |
| Stage 5 | -5 | -0.21 |
| Stage 5 | -5.05 | -0.2 |
| Stage 5 | -5.1 | -0.19 |
| Stage 5 | -5.15 | -0.18 |
| Stage 5 | -5.2 | -0.17 |
| Stage 5 | -5.25 | -0.16 |
| Stage 5 | -5.3 | -0.15 |
| Stage 5 | -5.35 | -0.15 |
| Stage 5 | -5.4 | -0.14 |
| Stage 5 | -5.45 | -0.13 |
| Stage 5 | -5.5 | -0.12 |
| Stage 5 | -5.55 | -0.11 |
| Stage 5 | -5.6 | -0.1 |
| Stage 5 | -5.65 | -0.09 |
| Stage 5 | -5.7 | -0.08 |
| Stage 5 | -5.75 | -0.07 |
| Stage 5 | -5.8 | -0.07 |
| Stage 5 | -5.85 | -0.06 |
| Stage 5 | -5.9 | -0.05 |
| Stage 5 | -5.95 | -0.04 |
| Stage 5 | -6 | -0.03 |
| Stage 5 | -6.05 | -0.03 |

| Design Assumption: Nominal Tipo Risultato: Spostamento Muro: LEFT | | |
|---|-------|------------------|
| Stage | Z (m) | Spostamento (mm) |
| Stage 5 | -6.1 | -0.02 |
| Stage 5 | -6.15 | -0.01 |
| Stage 5 | -6.2 | 0 |
| Stage 5 | -6.25 | 0.01 |
| Stage 5 | -6.3 | 0.01 |
| Stage 5 | -6.35 | 0.02 |
| Stage 5 | -6.4 | 0.03 |
| Stage 5 | -6.45 | 0.03 |
| Stage 5 | -6.5 | 0.04 |
| Stage 5 | -6.55 | 0.05 |
| Stage 5 | -6.6 | 0.05 |
| Stage 5 | -6.65 | 0.06 |
| Stage 5 | -6.7 | 0.07 |
| Stage 5 | -6.75 | 0.07 |
| Stage 5 | -6.8 | 0.08 |
| Stage 5 | -6.85 | 0.08 |
| Stage 5 | -6.9 | 0.09 |
| Stage 5 | -6.95 | 0.09 |
| Stage 5 | -7 | 0.1 |
| Stage 5 | -7.05 | 0.11 |
| Stage 5 | -7.1 | 0.11 |
| Stage 5 | -7.15 | 0.12 |
| Stage 5 | -7.2 | 0.12 |
| Stage 5 | -7.25 | 0.13 |
| Stage 5 | -7.3 | 0.13 |
| Stage 5 | -7.35 | 0.14 |
| Stage 5 | -7.4 | 0.14 |
| Stage 5 | -7.45 | 0.14 |
| Stage 5 | -7.5 | 0.15 |
| Stage 5 | -7.55 | 0.15 |
| Stage 5 | -7.6 | 0.16 |
| Stage 5 | -7.65 | 0.16 |
| Stage 5 | -7.7 | 0.17 |
| Stage 5 | -7.75 | 0.17 |
| Stage 5 | -7.8 | 0.17 |
| Stage 5 | -7.85 | 0.18 |
| Stage 5 | -7.9 | 0.18 |
| Stage 5 | -7.95 | 0.18 |
| Stage 5 | -8 | 0.19 |
| Stage 5 | -8.05 | 0.19 |
| Stage 5 | -8.1 | 0.19 |
| Stage 5 | -8.15 | 0.2 |
| Stage 5 | -8.2 | 0.2 |
| Stage 5 | -8.25 | 0.2 |
| Stage 5 | -8.3 | 0.21 |
| Stage 5 | -8.35 | 0.21 |
| Stage 5 | -8.4 | 0.21 |
| Stage 5 | -8.45 | 0.21 |
| Stage 5 | -8.5 | 0.22 |
| Stage 5 | -8.55 | 0.22 |
| Stage 5 | -8.6 | 0.22 |
| Stage 5 | -8.65 | 0.22 |
| Stage 5 | -8.7 | 0.22 |
| Stage 5 | -8.75 | 0.23 |
| Stage 5 | -8.8 | 0.23 |
| Stage 5 | -8.85 | 0.23 |
| Stage 5 | -8.9 | 0.23 |
| Stage 5 | -8.95 | 0.23 |
| Stage 5 | -9 | 0.24 |
| Stage 5 | -9.05 | 0.24 |
| Stage 5 | -9.1 | 0.24 |
| Stage 5 | -9.15 | 0.24 |
| Stage 5 | -9.2 | 0.24 |
| Stage 5 | -9.25 | 0.24 |
| Stage 5 | -9.3 | 0.24 |
| Stage 5 | -9.35 | 0.24 |
| Stage 5 | -9.4 | 0.25 |
| Stage 5 | -9.45 | 0.25 |
| Stage 5 | -9.5 | 0.25 |
| Stage 5 | -9.55 | 0.25 |
| Stage 5 | -9.6 | 0.25 |

| Design Assumption: Nominal Tipo Risultato: Spostamento Muro: LEFT | | |
|---|--------|------------------|
| Stage | Z (m) | Spostamento (mm) |
| Stage 5 | -9.65 | 0.25 |
| Stage 5 | -9.7 | 0.25 |
| Stage 5 | -9.75 | 0.25 |
| Stage 5 | -9.8 | 0.25 |
| Stage 5 | -9.85 | 0.25 |
| Stage 5 | -9.9 | 0.25 |
| Stage 5 | -9.95 | 0.25 |
| Stage 5 | -10 | 0.25 |
| Stage 5 | -10.05 | 0.25 |
| Stage 5 | -10.1 | 0.25 |
| Stage 5 | -10.15 | 0.25 |
| Stage 5 | -10.2 | 0.26 |
| Stage 5 | -10.25 | 0.26 |
| Stage 5 | -10.3 | 0.26 |
| Stage 5 | -10.35 | 0.26 |
| Stage 5 | -10.4 | 0.26 |
| Stage 5 | -10.45 | 0.26 |
| Stage 5 | -10.5 | 0.26 |
| Stage 5 | -10.55 | 0.26 |
| Stage 5 | -10.6 | 0.26 |
| Stage 5 | -10.65 | 0.26 |
| Stage 5 | -10.7 | 0.26 |
| Stage 5 | -10.75 | 0.25 |
| Stage 5 | -10.8 | 0.25 |
| Stage 5 | -10.85 | 0.25 |
| Stage 5 | -10.9 | 0.25 |
| Stage 5 | -10.95 | 0.25 |
| Stage 5 | -11 | 0.25 |
| Stage 5 | -11.05 | 0.25 |
| Stage 5 | -11.1 | 0.25 |
| Stage 5 | -11.15 | 0.25 |
| Stage 5 | -11.2 | 0.25 |
| Stage 5 | -11.25 | 0.25 |
| Stage 5 | -11.3 | 0.25 |
| Stage 5 | -11.35 | 0.25 |
| Stage 5 | -11.4 | 0.25 |
| Stage 5 | -11.45 | 0.25 |
| Stage 5 | -11.5 | 0.25 |
| Stage 5 | -11.55 | 0.25 |
| Stage 5 | -11.6 | 0.25 |
| Stage 5 | -11.65 | 0.25 |
| Stage 5 | -11.7 | 0.25 |
| Stage 5 | -11.75 | 0.25 |
| Stage 5 | -11.8 | 0.24 |
| Stage 5 | -11.85 | 0.24 |
| Stage 5 | -11.9 | 0.24 |
| Stage 5 | -11.95 | 0.24 |
| Stage 5 | -12 | 0.24 |
| Stage 5 | -12.05 | 0.24 |
| Stage 5 | -12.1 | 0.24 |
| Stage 5 | -12.15 | 0.24 |
| Stage 5 | -12.2 | 0.24 |
| Stage 5 | -12.25 | 0.24 |
| Stage 5 | -12.3 | 0.24 |
| Stage 5 | -12.35 | 0.24 |
| Stage 5 | -12.4 | 0.24 |
| Stage 5 | -12.45 | 0.23 |
| Stage 5 | -12.5 | 0.23 |
| Stage 5 | -12.55 | 0.23 |
| Stage 5 | -12.6 | 0.23 |
| Stage 5 | -12.65 | 0.23 |
| Stage 5 | -12.7 | 0.23 |
| Stage 5 | -12.75 | 0.23 |
| Stage 5 | -12.8 | 0.23 |
| Stage 5 | -12.85 | 0.23 |
| Stage 5 | -12.9 | 0.23 |
| Stage 5 | -12.95 | 0.23 |
| Stage 5 | -13 | 0.22 |
| Stage 5 | -13.05 | 0.22 |
| Stage 5 | -13.1 | 0.22 |
| Stage 5 | -13.15 | 0.22 |

| Design Assumption: Nominal Tipo Risultato: Spostamento | | Muro: LEFT |
|--|--------|------------------|
| Stage | Z (m) | Spostamento (mm) |
| Stage 5 | -13.2 | 0.22 |
| Stage 5 | -13.25 | 0.22 |
| Stage 5 | -13.3 | 0.22 |
| Stage 5 | -13.35 | 0.22 |
| Stage 5 | -13.4 | 0.22 |
| Stage 5 | -13.45 | 0.22 |
| Stage 5 | -13.5 | 0.22 |
| Stage 5 | -13.55 | 0.21 |
| Stage 5 | -13.6 | 0.21 |
| Stage 5 | -13.65 | 0.21 |
| Stage 5 | -13.7 | 0.21 |
| Stage 5 | -13.75 | 0.21 |
| Stage 5 | -13.8 | 0.21 |
| Stage 5 | -13.85 | 0.21 |
| Stage 5 | -13.9 | 0.21 |
| Stage 5 | -13.95 | 0.21 |
| Stage 5 | -14 | 0.21 |
| Stage 5 | -14.05 | 0.21 |
| Stage 5 | -14.1 | 0.2 |
| Stage 5 | -14.15 | 0.2 |
| Stage 5 | -14.2 | 0.2 |
| Stage 5 | -14.25 | 0.2 |
| Stage 5 | -14.3 | 0.2 |
| Stage 5 | -14.35 | 0.2 |
| Stage 5 | -14.4 | 0.2 |
| Stage 5 | -14.45 | 0.2 |
| Stage 5 | -14.5 | 0.2 |
| Stage 5 | -14.55 | 0.2 |
| Stage 5 | -14.6 | 0.2 |
| Stage 5 | -14.65 | 0.2 |
| Stage 5 | -14.7 | 0.19 |
| Stage 5 | -14.75 | 0.19 |
| Stage 5 | -14.8 | 0.19 |
| Stage 5 | -14.85 | 0.19 |
| Stage 5 | -14.9 | 0.19 |
| Stage 5 | -14.95 | 0.19 |
| Stage 5 | -15 | 0.19 |
| Stage 5 | -15.05 | 0.19 |
| Stage 5 | -15.1 | 0.19 |
| Stage 5 | -15.15 | 0.19 |
| Stage 5 | -15.2 | 0.19 |
| Stage 5 | -15.25 | 0.19 |
| Stage 5 | -15.3 | 0.18 |
| Stage 5 | -15.35 | 0.18 |
| Stage 5 | -15.4 | 0.18 |
| Stage 5 | -15.45 | 0.18 |
| Stage 5 | -15.5 | 0.18 |
| Stage 5 | -15.55 | 0.18 |
| Stage 5 | -15.6 | 0.18 |
| Stage 5 | -15.65 | 0.18 |
| Stage 5 | -15.7 | 0.18 |
| Stage 5 | -15.75 | 0.18 |
| Stage 5 | -15.8 | 0.18 |
| Stage 5 | -15.85 | 0.18 |
| Stage 5 | -15.9 | 0.18 |
| Stage 5 | -15.95 | 0.17 |
| Stage 5 | -16 | 0.17 |
| Stage 5 | -16.05 | 0.17 |
| Stage 5 | -16.1 | 0.17 |
| Stage 5 | -16.15 | 0.17 |
| Stage 5 | -16.2 | 0.17 |
| Stage 5 | -16.25 | 0.17 |
| Stage 5 | -16.3 | 0.17 |
| Stage 5 | -16.35 | 0.17 |
| Stage 5 | -16.4 | 0.17 |
| Stage 5 | -16.45 | 0.17 |
| Stage 5 | -16.5 | 0.17 |
| Stage 5 | -16.55 | 0.17 |
| Stage 5 | -16.6 | 0.17 |
| Stage 5 | -16.65 | 0.17 |
| Stage 5 | -16.7 | 0.16 |

| Design Assumption: Nominal Tipo Risultato: Spostamento | | Muro: LEFT |
|--|--------|------------------|
| Stage | Z (m) | Spostamento (mm) |
| Stage 5 | -16.75 | 0.16 |
| Stage 5 | -16.8 | 0.16 |
| Stage 5 | -16.85 | 0.16 |
| Stage 5 | -16.9 | 0.16 |
| Stage 5 | -16.95 | 0.16 |
| Stage 5 | -17 | 0.16 |
| Stage 5 | -17.05 | 0.16 |
| Stage 5 | -17.1 | 0.16 |
| Stage 5 | -17.15 | 0.16 |
| Stage 5 | -17.2 | 0.16 |
| Stage 5 | -17.25 | 0.16 |
| Stage 5 | -17.3 | 0.16 |
| Stage 5 | -17.35 | 0.16 |
| Stage 5 | -17.4 | 0.16 |
| Stage 5 | -17.45 | 0.16 |
| Stage 5 | -17.5 | 0.16 |
| Stage 5 | -17.55 | 0.16 |
| Stage 5 | -17.6 | 0.15 |
| Stage 5 | -17.65 | 0.15 |
| Stage 5 | -17.7 | 0.15 |
| Stage 5 | -17.75 | 0.15 |
| Stage 5 | -17.8 | 0.15 |
| Stage 5 | -17.85 | 0.15 |
| Stage 5 | -17.9 | 0.15 |
| Stage 5 | -17.95 | 0.15 |
| Stage 5 | -18 | 0.15 |
| Stage 5 | -18.05 | 0.15 |
| Stage 5 | -18.1 | 0.15 |
| Stage 5 | -18.15 | 0.15 |
| Stage 5 | -18.2 | 0.15 |
| Stage 5 | -18.25 | 0.15 |
| Stage 5 | -18.3 | 0.15 |
| Stage 5 | -18.35 | 0.15 |
| Stage 5 | -18.4 | 0.15 |
| Stage 5 | -18.45 | 0.15 |
| Stage 5 | -18.5 | 0.15 |
| Stage 5 | -18.55 | 0.15 |
| Stage 5 | -18.6 | 0.14 |
| Stage 5 | -18.65 | 0.14 |
| Stage 5 | -18.7 | 0.14 |
| Stage 5 | -18.75 | 0.14 |
| Stage 5 | -18.8 | 0.14 |
| Stage 5 | -18.85 | 0.14 |
| Stage 5 | -18.9 | 0.14 |
| Stage 5 | -18.95 | 0.14 |
| Stage 5 | -19 | 0.14 |
| Stage 5 | -19.05 | 0.14 |
| Stage 5 | -19.1 | 0.14 |
| Stage 5 | -19.15 | 0.14 |
| Stage 5 | -19.2 | 0.14 |
| Stage 5 | -19.25 | 0.14 |
| Stage 5 | -19.3 | 0.14 |
| Stage 5 | -19.35 | 0.14 |
| Stage 5 | -19.4 | 0.14 |
| Stage 5 | -19.45 | 0.14 |
| Stage 5 | -19.5 | 0.14 |
| Stage 5 | -19.55 | 0.14 |
| Stage 5 | -19.6 | 0.14 |
| Stage 5 | -19.65 | 0.14 |
| Stage 5 | -19.7 | 0.14 |
| Stage 5 | -19.75 | 0.13 |
| Stage 5 | -19.8 | 0.13 |
| Stage 5 | -19.85 | 0.13 |
| Stage 5 | -19.9 | 0.13 |
| Stage 5 | -19.95 | 0.13 |
| Stage 5 | -20 | 0.13 |
| Stage 5 | -20.05 | 0.13 |
| Stage 5 | -20.1 | 0.13 |
| Stage 5 | -20.15 | 0.13 |
| Stage 5 | -20.2 | 0.13 |
| Stage 5 | -20.25 | 0.13 |

| Design Assumption: Nominal Tipo Risultato: Spostamento Muro: LEFT | | |
|---|--------|------------------|
| Stage | Z (m) | Spostamento (mm) |
| Stage 5 | -20.3 | 0.13 |
| Stage 5 | -20.35 | 0.13 |
| Stage 5 | -20.4 | 0.13 |
| Stage 5 | -20.45 | 0.13 |
| Stage 5 | -20.5 | 0.13 |
| Stage 5 | -20.55 | 0.13 |
| Stage 5 | -20.6 | 0.13 |
| Stage 5 | -20.65 | 0.13 |
| Stage 5 | -20.7 | 0.13 |
| Stage 5 | -20.75 | 0.13 |
| Stage 5 | -20.8 | 0.13 |
| Stage 5 | -20.85 | 0.13 |
| Stage 5 | -20.9 | 0.13 |
| Stage 5 | -20.95 | 0.13 |
| Stage 5 | -21 | 0.13 |
| Stage 5 | -21.05 | 0.13 |
| Stage 5 | -21.1 | 0.12 |
| Stage 5 | -21.15 | 0.12 |
| Stage 5 | -21.2 | 0.12 |
| Stage 5 | -21.25 | 0.12 |
| Stage 5 | -21.3 | 0.12 |
| Stage 5 | -21.35 | 0.12 |
| Stage 5 | -21.4 | 0.12 |
| Stage 5 | -21.45 | 0.12 |
| Stage 5 | -21.5 | 0.12 |
| Stage 5 | -21.55 | 0.12 |
| Stage 5 | -21.6 | 0.12 |
| Stage 5 | -21.65 | 0.12 |
| Stage 5 | -21.7 | 0.12 |
| Stage 5 | -21.75 | 0.12 |
| Stage 5 | -21.8 | 0.12 |
| Stage 5 | -21.85 | 0.12 |
| Stage 5 | -21.9 | 0.12 |
| Stage 5 | -21.95 | 0.12 |
| Stage 5 | -22 | 0.12 |
| Stage 5 | -22.05 | 0.12 |
| Stage 5 | -22.1 | 0.12 |
| Stage 5 | -22.15 | 0.12 |
| Stage 5 | -22.2 | 0.12 |
| Stage 5 | -22.25 | 0.12 |
| Stage 5 | -22.3 | 0.12 |
| Stage 5 | -22.35 | 0.12 |
| Stage 5 | -22.4 | 0.12 |
| Stage 5 | -22.45 | 0.12 |
| Stage 5 | -22.5 | 0.12 |
| Stage 5 | -22.55 | 0.11 |
| Stage 5 | -22.6 | 0.11 |
| Stage 5 | -22.65 | 0.11 |
| Stage 5 | -22.7 | 0.11 |
| Stage 5 | -22.75 | 0.11 |
| Stage 5 | -22.8 | 0.11 |
| Stage 5 | -22.85 | 0.11 |
| Stage 5 | -22.9 | 0.11 |
| Stage 5 | -22.95 | 0.11 |
| Stage 5 | -23 | 0.11 |
| Stage 5 | -23.05 | 0.11 |
| Stage 5 | -23.1 | 0.11 |
| Stage 5 | -23.15 | 0.11 |
| Stage 5 | -23.2 | 0.11 |
| Stage 5 | -23.25 | 0.11 |
| Stage 5 | -23.3 | 0.11 |
| Stage 5 | -23.35 | 0.11 |
| Stage 5 | -23.4 | 0.11 |
| Stage 5 | -23.45 | 0.11 |
| Stage 5 | -23.5 | 0.11 |
| Stage 5 | -23.55 | 0.11 |
| Stage 5 | -23.6 | 0.11 |
| Stage 5 | -23.65 | 0.11 |
| Stage 5 | -23.7 | 0.11 |
| Stage 5 | -23.75 | 0.11 |
| Stage 5 | -23.8 | 0.11 |

| Design Assumption: Nominal Tipo Risultato: Spostamento | | | Muro: LEFT |
|--|--------|------------------|------------|
| Stage | Z (m) | Spostamento (mm) | |
| Stage 5 | -23.85 | 0.11 | |
| Stage 5 | -23.9 | 0.11 | |
| Stage 5 | -23.95 | 0.11 | |
| Stage 5 | -24 | 0.11 | |
| Stage 5 | -24.05 | 0.1 | |
| Stage 5 | -24.1 | 0.1 | |
| Stage 5 | -24.15 | 0.1 | |
| Stage 5 | -24.2 | 0.1 | |
| Stage 5 | -24.25 | 0.1 | |
| Stage 5 | -24.3 | 0.1 | |
| Stage 5 | -24.35 | 0.1 | |
| Stage 5 | -24.4 | 0.1 | |
| Stage 5 | -24.45 | 0.1 | |
| Stage 5 | -24.5 | 0.1 | |
| Stage 5 | -24.55 | 0.1 | |
| Stage 5 | -24.6 | 0.1 | |
| Stage 5 | -24.65 | 0.1 | |
| Stage 5 | -24.7 | 0.1 | |
| Stage 5 | -24.75 | 0.1 | |
| Stage 5 | -24.8 | 0.1 | |
| Stage 5 | -24.85 | 0.1 | |
| Stage 5 | -24.9 | 0.1 | |
| Stage 5 | -24.95 | 0.1 | |
| Stage 5 | -25 | 0.1 | |
| Stage 5 | -25.05 | 0.1 | |
| Stage 5 | -25.1 | 0.1 | |
| Stage 5 | -25.15 | 0.1 | |
| Stage 5 | -25.2 | 0.1 | |
| Stage 5 | -25.25 | 0.1 | |
| Stage 5 | -25.3 | 0.1 | |
| Stage 5 | -25.35 | 0.1 | |
| Stage 5 | -25.4 | 0.1 | |
| Stage 5 | -25.45 | 0.1 | |
| Stage 5 | -25.5 | 0.1 | |
| Stage 5 | -25.55 | 0.09 | |
| Stage 5 | -25.6 | 0.09 | |
| Stage 5 | -25.65 | 0.09 | |
| Stage 5 | -25.7 | 0.09 | |
| Stage 5 | -25.75 | 0.09 | |
| Stage 5 | -25.8 | 0.09 | |
| Stage 5 | -25.85 | 0.09 | |
| Stage 5 | -25.9 | 0.09 | |
| Stage 5 | -25.95 | 0.09 | |
| Stage 5 | -26 | 0.09 | |
| Stage 5 | -26.05 | 0.09 | |
| Stage 5 | -26.1 | 0.09 | |
| Stage 5 | -26.15 | 0.09 | |
| Stage 5 | -26.2 | 0.09 | |
| Stage 5 | -26.25 | 0.09 | |
| Stage 5 | -26.3 | 0.09 | |
| Stage 5 | -26.35 | 0.09 | |
| Stage 5 | -26.4 | 0.09 | |
| Stage 5 | -26.45 | 0.09 | |
| Stage 5 | -26.5 | 0.09 | |
| Stage 5 | -26.55 | 0.09 | |
| Stage 5 | -26.6 | 0.09 | |
| Stage 5 | -26.65 | 0.09 | |
| Stage 5 | -26.7 | 0.09 | |
| Stage 5 | -26.75 | 0.09 | |
| Stage 5 | -26.8 | 0.09 | |
| Stage 5 | -26.85 | 0.09 | |
| Stage 5 | -26.9 | 0.09 | |
| Stage 5 | -26.95 | 0.09 | |
| Stage 5 | -27 | 0.09 | |
| Stage 5 | -27.05 | 0.08 | |
| Stage 5 | -27.1 | 0.08 | |
| Stage 5 | -27.15 | 0.08 | |
| Stage 5 | -27.2 | 0.08 | |
| Stage 5 | -27.25 | 0.08 | |
| Stage 5 | -27.3 | 0.08 | |
| Stage 5 | -27.35 | 0.08 | |

| Design Assumption: Nominal Tipo Risultato: Spostamento Muro: LEFT | | |
|---|--------|------------------|
| Stage | Z (m) | Spostamento (mm) |
| Stage 5 | -27.4 | 0.08 |
| Stage 5 | -27.45 | 0.08 |
| Stage 5 | -27.5 | 0.08 |
| Stage 5 | -27.55 | 0.08 |
| Stage 5 | -27.6 | 0.08 |
| Stage 5 | -27.65 | 0.08 |
| Stage 5 | -27.7 | 0.08 |
| Stage 5 | -27.75 | 0.08 |
| Stage 5 | -27.8 | 0.08 |
| Stage 5 | -27.85 | 0.08 |
| Stage 5 | -27.9 | 0.08 |
| Stage 5 | -27.95 | 0.08 |
| Stage 5 | -28 | 0.08 |
| Stage 5 | -28.05 | 0.08 |
| Stage 5 | -28.1 | 0.08 |
| Stage 5 | -28.15 | 0.08 |
| Stage 5 | -28.2 | 0.08 |

Tabella Spostamento Nominal - RIGHT Stage: Stage 5

| Design Assumption: Nominal | | Tipo Risultato: Spostamento | Muro: RIGHT |
|----------------------------|-------|-----------------------------|-------------|
| Stage | Z (m) | Spostamento (mm) | |
| Stage 5 | 0.8 | -0.65 | |
| Stage 5 | 0.75 | -0.62 | |
| Stage 5 | 0.7 | -0.59 | |
| Stage 5 | 0.65 | -0.56 | |
| Stage 5 | 0.6 | -0.53 | |
| Stage 5 | 0.55 | -0.51 | |
| Stage 5 | 0.5 | -0.48 | |
| Stage 5 | 0.45 | -0.46 | |
| Stage 5 | 0.4 | -0.43 | |
| Stage 5 | 0.35 | -0.41 | |
| Stage 5 | 0.3 | -0.39 | |
| Stage 5 | 0.25 | -0.37 | |
| Stage 5 | 0.2 | -0.34 | |
| Stage 5 | 0.15 | -0.32 | |
| Stage 5 | 0.1 | -0.3 | |
| Stage 5 | 0.05 | -0.28 | |
| Stage 5 | 0 | -0.27 | |
| Stage 5 | -0.05 | -0.25 | |
| Stage 5 | -0.1 | -0.23 | |
| Stage 5 | -0.15 | -0.21 | |
| Stage 5 | -0.2 | -0.2 | |
| Stage 5 | -0.25 | -0.18 | |
| Stage 5 | -0.3 | -0.17 | |
| Stage 5 | -0.35 | -0.15 | |
| Stage 5 | -0.4 | -0.14 | |
| Stage 5 | -0.45 | -0.13 | |
| Stage 5 | -0.5 | -0.11 | |
| Stage 5 | -0.55 | -0.1 | |
| Stage 5 | -0.6 | -0.09 | |
| Stage 5 | -0.65 | -0.08 | |
| Stage 5 | -0.7 | -0.07 | |
| Stage 5 | -0.75 | -0.06 | |
| Stage 5 | -0.8 | -0.05 | |
| Stage 5 | -0.85 | -0.04 | |
| Stage 5 | -0.9 | -0.03 | |
| Stage 5 | -0.95 | -0.02 | |
| Stage 5 | -1 | -0.01 | |
| Stage 5 | -1.05 | 0 | |
| Stage 5 | -1.1 | 0 | |
| Stage 5 | -1.15 | 0.01 | |
| Stage 5 | -1.2 | 0.02 | |
| Stage 5 | -1.25 | 0.02 | |
| Stage 5 | -1.3 | 0.03 | |
| Stage 5 | -1.35 | 0.03 | |
| Stage 5 | -1.4 | 0.04 | |
| Stage 5 | -1.45 | 0.04 | |
| Stage 5 | -1.5 | 0.05 | |
| Stage 5 | -1.55 | 0.05 | |
| Stage 5 | -1.6 | 0.06 | |
| Stage 5 | -1.65 | 0.06 | |
| Stage 5 | -1.7 | 0.06 | |
| Stage 5 | -1.75 | 0.06 | |
| Stage 5 | -1.8 | 0.07 | |
| Stage 5 | -1.85 | 0.07 | |
| Stage 5 | -1.9 | 0.07 | |
| Stage 5 | -1.95 | 0.07 | |
| Stage 5 | -2 | 0.07 | |
| Stage 5 | -2.05 | 0.07 | |
| Stage 5 | -2.1 | 0.07 | |
| Stage 5 | -2.15 | 0.07 | |
| Stage 5 | -2.2 | 0.07 | |
| Stage 5 | -2.25 | 0.07 | |
| Stage 5 | -2.3 | 0.07 | |
| Stage 5 | -2.35 | 0.07 | |
| Stage 5 | -2.4 | 0.07 | |
| Stage 5 | -2.45 | 0.07 | |
| Stage 5 | -2.5 | 0.07 | |

| Design Assumption: Nominal Tipo Risultato: Spostamento Muro: RIGHT | | |
|--|-------|------------------|
| Stage | Z (m) | Spostamento (mm) |
| Stage 5 | -2.55 | 0.07 |
| Stage 5 | -2.6 | 0.07 |
| Stage 5 | -2.65 | 0.07 |
| Stage 5 | -2.7 | 0.06 |
| Stage 5 | -2.75 | 0.06 |
| Stage 5 | -2.8 | 0.06 |
| Stage 5 | -2.85 | 0.06 |
| Stage 5 | -2.9 | 0.05 |
| Stage 5 | -2.95 | 0.05 |
| Stage 5 | -3 | 0.05 |
| Stage 5 | -3.05 | 0.05 |
| Stage 5 | -3.1 | 0.04 |
| Stage 5 | -3.15 | 0.04 |
| Stage 5 | -3.2 | 0.04 |
| Stage 5 | -3.25 | 0.03 |
| Stage 5 | -3.3 | 0.03 |
| Stage 5 | -3.35 | 0.03 |
| Stage 5 | -3.4 | 0.02 |
| Stage 5 | -3.45 | 0.02 |
| Stage 5 | -3.5 | 0.02 |
| Stage 5 | -3.55 | 0.01 |
| Stage 5 | -3.6 | 0.01 |
| Stage 5 | -3.65 | 0 |
| Stage 5 | -3.7 | 0 |
| Stage 5 | -3.75 | 0 |
| Stage 5 | -3.8 | -0.01 |
| Stage 5 | -3.85 | -0.01 |
| Stage 5 | -3.9 | -0.02 |
| Stage 5 | -3.95 | -0.02 |
| Stage 5 | -4 | -0.02 |
| Stage 5 | -4.05 | -0.03 |
| Stage 5 | -4.1 | -0.03 |
| Stage 5 | -4.15 | -0.04 |
| Stage 5 | -4.2 | -0.04 |
| Stage 5 | -4.25 | -0.05 |
| Stage 5 | -4.3 | -0.05 |
| Stage 5 | -4.35 | -0.05 |
| Stage 5 | -4.4 | -0.06 |
| Stage 5 | -4.45 | -0.06 |
| Stage 5 | -4.5 | -0.07 |
| Stage 5 | -4.55 | -0.07 |
| Stage 5 | -4.6 | -0.08 |
| Stage 5 | -4.65 | -0.08 |
| Stage 5 | -4.7 | -0.09 |
| Stage 5 | -4.75 | -0.09 |
| Stage 5 | -4.8 | -0.09 |
| Stage 5 | -4.85 | -0.1 |
| Stage 5 | -4.9 | -0.1 |
| Stage 5 | -4.95 | -0.11 |
| Stage 5 | -5 | -0.11 |
| Stage 5 | -5.05 | -0.12 |
| Stage 5 | -5.1 | -0.12 |
| Stage 5 | -5.15 | -0.12 |
| Stage 5 | -5.2 | -0.13 |
| Stage 5 | -5.25 | -0.13 |
| Stage 5 | -5.3 | -0.14 |
| Stage 5 | -5.35 | -0.14 |
| Stage 5 | -5.4 | -0.15 |
| Stage 5 | -5.45 | -0.15 |
| Stage 5 | -5.5 | -0.15 |
| Stage 5 | -5.55 | -0.16 |
| Stage 5 | -5.6 | -0.16 |
| Stage 5 | -5.65 | -0.17 |
| Stage 5 | -5.7 | -0.17 |
| Stage 5 | -5.75 | -0.17 |
| Stage 5 | -5.8 | -0.18 |
| Stage 5 | -5.85 | -0.18 |
| Stage 5 | -5.9 | -0.19 |
| Stage 5 | -5.95 | -0.19 |
| Stage 5 | -6 | -0.19 |
| Stage 5 | -6.05 | -0.2 |

| Design Assumption: Nominal Tipo Risultato: Spostamento | | Muro: RIGHT |
|--|-------|------------------|
| Stage | Z (m) | Spostamento (mm) |
| Stage 5 | -6.1 | -0.2 |
| Stage 5 | -6.15 | -0.2 |
| Stage 5 | -6.2 | -0.21 |
| Stage 5 | -6.25 | -0.21 |
| Stage 5 | -6.3 | -0.21 |
| Stage 5 | -6.35 | -0.22 |
| Stage 5 | -6.4 | -0.22 |
| Stage 5 | -6.45 | -0.22 |
| Stage 5 | -6.5 | -0.23 |
| Stage 5 | -6.55 | -0.23 |
| Stage 5 | -6.6 | -0.23 |
| Stage 5 | -6.65 | -0.24 |
| Stage 5 | -6.7 | -0.24 |
| Stage 5 | -6.75 | -0.24 |
| Stage 5 | -6.8 | -0.24 |
| Stage 5 | -6.85 | -0.25 |
| Stage 5 | -6.9 | -0.25 |
| Stage 5 | -6.95 | -0.25 |
| Stage 5 | -7 | -0.26 |
| Stage 5 | -7.05 | -0.26 |
| Stage 5 | -7.1 | -0.26 |
| Stage 5 | -7.15 | -0.26 |
| Stage 5 | -7.2 | -0.27 |
| Stage 5 | -7.25 | -0.27 |
| Stage 5 | -7.3 | -0.27 |
| Stage 5 | -7.35 | -0.27 |
| Stage 5 | -7.4 | -0.27 |
| Stage 5 | -7.45 | -0.28 |
| Stage 5 | -7.5 | -0.28 |
| Stage 5 | -7.55 | -0.28 |
| Stage 5 | -7.6 | -0.28 |
| Stage 5 | -7.65 | -0.29 |
| Stage 5 | -7.7 | -0.29 |
| Stage 5 | -7.75 | -0.29 |
| Stage 5 | -7.8 | -0.29 |
| Stage 5 | -7.85 | -0.29 |
| Stage 5 | -7.9 | -0.29 |
| Stage 5 | -7.95 | -0.3 |
| Stage 5 | -8 | -0.3 |
| Stage 5 | -8.05 | -0.3 |
| Stage 5 | -8.1 | -0.3 |
| Stage 5 | -8.15 | -0.3 |
| Stage 5 | -8.2 | -0.3 |
| Stage 5 | -8.25 | -0.31 |
| Stage 5 | -8.3 | -0.31 |
| Stage 5 | -8.35 | -0.31 |
| Stage 5 | -8.4 | -0.31 |
| Stage 5 | -8.45 | -0.31 |
| Stage 5 | -8.5 | -0.31 |
| Stage 5 | -8.55 | -0.31 |
| Stage 5 | -8.6 | -0.31 |
| Stage 5 | -8.65 | -0.32 |
| Stage 5 | -8.7 | -0.32 |
| Stage 5 | -8.75 | -0.32 |
| Stage 5 | -8.8 | -0.32 |
| Stage 5 | -8.85 | -0.32 |
| Stage 5 | -8.9 | -0.32 |
| Stage 5 | -8.95 | -0.32 |
| Stage 5 | -9 | -0.32 |
| Stage 5 | -9.05 | -0.32 |
| Stage 5 | -9.1 | -0.32 |
| Stage 5 | -9.15 | -0.32 |
| Stage 5 | -9.2 | -0.32 |
| Stage 5 | -9.25 | -0.33 |
| Stage 5 | -9.3 | -0.33 |
| Stage 5 | -9.35 | -0.33 |
| Stage 5 | -9.4 | -0.33 |
| Stage 5 | -9.45 | -0.33 |
| Stage 5 | -9.5 | -0.33 |
| Stage 5 | -9.55 | -0.33 |
| Stage 5 | -9.6 | -0.33 |

| Design Assumption: Nominal Tipo Risultato: Spostamento Muro: RIGHT | | |
|--|--------|------------------|
| Stage | Z (m) | Spostamento (mm) |
| Stage 5 | -9.65 | -0.33 |
| Stage 5 | -9.7 | -0.33 |
| Stage 5 | -9.75 | -0.33 |
| Stage 5 | -9.8 | -0.33 |
| Stage 5 | -9.85 | -0.33 |
| Stage 5 | -9.9 | -0.33 |
| Stage 5 | -9.95 | -0.33 |
| Stage 5 | -10 | -0.33 |
| Stage 5 | -10.05 | -0.33 |
| Stage 5 | -10.1 | -0.33 |
| Stage 5 | -10.15 | -0.33 |
| Stage 5 | -10.2 | -0.33 |
| Stage 5 | -10.25 | -0.33 |
| Stage 5 | -10.3 | -0.33 |
| Stage 5 | -10.35 | -0.33 |
| Stage 5 | -10.4 | -0.33 |
| Stage 5 | -10.45 | -0.33 |
| Stage 5 | -10.5 | -0.33 |
| Stage 5 | -10.55 | -0.33 |
| Stage 5 | -10.6 | -0.33 |
| Stage 5 | -10.65 | -0.33 |
| Stage 5 | -10.7 | -0.33 |
| Stage 5 | -10.75 | -0.33 |
| Stage 5 | -10.8 | -0.33 |
| Stage 5 | -10.85 | -0.33 |
| Stage 5 | -10.9 | -0.33 |
| Stage 5 | -10.95 | -0.33 |
| Stage 5 | -11 | -0.33 |
| Stage 5 | -11.05 | -0.33 |
| Stage 5 | -11.1 | -0.33 |
| Stage 5 | -11.15 | -0.33 |
| Stage 5 | -11.2 | -0.33 |
| Stage 5 | -11.25 | -0.33 |
| Stage 5 | -11.3 | -0.33 |
| Stage 5 | -11.35 | -0.33 |
| Stage 5 | -11.4 | -0.33 |
| Stage 5 | -11.45 | -0.33 |
| Stage 5 | -11.5 | -0.33 |
| Stage 5 | -11.55 | -0.33 |
| Stage 5 | -11.6 | -0.33 |
| Stage 5 | -11.65 | -0.33 |
| Stage 5 | -11.7 | -0.33 |
| Stage 5 | -11.75 | -0.33 |
| Stage 5 | -11.8 | -0.33 |
| Stage 5 | -11.85 | -0.33 |
| Stage 5 | -11.9 | -0.33 |
| Stage 5 | -11.95 | -0.33 |
| Stage 5 | -12 | -0.32 |
| Stage 5 | -12.05 | -0.32 |
| Stage 5 | -12.1 | -0.32 |
| Stage 5 | -12.15 | -0.32 |
| Stage 5 | -12.2 | -0.32 |
| Stage 5 | -12.25 | -0.32 |
| Stage 5 | -12.3 | -0.32 |
| Stage 5 | -12.35 | -0.32 |
| Stage 5 | -12.4 | -0.32 |
| Stage 5 | -12.45 | -0.32 |
| Stage 5 | -12.5 | -0.32 |
| Stage 5 | -12.55 | -0.32 |
| Stage 5 | -12.6 | -0.32 |
| Stage 5 | -12.65 | -0.32 |
| Stage 5 | -12.7 | -0.32 |
| Stage 5 | -12.75 | -0.32 |
| Stage 5 | -12.8 | -0.32 |
| Stage 5 | -12.85 | -0.32 |
| Stage 5 | -12.9 | -0.32 |
| Stage 5 | -12.95 | -0.32 |
| Stage 5 | -13 | -0.32 |
| Stage 5 | -13.05 | -0.31 |
| Stage 5 | -13.1 | -0.31 |
| Stage 5 | -13.15 | -0.31 |

| Design Assumption: Nominal Tipo Risultato: Spostamento | | Muro: RIGHT |
|--|--------|------------------|
| Stage | Z (m) | Spostamento (mm) |
| Stage 5 | -13.2 | -0.31 |
| Stage 5 | -13.25 | -0.31 |
| Stage 5 | -13.3 | -0.31 |
| Stage 5 | -13.35 | -0.31 |
| Stage 5 | -13.4 | -0.31 |
| Stage 5 | -13.45 | -0.31 |
| Stage 5 | -13.5 | -0.31 |
| Stage 5 | -13.55 | -0.31 |
| Stage 5 | -13.6 | -0.31 |
| Stage 5 | -13.65 | -0.31 |
| Stage 5 | -13.7 | -0.31 |
| Stage 5 | -13.75 | -0.31 |
| Stage 5 | -13.8 | -0.31 |
| Stage 5 | -13.85 | -0.31 |
| Stage 5 | -13.9 | -0.31 |
| Stage 5 | -13.95 | -0.31 |
| Stage 5 | -14 | -0.3 |
| Stage 5 | -14.05 | -0.3 |
| Stage 5 | -14.1 | -0.3 |
| Stage 5 | -14.15 | -0.3 |
| Stage 5 | -14.2 | -0.3 |
| Stage 5 | -14.25 | -0.3 |
| Stage 5 | -14.3 | -0.3 |
| Stage 5 | -14.35 | -0.3 |
| Stage 5 | -14.4 | -0.3 |
| Stage 5 | -14.45 | -0.3 |
| Stage 5 | -14.5 | -0.3 |
| Stage 5 | -14.55 | -0.3 |
| Stage 5 | -14.6 | -0.3 |
| Stage 5 | -14.65 | -0.3 |
| Stage 5 | -14.7 | -0.3 |
| Stage 5 | -14.75 | -0.3 |
| Stage 5 | -14.8 | -0.3 |
| Stage 5 | -14.85 | -0.3 |
| Stage 5 | -14.9 | -0.3 |
| Stage 5 | -14.95 | -0.29 |
| Stage 5 | -15 | -0.29 |
| Stage 5 | -15.05 | -0.29 |
| Stage 5 | -15.1 | -0.29 |
| Stage 5 | -15.15 | -0.29 |
| Stage 5 | -15.2 | -0.29 |
| Stage 5 | -15.25 | -0.29 |
| Stage 5 | -15.3 | -0.29 |
| Stage 5 | -15.35 | -0.29 |
| Stage 5 | -15.4 | -0.29 |
| Stage 5 | -15.45 | -0.29 |
| Stage 5 | -15.5 | -0.29 |
| Stage 5 | -15.55 | -0.29 |
| Stage 5 | -15.6 | -0.29 |
| Stage 5 | -15.65 | -0.29 |
| Stage 5 | -15.7 | -0.29 |
| Stage 5 | -15.75 | -0.29 |
| Stage 5 | -15.8 | -0.29 |
| Stage 5 | -15.85 | -0.29 |
| Stage 5 | -15.9 | -0.29 |
| Stage 5 | -15.95 | -0.28 |
| Stage 5 | -16 | -0.28 |
| Stage 5 | -16.05 | -0.28 |
| Stage 5 | -16.1 | -0.28 |
| Stage 5 | -16.15 | -0.28 |
| Stage 5 | -16.2 | -0.28 |
| Stage 5 | -16.25 | -0.28 |
| Stage 5 | -16.3 | -0.28 |
| Stage 5 | -16.35 | -0.28 |
| Stage 5 | -16.4 | -0.28 |
| Stage 5 | -16.45 | -0.28 |
| Stage 5 | -16.5 | -0.28 |
| Stage 5 | -16.55 | -0.28 |
| Stage 5 | -16.6 | -0.28 |
| Stage 5 | -16.65 | -0.28 |
| Stage 5 | -16.7 | -0.28 |

| Design Assumption: Nominal Tipo Risultato: Spostamento Muro: RIGHT | | |
|--|--------|------------------|
| Stage | Z (m) | Spostamento (mm) |
| Stage 5 | -16.75 | -0.28 |
| Stage 5 | -16.8 | -0.28 |
| Stage 5 | -16.85 | -0.28 |
| Stage 5 | -16.9 | -0.28 |
| Stage 5 | -16.95 | -0.28 |
| Stage 5 | -17 | -0.28 |
| Stage 5 | -17.05 | -0.27 |
| Stage 5 | -17.1 | -0.27 |
| Stage 5 | -17.15 | -0.27 |
| Stage 5 | -17.2 | -0.27 |
| Stage 5 | -17.25 | -0.27 |
| Stage 5 | -17.3 | -0.27 |
| Stage 5 | -17.35 | -0.27 |
| Stage 5 | -17.4 | -0.27 |
| Stage 5 | -17.45 | -0.27 |
| Stage 5 | -17.5 | -0.27 |
| Stage 5 | -17.55 | -0.27 |
| Stage 5 | -17.6 | -0.27 |
| Stage 5 | -17.65 | -0.27 |
| Stage 5 | -17.7 | -0.27 |
| Stage 5 | -17.75 | -0.27 |
| Stage 5 | -17.8 | -0.27 |
| Stage 5 | -17.85 | -0.27 |
| Stage 5 | -17.9 | -0.27 |
| Stage 5 | -17.95 | -0.27 |
| Stage 5 | -18 | -0.27 |
| Stage 5 | -18.05 | -0.27 |
| Stage 5 | -18.1 | -0.27 |
| Stage 5 | -18.15 | -0.27 |
| Stage 5 | -18.2 | -0.27 |
| Stage 5 | -18.25 | -0.27 |
| Stage 5 | -18.3 | -0.26 |
| Stage 5 | -18.35 | -0.26 |
| Stage 5 | -18.4 | -0.26 |
| Stage 5 | -18.45 | -0.26 |
| Stage 5 | -18.5 | -0.26 |
| Stage 5 | -18.55 | -0.26 |
| Stage 5 | -18.6 | -0.26 |
| Stage 5 | -18.65 | -0.26 |
| Stage 5 | -18.7 | -0.26 |
| Stage 5 | -18.75 | -0.26 |
| Stage 5 | -18.8 | -0.26 |
| Stage 5 | -18.85 | -0.26 |
| Stage 5 | -18.9 | -0.26 |
| Stage 5 | -18.95 | -0.26 |
| Stage 5 | -19 | -0.26 |
| Stage 5 | -19.05 | -0.26 |
| Stage 5 | -19.1 | -0.26 |
| Stage 5 | -19.15 | -0.26 |
| Stage 5 | -19.2 | -0.26 |
| Stage 5 | -19.25 | -0.26 |
| Stage 5 | -19.3 | -0.26 |
| Stage 5 | -19.35 | -0.26 |
| Stage 5 | -19.4 | -0.26 |
| Stage 5 | -19.45 | -0.26 |
| Stage 5 | -19.5 | -0.26 |
| Stage 5 | -19.55 | -0.26 |
| Stage 5 | -19.6 | -0.26 |
| Stage 5 | -19.65 | -0.25 |
| Stage 5 | -19.7 | -0.25 |
| Stage 5 | -19.75 | -0.25 |
| Stage 5 | -19.8 | -0.25 |
| Stage 5 | -19.85 | -0.25 |
| Stage 5 | -19.9 | -0.25 |
| Stage 5 | -19.95 | -0.25 |
| Stage 5 | -20 | -0.25 |
| Stage 5 | -20.05 | -0.25 |
| Stage 5 | -20.1 | -0.25 |
| Stage 5 | -20.15 | -0.25 |
| Stage 5 | -20.2 | -0.25 |
| Stage 5 | -20.25 | -0.25 |

| Design Assumption: Nominal Tipo Risultato: Spostamento Muro: RIGHT | | |
|--|--------|------------------|
| Stage | Z (m) | Spostamento (mm) |
| Stage 5 | -20.3 | -0.25 |
| Stage 5 | -20.35 | -0.25 |
| Stage 5 | -20.4 | -0.25 |
| Stage 5 | -20.45 | -0.25 |
| Stage 5 | -20.5 | -0.25 |
| Stage 5 | -20.55 | -0.25 |
| Stage 5 | -20.6 | -0.25 |
| Stage 5 | -20.65 | -0.25 |
| Stage 5 | -20.7 | -0.25 |
| Stage 5 | -20.75 | -0.25 |
| Stage 5 | -20.8 | -0.25 |
| Stage 5 | -20.85 | -0.25 |
| Stage 5 | -20.9 | -0.25 |
| Stage 5 | -20.95 | -0.25 |
| Stage 5 | -21 | -0.25 |
| Stage 5 | -21.05 | -0.25 |
| Stage 5 | -21.1 | -0.25 |
| Stage 5 | -21.15 | -0.24 |
| Stage 5 | -21.2 | -0.24 |
| Stage 5 | -21.25 | -0.24 |
| Stage 5 | -21.3 | -0.24 |
| Stage 5 | -21.35 | -0.24 |
| Stage 5 | -21.4 | -0.24 |
| Stage 5 | -21.45 | -0.24 |
| Stage 5 | -21.5 | -0.24 |
| Stage 5 | -21.55 | -0.24 |
| Stage 5 | -21.6 | -0.24 |
| Stage 5 | -21.65 | -0.24 |
| Stage 5 | -21.7 | -0.24 |
| Stage 5 | -21.75 | -0.24 |
| Stage 5 | -21.8 | -0.24 |
| Stage 5 | -21.85 | -0.24 |
| Stage 5 | -21.9 | -0.24 |
| Stage 5 | -21.95 | -0.24 |
| Stage 5 | -22 | -0.24 |
| Stage 5 | -22.05 | -0.24 |
| Stage 5 | -22.1 | -0.24 |
| Stage 5 | -22.15 | -0.24 |
| Stage 5 | -22.2 | -0.24 |
| Stage 5 | -22.25 | -0.24 |
| Stage 5 | -22.3 | -0.24 |
| Stage 5 | -22.35 | -0.24 |
| Stage 5 | -22.4 | -0.24 |
| Stage 5 | -22.45 | -0.24 |
| Stage 5 | -22.5 | -0.24 |
| Stage 5 | -22.55 | -0.24 |
| Stage 5 | -22.6 | -0.24 |
| Stage 5 | -22.65 | -0.24 |
| Stage 5 | -22.7 | -0.23 |
| Stage 5 | -22.75 | -0.23 |
| Stage 5 | -22.8 | -0.23 |
| Stage 5 | -22.85 | -0.23 |
| Stage 5 | -22.9 | -0.23 |
| Stage 5 | -22.95 | -0.23 |
| Stage 5 | -23 | -0.23 |
| Stage 5 | -23.05 | -0.23 |
| Stage 5 | -23.1 | -0.23 |
| Stage 5 | -23.15 | -0.23 |
| Stage 5 | -23.2 | -0.23 |
| Stage 5 | -23.25 | -0.23 |
| Stage 5 | -23.3 | -0.23 |
| Stage 5 | -23.35 | -0.23 |
| Stage 5 | -23.4 | -0.23 |
| Stage 5 | -23.45 | -0.23 |
| Stage 5 | -23.5 | -0.23 |
| Stage 5 | -23.55 | -0.23 |
| Stage 5 | -23.6 | -0.23 |
| Stage 5 | -23.65 | -0.23 |
| Stage 5 | -23.7 | -0.23 |
| Stage 5 | -23.75 | -0.23 |
| Stage 5 | -23.8 | -0.23 |

| Design Assumption: Nominal Tipo Risultato: Spostamento Muro: RIGHT | | |
|--|--------|------------------|
| Stage | Z (m) | Spostamento (mm) |
| Stage 5 | -23.85 | -0.23 |
| Stage 5 | -23.9 | -0.23 |
| Stage 5 | -23.95 | -0.23 |
| Stage 5 | -24 | -0.23 |
| Stage 5 | -24.05 | -0.23 |
| Stage 5 | -24.1 | -0.23 |
| Stage 5 | -24.15 | -0.23 |
| Stage 5 | -24.2 | -0.23 |
| Stage 5 | -24.25 | -0.22 |
| Stage 5 | -24.3 | -0.22 |
| Stage 5 | -24.35 | -0.22 |
| Stage 5 | -24.4 | -0.22 |
| Stage 5 | -24.45 | -0.22 |
| Stage 5 | -24.5 | -0.22 |
| Stage 5 | -24.55 | -0.22 |
| Stage 5 | -24.6 | -0.22 |
| Stage 5 | -24.65 | -0.22 |
| Stage 5 | -24.7 | -0.22 |
| Stage 5 | -24.75 | -0.22 |
| Stage 5 | -24.8 | -0.22 |
| Stage 5 | -24.85 | -0.22 |
| Stage 5 | -24.9 | -0.22 |
| Stage 5 | -24.95 | -0.22 |
| Stage 5 | -25 | -0.22 |
| Stage 5 | -25.05 | -0.22 |
| Stage 5 | -25.1 | -0.22 |
| Stage 5 | -25.15 | -0.22 |
| Stage 5 | -25.2 | -0.22 |
| Stage 5 | -25.25 | -0.22 |
| Stage 5 | -25.3 | -0.22 |
| Stage 5 | -25.35 | -0.22 |
| Stage 5 | -25.4 | -0.22 |
| Stage 5 | -25.45 | -0.22 |
| Stage 5 | -25.5 | -0.22 |
| Stage 5 | -25.55 | -0.22 |
| Stage 5 | -25.6 | -0.22 |
| Stage 5 | -25.65 | -0.22 |
| Stage 5 | -25.7 | -0.22 |
| Stage 5 | -25.75 | -0.22 |
| Stage 5 | -25.8 | -0.21 |
| Stage 5 | -25.85 | -0.21 |
| Stage 5 | -25.9 | -0.21 |
| Stage 5 | -25.95 | -0.21 |
| Stage 5 | -26 | -0.21 |
| Stage 5 | -26.05 | -0.21 |
| Stage 5 | -26.1 | -0.21 |
| Stage 5 | -26.15 | -0.21 |
| Stage 5 | -26.2 | -0.21 |
| Stage 5 | -26.25 | -0.21 |
| Stage 5 | -26.3 | -0.21 |
| Stage 5 | -26.35 | -0.21 |
| Stage 5 | -26.4 | -0.21 |
| Stage 5 | -26.45 | -0.21 |
| Stage 5 | -26.5 | -0.21 |
| Stage 5 | -26.55 | -0.21 |
| Stage 5 | -26.6 | -0.21 |
| Stage 5 | -26.65 | -0.21 |
| Stage 5 | -26.7 | -0.21 |
| Stage 5 | -26.75 | -0.21 |
| Stage 5 | -26.8 | -0.21 |
| Stage 5 | -26.85 | -0.21 |
| Stage 5 | -26.9 | -0.21 |
| Stage 5 | -26.95 | -0.21 |
| Stage 5 | -27 | -0.21 |
| Stage 5 | -27.05 | -0.21 |
| Stage 5 | -27.1 | -0.21 |
| Stage 5 | -27.15 | -0.21 |
| Stage 5 | -27.2 | -0.21 |
| Stage 5 | -27.25 | -0.21 |
| Stage 5 | -27.3 | -0.2 |
| Stage 5 | -27.35 | -0.2 |

| Design Assumption: Nominal Tipo Risultato: Spostamento Muro: RIGHT | | |
|--|--------|------------------|
| Stage | Z (m) | Spostamento (mm) |
| Stage 5 | -27.4 | -0.2 |
| Stage 5 | -27.45 | -0.2 |
| Stage 5 | -27.5 | -0.2 |
| Stage 5 | -27.55 | -0.2 |
| Stage 5 | -27.6 | -0.2 |
| Stage 5 | -27.65 | -0.2 |
| Stage 5 | -27.7 | -0.2 |
| Stage 5 | -27.75 | -0.2 |
| Stage 5 | -27.8 | -0.2 |
| Stage 5 | -27.85 | -0.2 |
| Stage 5 | -27.9 | -0.2 |
| Stage 5 | -27.95 | -0.2 |
| Stage 5 | -28 | -0.2 |
| Stage 5 | -28.05 | -0.2 |
| Stage 5 | -28.1 | -0.2 |
| Stage 5 | -28.15 | -0.2 |
| Stage 5 | -28.2 | -0.2 |

Tabella Spostamento Nominal - LEFT Stage: Stage 6

| Design Assumption: Nominal | Tipo Risultato: Spostamento | Muro: LEFT |
|----------------------------|-----------------------------|------------------|
| Stage | Z (m) | Spostamento (mm) |
| Stage 6 | 0.8 | -0.46 |
| Stage 6 | 0.75 | -0.49 |
| Stage 6 | 0.7 | -0.51 |
| Stage 6 | 0.65 | -0.54 |
| Stage 6 | 0.6 | -0.56 |
| Stage 6 | 0.55 | -0.58 |
| Stage 6 | 0.5 | -0.61 |
| Stage 6 | 0.45 | -0.63 |
| Stage 6 | 0.4 | -0.65 |
| Stage 6 | 0.35 | -0.67 |
| Stage 6 | 0.3 | -0.69 |
| Stage 6 | 0.25 | -0.7 |
| Stage 6 | 0.2 | -0.72 |
| Stage 6 | 0.15 | -0.74 |
| Stage 6 | 0.1 | -0.75 |
| Stage 6 | 0.05 | -0.77 |
| Stage 6 | 0 | -0.78 |
| Stage 6 | -0.05 | -0.8 |
| Stage 6 | -0.1 | -0.81 |
| Stage 6 | -0.15 | -0.82 |
| Stage 6 | -0.2 | -0.83 |
| Stage 6 | -0.25 | -0.84 |
| Stage 6 | -0.3 | -0.85 |
| Stage 6 | -0.35 | -0.86 |
| Stage 6 | -0.4 | -0.87 |
| Stage 6 | -0.45 | -0.88 |
| Stage 6 | -0.5 | -0.89 |
| Stage 6 | -0.55 | -0.89 |
| Stage 6 | -0.6 | -0.9 |
| Stage 6 | -0.65 | -0.91 |
| Stage 6 | -0.7 | -0.91 |
| Stage 6 | -0.75 | -0.92 |
| Stage 6 | -0.8 | -0.92 |
| Stage 6 | -0.85 | -0.92 |
| Stage 6 | -0.9 | -0.93 |
| Stage 6 | -0.95 | -0.93 |
| Stage 6 | -1 | -0.93 |
| Stage 6 | -1.05 | -0.93 |
| Stage 6 | -1.1 | -0.93 |
| Stage 6 | -1.15 | -0.93 |
| Stage 6 | -1.2 | -0.93 |
| Stage 6 | -1.25 | -0.93 |
| Stage 6 | -1.3 | -0.93 |
| Stage 6 | -1.35 | -0.93 |
| Stage 6 | -1.4 | -0.93 |
| Stage 6 | -1.45 | -0.92 |
| Stage 6 | -1.5 | -0.92 |
| Stage 6 | -1.55 | -0.92 |
| Stage 6 | -1.6 | -0.91 |
| Stage 6 | -1.65 | -0.91 |
| Stage 6 | -1.7 | -0.91 |
| Stage 6 | -1.75 | -0.9 |
| Stage 6 | -1.8 | -0.9 |
| Stage 6 | -1.85 | -0.89 |
| Stage 6 | -1.9 | -0.88 |
| Stage 6 | -1.95 | -0.88 |
| Stage 6 | -2 | -0.87 |
| Stage 6 | -2.05 | -0.86 |
| Stage 6 | -2.1 | -0.86 |
| Stage 6 | -2.15 | -0.85 |
| Stage 6 | -2.2 | -0.84 |
| Stage 6 | -2.25 | -0.83 |
| Stage 6 | -2.3 | -0.82 |
| Stage 6 | -2.35 | -0.82 |
| Stage 6 | -2.4 | -0.81 |
| Stage 6 | -2.45 | -0.8 |
| Stage 6 | -2.5 | -0.79 |

| Design Assumption: Nominal Tipo Risultato: Spostamento Muro: LEFT | | |
|---|-------|------------------|
| Stage | Z (m) | Spostamento (mm) |
| Stage 6 | -2.55 | -0.78 |
| Stage 6 | -2.6 | -0.77 |
| Stage 6 | -2.65 | -0.76 |
| Stage 6 | -2.7 | -0.75 |
| Stage 6 | -2.75 | -0.74 |
| Stage 6 | -2.8 | -0.73 |
| Stage 6 | -2.85 | -0.72 |
| Stage 6 | -2.9 | -0.71 |
| Stage 6 | -2.95 | -0.69 |
| Stage 6 | -3 | -0.68 |
| Stage 6 | -3.05 | -0.67 |
| Stage 6 | -3.1 | -0.66 |
| Stage 6 | -3.15 | -0.65 |
| Stage 6 | -3.2 | -0.64 |
| Stage 6 | -3.25 | -0.63 |
| Stage 6 | -3.3 | -0.61 |
| Stage 6 | -3.35 | -0.6 |
| Stage 6 | -3.4 | -0.59 |
| Stage 6 | -3.45 | -0.58 |
| Stage 6 | -3.5 | -0.57 |
| Stage 6 | -3.55 | -0.55 |
| Stage 6 | -3.6 | -0.54 |
| Stage 6 | -3.65 | -0.53 |
| Stage 6 | -3.7 | -0.52 |
| Stage 6 | -3.75 | -0.51 |
| Stage 6 | -3.8 | -0.49 |
| Stage 6 | -3.85 | -0.48 |
| Stage 6 | -3.9 | -0.47 |
| Stage 6 | -3.95 | -0.46 |
| Stage 6 | -4 | -0.44 |
| Stage 6 | -4.05 | -0.43 |
| Stage 6 | -4.1 | -0.42 |
| Stage 6 | -4.15 | -0.41 |
| Stage 6 | -4.2 | -0.39 |
| Stage 6 | -4.25 | -0.38 |
| Stage 6 | -4.3 | -0.37 |
| Stage 6 | -4.35 | -0.36 |
| Stage 6 | -4.4 | -0.35 |
| Stage 6 | -4.45 | -0.33 |
| Stage 6 | -4.5 | -0.32 |
| Stage 6 | -4.55 | -0.31 |
| Stage 6 | -4.6 | -0.3 |
| Stage 6 | -4.65 | -0.29 |
| Stage 6 | -4.7 | -0.28 |
| Stage 6 | -4.75 | -0.26 |
| Stage 6 | -4.8 | -0.25 |
| Stage 6 | -4.85 | -0.24 |
| Stage 6 | -4.9 | -0.23 |
| Stage 6 | -4.95 | -0.22 |
| Stage 6 | -5 | -0.21 |
| Stage 6 | -5.05 | -0.2 |
| Stage 6 | -5.1 | -0.19 |
| Stage 6 | -5.15 | -0.17 |
| Stage 6 | -5.2 | -0.16 |
| Stage 6 | -5.25 | -0.15 |
| Stage 6 | -5.3 | -0.14 |
| Stage 6 | -5.35 | -0.13 |
| Stage 6 | -5.4 | -0.12 |
| Stage 6 | -5.45 | -0.11 |
| Stage 6 | -5.5 | -0.1 |
| Stage 6 | -5.55 | -0.09 |
| Stage 6 | -5.6 | -0.08 |
| Stage 6 | -5.65 | -0.07 |
| Stage 6 | -5.7 | -0.06 |
| Stage 6 | -5.75 | -0.05 |
| Stage 6 | -5.8 | -0.04 |
| Stage 6 | -5.85 | -0.03 |
| Stage 6 | -5.9 | -0.03 |
| Stage 6 | -5.95 | -0.02 |
| Stage 6 | -6 | -0.01 |
| Stage 6 | -6.05 | 0 |

| Design Assumption: Nominal Tipo Risultato: Spostamento Muro: LEFT | | |
|---|-------|------------------|
| Stage | Z (m) | Spostamento (mm) |
| Stage 6 | -6.1 | 0.01 |
| Stage 6 | -6.15 | 0.02 |
| Stage 6 | -6.2 | 0.03 |
| Stage 6 | -6.25 | 0.03 |
| Stage 6 | -6.3 | 0.04 |
| Stage 6 | -6.35 | 0.05 |
| Stage 6 | -6.4 | 0.06 |
| Stage 6 | -6.45 | 0.07 |
| Stage 6 | -6.5 | 0.07 |
| Stage 6 | -6.55 | 0.08 |
| Stage 6 | -6.6 | 0.09 |
| Stage 6 | -6.65 | 0.09 |
| Stage 6 | -6.7 | 0.1 |
| Stage 6 | -6.75 | 0.11 |
| Stage 6 | -6.8 | 0.12 |
| Stage 6 | -6.85 | 0.12 |
| Stage 6 | -6.9 | 0.13 |
| Stage 6 | -6.95 | 0.13 |
| Stage 6 | -7 | 0.14 |
| Stage 6 | -7.05 | 0.15 |
| Stage 6 | -7.1 | 0.15 |
| Stage 6 | -7.15 | 0.16 |
| Stage 6 | -7.2 | 0.16 |
| Stage 6 | -7.25 | 0.17 |
| Stage 6 | -7.3 | 0.18 |
| Stage 6 | -7.35 | 0.18 |
| Stage 6 | -7.4 | 0.19 |
| Stage 6 | -7.45 | 0.19 |
| Stage 6 | -7.5 | 0.2 |
| Stage 6 | -7.55 | 0.2 |
| Stage 6 | -7.6 | 0.21 |
| Stage 6 | -7.65 | 0.21 |
| Stage 6 | -7.7 | 0.22 |
| Stage 6 | -7.75 | 0.22 |
| Stage 6 | -7.8 | 0.22 |
| Stage 6 | -7.85 | 0.23 |
| Stage 6 | -7.9 | 0.23 |
| Stage 6 | -7.95 | 0.24 |
| Stage 6 | -8 | 0.24 |
| Stage 6 | -8.05 | 0.24 |
| Stage 6 | -8.1 | 0.25 |
| Stage 6 | -8.15 | 0.25 |
| Stage 6 | -8.2 | 0.25 |
| Stage 6 | -8.25 | 0.26 |
| Stage 6 | -8.3 | 0.26 |
| Stage 6 | -8.35 | 0.26 |
| Stage 6 | -8.4 | 0.27 |
| Stage 6 | -8.45 | 0.27 |
| Stage 6 | -8.5 | 0.27 |
| Stage 6 | -8.55 | 0.28 |
| Stage 6 | -8.6 | 0.28 |
| Stage 6 | -8.65 | 0.28 |
| Stage 6 | -8.7 | 0.28 |
| Stage 6 | -8.75 | 0.29 |
| Stage 6 | -8.8 | 0.29 |
| Stage 6 | -8.85 | 0.29 |
| Stage 6 | -8.9 | 0.29 |
| Stage 6 | -8.95 | 0.3 |
| Stage 6 | -9 | 0.3 |
| Stage 6 | -9.05 | 0.3 |
| Stage 6 | -9.1 | 0.3 |
| Stage 6 | -9.15 | 0.3 |
| Stage 6 | -9.2 | 0.3 |
| Stage 6 | -9.25 | 0.31 |
| Stage 6 | -9.3 | 0.31 |
| Stage 6 | -9.35 | 0.31 |
| Stage 6 | -9.4 | 0.31 |
| Stage 6 | -9.45 | 0.31 |
| Stage 6 | -9.5 | 0.31 |
| Stage 6 | -9.55 | 0.31 |
| Stage 6 | -9.6 | 0.32 |

| Design Assumption: Nominal Tipo Risultato: Spostamento | | Muro: LEFT |
|--|--------|------------------|
| Stage | Z (m) | Spostamento (mm) |
| Stage 6 | -9.65 | 0.32 |
| Stage 6 | -9.7 | 0.32 |
| Stage 6 | -9.75 | 0.32 |
| Stage 6 | -9.8 | 0.32 |
| Stage 6 | -9.85 | 0.32 |
| Stage 6 | -9.9 | 0.32 |
| Stage 6 | -9.95 | 0.32 |
| Stage 6 | -10 | 0.32 |
| Stage 6 | -10.05 | 0.32 |
| Stage 6 | -10.1 | 0.32 |
| Stage 6 | -10.15 | 0.32 |
| Stage 6 | -10.2 | 0.33 |
| Stage 6 | -10.25 | 0.33 |
| Stage 6 | -10.3 | 0.33 |
| Stage 6 | -10.35 | 0.33 |
| Stage 6 | -10.4 | 0.33 |
| Stage 6 | -10.45 | 0.33 |
| Stage 6 | -10.5 | 0.33 |
| Stage 6 | -10.55 | 0.33 |
| Stage 6 | -10.6 | 0.33 |
| Stage 6 | -10.65 | 0.33 |
| Stage 6 | -10.7 | 0.33 |
| Stage 6 | -10.75 | 0.33 |
| Stage 6 | -10.8 | 0.33 |
| Stage 6 | -10.85 | 0.33 |
| Stage 6 | -10.9 | 0.33 |
| Stage 6 | -10.95 | 0.33 |
| Stage 6 | -11 | 0.33 |
| Stage 6 | -11.05 | 0.33 |
| Stage 6 | -11.1 | 0.33 |
| Stage 6 | -11.15 | 0.33 |
| Stage 6 | -11.2 | 0.33 |
| Stage 6 | -11.25 | 0.33 |
| Stage 6 | -11.3 | 0.33 |
| Stage 6 | -11.35 | 0.33 |
| Stage 6 | -11.4 | 0.33 |
| Stage 6 | -11.45 | 0.33 |
| Stage 6 | -11.5 | 0.32 |
| Stage 6 | -11.55 | 0.32 |
| Stage 6 | -11.6 | 0.32 |
| Stage 6 | -11.65 | 0.32 |
| Stage 6 | -11.7 | 0.32 |
| Stage 6 | -11.75 | 0.32 |
| Stage 6 | -11.8 | 0.32 |
| Stage 6 | -11.85 | 0.32 |
| Stage 6 | -11.9 | 0.32 |
| Stage 6 | -11.95 | 0.32 |
| Stage 6 | -12 | 0.32 |
| Stage 6 | -12.05 | 0.32 |
| Stage 6 | -12.1 | 0.32 |
| Stage 6 | -12.15 | 0.32 |
| Stage 6 | -12.2 | 0.32 |
| Stage 6 | -12.25 | 0.32 |
| Stage 6 | -12.3 | 0.32 |
| Stage 6 | -12.35 | 0.31 |
| Stage 6 | -12.4 | 0.31 |
| Stage 6 | -12.45 | 0.31 |
| Stage 6 | -12.5 | 0.31 |
| Stage 6 | -12.55 | 0.31 |
| Stage 6 | -12.6 | 0.31 |
| Stage 6 | -12.65 | 0.31 |
| Stage 6 | -12.7 | 0.31 |
| Stage 6 | -12.75 | 0.31 |
| Stage 6 | -12.8 | 0.31 |
| Stage 6 | -12.85 | 0.31 |
| Stage 6 | -12.9 | 0.31 |
| Stage 6 | -12.95 | 0.31 |
| Stage 6 | -13 | 0.31 |
| Stage 6 | -13.05 | 0.3 |
| Stage 6 | -13.1 | 0.3 |
| Stage 6 | -13.15 | 0.3 |

| Design Assumption: Nominal Tipo Risultato: Spostamento Muro: LEFT | | |
|---|--------|------------------|
| Stage | Z (m) | Spostamento (mm) |
| Stage 6 | -13.2 | 0.3 |
| Stage 6 | -13.25 | 0.3 |
| Stage 6 | -13.3 | 0.3 |
| Stage 6 | -13.35 | 0.3 |
| Stage 6 | -13.4 | 0.3 |
| Stage 6 | -13.45 | 0.3 |
| Stage 6 | -13.5 | 0.3 |
| Stage 6 | -13.55 | 0.3 |
| Stage 6 | -13.6 | 0.3 |
| Stage 6 | -13.65 | 0.29 |
| Stage 6 | -13.7 | 0.29 |
| Stage 6 | -13.75 | 0.29 |
| Stage 6 | -13.8 | 0.29 |
| Stage 6 | -13.85 | 0.29 |
| Stage 6 | -13.9 | 0.29 |
| Stage 6 | -13.95 | 0.29 |
| Stage 6 | -14 | 0.29 |
| Stage 6 | -14.05 | 0.29 |
| Stage 6 | -14.1 | 0.29 |
| Stage 6 | -14.15 | 0.29 |
| Stage 6 | -14.2 | 0.29 |
| Stage 6 | -14.25 | 0.29 |
| Stage 6 | -14.3 | 0.28 |
| Stage 6 | -14.35 | 0.28 |
| Stage 6 | -14.4 | 0.28 |
| Stage 6 | -14.45 | 0.28 |
| Stage 6 | -14.5 | 0.28 |
| Stage 6 | -14.55 | 0.28 |
| Stage 6 | -14.6 | 0.28 |
| Stage 6 | -14.65 | 0.28 |
| Stage 6 | -14.7 | 0.28 |
| Stage 6 | -14.75 | 0.28 |
| Stage 6 | -14.8 | 0.28 |
| Stage 6 | -14.85 | 0.28 |
| Stage 6 | -14.9 | 0.28 |
| Stage 6 | -14.95 | 0.27 |
| Stage 6 | -15 | 0.27 |
| Stage 6 | -15.05 | 0.27 |
| Stage 6 | -15.1 | 0.27 |
| Stage 6 | -15.15 | 0.27 |
| Stage 6 | -15.2 | 0.27 |
| Stage 6 | -15.25 | 0.27 |
| Stage 6 | -15.3 | 0.27 |
| Stage 6 | -15.35 | 0.27 |
| Stage 6 | -15.4 | 0.27 |
| Stage 6 | -15.45 | 0.27 |
| Stage 6 | -15.5 | 0.27 |
| Stage 6 | -15.55 | 0.27 |
| Stage 6 | -15.6 | 0.27 |
| Stage 6 | -15.65 | 0.27 |
| Stage 6 | -15.7 | 0.26 |
| Stage 6 | -15.75 | 0.26 |
| Stage 6 | -15.8 | 0.26 |
| Stage 6 | -15.85 | 0.26 |
| Stage 6 | -15.9 | 0.26 |
| Stage 6 | -15.95 | 0.26 |
| Stage 6 | -16 | 0.26 |
| Stage 6 | -16.05 | 0.26 |
| Stage 6 | -16.1 | 0.26 |
| Stage 6 | -16.15 | 0.26 |
| Stage 6 | -16.2 | 0.26 |
| Stage 6 | -16.25 | 0.26 |
| Stage 6 | -16.3 | 0.26 |
| Stage 6 | -16.35 | 0.26 |
| Stage 6 | -16.4 | 0.26 |
| Stage 6 | -16.45 | 0.26 |
| Stage 6 | -16.5 | 0.26 |
| Stage 6 | -16.55 | 0.25 |
| Stage 6 | -16.6 | 0.25 |
| Stage 6 | -16.65 | 0.25 |
| Stage 6 | -16.7 | 0.25 |

| Design Assumption: Nominal Tipo Risultato: Spostamento | | Muro: LEFT |
|--|--------|------------------|
| Stage | Z (m) | Spostamento (mm) |
| Stage 6 | -16.75 | 0.25 |
| Stage 6 | -16.8 | 0.25 |
| Stage 6 | -16.85 | 0.25 |
| Stage 6 | -16.9 | 0.25 |
| Stage 6 | -16.95 | 0.25 |
| Stage 6 | -17 | 0.25 |
| Stage 6 | -17.05 | 0.25 |
| Stage 6 | -17.1 | 0.25 |
| Stage 6 | -17.15 | 0.25 |
| Stage 6 | -17.2 | 0.25 |
| Stage 6 | -17.25 | 0.25 |
| Stage 6 | -17.3 | 0.25 |
| Stage 6 | -17.35 | 0.25 |
| Stage 6 | -17.4 | 0.25 |
| Stage 6 | -17.45 | 0.25 |
| Stage 6 | -17.5 | 0.25 |
| Stage 6 | -17.55 | 0.24 |
| Stage 6 | -17.6 | 0.24 |
| Stage 6 | -17.65 | 0.24 |
| Stage 6 | -17.7 | 0.24 |
| Stage 6 | -17.75 | 0.24 |
| Stage 6 | -17.8 | 0.24 |
| Stage 6 | -17.85 | 0.24 |
| Stage 6 | -17.9 | 0.24 |
| Stage 6 | -17.95 | 0.24 |
| Stage 6 | -18 | 0.24 |
| Stage 6 | -18.05 | 0.24 |
| Stage 6 | -18.1 | 0.24 |
| Stage 6 | -18.15 | 0.24 |
| Stage 6 | -18.2 | 0.24 |
| Stage 6 | -18.25 | 0.24 |
| Stage 6 | -18.3 | 0.24 |
| Stage 6 | -18.35 | 0.24 |
| Stage 6 | -18.4 | 0.24 |
| Stage 6 | -18.45 | 0.24 |
| Stage 6 | -18.5 | 0.24 |
| Stage 6 | -18.55 | 0.24 |
| Stage 6 | -18.6 | 0.24 |
| Stage 6 | -18.65 | 0.24 |
| Stage 6 | -18.7 | 0.24 |
| Stage 6 | -18.75 | 0.24 |
| Stage 6 | -18.8 | 0.24 |
| Stage 6 | -18.85 | 0.23 |
| Stage 6 | -18.9 | 0.23 |
| Stage 6 | -18.95 | 0.23 |
| Stage 6 | -19 | 0.23 |
| Stage 6 | -19.05 | 0.23 |
| Stage 6 | -19.1 | 0.23 |
| Stage 6 | -19.15 | 0.23 |
| Stage 6 | -19.2 | 0.23 |
| Stage 6 | -19.25 | 0.23 |
| Stage 6 | -19.3 | 0.23 |
| Stage 6 | -19.35 | 0.23 |
| Stage 6 | -19.4 | 0.23 |
| Stage 6 | -19.45 | 0.23 |
| Stage 6 | -19.5 | 0.23 |
| Stage 6 | -19.55 | 0.23 |
| Stage 6 | -19.6 | 0.23 |
| Stage 6 | -19.65 | 0.23 |
| Stage 6 | -19.7 | 0.23 |
| Stage 6 | -19.75 | 0.23 |
| Stage 6 | -19.8 | 0.23 |
| Stage 6 | -19.85 | 0.23 |
| Stage 6 | -19.9 | 0.23 |
| Stage 6 | -19.95 | 0.23 |
| Stage 6 | -20 | 0.23 |
| Stage 6 | -20.05 | 0.23 |
| Stage 6 | -20.1 | 0.23 |
| Stage 6 | -20.15 | 0.23 |
| Stage 6 | -20.2 | 0.23 |
| Stage 6 | -20.25 | 0.23 |

| Design Assumption: Nominal Tipo Risultato: Spostamento Muro: LEFT | | |
|---|--------|------------------|
| Stage | Z (m) | Spostamento (mm) |
| Stage 6 | -20.3 | 0.23 |
| Stage 6 | -20.35 | 0.23 |
| Stage 6 | -20.4 | 0.23 |
| Stage 6 | -20.45 | 0.23 |
| Stage 6 | -20.5 | 0.23 |
| Stage 6 | -20.55 | 0.23 |
| Stage 6 | -20.6 | 0.22 |
| Stage 6 | -20.65 | 0.22 |
| Stage 6 | -20.7 | 0.22 |
| Stage 6 | -20.75 | 0.22 |
| Stage 6 | -20.8 | 0.22 |
| Stage 6 | -20.85 | 0.22 |
| Stage 6 | -20.9 | 0.22 |
| Stage 6 | -20.95 | 0.22 |
| Stage 6 | -21 | 0.22 |
| Stage 6 | -21.05 | 0.22 |
| Stage 6 | -21.1 | 0.22 |
| Stage 6 | -21.15 | 0.22 |
| Stage 6 | -21.2 | 0.22 |
| Stage 6 | -21.25 | 0.22 |
| Stage 6 | -21.3 | 0.22 |
| Stage 6 | -21.35 | 0.22 |
| Stage 6 | -21.4 | 0.22 |
| Stage 6 | -21.45 | 0.22 |
| Stage 6 | -21.5 | 0.22 |
| Stage 6 | -21.55 | 0.22 |
| Stage 6 | -21.6 | 0.22 |
| Stage 6 | -21.65 | 0.22 |
| Stage 6 | -21.7 | 0.22 |
| Stage 6 | -21.75 | 0.22 |
| Stage 6 | -21.8 | 0.22 |
| Stage 6 | -21.85 | 0.22 |
| Stage 6 | -21.9 | 0.22 |
| Stage 6 | -21.95 | 0.22 |
| Stage 6 | -22 | 0.22 |
| Stage 6 | -22.05 | 0.22 |
| Stage 6 | -22.1 | 0.22 |
| Stage 6 | -22.15 | 0.22 |
| Stage 6 | -22.2 | 0.22 |
| Stage 6 | -22.25 | 0.22 |
| Stage 6 | -22.3 | 0.22 |
| Stage 6 | -22.35 | 0.22 |
| Stage 6 | -22.4 | 0.22 |
| Stage 6 | -22.45 | 0.22 |
| Stage 6 | -22.5 | 0.22 |
| Stage 6 | -22.55 | 0.22 |
| Stage 6 | -22.6 | 0.22 |
| Stage 6 | -22.65 | 0.22 |
| Stage 6 | -22.7 | 0.22 |
| Stage 6 | -22.75 | 0.22 |
| Stage 6 | -22.8 | 0.22 |
| Stage 6 | -22.85 | 0.21 |
| Stage 6 | -22.9 | 0.21 |
| Stage 6 | -22.95 | 0.21 |
| Stage 6 | -23 | 0.21 |
| Stage 6 | -23.05 | 0.21 |
| Stage 6 | -23.1 | 0.21 |
| Stage 6 | -23.15 | 0.21 |
| Stage 6 | -23.2 | 0.21 |
| Stage 6 | -23.25 | 0.21 |
| Stage 6 | -23.3 | 0.21 |
| Stage 6 | -23.35 | 0.21 |
| Stage 6 | -23.4 | 0.21 |
| Stage 6 | -23.45 | 0.21 |
| Stage 6 | -23.5 | 0.21 |
| Stage 6 | -23.55 | 0.21 |
| Stage 6 | -23.6 | 0.21 |
| Stage 6 | -23.65 | 0.21 |
| Stage 6 | -23.7 | 0.21 |
| Stage 6 | -23.75 | 0.21 |
| Stage 6 | -23.8 | 0.21 |

| Design Assumption: Nominal Tipo Risultato: Spostamento | | Muro: LEFT |
|--|--------|------------------|
| Stage | Z (m) | Spostamento (mm) |
| Stage 6 | -23.85 | 0.21 |
| Stage 6 | -23.9 | 0.21 |
| Stage 6 | -23.95 | 0.21 |
| Stage 6 | -24 | 0.21 |
| Stage 6 | -24.05 | 0.21 |
| Stage 6 | -24.1 | 0.21 |
| Stage 6 | -24.15 | 0.21 |
| Stage 6 | -24.2 | 0.21 |
| Stage 6 | -24.25 | 0.21 |
| Stage 6 | -24.3 | 0.21 |
| Stage 6 | -24.35 | 0.21 |
| Stage 6 | -24.4 | 0.21 |
| Stage 6 | -24.45 | 0.21 |
| Stage 6 | -24.5 | 0.21 |
| Stage 6 | -24.55 | 0.21 |
| Stage 6 | -24.6 | 0.21 |
| Stage 6 | -24.65 | 0.21 |
| Stage 6 | -24.7 | 0.21 |
| Stage 6 | -24.75 | 0.21 |
| Stage 6 | -24.8 | 0.21 |
| Stage 6 | -24.85 | 0.21 |
| Stage 6 | -24.9 | 0.21 |
| Stage 6 | -24.95 | 0.21 |
| Stage 6 | -25 | 0.21 |
| Stage 6 | -25.05 | 0.21 |
| Stage 6 | -25.1 | 0.21 |
| Stage 6 | -25.15 | 0.21 |
| Stage 6 | -25.2 | 0.21 |
| Stage 6 | -25.25 | 0.21 |
| Stage 6 | -25.3 | 0.21 |
| Stage 6 | -25.35 | 0.2 |
| Stage 6 | -25.4 | 0.2 |
| Stage 6 | -25.45 | 0.2 |
| Stage 6 | -25.5 | 0.2 |
| Stage 6 | -25.55 | 0.2 |
| Stage 6 | -25.6 | 0.2 |
| Stage 6 | -25.65 | 0.2 |
| Stage 6 | -25.7 | 0.2 |
| Stage 6 | -25.75 | 0.2 |
| Stage 6 | -25.8 | 0.2 |
| Stage 6 | -25.85 | 0.2 |
| Stage 6 | -25.9 | 0.2 |
| Stage 6 | -25.95 | 0.2 |
| Stage 6 | -26 | 0.2 |
| Stage 6 | -26.05 | 0.2 |
| Stage 6 | -26.1 | 0.2 |
| Stage 6 | -26.15 | 0.2 |
| Stage 6 | -26.2 | 0.2 |
| Stage 6 | -26.25 | 0.2 |
| Stage 6 | -26.3 | 0.2 |
| Stage 6 | -26.35 | 0.2 |
| Stage 6 | -26.4 | 0.2 |
| Stage 6 | -26.45 | 0.2 |
| Stage 6 | -26.5 | 0.2 |
| Stage 6 | -26.55 | 0.2 |
| Stage 6 | -26.6 | 0.2 |
| Stage 6 | -26.65 | 0.2 |
| Stage 6 | -26.7 | 0.2 |
| Stage 6 | -26.75 | 0.2 |
| Stage 6 | -26.8 | 0.2 |
| Stage 6 | -26.85 | 0.2 |
| Stage 6 | -26.9 | 0.2 |
| Stage 6 | -26.95 | 0.2 |
| Stage 6 | -27 | 0.2 |
| Stage 6 | -27.05 | 0.2 |
| Stage 6 | -27.1 | 0.2 |
| Stage 6 | -27.15 | 0.2 |
| Stage 6 | -27.2 | 0.2 |
| Stage 6 | -27.25 | 0.2 |
| Stage 6 | -27.3 | 0.2 |
| Stage 6 | -27.35 | 0.2 |

| Design Assumption: Nominal Tipo Risultato: Spostamento | | Muro: LEFT |
|--|--------|------------------|
| Stage | Z (m) | Spostamento (mm) |
| Stage 6 | -27.4 | 0.2 |
| Stage 6 | -27.45 | 0.2 |
| Stage 6 | -27.5 | 0.2 |
| Stage 6 | -27.55 | 0.2 |
| Stage 6 | -27.6 | 0.2 |
| Stage 6 | -27.65 | 0.2 |
| Stage 6 | -27.7 | 0.2 |
| Stage 6 | -27.75 | 0.2 |
| Stage 6 | -27.8 | 0.2 |
| Stage 6 | -27.85 | 0.19 |
| Stage 6 | -27.9 | 0.19 |
| Stage 6 | -27.95 | 0.19 |
| Stage 6 | -28 | 0.19 |
| Stage 6 | -28.05 | 0.19 |
| Stage 6 | -28.1 | 0.19 |
| Stage 6 | -28.15 | 0.19 |
| Stage 6 | -28.2 | 0.19 |

Tabella Spostamento Nominal - RIGHT Stage: Stage 6

| Design Assumption: Nominal | | |
|-----------------------------|-------------|------------------|
| Tipo Risultato: Spostamento | Muro: RIGHT | |
| Stage | Z (m) | Spostamento (mm) |
| Stage 6 | 0.8 | -0.73 |
| Stage 6 | 0.75 | -0.7 |
| Stage 6 | 0.7 | -0.67 |
| Stage 6 | 0.65 | -0.64 |
| Stage 6 | 0.6 | -0.61 |
| Stage 6 | 0.55 | -0.59 |
| Stage 6 | 0.5 | -0.56 |
| Stage 6 | 0.45 | -0.54 |
| Stage 6 | 0.4 | -0.51 |
| Stage 6 | 0.35 | -0.49 |
| Stage 6 | 0.3 | -0.47 |
| Stage 6 | 0.25 | -0.45 |
| Stage 6 | 0.2 | -0.43 |
| Stage 6 | 0.15 | -0.41 |
| Stage 6 | 0.1 | -0.39 |
| Stage 6 | 0.05 | -0.37 |
| Stage 6 | 0 | -0.35 |
| Stage 6 | -0.05 | -0.33 |
| Stage 6 | -0.1 | -0.31 |
| Stage 6 | -0.15 | -0.3 |
| Stage 6 | -0.2 | -0.28 |
| Stage 6 | -0.25 | -0.27 |
| Stage 6 | -0.3 | -0.25 |
| Stage 6 | -0.35 | -0.24 |
| Stage 6 | -0.4 | -0.22 |
| Stage 6 | -0.45 | -0.21 |
| Stage 6 | -0.5 | -0.2 |
| Stage 6 | -0.55 | -0.18 |
| Stage 6 | -0.6 | -0.17 |
| Stage 6 | -0.65 | -0.16 |
| Stage 6 | -0.7 | -0.15 |
| Stage 6 | -0.75 | -0.14 |
| Stage 6 | -0.8 | -0.13 |
| Stage 6 | -0.85 | -0.12 |
| Stage 6 | -0.9 | -0.11 |
| Stage 6 | -0.95 | -0.11 |
| Stage 6 | -1 | -0.1 |
| Stage 6 | -1.05 | -0.09 |
| Stage 6 | -1.1 | -0.08 |
| Stage 6 | -1.15 | -0.08 |
| Stage 6 | -1.2 | -0.07 |
| Stage 6 | -1.25 | -0.06 |
| Stage 6 | -1.3 | -0.06 |
| Stage 6 | -1.35 | -0.05 |
| Stage 6 | -1.4 | -0.05 |
| Stage 6 | -1.45 | -0.05 |
| Stage 6 | -1.5 | -0.04 |
| Stage 6 | -1.55 | -0.04 |
| Stage 6 | -1.6 | -0.03 |
| Stage 6 | -1.65 | -0.03 |
| Stage 6 | -1.7 | -0.03 |
| Stage 6 | -1.75 | -0.03 |
| Stage 6 | -1.8 | -0.02 |
| Stage 6 | -1.85 | -0.02 |
| Stage 6 | -1.9 | -0.02 |
| Stage 6 | -1.95 | -0.02 |
| Stage 6 | -2 | -0.02 |
| Stage 6 | -2.05 | -0.02 |
| Stage 6 | -2.1 | -0.02 |
| Stage 6 | -2.15 | -0.02 |
| Stage 6 | -2.2 | -0.02 |
| Stage 6 | -2.25 | -0.02 |
| Stage 6 | -2.3 | -0.02 |
| Stage 6 | -2.35 | -0.02 |
| Stage 6 | -2.4 | -0.02 |
| Stage 6 | -2.45 | -0.02 |
| Stage 6 | -2.5 | -0.03 |

| Design Assumption: Nominal Tipo Risultato: Spostamento Muro: RIGHT | | |
|--|-------|------------------|
| Stage | Z (m) | Spostamento (mm) |
| Stage 6 | -2.55 | -0.03 |
| Stage 6 | -2.6 | -0.03 |
| Stage 6 | -2.65 | -0.03 |
| Stage 6 | -2.7 | -0.03 |
| Stage 6 | -2.75 | -0.04 |
| Stage 6 | -2.8 | -0.04 |
| Stage 6 | -2.85 | -0.04 |
| Stage 6 | -2.9 | -0.04 |
| Stage 6 | -2.95 | -0.05 |
| Stage 6 | -3 | -0.05 |
| Stage 6 | -3.05 | -0.05 |
| Stage 6 | -3.1 | -0.06 |
| Stage 6 | -3.15 | -0.06 |
| Stage 6 | -3.2 | -0.06 |
| Stage 6 | -3.25 | -0.07 |
| Stage 6 | -3.3 | -0.07 |
| Stage 6 | -3.35 | -0.07 |
| Stage 6 | -3.4 | -0.08 |
| Stage 6 | -3.45 | -0.08 |
| Stage 6 | -3.5 | -0.09 |
| Stage 6 | -3.55 | -0.09 |
| Stage 6 | -3.6 | -0.09 |
| Stage 6 | -3.65 | -0.1 |
| Stage 6 | -3.7 | -0.1 |
| Stage 6 | -3.75 | -0.11 |
| Stage 6 | -3.8 | -0.11 |
| Stage 6 | -3.85 | -0.12 |
| Stage 6 | -3.9 | -0.12 |
| Stage 6 | -3.95 | -0.13 |
| Stage 6 | -4 | -0.13 |
| Stage 6 | -4.05 | -0.13 |
| Stage 6 | -4.1 | -0.14 |
| Stage 6 | -4.15 | -0.14 |
| Stage 6 | -4.2 | -0.15 |
| Stage 6 | -4.25 | -0.15 |
| Stage 6 | -4.3 | -0.16 |
| Stage 6 | -4.35 | -0.16 |
| Stage 6 | -4.4 | -0.17 |
| Stage 6 | -4.45 | -0.17 |
| Stage 6 | -4.5 | -0.18 |
| Stage 6 | -4.55 | -0.18 |
| Stage 6 | -4.6 | -0.18 |
| Stage 6 | -4.65 | -0.19 |
| Stage 6 | -4.7 | -0.19 |
| Stage 6 | -4.75 | -0.2 |
| Stage 6 | -4.8 | -0.2 |
| Stage 6 | -4.85 | -0.21 |
| Stage 6 | -4.9 | -0.21 |
| Stage 6 | -4.95 | -0.22 |
| Stage 6 | -5 | -0.22 |
| Stage 6 | -5.05 | -0.22 |
| Stage 6 | -5.1 | -0.23 |
| Stage 6 | -5.15 | -0.23 |
| Stage 6 | -5.2 | -0.24 |
| Stage 6 | -5.25 | -0.24 |
| Stage 6 | -5.3 | -0.25 |
| Stage 6 | -5.35 | -0.25 |
| Stage 6 | -5.4 | -0.25 |
| Stage 6 | -5.45 | -0.26 |
| Stage 6 | -5.5 | -0.26 |
| Stage 6 | -5.55 | -0.27 |
| Stage 6 | -5.6 | -0.27 |
| Stage 6 | -5.65 | -0.27 |
| Stage 6 | -5.7 | -0.28 |
| Stage 6 | -5.75 | -0.28 |
| Stage 6 | -5.8 | -0.28 |
| Stage 6 | -5.85 | -0.29 |
| Stage 6 | -5.9 | -0.29 |
| Stage 6 | -5.95 | -0.29 |
| Stage 6 | -6 | -0.3 |
| Stage 6 | -6.05 | -0.3 |

| Design Assumption: Nominal Tipo Risultato: Spostamento Muro: RIGHT | | |
|--|-------|------------------|
| Stage | Z (m) | Spostamento (mm) |
| Stage 6 | -6.1 | -0.3 |
| Stage 6 | -6.15 | -0.31 |
| Stage 6 | -6.2 | -0.31 |
| Stage 6 | -6.25 | -0.31 |
| Stage 6 | -6.3 | -0.32 |
| Stage 6 | -6.35 | -0.32 |
| Stage 6 | -6.4 | -0.32 |
| Stage 6 | -6.45 | -0.33 |
| Stage 6 | -6.5 | -0.33 |
| Stage 6 | -6.55 | -0.33 |
| Stage 6 | -6.6 | -0.33 |
| Stage 6 | -6.65 | -0.34 |
| Stage 6 | -6.7 | -0.34 |
| Stage 6 | -6.75 | -0.34 |
| Stage 6 | -6.8 | -0.35 |
| Stage 6 | -6.85 | -0.35 |
| Stage 6 | -6.9 | -0.35 |
| Stage 6 | -6.95 | -0.35 |
| Stage 6 | -7 | -0.35 |
| Stage 6 | -7.05 | -0.36 |
| Stage 6 | -7.1 | -0.36 |
| Stage 6 | -7.15 | -0.36 |
| Stage 6 | -7.2 | -0.36 |
| Stage 6 | -7.25 | -0.37 |
| Stage 6 | -7.3 | -0.37 |
| Stage 6 | -7.35 | -0.37 |
| Stage 6 | -7.4 | -0.37 |
| Stage 6 | -7.45 | -0.37 |
| Stage 6 | -7.5 | -0.37 |
| Stage 6 | -7.55 | -0.38 |
| Stage 6 | -7.6 | -0.38 |
| Stage 6 | -7.65 | -0.38 |
| Stage 6 | -7.7 | -0.38 |
| Stage 6 | -7.75 | -0.38 |
| Stage 6 | -7.8 | -0.38 |
| Stage 6 | -7.85 | -0.39 |
| Stage 6 | -7.9 | -0.39 |
| Stage 6 | -7.95 | -0.39 |
| Stage 6 | -8 | -0.39 |
| Stage 6 | -8.05 | -0.39 |
| Stage 6 | -8.1 | -0.39 |
| Stage 6 | -8.15 | -0.39 |
| Stage 6 | -8.2 | -0.39 |
| Stage 6 | -8.25 | -0.4 |
| Stage 6 | -8.3 | -0.4 |
| Stage 6 | -8.35 | -0.4 |
| Stage 6 | -8.4 | -0.4 |
| Stage 6 | -8.45 | -0.4 |
| Stage 6 | -8.5 | -0.4 |
| Stage 6 | -8.55 | -0.4 |
| Stage 6 | -8.6 | -0.4 |
| Stage 6 | -8.65 | -0.4 |
| Stage 6 | -8.7 | -0.4 |
| Stage 6 | -8.75 | -0.4 |
| Stage 6 | -8.8 | -0.41 |
| Stage 6 | -8.85 | -0.41 |
| Stage 6 | -8.9 | -0.41 |
| Stage 6 | -8.95 | -0.41 |
| Stage 6 | -9 | -0.41 |
| Stage 6 | -9.05 | -0.41 |
| Stage 6 | -9.1 | -0.41 |
| Stage 6 | -9.15 | -0.41 |
| Stage 6 | -9.2 | -0.41 |
| Stage 6 | -9.25 | -0.41 |
| Stage 6 | -9.3 | -0.41 |
| Stage 6 | -9.35 | -0.41 |
| Stage 6 | -9.4 | -0.41 |
| Stage 6 | -9.45 | -0.41 |
| Stage 6 | -9.5 | -0.41 |
| Stage 6 | -9.55 | -0.41 |
| Stage 6 | -9.6 | -0.41 |

| Design Assumption: Nominal Tipo Risultato: Spostamento | | Muro: RIGHT |
|--|--------|------------------|
| Stage | Z (m) | Spostamento (mm) |
| Stage 6 | -9.65 | -0.41 |
| Stage 6 | -9.7 | -0.41 |
| Stage 6 | -9.75 | -0.41 |
| Stage 6 | -9.8 | -0.41 |
| Stage 6 | -9.85 | -0.41 |
| Stage 6 | -9.9 | -0.41 |
| Stage 6 | -9.95 | -0.41 |
| Stage 6 | -10 | -0.41 |
| Stage 6 | -10.05 | -0.41 |
| Stage 6 | -10.1 | -0.41 |
| Stage 6 | -10.15 | -0.41 |
| Stage 6 | -10.2 | -0.41 |
| Stage 6 | -10.25 | -0.41 |
| Stage 6 | -10.3 | -0.41 |
| Stage 6 | -10.35 | -0.41 |
| Stage 6 | -10.4 | -0.41 |
| Stage 6 | -10.45 | -0.41 |
| Stage 6 | -10.5 | -0.41 |
| Stage 6 | -10.55 | -0.41 |
| Stage 6 | -10.6 | -0.41 |
| Stage 6 | -10.65 | -0.41 |
| Stage 6 | -10.7 | -0.41 |
| Stage 6 | -10.75 | -0.41 |
| Stage 6 | -10.8 | -0.41 |
| Stage 6 | -10.85 | -0.41 |
| Stage 6 | -10.9 | -0.41 |
| Stage 6 | -10.95 | -0.41 |
| Stage 6 | -11 | -0.41 |
| Stage 6 | -11.05 | -0.41 |
| Stage 6 | -11.1 | -0.41 |
| Stage 6 | -11.15 | -0.41 |
| Stage 6 | -11.2 | -0.41 |
| Stage 6 | -11.25 | -0.41 |
| Stage 6 | -11.3 | -0.41 |
| Stage 6 | -11.35 | -0.41 |
| Stage 6 | -11.4 | -0.41 |
| Stage 6 | -11.45 | -0.41 |
| Stage 6 | -11.5 | -0.41 |
| Stage 6 | -11.55 | -0.41 |
| Stage 6 | -11.6 | -0.4 |
| Stage 6 | -11.65 | -0.4 |
| Stage 6 | -11.7 | -0.4 |
| Stage 6 | -11.75 | -0.4 |
| Stage 6 | -11.8 | -0.4 |
| Stage 6 | -11.85 | -0.4 |
| Stage 6 | -11.9 | -0.4 |
| Stage 6 | -11.95 | -0.4 |
| Stage 6 | -12 | -0.4 |
| Stage 6 | -12.05 | -0.4 |
| Stage 6 | -12.1 | -0.4 |
| Stage 6 | -12.15 | -0.4 |
| Stage 6 | -12.2 | -0.4 |
| Stage 6 | -12.25 | -0.4 |
| Stage 6 | -12.3 | -0.4 |
| Stage 6 | -12.35 | -0.4 |
| Stage 6 | -12.4 | -0.4 |
| Stage 6 | -12.45 | -0.4 |
| Stage 6 | -12.5 | -0.4 |
| Stage 6 | -12.55 | -0.4 |
| Stage 6 | -12.6 | -0.4 |
| Stage 6 | -12.65 | -0.4 |
| Stage 6 | -12.7 | -0.39 |
| Stage 6 | -12.75 | -0.39 |
| Stage 6 | -12.8 | -0.39 |
| Stage 6 | -12.85 | -0.39 |
| Stage 6 | -12.9 | -0.39 |
| Stage 6 | -12.95 | -0.39 |
| Stage 6 | -13 | -0.39 |
| Stage 6 | -13.05 | -0.39 |
| Stage 6 | -13.1 | -0.39 |
| Stage 6 | -13.15 | -0.39 |

| Design Assumption: Nominal Tipo Risultato: Spostamento Muro: RIGHT | | |
|--|--------|------------------|
| Stage | Z (m) | Spostamento (mm) |
| Stage 6 | -13.2 | -0.39 |
| Stage 6 | -13.25 | -0.39 |
| Stage 6 | -13.3 | -0.39 |
| Stage 6 | -13.35 | -0.39 |
| Stage 6 | -13.4 | -0.39 |
| Stage 6 | -13.45 | -0.39 |
| Stage 6 | -13.5 | -0.39 |
| Stage 6 | -13.55 | -0.39 |
| Stage 6 | -13.6 | -0.39 |
| Stage 6 | -13.65 | -0.39 |
| Stage 6 | -13.7 | -0.38 |
| Stage 6 | -13.75 | -0.38 |
| Stage 6 | -13.8 | -0.38 |
| Stage 6 | -13.85 | -0.38 |
| Stage 6 | -13.9 | -0.38 |
| Stage 6 | -13.95 | -0.38 |
| Stage 6 | -14 | -0.38 |
| Stage 6 | -14.05 | -0.38 |
| Stage 6 | -14.1 | -0.38 |
| Stage 6 | -14.15 | -0.38 |
| Stage 6 | -14.2 | -0.38 |
| Stage 6 | -14.25 | -0.38 |
| Stage 6 | -14.3 | -0.38 |
| Stage 6 | -14.35 | -0.38 |
| Stage 6 | -14.4 | -0.38 |
| Stage 6 | -14.45 | -0.38 |
| Stage 6 | -14.5 | -0.38 |
| Stage 6 | -14.55 | -0.38 |
| Stage 6 | -14.6 | -0.38 |
| Stage 6 | -14.65 | -0.38 |
| Stage 6 | -14.7 | -0.38 |
| Stage 6 | -14.75 | -0.38 |
| Stage 6 | -14.8 | -0.38 |
| Stage 6 | -14.85 | -0.37 |
| Stage 6 | -14.9 | -0.37 |
| Stage 6 | -14.95 | -0.37 |
| Stage 6 | -15 | -0.37 |
| Stage 6 | -15.05 | -0.37 |
| Stage 6 | -15.1 | -0.37 |
| Stage 6 | -15.15 | -0.37 |
| Stage 6 | -15.2 | -0.37 |
| Stage 6 | -15.25 | -0.37 |
| Stage 6 | -15.3 | -0.37 |
| Stage 6 | -15.35 | -0.37 |
| Stage 6 | -15.4 | -0.37 |
| Stage 6 | -15.45 | -0.37 |
| Stage 6 | -15.5 | -0.37 |
| Stage 6 | -15.55 | -0.37 |
| Stage 6 | -15.6 | -0.37 |
| Stage 6 | -15.65 | -0.37 |
| Stage 6 | -15.7 | -0.37 |
| Stage 6 | -15.75 | -0.37 |
| Stage 6 | -15.8 | -0.37 |
| Stage 6 | -15.85 | -0.37 |
| Stage 6 | -15.9 | -0.37 |
| Stage 6 | -15.95 | -0.37 |
| Stage 6 | -16 | -0.37 |
| Stage 6 | -16.05 | -0.37 |
| Stage 6 | -16.1 | -0.37 |
| Stage 6 | -16.15 | -0.36 |
| Stage 6 | -16.2 | -0.36 |
| Stage 6 | -16.25 | -0.36 |
| Stage 6 | -16.3 | -0.36 |
| Stage 6 | -16.35 | -0.36 |
| Stage 6 | -16.4 | -0.36 |
| Stage 6 | -16.45 | -0.36 |
| Stage 6 | -16.5 | -0.36 |
| Stage 6 | -16.55 | -0.36 |
| Stage 6 | -16.6 | -0.36 |
| Stage 6 | -16.65 | -0.36 |
| Stage 6 | -16.7 | -0.36 |

| Design Assumption: Nominal Tipo Risultato: Spostamento | | Muro: RIGHT |
|--|--------|------------------|
| Stage | Z (m) | Spostamento (mm) |
| Stage 6 | -16.75 | -0.36 |
| Stage 6 | -16.8 | -0.36 |
| Stage 6 | -16.85 | -0.36 |
| Stage 6 | -16.9 | -0.36 |
| Stage 6 | -16.95 | -0.36 |
| Stage 6 | -17 | -0.36 |
| Stage 6 | -17.05 | -0.36 |
| Stage 6 | -17.1 | -0.36 |
| Stage 6 | -17.15 | -0.36 |
| Stage 6 | -17.2 | -0.36 |
| Stage 6 | -17.25 | -0.36 |
| Stage 6 | -17.3 | -0.36 |
| Stage 6 | -17.35 | -0.36 |
| Stage 6 | -17.4 | -0.36 |
| Stage 6 | -17.45 | -0.36 |
| Stage 6 | -17.5 | -0.36 |
| Stage 6 | -17.55 | -0.36 |
| Stage 6 | -17.6 | -0.36 |
| Stage 6 | -17.65 | -0.36 |
| Stage 6 | -17.7 | -0.36 |
| Stage 6 | -17.75 | -0.36 |
| Stage 6 | -17.8 | -0.36 |
| Stage 6 | -17.85 | -0.36 |
| Stage 6 | -17.9 | -0.36 |
| Stage 6 | -17.95 | -0.35 |
| Stage 6 | -18 | -0.35 |
| Stage 6 | -18.05 | -0.35 |
| Stage 6 | -18.1 | -0.35 |
| Stage 6 | -18.15 | -0.35 |
| Stage 6 | -18.2 | -0.35 |
| Stage 6 | -18.25 | -0.35 |
| Stage 6 | -18.3 | -0.35 |
| Stage 6 | -18.35 | -0.35 |
| Stage 6 | -18.4 | -0.35 |
| Stage 6 | -18.45 | -0.35 |
| Stage 6 | -18.5 | -0.35 |
| Stage 6 | -18.55 | -0.35 |
| Stage 6 | -18.6 | -0.35 |
| Stage 6 | -18.65 | -0.35 |
| Stage 6 | -18.7 | -0.35 |
| Stage 6 | -18.75 | -0.35 |
| Stage 6 | -18.8 | -0.35 |
| Stage 6 | -18.85 | -0.35 |
| Stage 6 | -18.9 | -0.35 |
| Stage 6 | -18.95 | -0.35 |
| Stage 6 | -19 | -0.35 |
| Stage 6 | -19.05 | -0.35 |
| Stage 6 | -19.1 | -0.35 |
| Stage 6 | -19.15 | -0.35 |
| Stage 6 | -19.2 | -0.35 |
| Stage 6 | -19.25 | -0.35 |
| Stage 6 | -19.3 | -0.35 |
| Stage 6 | -19.35 | -0.35 |
| Stage 6 | -19.4 | -0.35 |
| Stage 6 | -19.45 | -0.35 |
| Stage 6 | -19.5 | -0.35 |
| Stage 6 | -19.55 | -0.35 |
| Stage 6 | -19.6 | -0.35 |
| Stage 6 | -19.65 | -0.35 |
| Stage 6 | -19.7 | -0.35 |
| Stage 6 | -19.75 | -0.35 |
| Stage 6 | -19.8 | -0.35 |
| Stage 6 | -19.85 | -0.35 |
| Stage 6 | -19.9 | -0.35 |
| Stage 6 | -19.95 | -0.35 |
| Stage 6 | -20 | -0.35 |
| Stage 6 | -20.05 | -0.35 |
| Stage 6 | -20.1 | -0.35 |
| Stage 6 | -20.15 | -0.35 |
| Stage 6 | -20.2 | -0.35 |
| Stage 6 | -20.25 | -0.35 |

| Design Assumption: Nominal Tipo Risultato: Spostamento Muro: RIGHT | | |
|--|--------|------------------|
| Stage | Z (m) | Spostamento (mm) |
| Stage 6 | -20.3 | -0.35 |
| Stage 6 | -20.35 | -0.34 |
| Stage 6 | -20.4 | -0.34 |
| Stage 6 | -20.45 | -0.34 |
| Stage 6 | -20.5 | -0.34 |
| Stage 6 | -20.55 | -0.34 |
| Stage 6 | -20.6 | -0.34 |
| Stage 6 | -20.65 | -0.34 |
| Stage 6 | -20.7 | -0.34 |
| Stage 6 | -20.75 | -0.34 |
| Stage 6 | -20.8 | -0.34 |
| Stage 6 | -20.85 | -0.34 |
| Stage 6 | -20.9 | -0.34 |
| Stage 6 | -20.95 | -0.34 |
| Stage 6 | -21 | -0.34 |
| Stage 6 | -21.05 | -0.34 |
| Stage 6 | -21.1 | -0.34 |
| Stage 6 | -21.15 | -0.34 |
| Stage 6 | -21.2 | -0.34 |
| Stage 6 | -21.25 | -0.34 |
| Stage 6 | -21.3 | -0.34 |
| Stage 6 | -21.35 | -0.34 |
| Stage 6 | -21.4 | -0.34 |
| Stage 6 | -21.45 | -0.34 |
| Stage 6 | -21.5 | -0.34 |
| Stage 6 | -21.55 | -0.34 |
| Stage 6 | -21.6 | -0.34 |
| Stage 6 | -21.65 | -0.34 |
| Stage 6 | -21.7 | -0.34 |
| Stage 6 | -21.75 | -0.34 |
| Stage 6 | -21.8 | -0.34 |
| Stage 6 | -21.85 | -0.34 |
| Stage 6 | -21.9 | -0.34 |
| Stage 6 | -21.95 | -0.34 |
| Stage 6 | -22 | -0.34 |
| Stage 6 | -22.05 | -0.34 |
| Stage 6 | -22.1 | -0.34 |
| Stage 6 | -22.15 | -0.34 |
| Stage 6 | -22.2 | -0.34 |
| Stage 6 | -22.25 | -0.34 |
| Stage 6 | -22.3 | -0.34 |
| Stage 6 | -22.35 | -0.34 |
| Stage 6 | -22.4 | -0.34 |
| Stage 6 | -22.45 | -0.34 |
| Stage 6 | -22.5 | -0.34 |
| Stage 6 | -22.55 | -0.34 |
| Stage 6 | -22.6 | -0.34 |
| Stage 6 | -22.65 | -0.34 |
| Stage 6 | -22.7 | -0.34 |
| Stage 6 | -22.75 | -0.34 |
| Stage 6 | -22.8 | -0.34 |
| Stage 6 | -22.85 | -0.34 |
| Stage 6 | -22.9 | -0.34 |
| Stage 6 | -22.95 | -0.34 |
| Stage 6 | -23 | -0.34 |
| Stage 6 | -23.05 | -0.34 |
| Stage 6 | -23.1 | -0.33 |
| Stage 6 | -23.15 | -0.33 |
| Stage 6 | -23.2 | -0.33 |
| Stage 6 | -23.25 | -0.33 |
| Stage 6 | -23.3 | -0.33 |
| Stage 6 | -23.35 | -0.33 |
| Stage 6 | -23.4 | -0.33 |
| Stage 6 | -23.45 | -0.33 |
| Stage 6 | -23.5 | -0.33 |
| Stage 6 | -23.55 | -0.33 |
| Stage 6 | -23.6 | -0.33 |
| Stage 6 | -23.65 | -0.33 |
| Stage 6 | -23.7 | -0.33 |
| Stage 6 | -23.75 | -0.33 |
| Stage 6 | -23.8 | -0.33 |

| Design Assumption: Nominal Tipo Risultato: Spostamento Muro: RIGHT | | |
|--|--------|------------------|
| Stage | Z (m) | Spostamento (mm) |
| Stage 6 | -23.85 | -0.33 |
| Stage 6 | -23.9 | -0.33 |
| Stage 6 | -23.95 | -0.33 |
| Stage 6 | -24 | -0.33 |
| Stage 6 | -24.05 | -0.33 |
| Stage 6 | -24.1 | -0.33 |
| Stage 6 | -24.15 | -0.33 |
| Stage 6 | -24.2 | -0.33 |
| Stage 6 | -24.25 | -0.33 |
| Stage 6 | -24.3 | -0.33 |
| Stage 6 | -24.35 | -0.33 |
| Stage 6 | -24.4 | -0.33 |
| Stage 6 | -24.45 | -0.33 |
| Stage 6 | -24.5 | -0.33 |
| Stage 6 | -24.55 | -0.33 |
| Stage 6 | -24.6 | -0.33 |
| Stage 6 | -24.65 | -0.33 |
| Stage 6 | -24.7 | -0.33 |
| Stage 6 | -24.75 | -0.33 |
| Stage 6 | -24.8 | -0.33 |
| Stage 6 | -24.85 | -0.33 |
| Stage 6 | -24.9 | -0.33 |
| Stage 6 | -24.95 | -0.33 |
| Stage 6 | -25 | -0.33 |
| Stage 6 | -25.05 | -0.33 |
| Stage 6 | -25.1 | -0.33 |
| Stage 6 | -25.15 | -0.33 |
| Stage 6 | -25.2 | -0.33 |
| Stage 6 | -25.25 | -0.33 |
| Stage 6 | -25.3 | -0.33 |
| Stage 6 | -25.35 | -0.33 |
| Stage 6 | -25.4 | -0.33 |
| Stage 6 | -25.45 | -0.33 |
| Stage 6 | -25.5 | -0.33 |
| Stage 6 | -25.55 | -0.33 |
| Stage 6 | -25.6 | -0.33 |
| Stage 6 | -25.65 | -0.33 |
| Stage 6 | -25.7 | -0.33 |
| Stage 6 | -25.75 | -0.33 |
| Stage 6 | -25.8 | -0.32 |
| Stage 6 | -25.85 | -0.32 |
| Stage 6 | -25.9 | -0.32 |
| Stage 6 | -25.95 | -0.32 |
| Stage 6 | -26 | -0.32 |
| Stage 6 | -26.05 | -0.32 |
| Stage 6 | -26.1 | -0.32 |
| Stage 6 | -26.15 | -0.32 |
| Stage 6 | -26.2 | -0.32 |
| Stage 6 | -26.25 | -0.32 |
| Stage 6 | -26.3 | -0.32 |
| Stage 6 | -26.35 | -0.32 |
| Stage 6 | -26.4 | -0.32 |
| Stage 6 | -26.45 | -0.32 |
| Stage 6 | -26.5 | -0.32 |
| Stage 6 | -26.55 | -0.32 |
| Stage 6 | -26.6 | -0.32 |
| Stage 6 | -26.65 | -0.32 |
| Stage 6 | -26.7 | -0.32 |
| Stage 6 | -26.75 | -0.32 |
| Stage 6 | -26.8 | -0.32 |
| Stage 6 | -26.85 | -0.32 |
| Stage 6 | -26.9 | -0.32 |
| Stage 6 | -26.95 | -0.32 |
| Stage 6 | -27 | -0.32 |
| Stage 6 | -27.05 | -0.32 |
| Stage 6 | -27.1 | -0.32 |
| Stage 6 | -27.15 | -0.32 |
| Stage 6 | -27.2 | -0.32 |
| Stage 6 | -27.25 | -0.32 |
| Stage 6 | -27.3 | -0.32 |
| Stage 6 | -27.35 | -0.32 |

| Design Assumption: Nominal Tipo Risultato: Spostamento Muro: RIGHT | | |
|--|--------|------------------|
| Stage | Z (m) | Spostamento (mm) |
| Stage 6 | -27.4 | -0.32 |
| Stage 6 | -27.45 | -0.32 |
| Stage 6 | -27.5 | -0.32 |
| Stage 6 | -27.55 | -0.32 |
| Stage 6 | -27.6 | -0.32 |
| Stage 6 | -27.65 | -0.32 |
| Stage 6 | -27.7 | -0.32 |
| Stage 6 | -27.75 | -0.32 |
| Stage 6 | -27.8 | -0.32 |
| Stage 6 | -27.85 | -0.32 |
| Stage 6 | -27.9 | -0.32 |
| Stage 6 | -27.95 | -0.32 |
| Stage 6 | -28 | -0.32 |
| Stage 6 | -28.05 | -0.32 |
| Stage 6 | -28.1 | -0.32 |
| Stage 6 | -28.15 | -0.32 |
| Stage 6 | -28.2 | -0.32 |

Tabella Spostamento Nominal - LEFT Stage: Stage 7

| Design Assumption: Nominal | Tipo Risultato: Spostamento | Muro: LEFT |
|----------------------------|-----------------------------|------------------|
| Stage | Z (m) | Spostamento (mm) |
| Stage 7 | 0.8 | -0.49 |
| Stage 7 | 0.75 | -0.51 |
| Stage 7 | 0.7 | -0.54 |
| Stage 7 | 0.65 | -0.57 |
| Stage 7 | 0.6 | -0.59 |
| Stage 7 | 0.55 | -0.62 |
| Stage 7 | 0.5 | -0.64 |
| Stage 7 | 0.45 | -0.66 |
| Stage 7 | 0.4 | -0.69 |
| Stage 7 | 0.35 | -0.71 |
| Stage 7 | 0.3 | -0.73 |
| Stage 7 | 0.25 | -0.75 |
| Stage 7 | 0.2 | -0.77 |
| Stage 7 | 0.15 | -0.78 |
| Stage 7 | 0.1 | -0.8 |
| Stage 7 | 0.05 | -0.82 |
| Stage 7 | 0 | -0.83 |
| Stage 7 | -0.05 | -0.85 |
| Stage 7 | -0.1 | -0.86 |
| Stage 7 | -0.15 | -0.88 |
| Stage 7 | -0.2 | -0.89 |
| Stage 7 | -0.25 | -0.9 |
| Stage 7 | -0.3 | -0.91 |
| Stage 7 | -0.35 | -0.92 |
| Stage 7 | -0.4 | -0.93 |
| Stage 7 | -0.45 | -0.94 |
| Stage 7 | -0.5 | -0.95 |
| Stage 7 | -0.55 | -0.96 |
| Stage 7 | -0.6 | -0.97 |
| Stage 7 | -0.65 | -0.98 |
| Stage 7 | -0.7 | -0.98 |
| Stage 7 | -0.75 | -0.99 |
| Stage 7 | -0.8 | -0.99 |
| Stage 7 | -0.85 | -1 |
| Stage 7 | -0.9 | -1 |
| Stage 7 | -0.95 | -1.01 |
| Stage 7 | -1 | -1.01 |
| Stage 7 | -1.05 | -1.01 |
| Stage 7 | -1.1 | -1.02 |
| Stage 7 | -1.15 | -1.02 |
| Stage 7 | -1.2 | -1.02 |
| Stage 7 | -1.25 | -1.02 |
| Stage 7 | -1.3 | -1.02 |
| Stage 7 | -1.35 | -1.02 |
| Stage 7 | -1.4 | -1.02 |
| Stage 7 | -1.45 | -1.02 |
| Stage 7 | -1.5 | -1.02 |
| Stage 7 | -1.55 | -1.02 |
| Stage 7 | -1.6 | -1.01 |
| Stage 7 | -1.65 | -1.01 |
| Stage 7 | -1.7 | -1.01 |
| Stage 7 | -1.75 | -1 |
| Stage 7 | -1.8 | -1 |
| Stage 7 | -1.85 | -1 |
| Stage 7 | -1.9 | -0.99 |
| Stage 7 | -1.95 | -0.99 |
| Stage 7 | -2 | -0.98 |
| Stage 7 | -2.05 | -0.98 |
| Stage 7 | -2.1 | -0.97 |
| Stage 7 | -2.15 | -0.96 |
| Stage 7 | -2.2 | -0.96 |
| Stage 7 | -2.25 | -0.95 |
| Stage 7 | -2.3 | -0.94 |
| Stage 7 | -2.35 | -0.94 |
| Stage 7 | -2.4 | -0.93 |
| Stage 7 | -2.45 | -0.92 |
| Stage 7 | -2.5 | -0.91 |

| Design Assumption: Nominal Tipo Risultato: Spostamento Muro: LEFT | | |
|---|-------|------------------|
| Stage | Z (m) | Spostamento (mm) |
| Stage 7 | -2.55 | -0.9 |
| Stage 7 | -2.6 | -0.9 |
| Stage 7 | -2.65 | -0.89 |
| Stage 7 | -2.7 | -0.88 |
| Stage 7 | -2.75 | -0.87 |
| Stage 7 | -2.8 | -0.86 |
| Stage 7 | -2.85 | -0.85 |
| Stage 7 | -2.9 | -0.84 |
| Stage 7 | -2.95 | -0.83 |
| Stage 7 | -3 | -0.82 |
| Stage 7 | -3.05 | -0.81 |
| Stage 7 | -3.1 | -0.8 |
| Stage 7 | -3.15 | -0.79 |
| Stage 7 | -3.2 | -0.78 |
| Stage 7 | -3.25 | -0.77 |
| Stage 7 | -3.3 | -0.75 |
| Stage 7 | -3.35 | -0.74 |
| Stage 7 | -3.4 | -0.73 |
| Stage 7 | -3.45 | -0.72 |
| Stage 7 | -3.5 | -0.71 |
| Stage 7 | -3.55 | -0.7 |
| Stage 7 | -3.6 | -0.69 |
| Stage 7 | -3.65 | -0.67 |
| Stage 7 | -3.7 | -0.66 |
| Stage 7 | -3.75 | -0.65 |
| Stage 7 | -3.8 | -0.64 |
| Stage 7 | -3.85 | -0.63 |
| Stage 7 | -3.9 | -0.61 |
| Stage 7 | -3.95 | -0.6 |
| Stage 7 | -4 | -0.59 |
| Stage 7 | -4.05 | -0.58 |
| Stage 7 | -4.1 | -0.57 |
| Stage 7 | -4.15 | -0.55 |
| Stage 7 | -4.2 | -0.54 |
| Stage 7 | -4.25 | -0.53 |
| Stage 7 | -4.3 | -0.52 |
| Stage 7 | -4.35 | -0.51 |
| Stage 7 | -4.4 | -0.49 |
| Stage 7 | -4.45 | -0.48 |
| Stage 7 | -4.5 | -0.47 |
| Stage 7 | -4.55 | -0.46 |
| Stage 7 | -4.6 | -0.45 |
| Stage 7 | -4.65 | -0.43 |
| Stage 7 | -4.7 | -0.42 |
| Stage 7 | -4.75 | -0.41 |
| Stage 7 | -4.8 | -0.4 |
| Stage 7 | -4.85 | -0.39 |
| Stage 7 | -4.9 | -0.37 |
| Stage 7 | -4.95 | -0.36 |
| Stage 7 | -5 | -0.35 |
| Stage 7 | -5.05 | -0.34 |
| Stage 7 | -5.1 | -0.33 |
| Stage 7 | -5.15 | -0.31 |
| Stage 7 | -5.2 | -0.3 |
| Stage 7 | -5.25 | -0.29 |
| Stage 7 | -5.3 | -0.28 |
| Stage 7 | -5.35 | -0.27 |
| Stage 7 | -5.4 | -0.26 |
| Stage 7 | -5.45 | -0.25 |
| Stage 7 | -5.5 | -0.24 |
| Stage 7 | -5.55 | -0.22 |
| Stage 7 | -5.6 | -0.21 |
| Stage 7 | -5.65 | -0.2 |
| Stage 7 | -5.7 | -0.19 |
| Stage 7 | -5.75 | -0.18 |
| Stage 7 | -5.8 | -0.17 |
| Stage 7 | -5.85 | -0.16 |
| Stage 7 | -5.9 | -0.15 |
| Stage 7 | -5.95 | -0.14 |
| Stage 7 | -6 | -0.13 |
| Stage 7 | -6.05 | -0.12 |

| Design Assumption: Nominal Tipo Risultato: Spostamento Muro: LEFT | | |
|---|-------|------------------|
| Stage | Z (m) | Spostamento (mm) |
| Stage 7 | -6.1 | -0.11 |
| Stage 7 | -6.15 | -0.1 |
| Stage 7 | -6.2 | -0.09 |
| Stage 7 | -6.25 | -0.08 |
| Stage 7 | -6.3 | -0.07 |
| Stage 7 | -6.35 | -0.06 |
| Stage 7 | -6.4 | -0.06 |
| Stage 7 | -6.45 | -0.05 |
| Stage 7 | -6.5 | -0.04 |
| Stage 7 | -6.55 | -0.03 |
| Stage 7 | -6.6 | -0.02 |
| Stage 7 | -6.65 | -0.01 |
| Stage 7 | -6.7 | 0 |
| Stage 7 | -6.75 | 0.01 |
| Stage 7 | -6.8 | 0.01 |
| Stage 7 | -6.85 | 0.02 |
| Stage 7 | -6.9 | 0.03 |
| Stage 7 | -6.95 | 0.04 |
| Stage 7 | -7 | 0.04 |
| Stage 7 | -7.05 | 0.05 |
| Stage 7 | -7.1 | 0.06 |
| Stage 7 | -7.15 | 0.07 |
| Stage 7 | -7.2 | 0.07 |
| Stage 7 | -7.25 | 0.08 |
| Stage 7 | -7.3 | 0.09 |
| Stage 7 | -7.35 | 0.09 |
| Stage 7 | -7.4 | 0.1 |
| Stage 7 | -7.45 | 0.11 |
| Stage 7 | -7.5 | 0.11 |
| Stage 7 | -7.55 | 0.12 |
| Stage 7 | -7.6 | 0.13 |
| Stage 7 | -7.65 | 0.13 |
| Stage 7 | -7.7 | 0.14 |
| Stage 7 | -7.75 | 0.14 |
| Stage 7 | -7.8 | 0.15 |
| Stage 7 | -7.85 | 0.15 |
| Stage 7 | -7.9 | 0.16 |
| Stage 7 | -7.95 | 0.17 |
| Stage 7 | -8 | 0.17 |
| Stage 7 | -8.05 | 0.18 |
| Stage 7 | -8.1 | 0.18 |
| Stage 7 | -8.15 | 0.19 |
| Stage 7 | -8.2 | 0.19 |
| Stage 7 | -8.25 | 0.19 |
| Stage 7 | -8.3 | 0.2 |
| Stage 7 | -8.35 | 0.2 |
| Stage 7 | -8.4 | 0.21 |
| Stage 7 | -8.45 | 0.21 |
| Stage 7 | -8.5 | 0.22 |
| Stage 7 | -8.55 | 0.22 |
| Stage 7 | -8.6 | 0.22 |
| Stage 7 | -8.65 | 0.23 |
| Stage 7 | -8.7 | 0.23 |
| Stage 7 | -8.75 | 0.24 |
| Stage 7 | -8.8 | 0.24 |
| Stage 7 | -8.85 | 0.24 |
| Stage 7 | -8.9 | 0.25 |
| Stage 7 | -8.95 | 0.25 |
| Stage 7 | -9 | 0.25 |
| Stage 7 | -9.05 | 0.25 |
| Stage 7 | -9.1 | 0.26 |
| Stage 7 | -9.15 | 0.26 |
| Stage 7 | -9.2 | 0.26 |
| Stage 7 | -9.25 | 0.27 |
| Stage 7 | -9.3 | 0.27 |
| Stage 7 | -9.35 | 0.27 |
| Stage 7 | -9.4 | 0.27 |
| Stage 7 | -9.45 | 0.28 |
| Stage 7 | -9.5 | 0.28 |
| Stage 7 | -9.55 | 0.28 |
| Stage 7 | -9.6 | 0.28 |

| Design Assumption: Nominal Tipo Risultato: Spostamento | | Muro: LEFT |
|--|--------|------------------|
| Stage | Z (m) | Spostamento (mm) |
| Stage 7 | -9.65 | 0.28 |
| Stage 7 | -9.7 | 0.29 |
| Stage 7 | -9.75 | 0.29 |
| Stage 7 | -9.8 | 0.29 |
| Stage 7 | -9.85 | 0.29 |
| Stage 7 | -9.9 | 0.29 |
| Stage 7 | -9.95 | 0.29 |
| Stage 7 | -10 | 0.3 |
| Stage 7 | -10.05 | 0.3 |
| Stage 7 | -10.1 | 0.3 |
| Stage 7 | -10.15 | 0.3 |
| Stage 7 | -10.2 | 0.3 |
| Stage 7 | -10.25 | 0.3 |
| Stage 7 | -10.3 | 0.3 |
| Stage 7 | -10.35 | 0.31 |
| Stage 7 | -10.4 | 0.31 |
| Stage 7 | -10.45 | 0.31 |
| Stage 7 | -10.5 | 0.31 |
| Stage 7 | -10.55 | 0.31 |
| Stage 7 | -10.6 | 0.31 |
| Stage 7 | -10.65 | 0.31 |
| Stage 7 | -10.7 | 0.31 |
| Stage 7 | -10.75 | 0.31 |
| Stage 7 | -10.8 | 0.31 |
| Stage 7 | -10.85 | 0.31 |
| Stage 7 | -10.9 | 0.31 |
| Stage 7 | -10.95 | 0.31 |
| Stage 7 | -11 | 0.31 |
| Stage 7 | -11.05 | 0.32 |
| Stage 7 | -11.1 | 0.32 |
| Stage 7 | -11.15 | 0.32 |
| Stage 7 | -11.2 | 0.32 |
| Stage 7 | -11.25 | 0.32 |
| Stage 7 | -11.3 | 0.32 |
| Stage 7 | -11.35 | 0.32 |
| Stage 7 | -11.4 | 0.32 |
| Stage 7 | -11.45 | 0.32 |
| Stage 7 | -11.5 | 0.32 |
| Stage 7 | -11.55 | 0.32 |
| Stage 7 | -11.6 | 0.32 |
| Stage 7 | -11.65 | 0.32 |
| Stage 7 | -11.7 | 0.32 |
| Stage 7 | -11.75 | 0.32 |
| Stage 7 | -11.8 | 0.32 |
| Stage 7 | -11.85 | 0.32 |
| Stage 7 | -11.9 | 0.32 |
| Stage 7 | -11.95 | 0.32 |
| Stage 7 | -12 | 0.32 |
| Stage 7 | -12.05 | 0.32 |
| Stage 7 | -12.1 | 0.32 |
| Stage 7 | -12.15 | 0.32 |
| Stage 7 | -12.2 | 0.32 |
| Stage 7 | -12.25 | 0.32 |
| Stage 7 | -12.3 | 0.31 |
| Stage 7 | -12.35 | 0.31 |
| Stage 7 | -12.4 | 0.31 |
| Stage 7 | -12.45 | 0.31 |
| Stage 7 | -12.5 | 0.31 |
| Stage 7 | -12.55 | 0.31 |
| Stage 7 | -12.6 | 0.31 |
| Stage 7 | -12.65 | 0.31 |
| Stage 7 | -12.7 | 0.31 |
| Stage 7 | -12.75 | 0.31 |
| Stage 7 | -12.8 | 0.31 |
| Stage 7 | -12.85 | 0.31 |
| Stage 7 | -12.9 | 0.31 |
| Stage 7 | -12.95 | 0.31 |
| Stage 7 | -13 | 0.31 |
| Stage 7 | -13.05 | 0.31 |
| Stage 7 | -13.1 | 0.31 |
| Stage 7 | -13.15 | 0.31 |

| Design Assumption: Nominal Tipo Risultato: Spostamento Muro: LEFT | | |
|---|--------|------------------|
| Stage | Z (m) | Spostamento (mm) |
| Stage 7 | -13.2 | 0.31 |
| Stage 7 | -13.25 | 0.31 |
| Stage 7 | -13.3 | 0.3 |
| Stage 7 | -13.35 | 0.3 |
| Stage 7 | -13.4 | 0.3 |
| Stage 7 | -13.45 | 0.3 |
| Stage 7 | -13.5 | 0.3 |
| Stage 7 | -13.55 | 0.3 |
| Stage 7 | -13.6 | 0.3 |
| Stage 7 | -13.65 | 0.3 |
| Stage 7 | -13.7 | 0.3 |
| Stage 7 | -13.75 | 0.3 |
| Stage 7 | -13.8 | 0.3 |
| Stage 7 | -13.85 | 0.3 |
| Stage 7 | -13.9 | 0.3 |
| Stage 7 | -13.95 | 0.3 |
| Stage 7 | -14 | 0.3 |
| Stage 7 | -14.05 | 0.29 |
| Stage 7 | -14.1 | 0.29 |
| Stage 7 | -14.15 | 0.29 |
| Stage 7 | -14.2 | 0.29 |
| Stage 7 | -14.25 | 0.29 |
| Stage 7 | -14.3 | 0.29 |
| Stage 7 | -14.35 | 0.29 |
| Stage 7 | -14.4 | 0.29 |
| Stage 7 | -14.45 | 0.29 |
| Stage 7 | -14.5 | 0.29 |
| Stage 7 | -14.55 | 0.29 |
| Stage 7 | -14.6 | 0.29 |
| Stage 7 | -14.65 | 0.29 |
| Stage 7 | -14.7 | 0.29 |
| Stage 7 | -14.75 | 0.28 |
| Stage 7 | -14.8 | 0.28 |
| Stage 7 | -14.85 | 0.28 |
| Stage 7 | -14.9 | 0.28 |
| Stage 7 | -14.95 | 0.28 |
| Stage 7 | -15 | 0.28 |
| Stage 7 | -15.05 | 0.28 |
| Stage 7 | -15.1 | 0.28 |
| Stage 7 | -15.15 | 0.28 |
| Stage 7 | -15.2 | 0.28 |
| Stage 7 | -15.25 | 0.28 |
| Stage 7 | -15.3 | 0.28 |
| Stage 7 | -15.35 | 0.28 |
| Stage 7 | -15.4 | 0.28 |
| Stage 7 | -15.45 | 0.27 |
| Stage 7 | -15.5 | 0.27 |
| Stage 7 | -15.55 | 0.27 |
| Stage 7 | -15.6 | 0.27 |
| Stage 7 | -15.65 | 0.27 |
| Stage 7 | -15.7 | 0.27 |
| Stage 7 | -15.75 | 0.27 |
| Stage 7 | -15.8 | 0.27 |
| Stage 7 | -15.85 | 0.27 |
| Stage 7 | -15.9 | 0.27 |
| Stage 7 | -15.95 | 0.27 |
| Stage 7 | -16 | 0.27 |
| Stage 7 | -16.05 | 0.27 |
| Stage 7 | -16.1 | 0.27 |
| Stage 7 | -16.15 | 0.27 |
| Stage 7 | -16.2 | 0.27 |
| Stage 7 | -16.25 | 0.26 |
| Stage 7 | -16.3 | 0.26 |
| Stage 7 | -16.35 | 0.26 |
| Stage 7 | -16.4 | 0.26 |
| Stage 7 | -16.45 | 0.26 |
| Stage 7 | -16.5 | 0.26 |
| Stage 7 | -16.55 | 0.26 |
| Stage 7 | -16.6 | 0.26 |
| Stage 7 | -16.65 | 0.26 |
| Stage 7 | -16.7 | 0.26 |

| Design Assumption: Nominal Tipo Risultato: Spostamento | | Muro: LEFT |
|--|--------|------------------|
| Stage | Z (m) | Spostamento (mm) |
| Stage 7 | -16.75 | 0.26 |
| Stage 7 | -16.8 | 0.26 |
| Stage 7 | -16.85 | 0.26 |
| Stage 7 | -16.9 | 0.26 |
| Stage 7 | -16.95 | 0.26 |
| Stage 7 | -17 | 0.26 |
| Stage 7 | -17.05 | 0.26 |
| Stage 7 | -17.1 | 0.25 |
| Stage 7 | -17.15 | 0.25 |
| Stage 7 | -17.2 | 0.25 |
| Stage 7 | -17.25 | 0.25 |
| Stage 7 | -17.3 | 0.25 |
| Stage 7 | -17.35 | 0.25 |
| Stage 7 | -17.4 | 0.25 |
| Stage 7 | -17.45 | 0.25 |
| Stage 7 | -17.5 | 0.25 |
| Stage 7 | -17.55 | 0.25 |
| Stage 7 | -17.6 | 0.25 |
| Stage 7 | -17.65 | 0.25 |
| Stage 7 | -17.7 | 0.25 |
| Stage 7 | -17.75 | 0.25 |
| Stage 7 | -17.8 | 0.25 |
| Stage 7 | -17.85 | 0.25 |
| Stage 7 | -17.9 | 0.25 |
| Stage 7 | -17.95 | 0.25 |
| Stage 7 | -18 | 0.25 |
| Stage 7 | -18.05 | 0.25 |
| Stage 7 | -18.1 | 0.24 |
| Stage 7 | -18.15 | 0.24 |
| Stage 7 | -18.2 | 0.24 |
| Stage 7 | -18.25 | 0.24 |
| Stage 7 | -18.3 | 0.24 |
| Stage 7 | -18.35 | 0.24 |
| Stage 7 | -18.4 | 0.24 |
| Stage 7 | -18.45 | 0.24 |
| Stage 7 | -18.5 | 0.24 |
| Stage 7 | -18.55 | 0.24 |
| Stage 7 | -18.6 | 0.24 |
| Stage 7 | -18.65 | 0.24 |
| Stage 7 | -18.7 | 0.24 |
| Stage 7 | -18.75 | 0.24 |
| Stage 7 | -18.8 | 0.24 |
| Stage 7 | -18.85 | 0.24 |
| Stage 7 | -18.9 | 0.24 |
| Stage 7 | -18.95 | 0.24 |
| Stage 7 | -19 | 0.24 |
| Stage 7 | -19.05 | 0.24 |
| Stage 7 | -19.1 | 0.24 |
| Stage 7 | -19.15 | 0.24 |
| Stage 7 | -19.2 | 0.24 |
| Stage 7 | -19.25 | 0.24 |
| Stage 7 | -19.3 | 0.24 |
| Stage 7 | -19.35 | 0.23 |
| Stage 7 | -19.4 | 0.23 |
| Stage 7 | -19.45 | 0.23 |
| Stage 7 | -19.5 | 0.23 |
| Stage 7 | -19.55 | 0.23 |
| Stage 7 | -19.6 | 0.23 |
| Stage 7 | -19.65 | 0.23 |
| Stage 7 | -19.7 | 0.23 |
| Stage 7 | -19.75 | 0.23 |
| Stage 7 | -19.8 | 0.23 |
| Stage 7 | -19.85 | 0.23 |
| Stage 7 | -19.9 | 0.23 |
| Stage 7 | -19.95 | 0.23 |
| Stage 7 | -20 | 0.23 |
| Stage 7 | -20.05 | 0.23 |
| Stage 7 | -20.1 | 0.23 |
| Stage 7 | -20.15 | 0.23 |
| Stage 7 | -20.2 | 0.23 |
| Stage 7 | -20.25 | 0.23 |

| Design Assumption: Nominal Tipo Risultato: Spostamento Muro: LEFT | | |
|---|--------|------------------|
| Stage | Z (m) | Spostamento (mm) |
| Stage 7 | -20.3 | 0.23 |
| Stage 7 | -20.35 | 0.23 |
| Stage 7 | -20.4 | 0.23 |
| Stage 7 | -20.45 | 0.23 |
| Stage 7 | -20.5 | 0.23 |
| Stage 7 | -20.55 | 0.23 |
| Stage 7 | -20.6 | 0.23 |
| Stage 7 | -20.65 | 0.23 |
| Stage 7 | -20.7 | 0.23 |
| Stage 7 | -20.75 | 0.23 |
| Stage 7 | -20.8 | 0.23 |
| Stage 7 | -20.85 | 0.23 |
| Stage 7 | -20.9 | 0.22 |
| Stage 7 | -20.95 | 0.22 |
| Stage 7 | -21 | 0.22 |
| Stage 7 | -21.05 | 0.22 |
| Stage 7 | -21.1 | 0.22 |
| Stage 7 | -21.15 | 0.22 |
| Stage 7 | -21.2 | 0.22 |
| Stage 7 | -21.25 | 0.22 |
| Stage 7 | -21.3 | 0.22 |
| Stage 7 | -21.35 | 0.22 |
| Stage 7 | -21.4 | 0.22 |
| Stage 7 | -21.45 | 0.22 |
| Stage 7 | -21.5 | 0.22 |
| Stage 7 | -21.55 | 0.22 |
| Stage 7 | -21.6 | 0.22 |
| Stage 7 | -21.65 | 0.22 |
| Stage 7 | -21.7 | 0.22 |
| Stage 7 | -21.75 | 0.22 |
| Stage 7 | -21.8 | 0.22 |
| Stage 7 | -21.85 | 0.22 |
| Stage 7 | -21.9 | 0.22 |
| Stage 7 | -21.95 | 0.22 |
| Stage 7 | -22 | 0.22 |
| Stage 7 | -22.05 | 0.22 |
| Stage 7 | -22.1 | 0.22 |
| Stage 7 | -22.15 | 0.22 |
| Stage 7 | -22.2 | 0.22 |
| Stage 7 | -22.25 | 0.22 |
| Stage 7 | -22.3 | 0.22 |
| Stage 7 | -22.35 | 0.22 |
| Stage 7 | -22.4 | 0.22 |
| Stage 7 | -22.45 | 0.22 |
| Stage 7 | -22.5 | 0.22 |
| Stage 7 | -22.55 | 0.22 |
| Stage 7 | -22.6 | 0.22 |
| Stage 7 | -22.65 | 0.22 |
| Stage 7 | -22.7 | 0.22 |
| Stage 7 | -22.75 | 0.22 |
| Stage 7 | -22.8 | 0.22 |
| Stage 7 | -22.85 | 0.22 |
| Stage 7 | -22.9 | 0.22 |
| Stage 7 | -22.95 | 0.21 |
| Stage 7 | -23 | 0.21 |
| Stage 7 | -23.05 | 0.21 |
| Stage 7 | -23.1 | 0.21 |
| Stage 7 | -23.15 | 0.21 |
| Stage 7 | -23.2 | 0.21 |
| Stage 7 | -23.25 | 0.21 |
| Stage 7 | -23.3 | 0.21 |
| Stage 7 | -23.35 | 0.21 |
| Stage 7 | -23.4 | 0.21 |
| Stage 7 | -23.45 | 0.21 |
| Stage 7 | -23.5 | 0.21 |
| Stage 7 | -23.55 | 0.21 |
| Stage 7 | -23.6 | 0.21 |
| Stage 7 | -23.65 | 0.21 |
| Stage 7 | -23.7 | 0.21 |
| Stage 7 | -23.75 | 0.21 |
| Stage 7 | -23.8 | 0.21 |

| Design Assumption: Nominal Tipo Risultato: Spostamento | | Muro: LEFT |
|--|--------|------------------|
| Stage | Z (m) | Spostamento (mm) |
| Stage 7 | -23.85 | 0.21 |
| Stage 7 | -23.9 | 0.21 |
| Stage 7 | -23.95 | 0.21 |
| Stage 7 | -24 | 0.21 |
| Stage 7 | -24.05 | 0.21 |
| Stage 7 | -24.1 | 0.21 |
| Stage 7 | -24.15 | 0.21 |
| Stage 7 | -24.2 | 0.21 |
| Stage 7 | -24.25 | 0.21 |
| Stage 7 | -24.3 | 0.21 |
| Stage 7 | -24.35 | 0.21 |
| Stage 7 | -24.4 | 0.21 |
| Stage 7 | -24.45 | 0.21 |
| Stage 7 | -24.5 | 0.21 |
| Stage 7 | -24.55 | 0.21 |
| Stage 7 | -24.6 | 0.21 |
| Stage 7 | -24.65 | 0.21 |
| Stage 7 | -24.7 | 0.21 |
| Stage 7 | -24.75 | 0.21 |
| Stage 7 | -24.8 | 0.21 |
| Stage 7 | -24.85 | 0.21 |
| Stage 7 | -24.9 | 0.21 |
| Stage 7 | -24.95 | 0.21 |
| Stage 7 | -25 | 0.21 |
| Stage 7 | -25.05 | 0.21 |
| Stage 7 | -25.1 | 0.21 |
| Stage 7 | -25.15 | 0.21 |
| Stage 7 | -25.2 | 0.21 |
| Stage 7 | -25.25 | 0.21 |
| Stage 7 | -25.3 | 0.2 |
| Stage 7 | -25.35 | 0.2 |
| Stage 7 | -25.4 | 0.2 |
| Stage 7 | -25.45 | 0.2 |
| Stage 7 | -25.5 | 0.2 |
| Stage 7 | -25.55 | 0.2 |
| Stage 7 | -25.6 | 0.2 |
| Stage 7 | -25.65 | 0.2 |
| Stage 7 | -25.7 | 0.2 |
| Stage 7 | -25.75 | 0.2 |
| Stage 7 | -25.8 | 0.2 |
| Stage 7 | -25.85 | 0.2 |
| Stage 7 | -25.9 | 0.2 |
| Stage 7 | -25.95 | 0.2 |
| Stage 7 | -26 | 0.2 |
| Stage 7 | -26.05 | 0.2 |
| Stage 7 | -26.1 | 0.2 |
| Stage 7 | -26.15 | 0.2 |
| Stage 7 | -26.2 | 0.2 |
| Stage 7 | -26.25 | 0.2 |
| Stage 7 | -26.3 | 0.2 |
| Stage 7 | -26.35 | 0.2 |
| Stage 7 | -26.4 | 0.2 |
| Stage 7 | -26.45 | 0.2 |
| Stage 7 | -26.5 | 0.2 |
| Stage 7 | -26.55 | 0.2 |
| Stage 7 | -26.6 | 0.2 |
| Stage 7 | -26.65 | 0.2 |
| Stage 7 | -26.7 | 0.2 |
| Stage 7 | -26.75 | 0.2 |
| Stage 7 | -26.8 | 0.2 |
| Stage 7 | -26.85 | 0.2 |
| Stage 7 | -26.9 | 0.2 |
| Stage 7 | -26.95 | 0.2 |
| Stage 7 | -27 | 0.2 |
| Stage 7 | -27.05 | 0.2 |
| Stage 7 | -27.1 | 0.2 |
| Stage 7 | -27.15 | 0.2 |
| Stage 7 | -27.2 | 0.2 |
| Stage 7 | -27.25 | 0.2 |
| Stage 7 | -27.3 | 0.2 |
| Stage 7 | -27.35 | 0.2 |

| Design Assumption: Nominal Tipo Risultato: Spostamento Muro: LEFT | | |
|---|--------|------------------|
| Stage | Z (m) | Spostamento (mm) |
| Stage 7 | -27.4 | 0.2 |
| Stage 7 | -27.45 | 0.2 |
| Stage 7 | -27.5 | 0.2 |
| Stage 7 | -27.55 | 0.2 |
| Stage 7 | -27.6 | 0.2 |
| Stage 7 | -27.65 | 0.2 |
| Stage 7 | -27.7 | 0.19 |
| Stage 7 | -27.75 | 0.19 |
| Stage 7 | -27.8 | 0.19 |
| Stage 7 | -27.85 | 0.19 |
| Stage 7 | -27.9 | 0.19 |
| Stage 7 | -27.95 | 0.19 |
| Stage 7 | -28 | 0.19 |
| Stage 7 | -28.05 | 0.19 |
| Stage 7 | -28.1 | 0.19 |
| Stage 7 | -28.15 | 0.19 |
| Stage 7 | -28.2 | 0.19 |

Tabella Spostamento Nominal - RIGHT Stage: Stage 7

| Design Assumption: Nominal | | |
|-----------------------------|-------------|------------------|
| Tipo Risultato: Spostamento | Muro: RIGHT | |
| Stage | Z (m) | Spostamento (mm) |
| Stage 7 | 0.8 | -0.75 |
| Stage 7 | 0.75 | -0.72 |
| Stage 7 | 0.7 | -0.69 |
| Stage 7 | 0.65 | -0.66 |
| Stage 7 | 0.6 | -0.63 |
| Stage 7 | 0.55 | -0.6 |
| Stage 7 | 0.5 | -0.57 |
| Stage 7 | 0.45 | -0.55 |
| Stage 7 | 0.4 | -0.52 |
| Stage 7 | 0.35 | -0.5 |
| Stage 7 | 0.3 | -0.47 |
| Stage 7 | 0.25 | -0.45 |
| Stage 7 | 0.2 | -0.43 |
| Stage 7 | 0.15 | -0.41 |
| Stage 7 | 0.1 | -0.38 |
| Stage 7 | 0.05 | -0.36 |
| Stage 7 | 0 | -0.34 |
| Stage 7 | -0.05 | -0.32 |
| Stage 7 | -0.1 | -0.31 |
| Stage 7 | -0.15 | -0.29 |
| Stage 7 | -0.2 | -0.27 |
| Stage 7 | -0.25 | -0.25 |
| Stage 7 | -0.3 | -0.24 |
| Stage 7 | -0.35 | -0.22 |
| Stage 7 | -0.4 | -0.2 |
| Stage 7 | -0.45 | -0.19 |
| Stage 7 | -0.5 | -0.18 |
| Stage 7 | -0.55 | -0.16 |
| Stage 7 | -0.6 | -0.15 |
| Stage 7 | -0.65 | -0.14 |
| Stage 7 | -0.7 | -0.12 |
| Stage 7 | -0.75 | -0.11 |
| Stage 7 | -0.8 | -0.1 |
| Stage 7 | -0.85 | -0.09 |
| Stage 7 | -0.9 | -0.08 |
| Stage 7 | -0.95 | -0.07 |
| Stage 7 | -1 | -0.06 |
| Stage 7 | -1.05 | -0.05 |
| Stage 7 | -1.1 | -0.04 |
| Stage 7 | -1.15 | -0.03 |
| Stage 7 | -1.2 | -0.03 |
| Stage 7 | -1.25 | -0.02 |
| Stage 7 | -1.3 | -0.01 |
| Stage 7 | -1.35 | 0 |
| Stage 7 | -1.4 | 0 |
| Stage 7 | -1.45 | 0.01 |
| Stage 7 | -1.5 | 0.01 |
| Stage 7 | -1.55 | 0.02 |
| Stage 7 | -1.6 | 0.02 |
| Stage 7 | -1.65 | 0.03 |
| Stage 7 | -1.7 | 0.03 |
| Stage 7 | -1.75 | 0.04 |
| Stage 7 | -1.8 | 0.04 |
| Stage 7 | -1.85 | 0.04 |
| Stage 7 | -1.9 | 0.05 |
| Stage 7 | -1.95 | 0.05 |
| Stage 7 | -2 | 0.05 |
| Stage 7 | -2.05 | 0.05 |
| Stage 7 | -2.1 | 0.06 |
| Stage 7 | -2.15 | 0.06 |
| Stage 7 | -2.2 | 0.06 |
| Stage 7 | -2.25 | 0.06 |
| Stage 7 | -2.3 | 0.06 |
| Stage 7 | -2.35 | 0.06 |
| Stage 7 | -2.4 | 0.06 |
| Stage 7 | -2.45 | 0.06 |
| Stage 7 | -2.5 | 0.06 |

| Design Assumption: Nominal Tipo Risultato: Spostamento Muro: RIGHT | | |
|--|-------|------------------|
| Stage | Z (m) | Spostamento (mm) |
| Stage 7 | -2.55 | 0.06 |
| Stage 7 | -2.6 | 0.06 |
| Stage 7 | -2.65 | 0.06 |
| Stage 7 | -2.7 | 0.06 |
| Stage 7 | -2.75 | 0.06 |
| Stage 7 | -2.8 | 0.06 |
| Stage 7 | -2.85 | 0.05 |
| Stage 7 | -2.9 | 0.05 |
| Stage 7 | -2.95 | 0.05 |
| Stage 7 | -3 | 0.05 |
| Stage 7 | -3.05 | 0.05 |
| Stage 7 | -3.1 | 0.05 |
| Stage 7 | -3.15 | 0.04 |
| Stage 7 | -3.2 | 0.04 |
| Stage 7 | -3.25 | 0.04 |
| Stage 7 | -3.3 | 0.03 |
| Stage 7 | -3.35 | 0.03 |
| Stage 7 | -3.4 | 0.03 |
| Stage 7 | -3.45 | 0.03 |
| Stage 7 | -3.5 | 0.02 |
| Stage 7 | -3.55 | 0.02 |
| Stage 7 | -3.6 | 0.02 |
| Stage 7 | -3.65 | 0.01 |
| Stage 7 | -3.7 | 0.01 |
| Stage 7 | -3.75 | 0.01 |
| Stage 7 | -3.8 | 0 |
| Stage 7 | -3.85 | 0 |
| Stage 7 | -3.9 | -0.01 |
| Stage 7 | -3.95 | -0.01 |
| Stage 7 | -4 | -0.01 |
| Stage 7 | -4.05 | -0.02 |
| Stage 7 | -4.1 | -0.02 |
| Stage 7 | -4.15 | -0.03 |
| Stage 7 | -4.2 | -0.03 |
| Stage 7 | -4.25 | -0.03 |
| Stage 7 | -4.3 | -0.04 |
| Stage 7 | -4.35 | -0.04 |
| Stage 7 | -4.4 | -0.05 |
| Stage 7 | -4.45 | -0.05 |
| Stage 7 | -4.5 | -0.06 |
| Stage 7 | -4.55 | -0.06 |
| Stage 7 | -4.6 | -0.07 |
| Stage 7 | -4.65 | -0.07 |
| Stage 7 | -4.7 | -0.08 |
| Stage 7 | -4.75 | -0.08 |
| Stage 7 | -4.8 | -0.08 |
| Stage 7 | -4.85 | -0.09 |
| Stage 7 | -4.9 | -0.09 |
| Stage 7 | -4.95 | -0.1 |
| Stage 7 | -5 | -0.1 |
| Stage 7 | -5.05 | -0.11 |
| Stage 7 | -5.1 | -0.11 |
| Stage 7 | -5.15 | -0.12 |
| Stage 7 | -5.2 | -0.12 |
| Stage 7 | -5.25 | -0.13 |
| Stage 7 | -5.3 | -0.13 |
| Stage 7 | -5.35 | -0.14 |
| Stage 7 | -5.4 | -0.14 |
| Stage 7 | -5.45 | -0.15 |
| Stage 7 | -5.5 | -0.15 |
| Stage 7 | -5.55 | -0.15 |
| Stage 7 | -5.6 | -0.16 |
| Stage 7 | -5.65 | -0.16 |
| Stage 7 | -5.7 | -0.17 |
| Stage 7 | -5.75 | -0.17 |
| Stage 7 | -5.8 | -0.18 |
| Stage 7 | -5.85 | -0.18 |
| Stage 7 | -5.9 | -0.19 |
| Stage 7 | -5.95 | -0.19 |
| Stage 7 | -6 | -0.19 |
| Stage 7 | -6.05 | -0.2 |

| Design Assumption: Nominal Tipo Risultato: Spostamento Muro: RIGHT | | |
|--|-------|------------------|
| Stage | Z (m) | Spostamento (mm) |
| Stage 7 | -6.1 | -0.2 |
| Stage 7 | -6.15 | -0.21 |
| Stage 7 | -6.2 | -0.21 |
| Stage 7 | -6.25 | -0.22 |
| Stage 7 | -6.3 | -0.22 |
| Stage 7 | -6.35 | -0.22 |
| Stage 7 | -6.4 | -0.23 |
| Stage 7 | -6.45 | -0.23 |
| Stage 7 | -6.5 | -0.24 |
| Stage 7 | -6.55 | -0.24 |
| Stage 7 | -6.6 | -0.24 |
| Stage 7 | -6.65 | -0.25 |
| Stage 7 | -6.7 | -0.25 |
| Stage 7 | -6.75 | -0.25 |
| Stage 7 | -6.8 | -0.26 |
| Stage 7 | -6.85 | -0.26 |
| Stage 7 | -6.9 | -0.27 |
| Stage 7 | -6.95 | -0.27 |
| Stage 7 | -7 | -0.27 |
| Stage 7 | -7.05 | -0.28 |
| Stage 7 | -7.1 | -0.28 |
| Stage 7 | -7.15 | -0.28 |
| Stage 7 | -7.2 | -0.29 |
| Stage 7 | -7.25 | -0.29 |
| Stage 7 | -7.3 | -0.29 |
| Stage 7 | -7.35 | -0.29 |
| Stage 7 | -7.4 | -0.3 |
| Stage 7 | -7.45 | -0.3 |
| Stage 7 | -7.5 | -0.3 |
| Stage 7 | -7.55 | -0.31 |
| Stage 7 | -7.6 | -0.31 |
| Stage 7 | -7.65 | -0.31 |
| Stage 7 | -7.7 | -0.31 |
| Stage 7 | -7.75 | -0.32 |
| Stage 7 | -7.8 | -0.32 |
| Stage 7 | -7.85 | -0.32 |
| Stage 7 | -7.9 | -0.32 |
| Stage 7 | -7.95 | -0.33 |
| Stage 7 | -8 | -0.33 |
| Stage 7 | -8.05 | -0.33 |
| Stage 7 | -8.1 | -0.33 |
| Stage 7 | -8.15 | -0.34 |
| Stage 7 | -8.2 | -0.34 |
| Stage 7 | -8.25 | -0.34 |
| Stage 7 | -8.3 | -0.34 |
| Stage 7 | -8.35 | -0.34 |
| Stage 7 | -8.4 | -0.35 |
| Stage 7 | -8.45 | -0.35 |
| Stage 7 | -8.5 | -0.35 |
| Stage 7 | -8.55 | -0.35 |
| Stage 7 | -8.6 | -0.35 |
| Stage 7 | -8.65 | -0.36 |
| Stage 7 | -8.7 | -0.36 |
| Stage 7 | -8.75 | -0.36 |
| Stage 7 | -8.8 | -0.36 |
| Stage 7 | -8.85 | -0.36 |
| Stage 7 | -8.9 | -0.36 |
| Stage 7 | -8.95 | -0.37 |
| Stage 7 | -9 | -0.37 |
| Stage 7 | -9.05 | -0.37 |
| Stage 7 | -9.1 | -0.37 |
| Stage 7 | -9.15 | -0.37 |
| Stage 7 | -9.2 | -0.37 |
| Stage 7 | -9.25 | -0.37 |
| Stage 7 | -9.3 | -0.37 |
| Stage 7 | -9.35 | -0.38 |
| Stage 7 | -9.4 | -0.38 |
| Stage 7 | -9.45 | -0.38 |
| Stage 7 | -9.5 | -0.38 |
| Stage 7 | -9.55 | -0.38 |
| Stage 7 | -9.6 | -0.38 |

| Design Assumption: Nominal Tipo Risultato: Spostamento Muro: RIGHT | | |
|--|--------|------------------|
| Stage | Z (m) | Spostamento (mm) |
| Stage 7 | -9.65 | -0.38 |
| Stage 7 | -9.7 | -0.38 |
| Stage 7 | -9.75 | -0.38 |
| Stage 7 | -9.8 | -0.38 |
| Stage 7 | -9.85 | -0.39 |
| Stage 7 | -9.9 | -0.39 |
| Stage 7 | -9.95 | -0.39 |
| Stage 7 | -10 | -0.39 |
| Stage 7 | -10.05 | -0.39 |
| Stage 7 | -10.1 | -0.39 |
| Stage 7 | -10.15 | -0.39 |
| Stage 7 | -10.2 | -0.39 |
| Stage 7 | -10.25 | -0.39 |
| Stage 7 | -10.3 | -0.39 |
| Stage 7 | -10.35 | -0.39 |
| Stage 7 | -10.4 | -0.39 |
| Stage 7 | -10.45 | -0.39 |
| Stage 7 | -10.5 | -0.39 |
| Stage 7 | -10.55 | -0.39 |
| Stage 7 | -10.6 | -0.39 |
| Stage 7 | -10.65 | -0.39 |
| Stage 7 | -10.7 | -0.4 |
| Stage 7 | -10.75 | -0.4 |
| Stage 7 | -10.8 | -0.4 |
| Stage 7 | -10.85 | -0.4 |
| Stage 7 | -10.9 | -0.4 |
| Stage 7 | -10.95 | -0.4 |
| Stage 7 | -11 | -0.4 |
| Stage 7 | -11.05 | -0.4 |
| Stage 7 | -11.1 | -0.4 |
| Stage 7 | -11.15 | -0.4 |
| Stage 7 | -11.2 | -0.4 |
| Stage 7 | -11.25 | -0.4 |
| Stage 7 | -11.3 | -0.4 |
| Stage 7 | -11.35 | -0.4 |
| Stage 7 | -11.4 | -0.4 |
| Stage 7 | -11.45 | -0.4 |
| Stage 7 | -11.5 | -0.4 |
| Stage 7 | -11.55 | -0.4 |
| Stage 7 | -11.6 | -0.4 |
| Stage 7 | -11.65 | -0.4 |
| Stage 7 | -11.7 | -0.4 |
| Stage 7 | -11.75 | -0.4 |
| Stage 7 | -11.8 | -0.4 |
| Stage 7 | -11.85 | -0.4 |
| Stage 7 | -11.9 | -0.4 |
| Stage 7 | -11.95 | -0.4 |
| Stage 7 | -12 | -0.4 |
| Stage 7 | -12.05 | -0.4 |
| Stage 7 | -12.1 | -0.4 |
| Stage 7 | -12.15 | -0.4 |
| Stage 7 | -12.2 | -0.4 |
| Stage 7 | -12.25 | -0.4 |
| Stage 7 | -12.3 | -0.4 |
| Stage 7 | -12.35 | -0.4 |
| Stage 7 | -12.4 | -0.4 |
| Stage 7 | -12.45 | -0.4 |
| Stage 7 | -12.5 | -0.4 |
| Stage 7 | -12.55 | -0.4 |
| Stage 7 | -12.6 | -0.4 |
| Stage 7 | -12.65 | -0.4 |
| Stage 7 | -12.7 | -0.39 |
| Stage 7 | -12.75 | -0.39 |
| Stage 7 | -12.8 | -0.39 |
| Stage 7 | -12.85 | -0.39 |
| Stage 7 | -12.9 | -0.39 |
| Stage 7 | -12.95 | -0.39 |
| Stage 7 | -13 | -0.39 |
| Stage 7 | -13.05 | -0.39 |
| Stage 7 | -13.1 | -0.39 |
| Stage 7 | -13.15 | -0.39 |

| Design Assumption: Nominal Tipo Risultato: Spostamento Muro: RIGHT | | |
|--|--------|------------------|
| Stage | Z (m) | Spostamento (mm) |
| Stage 7 | -13.2 | -0.39 |
| Stage 7 | -13.25 | -0.39 |
| Stage 7 | -13.3 | -0.39 |
| Stage 7 | -13.35 | -0.39 |
| Stage 7 | -13.4 | -0.39 |
| Stage 7 | -13.45 | -0.39 |
| Stage 7 | -13.5 | -0.39 |
| Stage 7 | -13.55 | -0.39 |
| Stage 7 | -13.6 | -0.39 |
| Stage 7 | -13.65 | -0.39 |
| Stage 7 | -13.7 | -0.39 |
| Stage 7 | -13.75 | -0.39 |
| Stage 7 | -13.8 | -0.39 |
| Stage 7 | -13.85 | -0.39 |
| Stage 7 | -13.9 | -0.39 |
| Stage 7 | -13.95 | -0.39 |
| Stage 7 | -14 | -0.39 |
| Stage 7 | -14.05 | -0.39 |
| Stage 7 | -14.1 | -0.39 |
| Stage 7 | -14.15 | -0.39 |
| Stage 7 | -14.2 | -0.38 |
| Stage 7 | -14.25 | -0.38 |
| Stage 7 | -14.3 | -0.38 |
| Stage 7 | -14.35 | -0.38 |
| Stage 7 | -14.4 | -0.38 |
| Stage 7 | -14.45 | -0.38 |
| Stage 7 | -14.5 | -0.38 |
| Stage 7 | -14.55 | -0.38 |
| Stage 7 | -14.6 | -0.38 |
| Stage 7 | -14.65 | -0.38 |
| Stage 7 | -14.7 | -0.38 |
| Stage 7 | -14.75 | -0.38 |
| Stage 7 | -14.8 | -0.38 |
| Stage 7 | -14.85 | -0.38 |
| Stage 7 | -14.9 | -0.38 |
| Stage 7 | -14.95 | -0.38 |
| Stage 7 | -15 | -0.38 |
| Stage 7 | -15.05 | -0.38 |
| Stage 7 | -15.1 | -0.38 |
| Stage 7 | -15.15 | -0.38 |
| Stage 7 | -15.2 | -0.38 |
| Stage 7 | -15.25 | -0.38 |
| Stage 7 | -15.3 | -0.38 |
| Stage 7 | -15.35 | -0.38 |
| Stage 7 | -15.4 | -0.38 |
| Stage 7 | -15.45 | -0.38 |
| Stage 7 | -15.5 | -0.38 |
| Stage 7 | -15.55 | -0.37 |
| Stage 7 | -15.6 | -0.37 |
| Stage 7 | -15.65 | -0.37 |
| Stage 7 | -15.7 | -0.37 |
| Stage 7 | -15.75 | -0.37 |
| Stage 7 | -15.8 | -0.37 |
| Stage 7 | -15.85 | -0.37 |
| Stage 7 | -15.9 | -0.37 |
| Stage 7 | -15.95 | -0.37 |
| Stage 7 | -16 | -0.37 |
| Stage 7 | -16.05 | -0.37 |
| Stage 7 | -16.1 | -0.37 |
| Stage 7 | -16.15 | -0.37 |
| Stage 7 | -16.2 | -0.37 |
| Stage 7 | -16.25 | -0.37 |
| Stage 7 | -16.3 | -0.37 |
| Stage 7 | -16.35 | -0.37 |
| Stage 7 | -16.4 | -0.37 |
| Stage 7 | -16.45 | -0.37 |
| Stage 7 | -16.5 | -0.37 |
| Stage 7 | -16.55 | -0.37 |
| Stage 7 | -16.6 | -0.37 |
| Stage 7 | -16.65 | -0.37 |
| Stage 7 | -16.7 | -0.37 |

| Design Assumption: Nominal Tipo Risultato: Spostamento Muro: RIGHT | | |
|--|--------|------------------|
| Stage | Z (m) | Spostamento (mm) |
| Stage 7 | -16.75 | -0.37 |
| Stage 7 | -16.8 | -0.37 |
| Stage 7 | -16.85 | -0.37 |
| Stage 7 | -16.9 | -0.37 |
| Stage 7 | -16.95 | -0.37 |
| Stage 7 | -17 | -0.36 |
| Stage 7 | -17.05 | -0.36 |
| Stage 7 | -17.1 | -0.36 |
| Stage 7 | -17.15 | -0.36 |
| Stage 7 | -17.2 | -0.36 |
| Stage 7 | -17.25 | -0.36 |
| Stage 7 | -17.3 | -0.36 |
| Stage 7 | -17.35 | -0.36 |
| Stage 7 | -17.4 | -0.36 |
| Stage 7 | -17.45 | -0.36 |
| Stage 7 | -17.5 | -0.36 |
| Stage 7 | -17.55 | -0.36 |
| Stage 7 | -17.6 | -0.36 |
| Stage 7 | -17.65 | -0.36 |
| Stage 7 | -17.7 | -0.36 |
| Stage 7 | -17.75 | -0.36 |
| Stage 7 | -17.8 | -0.36 |
| Stage 7 | -17.85 | -0.36 |
| Stage 7 | -17.9 | -0.36 |
| Stage 7 | -17.95 | -0.36 |
| Stage 7 | -18 | -0.36 |
| Stage 7 | -18.05 | -0.36 |
| Stage 7 | -18.1 | -0.36 |
| Stage 7 | -18.15 | -0.36 |
| Stage 7 | -18.2 | -0.36 |
| Stage 7 | -18.25 | -0.36 |
| Stage 7 | -18.3 | -0.36 |
| Stage 7 | -18.35 | -0.36 |
| Stage 7 | -18.4 | -0.36 |
| Stage 7 | -18.45 | -0.36 |
| Stage 7 | -18.5 | -0.36 |
| Stage 7 | -18.55 | -0.36 |
| Stage 7 | -18.6 | -0.36 |
| Stage 7 | -18.65 | -0.35 |
| Stage 7 | -18.7 | -0.35 |
| Stage 7 | -18.75 | -0.35 |
| Stage 7 | -18.8 | -0.35 |
| Stage 7 | -18.85 | -0.35 |
| Stage 7 | -18.9 | -0.35 |
| Stage 7 | -18.95 | -0.35 |
| Stage 7 | -19 | -0.35 |
| Stage 7 | -19.05 | -0.35 |
| Stage 7 | -19.1 | -0.35 |
| Stage 7 | -19.15 | -0.35 |
| Stage 7 | -19.2 | -0.35 |
| Stage 7 | -19.25 | -0.35 |
| Stage 7 | -19.3 | -0.35 |
| Stage 7 | -19.35 | -0.35 |
| Stage 7 | -19.4 | -0.35 |
| Stage 7 | -19.45 | -0.35 |
| Stage 7 | -19.5 | -0.35 |
| Stage 7 | -19.55 | -0.35 |
| Stage 7 | -19.6 | -0.35 |
| Stage 7 | -19.65 | -0.35 |
| Stage 7 | -19.7 | -0.35 |
| Stage 7 | -19.75 | -0.35 |
| Stage 7 | -19.8 | -0.35 |
| Stage 7 | -19.85 | -0.35 |
| Stage 7 | -19.9 | -0.35 |
| Stage 7 | -19.95 | -0.35 |
| Stage 7 | -20 | -0.35 |
| Stage 7 | -20.05 | -0.35 |
| Stage 7 | -20.1 | -0.35 |
| Stage 7 | -20.15 | -0.35 |
| Stage 7 | -20.2 | -0.35 |
| Stage 7 | -20.25 | -0.35 |

| Design Assumption: Nominal Tipo Risultato: Spostamento Muro: RIGHT | | |
|--|--------|------------------|
| Stage | Z (m) | Spostamento (mm) |
| Stage 7 | -20.3 | -0.35 |
| Stage 7 | -20.35 | -0.35 |
| Stage 7 | -20.4 | -0.35 |
| Stage 7 | -20.45 | -0.35 |
| Stage 7 | -20.5 | -0.35 |
| Stage 7 | -20.55 | -0.35 |
| Stage 7 | -20.6 | -0.35 |
| Stage 7 | -20.65 | -0.35 |
| Stage 7 | -20.7 | -0.35 |
| Stage 7 | -20.75 | -0.34 |
| Stage 7 | -20.8 | -0.34 |
| Stage 7 | -20.85 | -0.34 |
| Stage 7 | -20.9 | -0.34 |
| Stage 7 | -20.95 | -0.34 |
| Stage 7 | -21 | -0.34 |
| Stage 7 | -21.05 | -0.34 |
| Stage 7 | -21.1 | -0.34 |
| Stage 7 | -21.15 | -0.34 |
| Stage 7 | -21.2 | -0.34 |
| Stage 7 | -21.25 | -0.34 |
| Stage 7 | -21.3 | -0.34 |
| Stage 7 | -21.35 | -0.34 |
| Stage 7 | -21.4 | -0.34 |
| Stage 7 | -21.45 | -0.34 |
| Stage 7 | -21.5 | -0.34 |
| Stage 7 | -21.55 | -0.34 |
| Stage 7 | -21.6 | -0.34 |
| Stage 7 | -21.65 | -0.34 |
| Stage 7 | -21.7 | -0.34 |
| Stage 7 | -21.75 | -0.34 |
| Stage 7 | -21.8 | -0.34 |
| Stage 7 | -21.85 | -0.34 |
| Stage 7 | -21.9 | -0.34 |
| Stage 7 | -21.95 | -0.34 |
| Stage 7 | -22 | -0.34 |
| Stage 7 | -22.05 | -0.34 |
| Stage 7 | -22.1 | -0.34 |
| Stage 7 | -22.15 | -0.34 |
| Stage 7 | -22.2 | -0.34 |
| Stage 7 | -22.25 | -0.34 |
| Stage 7 | -22.3 | -0.34 |
| Stage 7 | -22.35 | -0.34 |
| Stage 7 | -22.4 | -0.34 |
| Stage 7 | -22.45 | -0.34 |
| Stage 7 | -22.5 | -0.34 |
| Stage 7 | -22.55 | -0.34 |
| Stage 7 | -22.6 | -0.34 |
| Stage 7 | -22.65 | -0.34 |
| Stage 7 | -22.7 | -0.34 |
| Stage 7 | -22.75 | -0.34 |
| Stage 7 | -22.8 | -0.34 |
| Stage 7 | -22.85 | -0.34 |
| Stage 7 | -22.9 | -0.34 |
| Stage 7 | -22.95 | -0.34 |
| Stage 7 | -23 | -0.34 |
| Stage 7 | -23.05 | -0.34 |
| Stage 7 | -23.1 | -0.34 |
| Stage 7 | -23.15 | -0.34 |
| Stage 7 | -23.2 | -0.33 |
| Stage 7 | -23.25 | -0.33 |
| Stage 7 | -23.3 | -0.33 |
| Stage 7 | -23.35 | -0.33 |
| Stage 7 | -23.4 | -0.33 |
| Stage 7 | -23.45 | -0.33 |
| Stage 7 | -23.5 | -0.33 |
| Stage 7 | -23.55 | -0.33 |
| Stage 7 | -23.6 | -0.33 |
| Stage 7 | -23.65 | -0.33 |
| Stage 7 | -23.7 | -0.33 |
| Stage 7 | -23.75 | -0.33 |
| Stage 7 | -23.8 | -0.33 |

| Design Assumption: Nominal Tipo Risultato: Spostamento Muro: RIGHT | | |
|--|--------|------------------|
| Stage | Z (m) | Spostamento (mm) |
| Stage 7 | -23.85 | -0.33 |
| Stage 7 | -23.9 | -0.33 |
| Stage 7 | -23.95 | -0.33 |
| Stage 7 | -24 | -0.33 |
| Stage 7 | -24.05 | -0.33 |
| Stage 7 | -24.1 | -0.33 |
| Stage 7 | -24.15 | -0.33 |
| Stage 7 | -24.2 | -0.33 |
| Stage 7 | -24.25 | -0.33 |
| Stage 7 | -24.3 | -0.33 |
| Stage 7 | -24.35 | -0.33 |
| Stage 7 | -24.4 | -0.33 |
| Stage 7 | -24.45 | -0.33 |
| Stage 7 | -24.5 | -0.33 |
| Stage 7 | -24.55 | -0.33 |
| Stage 7 | -24.6 | -0.33 |
| Stage 7 | -24.65 | -0.33 |
| Stage 7 | -24.7 | -0.33 |
| Stage 7 | -24.75 | -0.33 |
| Stage 7 | -24.8 | -0.33 |
| Stage 7 | -24.85 | -0.33 |
| Stage 7 | -24.9 | -0.33 |
| Stage 7 | -24.95 | -0.33 |
| Stage 7 | -25 | -0.33 |
| Stage 7 | -25.05 | -0.33 |
| Stage 7 | -25.1 | -0.33 |
| Stage 7 | -25.15 | -0.33 |
| Stage 7 | -25.2 | -0.33 |
| Stage 7 | -25.25 | -0.33 |
| Stage 7 | -25.3 | -0.33 |
| Stage 7 | -25.35 | -0.33 |
| Stage 7 | -25.4 | -0.33 |
| Stage 7 | -25.45 | -0.33 |
| Stage 7 | -25.5 | -0.33 |
| Stage 7 | -25.55 | -0.33 |
| Stage 7 | -25.6 | -0.33 |
| Stage 7 | -25.65 | -0.33 |
| Stage 7 | -25.7 | -0.33 |
| Stage 7 | -25.75 | -0.32 |
| Stage 7 | -25.8 | -0.32 |
| Stage 7 | -25.85 | -0.32 |
| Stage 7 | -25.9 | -0.32 |
| Stage 7 | -25.95 | -0.32 |
| Stage 7 | -26 | -0.32 |
| Stage 7 | -26.05 | -0.32 |
| Stage 7 | -26.1 | -0.32 |
| Stage 7 | -26.15 | -0.32 |
| Stage 7 | -26.2 | -0.32 |
| Stage 7 | -26.25 | -0.32 |
| Stage 7 | -26.3 | -0.32 |
| Stage 7 | -26.35 | -0.32 |
| Stage 7 | -26.4 | -0.32 |
| Stage 7 | -26.45 | -0.32 |
| Stage 7 | -26.5 | -0.32 |
| Stage 7 | -26.55 | -0.32 |
| Stage 7 | -26.6 | -0.32 |
| Stage 7 | -26.65 | -0.32 |
| Stage 7 | -26.7 | -0.32 |
| Stage 7 | -26.75 | -0.32 |
| Stage 7 | -26.8 | -0.32 |
| Stage 7 | -26.85 | -0.32 |
| Stage 7 | -26.9 | -0.32 |
| Stage 7 | -26.95 | -0.32 |
| Stage 7 | -27 | -0.32 |
| Stage 7 | -27.05 | -0.32 |
| Stage 7 | -27.1 | -0.32 |
| Stage 7 | -27.15 | -0.32 |
| Stage 7 | -27.2 | -0.32 |
| Stage 7 | -27.25 | -0.32 |
| Stage 7 | -27.3 | -0.32 |
| Stage 7 | -27.35 | -0.32 |

| Design Assumption: Nominal Tipo Risultato: Spostamento Muro: RIGHT | | |
|--|--------|------------------|
| Stage | Z (m) | Spostamento (mm) |
| Stage 7 | -27.4 | -0.32 |
| Stage 7 | -27.45 | -0.32 |
| Stage 7 | -27.5 | -0.32 |
| Stage 7 | -27.55 | -0.32 |
| Stage 7 | -27.6 | -0.32 |
| Stage 7 | -27.65 | -0.32 |
| Stage 7 | -27.7 | -0.32 |
| Stage 7 | -27.75 | -0.32 |
| Stage 7 | -27.8 | -0.32 |
| Stage 7 | -27.85 | -0.32 |
| Stage 7 | -27.9 | -0.32 |
| Stage 7 | -27.95 | -0.32 |
| Stage 7 | -28 | -0.32 |
| Stage 7 | -28.05 | -0.32 |
| Stage 7 | -28.1 | -0.32 |
| Stage 7 | -28.15 | -0.32 |
| Stage 7 | -28.2 | -0.32 |

Tabella Spostamento Nominal - LEFT Stage: Stage 8

| Design Assumption: Nominal | Tipo Risultato: Spostamento | Muro: LEFT |
|----------------------------|-----------------------------|------------------|
| Stage | Z (m) | Spostamento (mm) |
| Stage 8 | 0.8 | -0.54 |
| Stage 8 | 0.75 | -0.57 |
| Stage 8 | 0.7 | -0.59 |
| Stage 8 | 0.65 | -0.62 |
| Stage 8 | 0.6 | -0.64 |
| Stage 8 | 0.55 | -0.66 |
| Stage 8 | 0.5 | -0.69 |
| Stage 8 | 0.45 | -0.71 |
| Stage 8 | 0.4 | -0.73 |
| Stage 8 | 0.35 | -0.75 |
| Stage 8 | 0.3 | -0.77 |
| Stage 8 | 0.25 | -0.78 |
| Stage 8 | 0.2 | -0.8 |
| Stage 8 | 0.15 | -0.82 |
| Stage 8 | 0.1 | -0.83 |
| Stage 8 | 0.05 | -0.85 |
| Stage 8 | 0 | -0.86 |
| Stage 8 | -0.05 | -0.88 |
| Stage 8 | -0.1 | -0.89 |
| Stage 8 | -0.15 | -0.9 |
| Stage 8 | -0.2 | -0.91 |
| Stage 8 | -0.25 | -0.92 |
| Stage 8 | -0.3 | -0.93 |
| Stage 8 | -0.35 | -0.94 |
| Stage 8 | -0.4 | -0.95 |
| Stage 8 | -0.45 | -0.96 |
| Stage 8 | -0.5 | -0.97 |
| Stage 8 | -0.55 | -0.97 |
| Stage 8 | -0.6 | -0.98 |
| Stage 8 | -0.65 | -0.99 |
| Stage 8 | -0.7 | -0.99 |
| Stage 8 | -0.75 | -1 |
| Stage 8 | -0.8 | -1 |
| Stage 8 | -0.85 | -1 |
| Stage 8 | -0.9 | -1.01 |
| Stage 8 | -0.95 | -1.01 |
| Stage 8 | -1 | -1.01 |
| Stage 8 | -1.05 | -1.01 |
| Stage 8 | -1.1 | -1.01 |
| Stage 8 | -1.15 | -1.01 |
| Stage 8 | -1.2 | -1.01 |
| Stage 8 | -1.25 | -1.01 |
| Stage 8 | -1.3 | -1.01 |
| Stage 8 | -1.35 | -1.01 |
| Stage 8 | -1.4 | -1 |
| Stage 8 | -1.45 | -1 |
| Stage 8 | -1.5 | -1 |
| Stage 8 | -1.55 | -0.99 |
| Stage 8 | -1.6 | -0.99 |
| Stage 8 | -1.65 | -0.99 |
| Stage 8 | -1.7 | -0.98 |
| Stage 8 | -1.75 | -0.98 |
| Stage 8 | -1.8 | -0.97 |
| Stage 8 | -1.85 | -0.96 |
| Stage 8 | -1.9 | -0.96 |
| Stage 8 | -1.95 | -0.95 |
| Stage 8 | -2 | -0.94 |
| Stage 8 | -2.05 | -0.94 |
| Stage 8 | -2.1 | -0.93 |
| Stage 8 | -2.15 | -0.92 |
| Stage 8 | -2.2 | -0.91 |
| Stage 8 | -2.25 | -0.9 |
| Stage 8 | -2.3 | -0.89 |
| Stage 8 | -2.35 | -0.88 |
| Stage 8 | -2.4 | -0.87 |
| Stage 8 | -2.45 | -0.86 |
| Stage 8 | -2.5 | -0.85 |

| Design Assumption: Nominal Tipo Risultato: Spostamento | | Muro: LEFT |
|--|-------|------------------|
| Stage | Z (m) | Spostamento (mm) |
| Stage 8 | -2.55 | -0.84 |
| Stage 8 | -2.6 | -0.83 |
| Stage 8 | -2.65 | -0.82 |
| Stage 8 | -2.7 | -0.81 |
| Stage 8 | -2.75 | -0.8 |
| Stage 8 | -2.8 | -0.79 |
| Stage 8 | -2.85 | -0.78 |
| Stage 8 | -2.9 | -0.76 |
| Stage 8 | -2.95 | -0.75 |
| Stage 8 | -3 | -0.74 |
| Stage 8 | -3.05 | -0.73 |
| Stage 8 | -3.1 | -0.71 |
| Stage 8 | -3.15 | -0.7 |
| Stage 8 | -3.2 | -0.69 |
| Stage 8 | -3.25 | -0.67 |
| Stage 8 | -3.3 | -0.66 |
| Stage 8 | -3.35 | -0.65 |
| Stage 8 | -3.4 | -0.63 |
| Stage 8 | -3.45 | -0.62 |
| Stage 8 | -3.5 | -0.61 |
| Stage 8 | -3.55 | -0.59 |
| Stage 8 | -3.6 | -0.58 |
| Stage 8 | -3.65 | -0.57 |
| Stage 8 | -3.7 | -0.55 |
| Stage 8 | -3.75 | -0.54 |
| Stage 8 | -3.8 | -0.52 |
| Stage 8 | -3.85 | -0.51 |
| Stage 8 | -3.9 | -0.5 |
| Stage 8 | -3.95 | -0.48 |
| Stage 8 | -4 | -0.47 |
| Stage 8 | -4.05 | -0.45 |
| Stage 8 | -4.1 | -0.44 |
| Stage 8 | -4.15 | -0.42 |
| Stage 8 | -4.2 | -0.41 |
| Stage 8 | -4.25 | -0.4 |
| Stage 8 | -4.3 | -0.38 |
| Stage 8 | -4.35 | -0.37 |
| Stage 8 | -4.4 | -0.35 |
| Stage 8 | -4.45 | -0.34 |
| Stage 8 | -4.5 | -0.32 |
| Stage 8 | -4.55 | -0.31 |
| Stage 8 | -4.6 | -0.29 |
| Stage 8 | -4.65 | -0.28 |
| Stage 8 | -4.7 | -0.27 |
| Stage 8 | -4.75 | -0.25 |
| Stage 8 | -4.8 | -0.24 |
| Stage 8 | -4.85 | -0.22 |
| Stage 8 | -4.9 | -0.21 |
| Stage 8 | -4.95 | -0.2 |
| Stage 8 | -5 | -0.18 |
| Stage 8 | -5.05 | -0.17 |
| Stage 8 | -5.1 | -0.15 |
| Stage 8 | -5.15 | -0.14 |
| Stage 8 | -5.2 | -0.13 |
| Stage 8 | -5.25 | -0.11 |
| Stage 8 | -5.3 | -0.1 |
| Stage 8 | -5.35 | -0.09 |
| Stage 8 | -5.4 | -0.07 |
| Stage 8 | -5.45 | -0.06 |
| Stage 8 | -5.5 | -0.05 |
| Stage 8 | -5.55 | -0.03 |
| Stage 8 | -5.6 | -0.02 |
| Stage 8 | -5.65 | -0.01 |
| Stage 8 | -5.7 | 0.01 |
| Stage 8 | -5.75 | 0.02 |
| Stage 8 | -5.8 | 0.03 |
| Stage 8 | -5.85 | 0.04 |
| Stage 8 | -5.9 | 0.06 |
| Stage 8 | -5.95 | 0.07 |
| Stage 8 | -6 | 0.08 |
| Stage 8 | -6.05 | 0.09 |

| Design Assumption: Nominal Tipo Risultato: Spostamento | | Muro: LEFT |
|--|-------|------------------|
| Stage | Z (m) | Spostamento (mm) |
| Stage 8 | -6.1 | 0.1 |
| Stage 8 | -6.15 | 0.11 |
| Stage 8 | -6.2 | 0.13 |
| Stage 8 | -6.25 | 0.14 |
| Stage 8 | -6.3 | 0.15 |
| Stage 8 | -6.35 | 0.16 |
| Stage 8 | -6.4 | 0.17 |
| Stage 8 | -6.45 | 0.18 |
| Stage 8 | -6.5 | 0.19 |
| Stage 8 | -6.55 | 0.2 |
| Stage 8 | -6.6 | 0.21 |
| Stage 8 | -6.65 | 0.22 |
| Stage 8 | -6.7 | 0.23 |
| Stage 8 | -6.75 | 0.24 |
| Stage 8 | -6.8 | 0.25 |
| Stage 8 | -6.85 | 0.26 |
| Stage 8 | -6.9 | 0.27 |
| Stage 8 | -6.95 | 0.28 |
| Stage 8 | -7 | 0.29 |
| Stage 8 | -7.05 | 0.29 |
| Stage 8 | -7.1 | 0.3 |
| Stage 8 | -7.15 | 0.31 |
| Stage 8 | -7.2 | 0.32 |
| Stage 8 | -7.25 | 0.33 |
| Stage 8 | -7.3 | 0.33 |
| Stage 8 | -7.35 | 0.34 |
| Stage 8 | -7.4 | 0.35 |
| Stage 8 | -7.45 | 0.36 |
| Stage 8 | -7.5 | 0.36 |
| Stage 8 | -7.55 | 0.37 |
| Stage 8 | -7.6 | 0.38 |
| Stage 8 | -7.65 | 0.39 |
| Stage 8 | -7.7 | 0.39 |
| Stage 8 | -7.75 | 0.4 |
| Stage 8 | -7.8 | 0.4 |
| Stage 8 | -7.85 | 0.41 |
| Stage 8 | -7.9 | 0.42 |
| Stage 8 | -7.95 | 0.42 |
| Stage 8 | -8 | 0.43 |
| Stage 8 | -8.05 | 0.43 |
| Stage 8 | -8.1 | 0.44 |
| Stage 8 | -8.15 | 0.44 |
| Stage 8 | -8.2 | 0.45 |
| Stage 8 | -8.25 | 0.45 |
| Stage 8 | -8.3 | 0.46 |
| Stage 8 | -8.35 | 0.46 |
| Stage 8 | -8.4 | 0.47 |
| Stage 8 | -8.45 | 0.47 |
| Stage 8 | -8.5 | 0.48 |
| Stage 8 | -8.55 | 0.48 |
| Stage 8 | -8.6 | 0.48 |
| Stage 8 | -8.65 | 0.49 |
| Stage 8 | -8.7 | 0.49 |
| Stage 8 | -8.75 | 0.49 |
| Stage 8 | -8.8 | 0.5 |
| Stage 8 | -8.85 | 0.5 |
| Stage 8 | -8.9 | 0.5 |
| Stage 8 | -8.95 | 0.51 |
| Stage 8 | -9 | 0.51 |
| Stage 8 | -9.05 | 0.51 |
| Stage 8 | -9.1 | 0.52 |
| Stage 8 | -9.15 | 0.52 |
| Stage 8 | -9.2 | 0.52 |
| Stage 8 | -9.25 | 0.52 |
| Stage 8 | -9.3 | 0.53 |
| Stage 8 | -9.35 | 0.53 |
| Stage 8 | -9.4 | 0.53 |
| Stage 8 | -9.45 | 0.53 |
| Stage 8 | -9.5 | 0.53 |
| Stage 8 | -9.55 | 0.53 |
| Stage 8 | -9.6 | 0.54 |

| Design Assumption: Nominal Tipo Risultato: Spostamento Muro: LEFT | | |
|---|--------|------------------|
| Stage | Z (m) | Spostamento (mm) |
| Stage 8 | -9.65 | 0.54 |
| Stage 8 | -9.7 | 0.54 |
| Stage 8 | -9.75 | 0.54 |
| Stage 8 | -9.8 | 0.54 |
| Stage 8 | -9.85 | 0.54 |
| Stage 8 | -9.9 | 0.54 |
| Stage 8 | -9.95 | 0.55 |
| Stage 8 | -10 | 0.55 |
| Stage 8 | -10.05 | 0.55 |
| Stage 8 | -10.1 | 0.55 |
| Stage 8 | -10.15 | 0.55 |
| Stage 8 | -10.2 | 0.55 |
| Stage 8 | -10.25 | 0.55 |
| Stage 8 | -10.3 | 0.55 |
| Stage 8 | -10.35 | 0.55 |
| Stage 8 | -10.4 | 0.55 |
| Stage 8 | -10.45 | 0.55 |
| Stage 8 | -10.5 | 0.55 |
| Stage 8 | -10.55 | 0.55 |
| Stage 8 | -10.6 | 0.55 |
| Stage 8 | -10.65 | 0.55 |
| Stage 8 | -10.7 | 0.55 |
| Stage 8 | -10.75 | 0.55 |
| Stage 8 | -10.8 | 0.55 |
| Stage 8 | -10.85 | 0.55 |
| Stage 8 | -10.9 | 0.55 |
| Stage 8 | -10.95 | 0.55 |
| Stage 8 | -11 | 0.55 |
| Stage 8 | -11.05 | 0.55 |
| Stage 8 | -11.1 | 0.55 |
| Stage 8 | -11.15 | 0.55 |
| Stage 8 | -11.2 | 0.55 |
| Stage 8 | -11.25 | 0.55 |
| Stage 8 | -11.3 | 0.55 |
| Stage 8 | -11.35 | 0.55 |
| Stage 8 | -11.4 | 0.55 |
| Stage 8 | -11.45 | 0.55 |
| Stage 8 | -11.5 | 0.55 |
| Stage 8 | -11.55 | 0.55 |
| Stage 8 | -11.6 | 0.55 |
| Stage 8 | -11.65 | 0.55 |
| Stage 8 | -11.7 | 0.55 |
| Stage 8 | -11.75 | 0.55 |
| Stage 8 | -11.8 | 0.54 |
| Stage 8 | -11.85 | 0.54 |
| Stage 8 | -11.9 | 0.54 |
| Stage 8 | -11.95 | 0.54 |
| Stage 8 | -12 | 0.54 |
| Stage 8 | -12.05 | 0.54 |
| Stage 8 | -12.1 | 0.54 |
| Stage 8 | -12.15 | 0.54 |
| Stage 8 | -12.2 | 0.54 |
| Stage 8 | -12.25 | 0.54 |
| Stage 8 | -12.3 | 0.54 |
| Stage 8 | -12.35 | 0.53 |
| Stage 8 | -12.4 | 0.53 |
| Stage 8 | -12.45 | 0.53 |
| Stage 8 | -12.5 | 0.53 |
| Stage 8 | -12.55 | 0.53 |
| Stage 8 | -12.6 | 0.53 |
| Stage 8 | -12.65 | 0.53 |
| Stage 8 | -12.7 | 0.53 |
| Stage 8 | -12.75 | 0.53 |
| Stage 8 | -12.8 | 0.52 |
| Stage 8 | -12.85 | 0.52 |
| Stage 8 | -12.9 | 0.52 |
| Stage 8 | -12.95 | 0.52 |
| Stage 8 | -13 | 0.52 |
| Stage 8 | -13.05 | 0.52 |
| Stage 8 | -13.1 | 0.52 |
| Stage 8 | -13.15 | 0.52 |

| Design Assumption: Nominal Tipo Risultato: Spostamento | | Muro: LEFT |
|--|--------|------------------|
| Stage | Z (m) | Spostamento (mm) |
| Stage 8 | -13.2 | 0.51 |
| Stage 8 | -13.25 | 0.51 |
| Stage 8 | -13.3 | 0.51 |
| Stage 8 | -13.35 | 0.51 |
| Stage 8 | -13.4 | 0.51 |
| Stage 8 | -13.45 | 0.51 |
| Stage 8 | -13.5 | 0.51 |
| Stage 8 | -13.55 | 0.51 |
| Stage 8 | -13.6 | 0.5 |
| Stage 8 | -13.65 | 0.5 |
| Stage 8 | -13.7 | 0.5 |
| Stage 8 | -13.75 | 0.5 |
| Stage 8 | -13.8 | 0.5 |
| Stage 8 | -13.85 | 0.5 |
| Stage 8 | -13.9 | 0.5 |
| Stage 8 | -13.95 | 0.5 |
| Stage 8 | -14 | 0.49 |
| Stage 8 | -14.05 | 0.49 |
| Stage 8 | -14.1 | 0.49 |
| Stage 8 | -14.15 | 0.49 |
| Stage 8 | -14.2 | 0.49 |
| Stage 8 | -14.25 | 0.49 |
| Stage 8 | -14.3 | 0.49 |
| Stage 8 | -14.35 | 0.49 |
| Stage 8 | -14.4 | 0.48 |
| Stage 8 | -14.45 | 0.48 |
| Stage 8 | -14.5 | 0.48 |
| Stage 8 | -14.55 | 0.48 |
| Stage 8 | -14.6 | 0.48 |
| Stage 8 | -14.65 | 0.48 |
| Stage 8 | -14.7 | 0.48 |
| Stage 8 | -14.75 | 0.48 |
| Stage 8 | -14.8 | 0.47 |
| Stage 8 | -14.85 | 0.47 |
| Stage 8 | -14.9 | 0.47 |
| Stage 8 | -14.95 | 0.47 |
| Stage 8 | -15 | 0.47 |
| Stage 8 | -15.05 | 0.47 |
| Stage 8 | -15.1 | 0.47 |
| Stage 8 | -15.15 | 0.47 |
| Stage 8 | -15.2 | 0.46 |
| Stage 8 | -15.25 | 0.46 |
| Stage 8 | -15.3 | 0.46 |
| Stage 8 | -15.35 | 0.46 |
| Stage 8 | -15.4 | 0.46 |
| Stage 8 | -15.45 | 0.46 |
| Stage 8 | -15.5 | 0.46 |
| Stage 8 | -15.55 | 0.46 |
| Stage 8 | -15.6 | 0.46 |
| Stage 8 | -15.65 | 0.46 |
| Stage 8 | -15.7 | 0.45 |
| Stage 8 | -15.75 | 0.45 |
| Stage 8 | -15.8 | 0.45 |
| Stage 8 | -15.85 | 0.45 |
| Stage 8 | -15.9 | 0.45 |
| Stage 8 | -15.95 | 0.45 |
| Stage 8 | -16 | 0.45 |
| Stage 8 | -16.05 | 0.45 |
| Stage 8 | -16.1 | 0.45 |
| Stage 8 | -16.15 | 0.45 |
| Stage 8 | -16.2 | 0.44 |
| Stage 8 | -16.25 | 0.44 |
| Stage 8 | -16.3 | 0.44 |
| Stage 8 | -16.35 | 0.44 |
| Stage 8 | -16.4 | 0.44 |
| Stage 8 | -16.45 | 0.44 |
| Stage 8 | -16.5 | 0.44 |
| Stage 8 | -16.55 | 0.44 |
| Stage 8 | -16.6 | 0.44 |
| Stage 8 | -16.65 | 0.44 |
| Stage 8 | -16.7 | 0.43 |

| Design Assumption: Nominal Tipo Risultato: Spostamento Muro: LEFT | | |
|---|--------|------------------|
| Stage | Z (m) | Spostamento (mm) |
| Stage 8 | -16.75 | 0.43 |
| Stage 8 | -16.8 | 0.43 |
| Stage 8 | -16.85 | 0.43 |
| Stage 8 | -16.9 | 0.43 |
| Stage 8 | -16.95 | 0.43 |
| Stage 8 | -17 | 0.43 |
| Stage 8 | -17.05 | 0.43 |
| Stage 8 | -17.1 | 0.43 |
| Stage 8 | -17.15 | 0.43 |
| Stage 8 | -17.2 | 0.43 |
| Stage 8 | -17.25 | 0.43 |
| Stage 8 | -17.3 | 0.43 |
| Stage 8 | -17.35 | 0.42 |
| Stage 8 | -17.4 | 0.42 |
| Stage 8 | -17.45 | 0.42 |
| Stage 8 | -17.5 | 0.42 |
| Stage 8 | -17.55 | 0.42 |
| Stage 8 | -17.6 | 0.42 |
| Stage 8 | -17.65 | 0.42 |
| Stage 8 | -17.7 | 0.42 |
| Stage 8 | -17.75 | 0.42 |
| Stage 8 | -17.8 | 0.42 |
| Stage 8 | -17.85 | 0.42 |
| Stage 8 | -17.9 | 0.42 |
| Stage 8 | -17.95 | 0.42 |
| Stage 8 | -18 | 0.42 |
| Stage 8 | -18.05 | 0.41 |
| Stage 8 | -18.1 | 0.41 |
| Stage 8 | -18.15 | 0.41 |
| Stage 8 | -18.2 | 0.41 |
| Stage 8 | -18.25 | 0.41 |
| Stage 8 | -18.3 | 0.41 |
| Stage 8 | -18.35 | 0.41 |
| Stage 8 | -18.4 | 0.41 |
| Stage 8 | -18.45 | 0.41 |
| Stage 8 | -18.5 | 0.41 |
| Stage 8 | -18.55 | 0.41 |
| Stage 8 | -18.6 | 0.41 |
| Stage 8 | -18.65 | 0.41 |
| Stage 8 | -18.7 | 0.41 |
| Stage 8 | -18.75 | 0.41 |
| Stage 8 | -18.8 | 0.41 |
| Stage 8 | -18.85 | 0.41 |
| Stage 8 | -18.9 | 0.41 |
| Stage 8 | -18.95 | 0.4 |
| Stage 8 | -19 | 0.4 |
| Stage 8 | -19.05 | 0.4 |
| Stage 8 | -19.1 | 0.4 |
| Stage 8 | -19.15 | 0.4 |
| Stage 8 | -19.2 | 0.4 |
| Stage 8 | -19.25 | 0.4 |
| Stage 8 | -19.3 | 0.4 |
| Stage 8 | -19.35 | 0.4 |
| Stage 8 | -19.4 | 0.4 |
| Stage 8 | -19.45 | 0.4 |
| Stage 8 | -19.5 | 0.4 |
| Stage 8 | -19.55 | 0.4 |
| Stage 8 | -19.6 | 0.4 |
| Stage 8 | -19.65 | 0.4 |
| Stage 8 | -19.7 | 0.4 |
| Stage 8 | -19.75 | 0.4 |
| Stage 8 | -19.8 | 0.4 |
| Stage 8 | -19.85 | 0.4 |
| Stage 8 | -19.9 | 0.4 |
| Stage 8 | -19.95 | 0.4 |
| Stage 8 | -20 | 0.39 |
| Stage 8 | -20.05 | 0.39 |
| Stage 8 | -20.1 | 0.39 |
| Stage 8 | -20.15 | 0.39 |
| Stage 8 | -20.2 | 0.39 |
| Stage 8 | -20.25 | 0.39 |

| Design Assumption: Nominal Tipo Risultato: Spostamento Muro: LEFT | | |
|---|--------|------------------|
| Stage | Z (m) | Spostamento (mm) |
| Stage 8 | -20.3 | 0.39 |
| Stage 8 | -20.35 | 0.39 |
| Stage 8 | -20.4 | 0.39 |
| Stage 8 | -20.45 | 0.39 |
| Stage 8 | -20.5 | 0.39 |
| Stage 8 | -20.55 | 0.39 |
| Stage 8 | -20.6 | 0.39 |
| Stage 8 | -20.65 | 0.39 |
| Stage 8 | -20.7 | 0.39 |
| Stage 8 | -20.75 | 0.39 |
| Stage 8 | -20.8 | 0.39 |
| Stage 8 | -20.85 | 0.39 |
| Stage 8 | -20.9 | 0.39 |
| Stage 8 | -20.95 | 0.39 |
| Stage 8 | -21 | 0.39 |
| Stage 8 | -21.05 | 0.39 |
| Stage 8 | -21.1 | 0.39 |
| Stage 8 | -21.15 | 0.39 |
| Stage 8 | -21.2 | 0.39 |
| Stage 8 | -21.25 | 0.39 |
| Stage 8 | -21.3 | 0.39 |
| Stage 8 | -21.35 | 0.39 |
| Stage 8 | -21.4 | 0.39 |
| Stage 8 | -21.45 | 0.38 |
| Stage 8 | -21.5 | 0.38 |
| Stage 8 | -21.55 | 0.38 |
| Stage 8 | -21.6 | 0.38 |
| Stage 8 | -21.65 | 0.38 |
| Stage 8 | -21.7 | 0.38 |
| Stage 8 | -21.75 | 0.38 |
| Stage 8 | -21.8 | 0.38 |
| Stage 8 | -21.85 | 0.38 |
| Stage 8 | -21.9 | 0.38 |
| Stage 8 | -21.95 | 0.38 |
| Stage 8 | -22 | 0.38 |
| Stage 8 | -22.05 | 0.38 |
| Stage 8 | -22.1 | 0.38 |
| Stage 8 | -22.15 | 0.38 |
| Stage 8 | -22.2 | 0.38 |
| Stage 8 | -22.25 | 0.38 |
| Stage 8 | -22.3 | 0.38 |
| Stage 8 | -22.35 | 0.38 |
| Stage 8 | -22.4 | 0.38 |
| Stage 8 | -22.45 | 0.38 |
| Stage 8 | -22.5 | 0.38 |
| Stage 8 | -22.55 | 0.38 |
| Stage 8 | -22.6 | 0.38 |
| Stage 8 | -22.65 | 0.38 |
| Stage 8 | -22.7 | 0.38 |
| Stage 8 | -22.75 | 0.38 |
| Stage 8 | -22.8 | 0.38 |
| Stage 8 | -22.85 | 0.38 |
| Stage 8 | -22.9 | 0.38 |
| Stage 8 | -22.95 | 0.38 |
| Stage 8 | -23 | 0.38 |
| Stage 8 | -23.05 | 0.38 |
| Stage 8 | -23.1 | 0.38 |
| Stage 8 | -23.15 | 0.38 |
| Stage 8 | -23.2 | 0.38 |
| Stage 8 | -23.25 | 0.38 |
| Stage 8 | -23.3 | 0.37 |
| Stage 8 | -23.35 | 0.37 |
| Stage 8 | -23.4 | 0.37 |
| Stage 8 | -23.45 | 0.37 |
| Stage 8 | -23.5 | 0.37 |
| Stage 8 | -23.55 | 0.37 |
| Stage 8 | -23.6 | 0.37 |
| Stage 8 | -23.65 | 0.37 |
| Stage 8 | -23.7 | 0.37 |
| Stage 8 | -23.75 | 0.37 |
| Stage 8 | -23.8 | 0.37 |

| Design Assumption: Nominal Tipo Risultato: Spostamento | | Muro: LEFT |
|--|--------|------------------|
| Stage | Z (m) | Spostamento (mm) |
| Stage 8 | -23.85 | 0.37 |
| Stage 8 | -23.9 | 0.37 |
| Stage 8 | -23.95 | 0.37 |
| Stage 8 | -24 | 0.37 |
| Stage 8 | -24.05 | 0.37 |
| Stage 8 | -24.1 | 0.37 |
| Stage 8 | -24.15 | 0.37 |
| Stage 8 | -24.2 | 0.37 |
| Stage 8 | -24.25 | 0.37 |
| Stage 8 | -24.3 | 0.37 |
| Stage 8 | -24.35 | 0.37 |
| Stage 8 | -24.4 | 0.37 |
| Stage 8 | -24.45 | 0.37 |
| Stage 8 | -24.5 | 0.37 |
| Stage 8 | -24.55 | 0.37 |
| Stage 8 | -24.6 | 0.37 |
| Stage 8 | -24.65 | 0.37 |
| Stage 8 | -24.7 | 0.37 |
| Stage 8 | -24.75 | 0.37 |
| Stage 8 | -24.8 | 0.37 |
| Stage 8 | -24.85 | 0.37 |
| Stage 8 | -24.9 | 0.37 |
| Stage 8 | -24.95 | 0.37 |
| Stage 8 | -25 | 0.37 |
| Stage 8 | -25.05 | 0.37 |
| Stage 8 | -25.1 | 0.37 |
| Stage 8 | -25.15 | 0.37 |
| Stage 8 | -25.2 | 0.37 |
| Stage 8 | -25.25 | 0.37 |
| Stage 8 | -25.3 | 0.37 |
| Stage 8 | -25.35 | 0.37 |
| Stage 8 | -25.4 | 0.37 |
| Stage 8 | -25.45 | 0.36 |
| Stage 8 | -25.5 | 0.36 |
| Stage 8 | -25.55 | 0.36 |
| Stage 8 | -25.6 | 0.36 |
| Stage 8 | -25.65 | 0.36 |
| Stage 8 | -25.7 | 0.36 |
| Stage 8 | -25.75 | 0.36 |
| Stage 8 | -25.8 | 0.36 |
| Stage 8 | -25.85 | 0.36 |
| Stage 8 | -25.9 | 0.36 |
| Stage 8 | -25.95 | 0.36 |
| Stage 8 | -26 | 0.36 |
| Stage 8 | -26.05 | 0.36 |
| Stage 8 | -26.1 | 0.36 |
| Stage 8 | -26.15 | 0.36 |
| Stage 8 | -26.2 | 0.36 |
| Stage 8 | -26.25 | 0.36 |
| Stage 8 | -26.3 | 0.36 |
| Stage 8 | -26.35 | 0.36 |
| Stage 8 | -26.4 | 0.36 |
| Stage 8 | -26.45 | 0.36 |
| Stage 8 | -26.5 | 0.36 |
| Stage 8 | -26.55 | 0.36 |
| Stage 8 | -26.6 | 0.36 |
| Stage 8 | -26.65 | 0.36 |
| Stage 8 | -26.7 | 0.36 |
| Stage 8 | -26.75 | 0.36 |
| Stage 8 | -26.8 | 0.36 |
| Stage 8 | -26.85 | 0.36 |
| Stage 8 | -26.9 | 0.36 |
| Stage 8 | -26.95 | 0.36 |
| Stage 8 | -27 | 0.36 |
| Stage 8 | -27.05 | 0.36 |
| Stage 8 | -27.1 | 0.36 |
| Stage 8 | -27.15 | 0.36 |
| Stage 8 | -27.2 | 0.36 |
| Stage 8 | -27.25 | 0.36 |
| Stage 8 | -27.3 | 0.36 |
| Stage 8 | -27.35 | 0.36 |

| Design Assumption: Nominal Tipo Risultato: Spostamento Muro: LEFT | | |
|---|--------|------------------|
| Stage | Z (m) | Spostamento (mm) |
| Stage 8 | -27.4 | 0.36 |
| Stage 8 | -27.45 | 0.36 |
| Stage 8 | -27.5 | 0.36 |
| Stage 8 | -27.55 | 0.36 |
| Stage 8 | -27.6 | 0.36 |
| Stage 8 | -27.65 | 0.35 |
| Stage 8 | -27.7 | 0.35 |
| Stage 8 | -27.75 | 0.35 |
| Stage 8 | -27.8 | 0.35 |
| Stage 8 | -27.85 | 0.35 |
| Stage 8 | -27.9 | 0.35 |
| Stage 8 | -27.95 | 0.35 |
| Stage 8 | -28 | 0.35 |
| Stage 8 | -28.05 | 0.35 |
| Stage 8 | -28.1 | 0.35 |
| Stage 8 | -28.15 | 0.35 |
| Stage 8 | -28.2 | 0.35 |

Tabella Spostamento Nominal - RIGHT Stage: Stage 8

| Design Assumption: Nominal | | |
|-----------------------------|-------------|------------------|
| Tipo Risultato: Spostamento | Muro: RIGHT | |
| Stage | Z (m) | Spostamento (mm) |
| Stage 8 | 0.8 | -0.8 |
| Stage 8 | 0.75 | -0.77 |
| Stage 8 | 0.7 | -0.74 |
| Stage 8 | 0.65 | -0.71 |
| Stage 8 | 0.6 | -0.69 |
| Stage 8 | 0.55 | -0.66 |
| Stage 8 | 0.5 | -0.64 |
| Stage 8 | 0.45 | -0.61 |
| Stage 8 | 0.4 | -0.59 |
| Stage 8 | 0.35 | -0.56 |
| Stage 8 | 0.3 | -0.54 |
| Stage 8 | 0.25 | -0.52 |
| Stage 8 | 0.2 | -0.5 |
| Stage 8 | 0.15 | -0.48 |
| Stage 8 | 0.1 | -0.46 |
| Stage 8 | 0.05 | -0.44 |
| Stage 8 | 0 | -0.42 |
| Stage 8 | -0.05 | -0.4 |
| Stage 8 | -0.1 | -0.38 |
| Stage 8 | -0.15 | -0.37 |
| Stage 8 | -0.2 | -0.35 |
| Stage 8 | -0.25 | -0.34 |
| Stage 8 | -0.3 | -0.32 |
| Stage 8 | -0.35 | -0.31 |
| Stage 8 | -0.4 | -0.29 |
| Stage 8 | -0.45 | -0.28 |
| Stage 8 | -0.5 | -0.27 |
| Stage 8 | -0.55 | -0.26 |
| Stage 8 | -0.6 | -0.24 |
| Stage 8 | -0.65 | -0.23 |
| Stage 8 | -0.7 | -0.22 |
| Stage 8 | -0.75 | -0.21 |
| Stage 8 | -0.8 | -0.2 |
| Stage 8 | -0.85 | -0.19 |
| Stage 8 | -0.9 | -0.19 |
| Stage 8 | -0.95 | -0.18 |
| Stage 8 | -1 | -0.17 |
| Stage 8 | -1.05 | -0.16 |
| Stage 8 | -1.1 | -0.16 |
| Stage 8 | -1.15 | -0.15 |
| Stage 8 | -1.2 | -0.14 |
| Stage 8 | -1.25 | -0.14 |
| Stage 8 | -1.3 | -0.13 |
| Stage 8 | -1.35 | -0.13 |
| Stage 8 | -1.4 | -0.12 |
| Stage 8 | -1.45 | -0.12 |
| Stage 8 | -1.5 | -0.12 |
| Stage 8 | -1.55 | -0.11 |
| Stage 8 | -1.6 | -0.11 |
| Stage 8 | -1.65 | -0.11 |
| Stage 8 | -1.7 | -0.11 |
| Stage 8 | -1.75 | -0.1 |
| Stage 8 | -1.8 | -0.1 |
| Stage 8 | -1.85 | -0.1 |
| Stage 8 | -1.9 | -0.1 |
| Stage 8 | -1.95 | -0.1 |
| Stage 8 | -2 | -0.1 |
| Stage 8 | -2.05 | -0.1 |
| Stage 8 | -2.1 | -0.1 |
| Stage 8 | -2.15 | -0.1 |
| Stage 8 | -2.2 | -0.1 |
| Stage 8 | -2.25 | -0.1 |
| Stage 8 | -2.3 | -0.1 |
| Stage 8 | -2.35 | -0.1 |
| Stage 8 | -2.4 | -0.11 |
| Stage 8 | -2.45 | -0.11 |
| Stage 8 | -2.5 | -0.11 |

| Design Assumption: Nominal Tipo Risultato: Spostamento Muro: RIGHT | | |
|--|-------|------------------|
| Stage | Z (m) | Spostamento (mm) |
| Stage 8 | -2.55 | -0.11 |
| Stage 8 | -2.6 | -0.12 |
| Stage 8 | -2.65 | -0.12 |
| Stage 8 | -2.7 | -0.12 |
| Stage 8 | -2.75 | -0.12 |
| Stage 8 | -2.8 | -0.13 |
| Stage 8 | -2.85 | -0.13 |
| Stage 8 | -2.9 | -0.14 |
| Stage 8 | -2.95 | -0.14 |
| Stage 8 | -3 | -0.14 |
| Stage 8 | -3.05 | -0.15 |
| Stage 8 | -3.1 | -0.15 |
| Stage 8 | -3.15 | -0.16 |
| Stage 8 | -3.2 | -0.16 |
| Stage 8 | -3.25 | -0.17 |
| Stage 8 | -3.3 | -0.17 |
| Stage 8 | -3.35 | -0.18 |
| Stage 8 | -3.4 | -0.18 |
| Stage 8 | -3.45 | -0.19 |
| Stage 8 | -3.5 | -0.19 |
| Stage 8 | -3.55 | -0.2 |
| Stage 8 | -3.6 | -0.2 |
| Stage 8 | -3.65 | -0.21 |
| Stage 8 | -3.7 | -0.22 |
| Stage 8 | -3.75 | -0.22 |
| Stage 8 | -3.8 | -0.23 |
| Stage 8 | -3.85 | -0.23 |
| Stage 8 | -3.9 | -0.24 |
| Stage 8 | -3.95 | -0.25 |
| Stage 8 | -4 | -0.25 |
| Stage 8 | -4.05 | -0.26 |
| Stage 8 | -4.1 | -0.27 |
| Stage 8 | -4.15 | -0.27 |
| Stage 8 | -4.2 | -0.28 |
| Stage 8 | -4.25 | -0.29 |
| Stage 8 | -4.3 | -0.29 |
| Stage 8 | -4.35 | -0.3 |
| Stage 8 | -4.4 | -0.31 |
| Stage 8 | -4.45 | -0.31 |
| Stage 8 | -4.5 | -0.32 |
| Stage 8 | -4.55 | -0.33 |
| Stage 8 | -4.6 | -0.33 |
| Stage 8 | -4.65 | -0.34 |
| Stage 8 | -4.7 | -0.35 |
| Stage 8 | -4.75 | -0.35 |
| Stage 8 | -4.8 | -0.36 |
| Stage 8 | -4.85 | -0.37 |
| Stage 8 | -4.9 | -0.38 |
| Stage 8 | -4.95 | -0.38 |
| Stage 8 | -5 | -0.39 |
| Stage 8 | -5.05 | -0.4 |
| Stage 8 | -5.1 | -0.4 |
| Stage 8 | -5.15 | -0.41 |
| Stage 8 | -5.2 | -0.42 |
| Stage 8 | -5.25 | -0.42 |
| Stage 8 | -5.3 | -0.43 |
| Stage 8 | -5.35 | -0.44 |
| Stage 8 | -5.4 | -0.44 |
| Stage 8 | -5.45 | -0.45 |
| Stage 8 | -5.5 | -0.46 |
| Stage 8 | -5.55 | -0.46 |
| Stage 8 | -5.6 | -0.47 |
| Stage 8 | -5.65 | -0.48 |
| Stage 8 | -5.7 | -0.48 |
| Stage 8 | -5.75 | -0.49 |
| Stage 8 | -5.8 | -0.5 |
| Stage 8 | -5.85 | -0.5 |
| Stage 8 | -5.9 | -0.51 |
| Stage 8 | -5.95 | -0.51 |
| Stage 8 | -6 | -0.52 |
| Stage 8 | -6.05 | -0.53 |

| Design Assumption: Nominal Tipo Risultato: Spostamento Muro: RIGHT | | |
|--|-------|------------------|
| Stage | Z (m) | Spostamento (mm) |
| Stage 8 | -6.1 | -0.53 |
| Stage 8 | -6.15 | -0.54 |
| Stage 8 | -6.2 | -0.54 |
| Stage 8 | -6.25 | -0.55 |
| Stage 8 | -6.3 | -0.55 |
| Stage 8 | -6.35 | -0.56 |
| Stage 8 | -6.4 | -0.56 |
| Stage 8 | -6.45 | -0.57 |
| Stage 8 | -6.5 | -0.57 |
| Stage 8 | -6.55 | -0.58 |
| Stage 8 | -6.6 | -0.58 |
| Stage 8 | -6.65 | -0.59 |
| Stage 8 | -6.7 | -0.59 |
| Stage 8 | -6.75 | -0.6 |
| Stage 8 | -6.8 | -0.6 |
| Stage 8 | -6.85 | -0.61 |
| Stage 8 | -6.9 | -0.61 |
| Stage 8 | -6.95 | -0.62 |
| Stage 8 | -7 | -0.62 |
| Stage 8 | -7.05 | -0.62 |
| Stage 8 | -7.1 | -0.63 |
| Stage 8 | -7.15 | -0.63 |
| Stage 8 | -7.2 | -0.63 |
| Stage 8 | -7.25 | -0.64 |
| Stage 8 | -7.3 | -0.64 |
| Stage 8 | -7.35 | -0.64 |
| Stage 8 | -7.4 | -0.65 |
| Stage 8 | -7.45 | -0.65 |
| Stage 8 | -7.5 | -0.65 |
| Stage 8 | -7.55 | -0.66 |
| Stage 8 | -7.6 | -0.66 |
| Stage 8 | -7.65 | -0.66 |
| Stage 8 | -7.7 | -0.66 |
| Stage 8 | -7.75 | -0.67 |
| Stage 8 | -7.8 | -0.67 |
| Stage 8 | -7.85 | -0.67 |
| Stage 8 | -7.9 | -0.67 |
| Stage 8 | -7.95 | -0.68 |
| Stage 8 | -8 | -0.68 |
| Stage 8 | -8.05 | -0.68 |
| Stage 8 | -8.1 | -0.68 |
| Stage 8 | -8.15 | -0.68 |
| Stage 8 | -8.2 | -0.68 |
| Stage 8 | -8.25 | -0.69 |
| Stage 8 | -8.3 | -0.69 |
| Stage 8 | -8.35 | -0.69 |
| Stage 8 | -8.4 | -0.69 |
| Stage 8 | -8.45 | -0.69 |
| Stage 8 | -8.5 | -0.69 |
| Stage 8 | -8.55 | -0.69 |
| Stage 8 | -8.6 | -0.69 |
| Stage 8 | -8.65 | -0.69 |
| Stage 8 | -8.7 | -0.7 |
| Stage 8 | -8.75 | -0.7 |
| Stage 8 | -8.8 | -0.7 |
| Stage 8 | -8.85 | -0.7 |
| Stage 8 | -8.9 | -0.7 |
| Stage 8 | -8.95 | -0.7 |
| Stage 8 | -9 | -0.7 |
| Stage 8 | -9.05 | -0.7 |
| Stage 8 | -9.1 | -0.7 |
| Stage 8 | -9.15 | -0.7 |
| Stage 8 | -9.2 | -0.7 |
| Stage 8 | -9.25 | -0.7 |
| Stage 8 | -9.3 | -0.7 |
| Stage 8 | -9.35 | -0.7 |
| Stage 8 | -9.4 | -0.7 |
| Stage 8 | -9.45 | -0.7 |
| Stage 8 | -9.5 | -0.7 |
| Stage 8 | -9.55 | -0.7 |
| Stage 8 | -9.6 | -0.7 |

| Design Assumption: Nominal Tipo Risultato: Spostamento | | Muro: RIGHT |
|--|--------|------------------|
| Stage | Z (m) | Spostamento (mm) |
| Stage 8 | -9.65 | -0.7 |
| Stage 8 | -9.7 | -0.7 |
| Stage 8 | -9.75 | -0.7 |
| Stage 8 | -9.8 | -0.7 |
| Stage 8 | -9.85 | -0.7 |
| Stage 8 | -9.9 | -0.7 |
| Stage 8 | -9.95 | -0.69 |
| Stage 8 | -10 | -0.69 |
| Stage 8 | -10.05 | -0.69 |
| Stage 8 | -10.1 | -0.69 |
| Stage 8 | -10.15 | -0.69 |
| Stage 8 | -10.2 | -0.69 |
| Stage 8 | -10.25 | -0.69 |
| Stage 8 | -10.3 | -0.69 |
| Stage 8 | -10.35 | -0.69 |
| Stage 8 | -10.4 | -0.69 |
| Stage 8 | -10.45 | -0.69 |
| Stage 8 | -10.5 | -0.69 |
| Stage 8 | -10.55 | -0.68 |
| Stage 8 | -10.6 | -0.68 |
| Stage 8 | -10.65 | -0.68 |
| Stage 8 | -10.7 | -0.68 |
| Stage 8 | -10.75 | -0.68 |
| Stage 8 | -10.8 | -0.68 |
| Stage 8 | -10.85 | -0.68 |
| Stage 8 | -10.9 | -0.68 |
| Stage 8 | -10.95 | -0.68 |
| Stage 8 | -11 | -0.67 |
| Stage 8 | -11.05 | -0.67 |
| Stage 8 | -11.1 | -0.67 |
| Stage 8 | -11.15 | -0.67 |
| Stage 8 | -11.2 | -0.67 |
| Stage 8 | -11.25 | -0.67 |
| Stage 8 | -11.3 | -0.67 |
| Stage 8 | -11.35 | -0.67 |
| Stage 8 | -11.4 | -0.66 |
| Stage 8 | -11.45 | -0.66 |
| Stage 8 | -11.5 | -0.66 |
| Stage 8 | -11.55 | -0.66 |
| Stage 8 | -11.6 | -0.66 |
| Stage 8 | -11.65 | -0.66 |
| Stage 8 | -11.7 | -0.66 |
| Stage 8 | -11.75 | -0.65 |
| Stage 8 | -11.8 | -0.65 |
| Stage 8 | -11.85 | -0.65 |
| Stage 8 | -11.9 | -0.65 |
| Stage 8 | -11.95 | -0.65 |
| Stage 8 | -12 | -0.65 |
| Stage 8 | -12.05 | -0.65 |
| Stage 8 | -12.1 | -0.64 |
| Stage 8 | -12.15 | -0.64 |
| Stage 8 | -12.2 | -0.64 |
| Stage 8 | -12.25 | -0.64 |
| Stage 8 | -12.3 | -0.64 |
| Stage 8 | -12.35 | -0.64 |
| Stage 8 | -12.4 | -0.64 |
| Stage 8 | -12.45 | -0.63 |
| Stage 8 | -12.5 | -0.63 |
| Stage 8 | -12.55 | -0.63 |
| Stage 8 | -12.6 | -0.63 |
| Stage 8 | -12.65 | -0.63 |
| Stage 8 | -12.7 | -0.63 |
| Stage 8 | -12.75 | -0.63 |
| Stage 8 | -12.8 | -0.62 |
| Stage 8 | -12.85 | -0.62 |
| Stage 8 | -12.9 | -0.62 |
| Stage 8 | -12.95 | -0.62 |
| Stage 8 | -13 | -0.62 |
| Stage 8 | -13.05 | -0.62 |
| Stage 8 | -13.1 | -0.62 |
| Stage 8 | -13.15 | -0.61 |

| Design Assumption: Nominal Tipo Risultato: Spostamento Muro: RIGHT | | |
|--|--------|------------------|
| Stage | Z (m) | Spostamento (mm) |
| Stage 8 | -13.2 | -0.61 |
| Stage 8 | -13.25 | -0.61 |
| Stage 8 | -13.3 | -0.61 |
| Stage 8 | -13.35 | -0.61 |
| Stage 8 | -13.4 | -0.61 |
| Stage 8 | -13.45 | -0.61 |
| Stage 8 | -13.5 | -0.6 |
| Stage 8 | -13.55 | -0.6 |
| Stage 8 | -13.6 | -0.6 |
| Stage 8 | -13.65 | -0.6 |
| Stage 8 | -13.7 | -0.6 |
| Stage 8 | -13.75 | -0.6 |
| Stage 8 | -13.8 | -0.6 |
| Stage 8 | -13.85 | -0.6 |
| Stage 8 | -13.9 | -0.59 |
| Stage 8 | -13.95 | -0.59 |
| Stage 8 | -14 | -0.59 |
| Stage 8 | -14.05 | -0.59 |
| Stage 8 | -14.1 | -0.59 |
| Stage 8 | -14.15 | -0.59 |
| Stage 8 | -14.2 | -0.59 |
| Stage 8 | -14.25 | -0.59 |
| Stage 8 | -14.3 | -0.58 |
| Stage 8 | -14.35 | -0.58 |
| Stage 8 | -14.4 | -0.58 |
| Stage 8 | -14.45 | -0.58 |
| Stage 8 | -14.5 | -0.58 |
| Stage 8 | -14.55 | -0.58 |
| Stage 8 | -14.6 | -0.58 |
| Stage 8 | -14.65 | -0.58 |
| Stage 8 | -14.7 | -0.57 |
| Stage 8 | -14.75 | -0.57 |
| Stage 8 | -14.8 | -0.57 |
| Stage 8 | -14.85 | -0.57 |
| Stage 8 | -14.9 | -0.57 |
| Stage 8 | -14.95 | -0.57 |
| Stage 8 | -15 | -0.57 |
| Stage 8 | -15.05 | -0.57 |
| Stage 8 | -15.1 | -0.57 |
| Stage 8 | -15.15 | -0.57 |
| Stage 8 | -15.2 | -0.56 |
| Stage 8 | -15.25 | -0.56 |
| Stage 8 | -15.3 | -0.56 |
| Stage 8 | -15.35 | -0.56 |
| Stage 8 | -15.4 | -0.56 |
| Stage 8 | -15.45 | -0.56 |
| Stage 8 | -15.5 | -0.56 |
| Stage 8 | -15.55 | -0.56 |
| Stage 8 | -15.6 | -0.56 |
| Stage 8 | -15.65 | -0.56 |
| Stage 8 | -15.7 | -0.55 |
| Stage 8 | -15.75 | -0.55 |
| Stage 8 | -15.8 | -0.55 |
| Stage 8 | -15.85 | -0.55 |
| Stage 8 | -15.9 | -0.55 |
| Stage 8 | -15.95 | -0.55 |
| Stage 8 | -16 | -0.55 |
| Stage 8 | -16.05 | -0.55 |
| Stage 8 | -16.1 | -0.55 |
| Stage 8 | -16.15 | -0.55 |
| Stage 8 | -16.2 | -0.55 |
| Stage 8 | -16.25 | -0.55 |
| Stage 8 | -16.3 | -0.54 |
| Stage 8 | -16.35 | -0.54 |
| Stage 8 | -16.4 | -0.54 |
| Stage 8 | -16.45 | -0.54 |
| Stage 8 | -16.5 | -0.54 |
| Stage 8 | -16.55 | -0.54 |
| Stage 8 | -16.6 | -0.54 |
| Stage 8 | -16.65 | -0.54 |
| Stage 8 | -16.7 | -0.54 |

| Design Assumption: Nominal Tipo Risultato: Spostamento | | Muro: RIGHT |
|--|--------|------------------|
| Stage | Z (m) | Spostamento (mm) |
| Stage 8 | -16.75 | -0.54 |
| Stage 8 | -16.8 | -0.54 |
| Stage 8 | -16.85 | -0.54 |
| Stage 8 | -16.9 | -0.54 |
| Stage 8 | -16.95 | -0.54 |
| Stage 8 | -17 | -0.53 |
| Stage 8 | -17.05 | -0.53 |
| Stage 8 | -17.1 | -0.53 |
| Stage 8 | -17.15 | -0.53 |
| Stage 8 | -17.2 | -0.53 |
| Stage 8 | -17.25 | -0.53 |
| Stage 8 | -17.3 | -0.53 |
| Stage 8 | -17.35 | -0.53 |
| Stage 8 | -17.4 | -0.53 |
| Stage 8 | -17.45 | -0.53 |
| Stage 8 | -17.5 | -0.53 |
| Stage 8 | -17.55 | -0.53 |
| Stage 8 | -17.6 | -0.53 |
| Stage 8 | -17.65 | -0.53 |
| Stage 8 | -17.7 | -0.53 |
| Stage 8 | -17.75 | -0.53 |
| Stage 8 | -17.8 | -0.53 |
| Stage 8 | -17.85 | -0.52 |
| Stage 8 | -17.9 | -0.52 |
| Stage 8 | -17.95 | -0.52 |
| Stage 8 | -18 | -0.52 |
| Stage 8 | -18.05 | -0.52 |
| Stage 8 | -18.1 | -0.52 |
| Stage 8 | -18.15 | -0.52 |
| Stage 8 | -18.2 | -0.52 |
| Stage 8 | -18.25 | -0.52 |
| Stage 8 | -18.3 | -0.52 |
| Stage 8 | -18.35 | -0.52 |
| Stage 8 | -18.4 | -0.52 |
| Stage 8 | -18.45 | -0.52 |
| Stage 8 | -18.5 | -0.52 |
| Stage 8 | -18.55 | -0.52 |
| Stage 8 | -18.6 | -0.52 |
| Stage 8 | -18.65 | -0.52 |
| Stage 8 | -18.7 | -0.52 |
| Stage 8 | -18.75 | -0.52 |
| Stage 8 | -18.8 | -0.52 |
| Stage 8 | -18.85 | -0.52 |
| Stage 8 | -18.9 | -0.52 |
| Stage 8 | -18.95 | -0.52 |
| Stage 8 | -19 | -0.52 |
| Stage 8 | -19.05 | -0.51 |
| Stage 8 | -19.1 | -0.51 |
| Stage 8 | -19.15 | -0.51 |
| Stage 8 | -19.2 | -0.51 |
| Stage 8 | -19.25 | -0.51 |
| Stage 8 | -19.3 | -0.51 |
| Stage 8 | -19.35 | -0.51 |
| Stage 8 | -19.4 | -0.51 |
| Stage 8 | -19.45 | -0.51 |
| Stage 8 | -19.5 | -0.51 |
| Stage 8 | -19.55 | -0.51 |
| Stage 8 | -19.6 | -0.51 |
| Stage 8 | -19.65 | -0.51 |
| Stage 8 | -19.7 | -0.51 |
| Stage 8 | -19.75 | -0.51 |
| Stage 8 | -19.8 | -0.51 |
| Stage 8 | -19.85 | -0.51 |
| Stage 8 | -19.9 | -0.51 |
| Stage 8 | -19.95 | -0.51 |
| Stage 8 | -20 | -0.51 |
| Stage 8 | -20.05 | -0.51 |
| Stage 8 | -20.1 | -0.51 |
| Stage 8 | -20.15 | -0.51 |
| Stage 8 | -20.2 | -0.51 |
| Stage 8 | -20.25 | -0.51 |

| Design Assumption: Nominal Tipo Risultato: Spostamento Muro: RIGHT | | |
|--|--------|------------------|
| Stage | Z (m) | Spostamento (mm) |
| Stage 8 | -20.3 | -0.51 |
| Stage 8 | -20.35 | -0.51 |
| Stage 8 | -20.4 | -0.51 |
| Stage 8 | -20.45 | -0.51 |
| Stage 8 | -20.5 | -0.51 |
| Stage 8 | -20.55 | -0.51 |
| Stage 8 | -20.6 | -0.51 |
| Stage 8 | -20.65 | -0.51 |
| Stage 8 | -20.7 | -0.5 |
| Stage 8 | -20.75 | -0.5 |
| Stage 8 | -20.8 | -0.5 |
| Stage 8 | -20.85 | -0.5 |
| Stage 8 | -20.9 | -0.5 |
| Stage 8 | -20.95 | -0.5 |
| Stage 8 | -21 | -0.5 |
| Stage 8 | -21.05 | -0.5 |
| Stage 8 | -21.1 | -0.5 |
| Stage 8 | -21.15 | -0.5 |
| Stage 8 | -21.2 | -0.5 |
| Stage 8 | -21.25 | -0.5 |
| Stage 8 | -21.3 | -0.5 |
| Stage 8 | -21.35 | -0.5 |
| Stage 8 | -21.4 | -0.5 |
| Stage 8 | -21.45 | -0.5 |
| Stage 8 | -21.5 | -0.5 |
| Stage 8 | -21.55 | -0.5 |
| Stage 8 | -21.6 | -0.5 |
| Stage 8 | -21.65 | -0.5 |
| Stage 8 | -21.7 | -0.5 |
| Stage 8 | -21.75 | -0.5 |
| Stage 8 | -21.8 | -0.5 |
| Stage 8 | -21.85 | -0.5 |
| Stage 8 | -21.9 | -0.5 |
| Stage 8 | -21.95 | -0.5 |
| Stage 8 | -22 | -0.5 |
| Stage 8 | -22.05 | -0.5 |
| Stage 8 | -22.1 | -0.5 |
| Stage 8 | -22.15 | -0.5 |
| Stage 8 | -22.2 | -0.5 |
| Stage 8 | -22.25 | -0.5 |
| Stage 8 | -22.3 | -0.5 |
| Stage 8 | -22.35 | -0.5 |
| Stage 8 | -22.4 | -0.5 |
| Stage 8 | -22.45 | -0.5 |
| Stage 8 | -22.5 | -0.5 |
| Stage 8 | -22.55 | -0.5 |
| Stage 8 | -22.6 | -0.5 |
| Stage 8 | -22.65 | -0.5 |
| Stage 8 | -22.7 | -0.5 |
| Stage 8 | -22.75 | -0.5 |
| Stage 8 | -22.8 | -0.5 |
| Stage 8 | -22.85 | -0.5 |
| Stage 8 | -22.9 | -0.5 |
| Stage 8 | -22.95 | -0.5 |
| Stage 8 | -23 | -0.5 |
| Stage 8 | -23.05 | -0.5 |
| Stage 8 | -23.1 | -0.5 |
| Stage 8 | -23.15 | -0.49 |
| Stage 8 | -23.2 | -0.49 |
| Stage 8 | -23.25 | -0.49 |
| Stage 8 | -23.3 | -0.49 |
| Stage 8 | -23.35 | -0.49 |
| Stage 8 | -23.4 | -0.49 |
| Stage 8 | -23.45 | -0.49 |
| Stage 8 | -23.5 | -0.49 |
| Stage 8 | -23.55 | -0.49 |
| Stage 8 | -23.6 | -0.49 |
| Stage 8 | -23.65 | -0.49 |
| Stage 8 | -23.7 | -0.49 |
| Stage 8 | -23.75 | -0.49 |
| Stage 8 | -23.8 | -0.49 |

| Design Assumption: Nominal Tipo Risultato: Spostamento | | Muro: RIGHT |
|--|--------|------------------|
| Stage | Z (m) | Spostamento (mm) |
| Stage 8 | -23.85 | -0.49 |
| Stage 8 | -23.9 | -0.49 |
| Stage 8 | -23.95 | -0.49 |
| Stage 8 | -24 | -0.49 |
| Stage 8 | -24.05 | -0.49 |
| Stage 8 | -24.1 | -0.49 |
| Stage 8 | -24.15 | -0.49 |
| Stage 8 | -24.2 | -0.49 |
| Stage 8 | -24.25 | -0.49 |
| Stage 8 | -24.3 | -0.49 |
| Stage 8 | -24.35 | -0.49 |
| Stage 8 | -24.4 | -0.49 |
| Stage 8 | -24.45 | -0.49 |
| Stage 8 | -24.5 | -0.49 |
| Stage 8 | -24.55 | -0.49 |
| Stage 8 | -24.6 | -0.49 |
| Stage 8 | -24.65 | -0.49 |
| Stage 8 | -24.7 | -0.49 |
| Stage 8 | -24.75 | -0.49 |
| Stage 8 | -24.8 | -0.49 |
| Stage 8 | -24.85 | -0.49 |
| Stage 8 | -24.9 | -0.49 |
| Stage 8 | -24.95 | -0.49 |
| Stage 8 | -25 | -0.49 |
| Stage 8 | -25.05 | -0.49 |
| Stage 8 | -25.1 | -0.49 |
| Stage 8 | -25.15 | -0.49 |
| Stage 8 | -25.2 | -0.49 |
| Stage 8 | -25.25 | -0.49 |
| Stage 8 | -25.3 | -0.49 |
| Stage 8 | -25.35 | -0.49 |
| Stage 8 | -25.4 | -0.49 |
| Stage 8 | -25.45 | -0.49 |
| Stage 8 | -25.5 | -0.49 |
| Stage 8 | -25.55 | -0.49 |
| Stage 8 | -25.6 | -0.49 |
| Stage 8 | -25.65 | -0.49 |
| Stage 8 | -25.7 | -0.49 |
| Stage 8 | -25.75 | -0.49 |
| Stage 8 | -25.8 | -0.49 |
| Stage 8 | -25.85 | -0.48 |
| Stage 8 | -25.9 | -0.48 |
| Stage 8 | -25.95 | -0.48 |
| Stage 8 | -26 | -0.48 |
| Stage 8 | -26.05 | -0.48 |
| Stage 8 | -26.1 | -0.48 |
| Stage 8 | -26.15 | -0.48 |
| Stage 8 | -26.2 | -0.48 |
| Stage 8 | -26.25 | -0.48 |
| Stage 8 | -26.3 | -0.48 |
| Stage 8 | -26.35 | -0.48 |
| Stage 8 | -26.4 | -0.48 |
| Stage 8 | -26.45 | -0.48 |
| Stage 8 | -26.5 | -0.48 |
| Stage 8 | -26.55 | -0.48 |
| Stage 8 | -26.6 | -0.48 |
| Stage 8 | -26.65 | -0.48 |
| Stage 8 | -26.7 | -0.48 |
| Stage 8 | -26.75 | -0.48 |
| Stage 8 | -26.8 | -0.48 |
| Stage 8 | -26.85 | -0.48 |
| Stage 8 | -26.9 | -0.48 |
| Stage 8 | -26.95 | -0.48 |
| Stage 8 | -27 | -0.48 |
| Stage 8 | -27.05 | -0.48 |
| Stage 8 | -27.1 | -0.48 |
| Stage 8 | -27.15 | -0.48 |
| Stage 8 | -27.2 | -0.48 |
| Stage 8 | -27.25 | -0.48 |
| Stage 8 | -27.3 | -0.48 |
| Stage 8 | -27.35 | -0.48 |

| Design Assumption: Nominal Tipo Risultato: Spostamento Muro: RIGHT | | |
|--|--------|------------------|
| Stage | Z (m) | Spostamento (mm) |
| Stage 8 | -27.4 | -0.48 |
| Stage 8 | -27.45 | -0.48 |
| Stage 8 | -27.5 | -0.48 |
| Stage 8 | -27.55 | -0.48 |
| Stage 8 | -27.6 | -0.48 |
| Stage 8 | -27.65 | -0.48 |
| Stage 8 | -27.7 | -0.48 |
| Stage 8 | -27.75 | -0.48 |
| Stage 8 | -27.8 | -0.48 |
| Stage 8 | -27.85 | -0.48 |
| Stage 8 | -27.9 | -0.48 |
| Stage 8 | -27.95 | -0.48 |
| Stage 8 | -28 | -0.48 |
| Stage 8 | -28.05 | -0.48 |
| Stage 8 | -28.1 | -0.48 |
| Stage 8 | -28.15 | -0.48 |
| Stage 8 | -28.2 | -0.48 |

Tabella Spostamento Nominal - LEFT Stage: Stage 9

| Design Assumption: Nominal | Tipo Risultato: Spostamento | Muro: LEFT |
|----------------------------|-----------------------------|------------------|
| Stage | Z (m) | Spostamento (mm) |
| Stage 9 | 0.8 | -0.54 |
| Stage 9 | 0.75 | -0.57 |
| Stage 9 | 0.7 | -0.59 |
| Stage 9 | 0.65 | -0.62 |
| Stage 9 | 0.6 | -0.65 |
| Stage 9 | 0.55 | -0.67 |
| Stage 9 | 0.5 | -0.69 |
| Stage 9 | 0.45 | -0.72 |
| Stage 9 | 0.4 | -0.74 |
| Stage 9 | 0.35 | -0.76 |
| Stage 9 | 0.3 | -0.78 |
| Stage 9 | 0.25 | -0.8 |
| Stage 9 | 0.2 | -0.82 |
| Stage 9 | 0.15 | -0.83 |
| Stage 9 | 0.1 | -0.85 |
| Stage 9 | 0.05 | -0.87 |
| Stage 9 | 0 | -0.88 |
| Stage 9 | -0.05 | -0.9 |
| Stage 9 | -0.1 | -0.91 |
| Stage 9 | -0.15 | -0.93 |
| Stage 9 | -0.2 | -0.94 |
| Stage 9 | -0.25 | -0.95 |
| Stage 9 | -0.3 | -0.96 |
| Stage 9 | -0.35 | -0.97 |
| Stage 9 | -0.4 | -0.98 |
| Stage 9 | -0.45 | -0.99 |
| Stage 9 | -0.5 | -1 |
| Stage 9 | -0.55 | -1.01 |
| Stage 9 | -0.6 | -1.02 |
| Stage 9 | -0.65 | -1.02 |
| Stage 9 | -0.7 | -1.03 |
| Stage 9 | -0.75 | -1.04 |
| Stage 9 | -0.8 | -1.04 |
| Stage 9 | -0.85 | -1.05 |
| Stage 9 | -0.9 | -1.05 |
| Stage 9 | -0.95 | -1.05 |
| Stage 9 | -1 | -1.06 |
| Stage 9 | -1.05 | -1.06 |
| Stage 9 | -1.1 | -1.06 |
| Stage 9 | -1.15 | -1.06 |
| Stage 9 | -1.2 | -1.06 |
| Stage 9 | -1.25 | -1.06 |
| Stage 9 | -1.3 | -1.06 |
| Stage 9 | -1.35 | -1.06 |
| Stage 9 | -1.4 | -1.06 |
| Stage 9 | -1.45 | -1.06 |
| Stage 9 | -1.5 | -1.06 |
| Stage 9 | -1.55 | -1.06 |
| Stage 9 | -1.6 | -1.05 |
| Stage 9 | -1.65 | -1.05 |
| Stage 9 | -1.7 | -1.05 |
| Stage 9 | -1.75 | -1.04 |
| Stage 9 | -1.8 | -1.04 |
| Stage 9 | -1.85 | -1.04 |
| Stage 9 | -1.9 | -1.03 |
| Stage 9 | -1.95 | -1.03 |
| Stage 9 | -2 | -1.02 |
| Stage 9 | -2.05 | -1.01 |
| Stage 9 | -2.1 | -1.01 |
| Stage 9 | -2.15 | -1 |
| Stage 9 | -2.2 | -0.99 |
| Stage 9 | -2.25 | -0.99 |
| Stage 9 | -2.3 | -0.98 |
| Stage 9 | -2.35 | -0.97 |
| Stage 9 | -2.4 | -0.96 |
| Stage 9 | -2.45 | -0.95 |
| Stage 9 | -2.5 | -0.95 |

| Design Assumption: Nominal Tipo Risultato: Spostamento | | Muro: LEFT |
|--|-------|------------------|
| Stage | Z (m) | Spostamento (mm) |
| Stage 9 | -2.55 | -0.94 |
| Stage 9 | -2.6 | -0.93 |
| Stage 9 | -2.65 | -0.92 |
| Stage 9 | -2.7 | -0.91 |
| Stage 9 | -2.75 | -0.9 |
| Stage 9 | -2.8 | -0.89 |
| Stage 9 | -2.85 | -0.88 |
| Stage 9 | -2.9 | -0.87 |
| Stage 9 | -2.95 | -0.86 |
| Stage 9 | -3 | -0.85 |
| Stage 9 | -3.05 | -0.83 |
| Stage 9 | -3.1 | -0.82 |
| Stage 9 | -3.15 | -0.81 |
| Stage 9 | -3.2 | -0.8 |
| Stage 9 | -3.25 | -0.79 |
| Stage 9 | -3.3 | -0.78 |
| Stage 9 | -3.35 | -0.77 |
| Stage 9 | -3.4 | -0.75 |
| Stage 9 | -3.45 | -0.74 |
| Stage 9 | -3.5 | -0.73 |
| Stage 9 | -3.55 | -0.72 |
| Stage 9 | -3.6 | -0.7 |
| Stage 9 | -3.65 | -0.69 |
| Stage 9 | -3.7 | -0.68 |
| Stage 9 | -3.75 | -0.67 |
| Stage 9 | -3.8 | -0.65 |
| Stage 9 | -3.85 | -0.64 |
| Stage 9 | -3.9 | -0.63 |
| Stage 9 | -3.95 | -0.62 |
| Stage 9 | -4 | -0.6 |
| Stage 9 | -4.05 | -0.59 |
| Stage 9 | -4.1 | -0.58 |
| Stage 9 | -4.15 | -0.56 |
| Stage 9 | -4.2 | -0.55 |
| Stage 9 | -4.25 | -0.54 |
| Stage 9 | -4.3 | -0.53 |
| Stage 9 | -4.35 | -0.51 |
| Stage 9 | -4.4 | -0.5 |
| Stage 9 | -4.45 | -0.49 |
| Stage 9 | -4.5 | -0.47 |
| Stage 9 | -4.55 | -0.46 |
| Stage 9 | -4.6 | -0.45 |
| Stage 9 | -4.65 | -0.43 |
| Stage 9 | -4.7 | -0.42 |
| Stage 9 | -4.75 | -0.41 |
| Stage 9 | -4.8 | -0.4 |
| Stage 9 | -4.85 | -0.38 |
| Stage 9 | -4.9 | -0.37 |
| Stage 9 | -4.95 | -0.36 |
| Stage 9 | -5 | -0.34 |
| Stage 9 | -5.05 | -0.33 |
| Stage 9 | -5.1 | -0.32 |
| Stage 9 | -5.15 | -0.31 |
| Stage 9 | -5.2 | -0.29 |
| Stage 9 | -5.25 | -0.28 |
| Stage 9 | -5.3 | -0.27 |
| Stage 9 | -5.35 | -0.26 |
| Stage 9 | -5.4 | -0.24 |
| Stage 9 | -5.45 | -0.23 |
| Stage 9 | -5.5 | -0.22 |
| Stage 9 | -5.55 | -0.21 |
| Stage 9 | -5.6 | -0.19 |
| Stage 9 | -5.65 | -0.18 |
| Stage 9 | -5.7 | -0.17 |
| Stage 9 | -5.75 | -0.16 |
| Stage 9 | -5.8 | -0.15 |
| Stage 9 | -5.85 | -0.14 |
| Stage 9 | -5.9 | -0.12 |
| Stage 9 | -5.95 | -0.11 |
| Stage 9 | -6 | -0.1 |
| Stage 9 | -6.05 | -0.09 |

| Design Assumption: Nominal Tipo Risultato: Spostamento Muro: LEFT | | |
|---|-------|------------------|
| Stage | Z (m) | Spostamento (mm) |
| Stage 9 | -6.1 | -0.08 |
| Stage 9 | -6.15 | -0.07 |
| Stage 9 | -6.2 | -0.06 |
| Stage 9 | -6.25 | -0.05 |
| Stage 9 | -6.3 | -0.04 |
| Stage 9 | -6.35 | -0.03 |
| Stage 9 | -6.4 | -0.02 |
| Stage 9 | -6.45 | 0 |
| Stage 9 | -6.5 | 0.01 |
| Stage 9 | -6.55 | 0.02 |
| Stage 9 | -6.6 | 0.03 |
| Stage 9 | -6.65 | 0.04 |
| Stage 9 | -6.7 | 0.05 |
| Stage 9 | -6.75 | 0.05 |
| Stage 9 | -6.8 | 0.06 |
| Stage 9 | -6.85 | 0.07 |
| Stage 9 | -6.9 | 0.08 |
| Stage 9 | -6.95 | 0.09 |
| Stage 9 | -7 | 0.1 |
| Stage 9 | -7.05 | 0.11 |
| Stage 9 | -7.1 | 0.12 |
| Stage 9 | -7.15 | 0.13 |
| Stage 9 | -7.2 | 0.14 |
| Stage 9 | -7.25 | 0.14 |
| Stage 9 | -7.3 | 0.15 |
| Stage 9 | -7.35 | 0.16 |
| Stage 9 | -7.4 | 0.17 |
| Stage 9 | -7.45 | 0.18 |
| Stage 9 | -7.5 | 0.19 |
| Stage 9 | -7.55 | 0.19 |
| Stage 9 | -7.6 | 0.2 |
| Stage 9 | -7.65 | 0.21 |
| Stage 9 | -7.7 | 0.22 |
| Stage 9 | -7.75 | 0.22 |
| Stage 9 | -7.8 | 0.23 |
| Stage 9 | -7.85 | 0.24 |
| Stage 9 | -7.9 | 0.24 |
| Stage 9 | -7.95 | 0.25 |
| Stage 9 | -8 | 0.26 |
| Stage 9 | -8.05 | 0.26 |
| Stage 9 | -8.1 | 0.27 |
| Stage 9 | -8.15 | 0.28 |
| Stage 9 | -8.2 | 0.28 |
| Stage 9 | -8.25 | 0.29 |
| Stage 9 | -8.3 | 0.3 |
| Stage 9 | -8.35 | 0.3 |
| Stage 9 | -8.4 | 0.31 |
| Stage 9 | -8.45 | 0.31 |
| Stage 9 | -8.5 | 0.32 |
| Stage 9 | -8.55 | 0.32 |
| Stage 9 | -8.6 | 0.33 |
| Stage 9 | -8.65 | 0.33 |
| Stage 9 | -8.7 | 0.34 |
| Stage 9 | -8.75 | 0.34 |
| Stage 9 | -8.8 | 0.35 |
| Stage 9 | -8.85 | 0.35 |
| Stage 9 | -8.9 | 0.36 |
| Stage 9 | -8.95 | 0.36 |
| Stage 9 | -9 | 0.37 |
| Stage 9 | -9.05 | 0.37 |
| Stage 9 | -9.1 | 0.38 |
| Stage 9 | -9.15 | 0.38 |
| Stage 9 | -9.2 | 0.38 |
| Stage 9 | -9.25 | 0.39 |
| Stage 9 | -9.3 | 0.39 |
| Stage 9 | -9.35 | 0.4 |
| Stage 9 | -9.4 | 0.4 |
| Stage 9 | -9.45 | 0.4 |
| Stage 9 | -9.5 | 0.41 |
| Stage 9 | -9.55 | 0.41 |
| Stage 9 | -9.6 | 0.41 |

| Design Assumption: Nominal Tipo Risultato: Spostamento | | Muro: LEFT |
|--|--------|------------------|
| Stage | Z (m) | Spostamento (mm) |
| Stage 9 | -9.65 | 0.42 |
| Stage 9 | -9.7 | 0.42 |
| Stage 9 | -9.75 | 0.42 |
| Stage 9 | -9.8 | 0.43 |
| Stage 9 | -9.85 | 0.43 |
| Stage 9 | -9.9 | 0.43 |
| Stage 9 | -9.95 | 0.43 |
| Stage 9 | -10 | 0.44 |
| Stage 9 | -10.05 | 0.44 |
| Stage 9 | -10.1 | 0.44 |
| Stage 9 | -10.15 | 0.44 |
| Stage 9 | -10.2 | 0.45 |
| Stage 9 | -10.25 | 0.45 |
| Stage 9 | -10.3 | 0.45 |
| Stage 9 | -10.35 | 0.45 |
| Stage 9 | -10.4 | 0.45 |
| Stage 9 | -10.45 | 0.46 |
| Stage 9 | -10.5 | 0.46 |
| Stage 9 | -10.55 | 0.46 |
| Stage 9 | -10.6 | 0.46 |
| Stage 9 | -10.65 | 0.46 |
| Stage 9 | -10.7 | 0.46 |
| Stage 9 | -10.75 | 0.47 |
| Stage 9 | -10.8 | 0.47 |
| Stage 9 | -10.85 | 0.47 |
| Stage 9 | -10.9 | 0.47 |
| Stage 9 | -10.95 | 0.47 |
| Stage 9 | -11 | 0.47 |
| Stage 9 | -11.05 | 0.47 |
| Stage 9 | -11.1 | 0.48 |
| Stage 9 | -11.15 | 0.48 |
| Stage 9 | -11.2 | 0.48 |
| Stage 9 | -11.25 | 0.48 |
| Stage 9 | -11.3 | 0.48 |
| Stage 9 | -11.35 | 0.48 |
| Stage 9 | -11.4 | 0.48 |
| Stage 9 | -11.45 | 0.48 |
| Stage 9 | -11.5 | 0.48 |
| Stage 9 | -11.55 | 0.48 |
| Stage 9 | -11.6 | 0.48 |
| Stage 9 | -11.65 | 0.48 |
| Stage 9 | -11.7 | 0.48 |
| Stage 9 | -11.75 | 0.49 |
| Stage 9 | -11.8 | 0.49 |
| Stage 9 | -11.85 | 0.49 |
| Stage 9 | -11.9 | 0.49 |
| Stage 9 | -11.95 | 0.49 |
| Stage 9 | -12 | 0.49 |
| Stage 9 | -12.05 | 0.49 |
| Stage 9 | -12.1 | 0.49 |
| Stage 9 | -12.15 | 0.49 |
| Stage 9 | -12.2 | 0.49 |
| Stage 9 | -12.25 | 0.49 |
| Stage 9 | -12.3 | 0.49 |
| Stage 9 | -12.35 | 0.49 |
| Stage 9 | -12.4 | 0.49 |
| Stage 9 | -12.45 | 0.49 |
| Stage 9 | -12.5 | 0.49 |
| Stage 9 | -12.55 | 0.49 |
| Stage 9 | -12.6 | 0.49 |
| Stage 9 | -12.65 | 0.49 |
| Stage 9 | -12.7 | 0.49 |
| Stage 9 | -12.75 | 0.49 |
| Stage 9 | -12.8 | 0.49 |
| Stage 9 | -12.85 | 0.49 |
| Stage 9 | -12.9 | 0.49 |
| Stage 9 | -12.95 | 0.49 |
| Stage 9 | -13 | 0.49 |
| Stage 9 | -13.05 | 0.49 |
| Stage 9 | -13.1 | 0.49 |
| Stage 9 | -13.15 | 0.49 |

| Design Assumption: Nominal Tipo Risultato: Spostamento Muro: LEFT | | |
|---|--------|------------------|
| Stage | Z (m) | Spostamento (mm) |
| Stage 9 | -13.2 | 0.49 |
| Stage 9 | -13.25 | 0.49 |
| Stage 9 | -13.3 | 0.48 |
| Stage 9 | -13.35 | 0.48 |
| Stage 9 | -13.4 | 0.48 |
| Stage 9 | -13.45 | 0.48 |
| Stage 9 | -13.5 | 0.48 |
| Stage 9 | -13.55 | 0.48 |
| Stage 9 | -13.6 | 0.48 |
| Stage 9 | -13.65 | 0.48 |
| Stage 9 | -13.7 | 0.48 |
| Stage 9 | -13.75 | 0.48 |
| Stage 9 | -13.8 | 0.48 |
| Stage 9 | -13.85 | 0.48 |
| Stage 9 | -13.9 | 0.48 |
| Stage 9 | -13.95 | 0.48 |
| Stage 9 | -14 | 0.48 |
| Stage 9 | -14.05 | 0.48 |
| Stage 9 | -14.1 | 0.48 |
| Stage 9 | -14.15 | 0.48 |
| Stage 9 | -14.2 | 0.48 |
| Stage 9 | -14.25 | 0.47 |
| Stage 9 | -14.3 | 0.47 |
| Stage 9 | -14.35 | 0.47 |
| Stage 9 | -14.4 | 0.47 |
| Stage 9 | -14.45 | 0.47 |
| Stage 9 | -14.5 | 0.47 |
| Stage 9 | -14.55 | 0.47 |
| Stage 9 | -14.6 | 0.47 |
| Stage 9 | -14.65 | 0.47 |
| Stage 9 | -14.7 | 0.47 |
| Stage 9 | -14.75 | 0.47 |
| Stage 9 | -14.8 | 0.47 |
| Stage 9 | -14.85 | 0.47 |
| Stage 9 | -14.9 | 0.47 |
| Stage 9 | -14.95 | 0.47 |
| Stage 9 | -15 | 0.46 |
| Stage 9 | -15.05 | 0.46 |
| Stage 9 | -15.1 | 0.46 |
| Stage 9 | -15.15 | 0.46 |
| Stage 9 | -15.2 | 0.46 |
| Stage 9 | -15.25 | 0.46 |
| Stage 9 | -15.3 | 0.46 |
| Stage 9 | -15.35 | 0.46 |
| Stage 9 | -15.4 | 0.46 |
| Stage 9 | -15.45 | 0.46 |
| Stage 9 | -15.5 | 0.46 |
| Stage 9 | -15.55 | 0.46 |
| Stage 9 | -15.6 | 0.46 |
| Stage 9 | -15.65 | 0.46 |
| Stage 9 | -15.7 | 0.45 |
| Stage 9 | -15.75 | 0.45 |
| Stage 9 | -15.8 | 0.45 |
| Stage 9 | -15.85 | 0.45 |
| Stage 9 | -15.9 | 0.45 |
| Stage 9 | -15.95 | 0.45 |
| Stage 9 | -16 | 0.45 |
| Stage 9 | -16.05 | 0.45 |
| Stage 9 | -16.1 | 0.45 |
| Stage 9 | -16.15 | 0.45 |
| Stage 9 | -16.2 | 0.45 |
| Stage 9 | -16.25 | 0.45 |
| Stage 9 | -16.3 | 0.45 |
| Stage 9 | -16.35 | 0.45 |
| Stage 9 | -16.4 | 0.45 |
| Stage 9 | -16.45 | 0.44 |
| Stage 9 | -16.5 | 0.44 |
| Stage 9 | -16.55 | 0.44 |
| Stage 9 | -16.6 | 0.44 |
| Stage 9 | -16.65 | 0.44 |
| Stage 9 | -16.7 | 0.44 |

| Design Assumption: Nominal Tipo Risultato: Spostamento | | Muro: LEFT |
|--|--------|------------------|
| Stage | Z (m) | Spostamento (mm) |
| Stage 9 | -16.75 | 0.44 |
| Stage 9 | -16.8 | 0.44 |
| Stage 9 | -16.85 | 0.44 |
| Stage 9 | -16.9 | 0.44 |
| Stage 9 | -16.95 | 0.44 |
| Stage 9 | -17 | 0.44 |
| Stage 9 | -17.05 | 0.44 |
| Stage 9 | -17.1 | 0.44 |
| Stage 9 | -17.15 | 0.43 |
| Stage 9 | -17.2 | 0.43 |
| Stage 9 | -17.25 | 0.43 |
| Stage 9 | -17.3 | 0.43 |
| Stage 9 | -17.35 | 0.43 |
| Stage 9 | -17.4 | 0.43 |
| Stage 9 | -17.45 | 0.43 |
| Stage 9 | -17.5 | 0.43 |
| Stage 9 | -17.55 | 0.43 |
| Stage 9 | -17.6 | 0.43 |
| Stage 9 | -17.65 | 0.43 |
| Stage 9 | -17.7 | 0.43 |
| Stage 9 | -17.75 | 0.43 |
| Stage 9 | -17.8 | 0.43 |
| Stage 9 | -17.85 | 0.43 |
| Stage 9 | -17.9 | 0.43 |
| Stage 9 | -17.95 | 0.42 |
| Stage 9 | -18 | 0.42 |
| Stage 9 | -18.05 | 0.42 |
| Stage 9 | -18.1 | 0.42 |
| Stage 9 | -18.15 | 0.42 |
| Stage 9 | -18.2 | 0.42 |
| Stage 9 | -18.25 | 0.42 |
| Stage 9 | -18.3 | 0.42 |
| Stage 9 | -18.35 | 0.42 |
| Stage 9 | -18.4 | 0.42 |
| Stage 9 | -18.45 | 0.42 |
| Stage 9 | -18.5 | 0.42 |
| Stage 9 | -18.55 | 0.42 |
| Stage 9 | -18.6 | 0.42 |
| Stage 9 | -18.65 | 0.42 |
| Stage 9 | -18.7 | 0.42 |
| Stage 9 | -18.75 | 0.42 |
| Stage 9 | -18.8 | 0.42 |
| Stage 9 | -18.85 | 0.41 |
| Stage 9 | -18.9 | 0.41 |
| Stage 9 | -18.95 | 0.41 |
| Stage 9 | -19 | 0.41 |
| Stage 9 | -19.05 | 0.41 |
| Stage 9 | -19.1 | 0.41 |
| Stage 9 | -19.15 | 0.41 |
| Stage 9 | -19.2 | 0.41 |
| Stage 9 | -19.25 | 0.41 |
| Stage 9 | -19.3 | 0.41 |
| Stage 9 | -19.35 | 0.41 |
| Stage 9 | -19.4 | 0.41 |
| Stage 9 | -19.45 | 0.41 |
| Stage 9 | -19.5 | 0.41 |
| Stage 9 | -19.55 | 0.41 |
| Stage 9 | -19.6 | 0.41 |
| Stage 9 | -19.65 | 0.41 |
| Stage 9 | -19.7 | 0.41 |
| Stage 9 | -19.75 | 0.41 |
| Stage 9 | -19.8 | 0.41 |
| Stage 9 | -19.85 | 0.4 |
| Stage 9 | -19.9 | 0.4 |
| Stage 9 | -19.95 | 0.4 |
| Stage 9 | -20 | 0.4 |
| Stage 9 | -20.05 | 0.4 |
| Stage 9 | -20.1 | 0.4 |
| Stage 9 | -20.15 | 0.4 |
| Stage 9 | -20.2 | 0.4 |
| Stage 9 | -20.25 | 0.4 |

| Design Assumption: Nominal Tipo Risultato: Spostamento Muro: LEFT | | |
|---|--------|------------------|
| Stage | Z (m) | Spostamento (mm) |
| Stage 9 | -20.3 | 0.4 |
| Stage 9 | -20.35 | 0.4 |
| Stage 9 | -20.4 | 0.4 |
| Stage 9 | -20.45 | 0.4 |
| Stage 9 | -20.5 | 0.4 |
| Stage 9 | -20.55 | 0.4 |
| Stage 9 | -20.6 | 0.4 |
| Stage 9 | -20.65 | 0.4 |
| Stage 9 | -20.7 | 0.4 |
| Stage 9 | -20.75 | 0.4 |
| Stage 9 | -20.8 | 0.4 |
| Stage 9 | -20.85 | 0.4 |
| Stage 9 | -20.9 | 0.4 |
| Stage 9 | -20.95 | 0.4 |
| Stage 9 | -21 | 0.39 |
| Stage 9 | -21.05 | 0.39 |
| Stage 9 | -21.1 | 0.39 |
| Stage 9 | -21.15 | 0.39 |
| Stage 9 | -21.2 | 0.39 |
| Stage 9 | -21.25 | 0.39 |
| Stage 9 | -21.3 | 0.39 |
| Stage 9 | -21.35 | 0.39 |
| Stage 9 | -21.4 | 0.39 |
| Stage 9 | -21.45 | 0.39 |
| Stage 9 | -21.5 | 0.39 |
| Stage 9 | -21.55 | 0.39 |
| Stage 9 | -21.6 | 0.39 |
| Stage 9 | -21.65 | 0.39 |
| Stage 9 | -21.7 | 0.39 |
| Stage 9 | -21.75 | 0.39 |
| Stage 9 | -21.8 | 0.39 |
| Stage 9 | -21.85 | 0.39 |
| Stage 9 | -21.9 | 0.39 |
| Stage 9 | -21.95 | 0.39 |
| Stage 9 | -22 | 0.39 |
| Stage 9 | -22.05 | 0.39 |
| Stage 9 | -22.1 | 0.39 |
| Stage 9 | -22.15 | 0.39 |
| Stage 9 | -22.2 | 0.39 |
| Stage 9 | -22.25 | 0.39 |
| Stage 9 | -22.3 | 0.39 |
| Stage 9 | -22.35 | 0.38 |
| Stage 9 | -22.4 | 0.38 |
| Stage 9 | -22.45 | 0.38 |
| Stage 9 | -22.5 | 0.38 |
| Stage 9 | -22.55 | 0.38 |
| Stage 9 | -22.6 | 0.38 |
| Stage 9 | -22.65 | 0.38 |
| Stage 9 | -22.7 | 0.38 |
| Stage 9 | -22.75 | 0.38 |
| Stage 9 | -22.8 | 0.38 |
| Stage 9 | -22.85 | 0.38 |
| Stage 9 | -22.9 | 0.38 |
| Stage 9 | -22.95 | 0.38 |
| Stage 9 | -23 | 0.38 |
| Stage 9 | -23.05 | 0.38 |
| Stage 9 | -23.1 | 0.38 |
| Stage 9 | -23.15 | 0.38 |
| Stage 9 | -23.2 | 0.38 |
| Stage 9 | -23.25 | 0.38 |
| Stage 9 | -23.3 | 0.38 |
| Stage 9 | -23.35 | 0.38 |
| Stage 9 | -23.4 | 0.38 |
| Stage 9 | -23.45 | 0.38 |
| Stage 9 | -23.5 | 0.38 |
| Stage 9 | -23.55 | 0.38 |
| Stage 9 | -23.6 | 0.38 |
| Stage 9 | -23.65 | 0.38 |
| Stage 9 | -23.7 | 0.38 |
| Stage 9 | -23.75 | 0.38 |
| Stage 9 | -23.8 | 0.38 |

| Design Assumption: Nominal Tipo Risultato: Spostamento Muro: LEFT | | |
|---|--------|------------------|
| Stage | Z (m) | Spostamento (mm) |
| Stage 9 | -23.85 | 0.38 |
| Stage 9 | -23.9 | 0.37 |
| Stage 9 | -23.95 | 0.37 |
| Stage 9 | -24 | 0.37 |
| Stage 9 | -24.05 | 0.37 |
| Stage 9 | -24.1 | 0.37 |
| Stage 9 | -24.15 | 0.37 |
| Stage 9 | -24.2 | 0.37 |
| Stage 9 | -24.25 | 0.37 |
| Stage 9 | -24.3 | 0.37 |
| Stage 9 | -24.35 | 0.37 |
| Stage 9 | -24.4 | 0.37 |
| Stage 9 | -24.45 | 0.37 |
| Stage 9 | -24.5 | 0.37 |
| Stage 9 | -24.55 | 0.37 |
| Stage 9 | -24.6 | 0.37 |
| Stage 9 | -24.65 | 0.37 |
| Stage 9 | -24.7 | 0.37 |
| Stage 9 | -24.75 | 0.37 |
| Stage 9 | -24.8 | 0.37 |
| Stage 9 | -24.85 | 0.37 |
| Stage 9 | -24.9 | 0.37 |
| Stage 9 | -24.95 | 0.37 |
| Stage 9 | -25 | 0.37 |
| Stage 9 | -25.05 | 0.37 |
| Stage 9 | -25.1 | 0.37 |
| Stage 9 | -25.15 | 0.37 |
| Stage 9 | -25.2 | 0.37 |
| Stage 9 | -25.25 | 0.37 |
| Stage 9 | -25.3 | 0.37 |
| Stage 9 | -25.35 | 0.37 |
| Stage 9 | -25.4 | 0.37 |
| Stage 9 | -25.45 | 0.37 |
| Stage 9 | -25.5 | 0.37 |
| Stage 9 | -25.55 | 0.37 |
| Stage 9 | -25.6 | 0.36 |
| Stage 9 | -25.65 | 0.36 |
| Stage 9 | -25.7 | 0.36 |
| Stage 9 | -25.75 | 0.36 |
| Stage 9 | -25.8 | 0.36 |
| Stage 9 | -25.85 | 0.36 |
| Stage 9 | -25.9 | 0.36 |
| Stage 9 | -25.95 | 0.36 |
| Stage 9 | -26 | 0.36 |
| Stage 9 | -26.05 | 0.36 |
| Stage 9 | -26.1 | 0.36 |
| Stage 9 | -26.15 | 0.36 |
| Stage 9 | -26.2 | 0.36 |
| Stage 9 | -26.25 | 0.36 |
| Stage 9 | -26.3 | 0.36 |
| Stage 9 | -26.35 | 0.36 |
| Stage 9 | -26.4 | 0.36 |
| Stage 9 | -26.45 | 0.36 |
| Stage 9 | -26.5 | 0.36 |
| Stage 9 | -26.55 | 0.36 |
| Stage 9 | -26.6 | 0.36 |
| Stage 9 | -26.65 | 0.36 |
| Stage 9 | -26.7 | 0.36 |
| Stage 9 | -26.75 | 0.36 |
| Stage 9 | -26.8 | 0.36 |
| Stage 9 | -26.85 | 0.36 |
| Stage 9 | -26.9 | 0.36 |
| Stage 9 | -26.95 | 0.36 |
| Stage 9 | -27 | 0.36 |
| Stage 9 | -27.05 | 0.36 |
| Stage 9 | -27.1 | 0.36 |
| Stage 9 | -27.15 | 0.36 |
| Stage 9 | -27.2 | 0.36 |
| Stage 9 | -27.25 | 0.36 |
| Stage 9 | -27.3 | 0.36 |
| Stage 9 | -27.35 | 0.35 |

| Design Assumption: Nominal Tipo Risultato: Spostamento Muro: LEFT | | |
|---|--------|------------------|
| Stage | Z (m) | Spostamento (mm) |
| Stage 9 | -27.4 | 0.35 |
| Stage 9 | -27.45 | 0.35 |
| Stage 9 | -27.5 | 0.35 |
| Stage 9 | -27.55 | 0.35 |
| Stage 9 | -27.6 | 0.35 |
| Stage 9 | -27.65 | 0.35 |
| Stage 9 | -27.7 | 0.35 |
| Stage 9 | -27.75 | 0.35 |
| Stage 9 | -27.8 | 0.35 |
| Stage 9 | -27.85 | 0.35 |
| Stage 9 | -27.9 | 0.35 |
| Stage 9 | -27.95 | 0.35 |
| Stage 9 | -28 | 0.35 |
| Stage 9 | -28.05 | 0.35 |
| Stage 9 | -28.1 | 0.35 |
| Stage 9 | -28.15 | 0.35 |
| Stage 9 | -28.2 | 0.35 |

Tabella Spostamento Nominal - RIGHT Stage: Stage 9

| Design Assumption: Nominal | | |
|-----------------------------|-------------|------------------|
| Tipo Risultato: Spostamento | Muro: RIGHT | |
| Stage | Z (m) | Spostamento (mm) |
| Stage 9 | 0.8 | -0.8 |
| Stage 9 | 0.75 | -0.77 |
| Stage 9 | 0.7 | -0.74 |
| Stage 9 | 0.65 | -0.71 |
| Stage 9 | 0.6 | -0.68 |
| Stage 9 | 0.55 | -0.65 |
| Stage 9 | 0.5 | -0.63 |
| Stage 9 | 0.45 | -0.6 |
| Stage 9 | 0.4 | -0.58 |
| Stage 9 | 0.35 | -0.55 |
| Stage 9 | 0.3 | -0.53 |
| Stage 9 | 0.25 | -0.51 |
| Stage 9 | 0.2 | -0.48 |
| Stage 9 | 0.15 | -0.46 |
| Stage 9 | 0.1 | -0.44 |
| Stage 9 | 0.05 | -0.42 |
| Stage 9 | 0 | -0.4 |
| Stage 9 | -0.05 | -0.38 |
| Stage 9 | -0.1 | -0.36 |
| Stage 9 | -0.15 | -0.34 |
| Stage 9 | -0.2 | -0.33 |
| Stage 9 | -0.25 | -0.31 |
| Stage 9 | -0.3 | -0.29 |
| Stage 9 | -0.35 | -0.28 |
| Stage 9 | -0.4 | -0.26 |
| Stage 9 | -0.45 | -0.25 |
| Stage 9 | -0.5 | -0.24 |
| Stage 9 | -0.55 | -0.22 |
| Stage 9 | -0.6 | -0.21 |
| Stage 9 | -0.65 | -0.2 |
| Stage 9 | -0.7 | -0.18 |
| Stage 9 | -0.75 | -0.17 |
| Stage 9 | -0.8 | -0.16 |
| Stage 9 | -0.85 | -0.15 |
| Stage 9 | -0.9 | -0.14 |
| Stage 9 | -0.95 | -0.13 |
| Stage 9 | -1 | -0.12 |
| Stage 9 | -1.05 | -0.11 |
| Stage 9 | -1.1 | -0.11 |
| Stage 9 | -1.15 | -0.1 |
| Stage 9 | -1.2 | -0.09 |
| Stage 9 | -1.25 | -0.08 |
| Stage 9 | -1.3 | -0.08 |
| Stage 9 | -1.35 | -0.07 |
| Stage 9 | -1.4 | -0.07 |
| Stage 9 | -1.45 | -0.06 |
| Stage 9 | -1.5 | -0.05 |
| Stage 9 | -1.55 | -0.05 |
| Stage 9 | -1.6 | -0.05 |
| Stage 9 | -1.65 | -0.04 |
| Stage 9 | -1.7 | -0.04 |
| Stage 9 | -1.75 | -0.03 |
| Stage 9 | -1.8 | -0.03 |
| Stage 9 | -1.85 | -0.03 |
| Stage 9 | -1.9 | -0.03 |
| Stage 9 | -1.95 | -0.02 |
| Stage 9 | -2 | -0.02 |
| Stage 9 | -2.05 | -0.02 |
| Stage 9 | -2.1 | -0.02 |
| Stage 9 | -2.15 | -0.02 |
| Stage 9 | -2.2 | -0.02 |
| Stage 9 | -2.25 | -0.02 |
| Stage 9 | -2.3 | -0.02 |
| Stage 9 | -2.35 | -0.02 |
| Stage 9 | -2.4 | -0.02 |
| Stage 9 | -2.45 | -0.02 |
| Stage 9 | -2.5 | -0.02 |

| Design Assumption: Nominal Tipo Risultato: Spostamento Muro: RIGHT | | |
|--|-------|------------------|
| Stage | Z (m) | Spostamento (mm) |
| Stage 9 | -2.55 | -0.02 |
| Stage 9 | -2.6 | -0.02 |
| Stage 9 | -2.65 | -0.02 |
| Stage 9 | -2.7 | -0.02 |
| Stage 9 | -2.75 | -0.03 |
| Stage 9 | -2.8 | -0.03 |
| Stage 9 | -2.85 | -0.03 |
| Stage 9 | -2.9 | -0.03 |
| Stage 9 | -2.95 | -0.03 |
| Stage 9 | -3 | -0.04 |
| Stage 9 | -3.05 | -0.04 |
| Stage 9 | -3.1 | -0.04 |
| Stage 9 | -3.15 | -0.05 |
| Stage 9 | -3.2 | -0.05 |
| Stage 9 | -3.25 | -0.05 |
| Stage 9 | -3.3 | -0.06 |
| Stage 9 | -3.35 | -0.06 |
| Stage 9 | -3.4 | -0.06 |
| Stage 9 | -3.45 | -0.07 |
| Stage 9 | -3.5 | -0.07 |
| Stage 9 | -3.55 | -0.08 |
| Stage 9 | -3.6 | -0.08 |
| Stage 9 | -3.65 | -0.08 |
| Stage 9 | -3.7 | -0.09 |
| Stage 9 | -3.75 | -0.09 |
| Stage 9 | -3.8 | -0.1 |
| Stage 9 | -3.85 | -0.1 |
| Stage 9 | -3.9 | -0.11 |
| Stage 9 | -3.95 | -0.11 |
| Stage 9 | -4 | -0.12 |
| Stage 9 | -4.05 | -0.12 |
| Stage 9 | -4.1 | -0.13 |
| Stage 9 | -4.15 | -0.13 |
| Stage 9 | -4.2 | -0.14 |
| Stage 9 | -4.25 | -0.14 |
| Stage 9 | -4.3 | -0.15 |
| Stage 9 | -4.35 | -0.15 |
| Stage 9 | -4.4 | -0.16 |
| Stage 9 | -4.45 | -0.16 |
| Stage 9 | -4.5 | -0.17 |
| Stage 9 | -4.55 | -0.18 |
| Stage 9 | -4.6 | -0.18 |
| Stage 9 | -4.65 | -0.19 |
| Stage 9 | -4.7 | -0.19 |
| Stage 9 | -4.75 | -0.2 |
| Stage 9 | -4.8 | -0.2 |
| Stage 9 | -4.85 | -0.21 |
| Stage 9 | -4.9 | -0.21 |
| Stage 9 | -4.95 | -0.22 |
| Stage 9 | -5 | -0.23 |
| Stage 9 | -5.05 | -0.23 |
| Stage 9 | -5.1 | -0.24 |
| Stage 9 | -5.15 | -0.24 |
| Stage 9 | -5.2 | -0.25 |
| Stage 9 | -5.25 | -0.26 |
| Stage 9 | -5.3 | -0.26 |
| Stage 9 | -5.35 | -0.27 |
| Stage 9 | -5.4 | -0.27 |
| Stage 9 | -5.45 | -0.28 |
| Stage 9 | -5.5 | -0.28 |
| Stage 9 | -5.55 | -0.29 |
| Stage 9 | -5.6 | -0.3 |
| Stage 9 | -5.65 | -0.3 |
| Stage 9 | -5.7 | -0.31 |
| Stage 9 | -5.75 | -0.31 |
| Stage 9 | -5.8 | -0.32 |
| Stage 9 | -5.85 | -0.32 |
| Stage 9 | -5.9 | -0.33 |
| Stage 9 | -5.95 | -0.33 |
| Stage 9 | -6 | -0.34 |
| Stage 9 | -6.05 | -0.34 |

| Design Assumption: Nominal Tipo Risultato: Spostamento Muro: RIGHT | | |
|--|-------|------------------|
| Stage | Z (m) | Spostamento (mm) |
| Stage 9 | -6.1 | -0.35 |
| Stage 9 | -6.15 | -0.35 |
| Stage 9 | -6.2 | -0.36 |
| Stage 9 | -6.25 | -0.36 |
| Stage 9 | -6.3 | -0.37 |
| Stage 9 | -6.35 | -0.37 |
| Stage 9 | -6.4 | -0.38 |
| Stage 9 | -6.45 | -0.38 |
| Stage 9 | -6.5 | -0.39 |
| Stage 9 | -6.55 | -0.39 |
| Stage 9 | -6.6 | -0.4 |
| Stage 9 | -6.65 | -0.4 |
| Stage 9 | -6.7 | -0.41 |
| Stage 9 | -6.75 | -0.41 |
| Stage 9 | -6.8 | -0.42 |
| Stage 9 | -6.85 | -0.42 |
| Stage 9 | -6.9 | -0.43 |
| Stage 9 | -6.95 | -0.43 |
| Stage 9 | -7 | -0.43 |
| Stage 9 | -7.05 | -0.44 |
| Stage 9 | -7.1 | -0.44 |
| Stage 9 | -7.15 | -0.45 |
| Stage 9 | -7.2 | -0.45 |
| Stage 9 | -7.25 | -0.46 |
| Stage 9 | -7.3 | -0.46 |
| Stage 9 | -7.35 | -0.46 |
| Stage 9 | -7.4 | -0.47 |
| Stage 9 | -7.45 | -0.47 |
| Stage 9 | -7.5 | -0.47 |
| Stage 9 | -7.55 | -0.48 |
| Stage 9 | -7.6 | -0.48 |
| Stage 9 | -7.65 | -0.49 |
| Stage 9 | -7.7 | -0.49 |
| Stage 9 | -7.75 | -0.49 |
| Stage 9 | -7.8 | -0.5 |
| Stage 9 | -7.85 | -0.5 |
| Stage 9 | -7.9 | -0.5 |
| Stage 9 | -7.95 | -0.51 |
| Stage 9 | -8 | -0.51 |
| Stage 9 | -8.05 | -0.51 |
| Stage 9 | -8.1 | -0.51 |
| Stage 9 | -8.15 | -0.52 |
| Stage 9 | -8.2 | -0.52 |
| Stage 9 | -8.25 | -0.52 |
| Stage 9 | -8.3 | -0.53 |
| Stage 9 | -8.35 | -0.53 |
| Stage 9 | -8.4 | -0.53 |
| Stage 9 | -8.45 | -0.53 |
| Stage 9 | -8.5 | -0.54 |
| Stage 9 | -8.55 | -0.54 |
| Stage 9 | -8.6 | -0.54 |
| Stage 9 | -8.65 | -0.54 |
| Stage 9 | -8.7 | -0.54 |
| Stage 9 | -8.75 | -0.55 |
| Stage 9 | -8.8 | -0.55 |
| Stage 9 | -8.85 | -0.55 |
| Stage 9 | -8.9 | -0.55 |
| Stage 9 | -8.95 | -0.55 |
| Stage 9 | -9 | -0.56 |
| Stage 9 | -9.05 | -0.56 |
| Stage 9 | -9.1 | -0.56 |
| Stage 9 | -9.15 | -0.56 |
| Stage 9 | -9.2 | -0.56 |
| Stage 9 | -9.25 | -0.57 |
| Stage 9 | -9.3 | -0.57 |
| Stage 9 | -9.35 | -0.57 |
| Stage 9 | -9.4 | -0.57 |
| Stage 9 | -9.45 | -0.57 |
| Stage 9 | -9.5 | -0.57 |
| Stage 9 | -9.55 | -0.57 |
| Stage 9 | -9.6 | -0.57 |

| Design Assumption: Nominal Tipo Risultato: Spostamento Muro: RIGHT | | |
|--|--------|------------------|
| Stage | Z (m) | Spostamento (mm) |
| Stage 9 | -9.65 | -0.58 |
| Stage 9 | -9.7 | -0.58 |
| Stage 9 | -9.75 | -0.58 |
| Stage 9 | -9.8 | -0.58 |
| Stage 9 | -9.85 | -0.58 |
| Stage 9 | -9.9 | -0.58 |
| Stage 9 | -9.95 | -0.58 |
| Stage 9 | -10 | -0.58 |
| Stage 9 | -10.05 | -0.58 |
| Stage 9 | -10.1 | -0.58 |
| Stage 9 | -10.15 | -0.59 |
| Stage 9 | -10.2 | -0.59 |
| Stage 9 | -10.25 | -0.59 |
| Stage 9 | -10.3 | -0.59 |
| Stage 9 | -10.35 | -0.59 |
| Stage 9 | -10.4 | -0.59 |
| Stage 9 | -10.45 | -0.59 |
| Stage 9 | -10.5 | -0.59 |
| Stage 9 | -10.55 | -0.59 |
| Stage 9 | -10.6 | -0.59 |
| Stage 9 | -10.65 | -0.59 |
| Stage 9 | -10.7 | -0.59 |
| Stage 9 | -10.75 | -0.59 |
| Stage 9 | -10.8 | -0.59 |
| Stage 9 | -10.85 | -0.59 |
| Stage 9 | -10.9 | -0.59 |
| Stage 9 | -10.95 | -0.59 |
| Stage 9 | -11 | -0.59 |
| Stage 9 | -11.05 | -0.59 |
| Stage 9 | -11.1 | -0.59 |
| Stage 9 | -11.15 | -0.59 |
| Stage 9 | -11.2 | -0.59 |
| Stage 9 | -11.25 | -0.59 |
| Stage 9 | -11.3 | -0.59 |
| Stage 9 | -11.35 | -0.59 |
| Stage 9 | -11.4 | -0.59 |
| Stage 9 | -11.45 | -0.59 |
| Stage 9 | -11.5 | -0.59 |
| Stage 9 | -11.55 | -0.59 |
| Stage 9 | -11.6 | -0.59 |
| Stage 9 | -11.65 | -0.59 |
| Stage 9 | -11.7 | -0.59 |
| Stage 9 | -11.75 | -0.59 |
| Stage 9 | -11.8 | -0.59 |
| Stage 9 | -11.85 | -0.59 |
| Stage 9 | -11.9 | -0.59 |
| Stage 9 | -11.95 | -0.59 |
| Stage 9 | -12 | -0.59 |
| Stage 9 | -12.05 | -0.59 |
| Stage 9 | -12.1 | -0.59 |
| Stage 9 | -12.15 | -0.59 |
| Stage 9 | -12.2 | -0.59 |
| Stage 9 | -12.25 | -0.59 |
| Stage 9 | -12.3 | -0.59 |
| Stage 9 | -12.35 | -0.59 |
| Stage 9 | -12.4 | -0.59 |
| Stage 9 | -12.45 | -0.59 |
| Stage 9 | -12.5 | -0.59 |
| Stage 9 | -12.55 | -0.59 |
| Stage 9 | -12.6 | -0.59 |
| Stage 9 | -12.65 | -0.59 |
| Stage 9 | -12.7 | -0.59 |
| Stage 9 | -12.75 | -0.59 |
| Stage 9 | -12.8 | -0.59 |
| Stage 9 | -12.85 | -0.59 |
| Stage 9 | -12.9 | -0.59 |
| Stage 9 | -12.95 | -0.59 |
| Stage 9 | -13 | -0.59 |
| Stage 9 | -13.05 | -0.59 |
| Stage 9 | -13.1 | -0.59 |
| Stage 9 | -13.15 | -0.58 |

| Design Assumption: Nominal Tipo Risultato: Spostamento Muro: RIGHT | | |
|--|--------|------------------|
| Stage | Z (m) | Spostamento (mm) |
| Stage 9 | -13.2 | -0.58 |
| Stage 9 | -13.25 | -0.58 |
| Stage 9 | -13.3 | -0.58 |
| Stage 9 | -13.35 | -0.58 |
| Stage 9 | -13.4 | -0.58 |
| Stage 9 | -13.45 | -0.58 |
| Stage 9 | -13.5 | -0.58 |
| Stage 9 | -13.55 | -0.58 |
| Stage 9 | -13.6 | -0.58 |
| Stage 9 | -13.65 | -0.58 |
| Stage 9 | -13.7 | -0.58 |
| Stage 9 | -13.75 | -0.58 |
| Stage 9 | -13.8 | -0.58 |
| Stage 9 | -13.85 | -0.58 |
| Stage 9 | -13.9 | -0.58 |
| Stage 9 | -13.95 | -0.58 |
| Stage 9 | -14 | -0.58 |
| Stage 9 | -14.05 | -0.57 |
| Stage 9 | -14.1 | -0.57 |
| Stage 9 | -14.15 | -0.57 |
| Stage 9 | -14.2 | -0.57 |
| Stage 9 | -14.25 | -0.57 |
| Stage 9 | -14.3 | -0.57 |
| Stage 9 | -14.35 | -0.57 |
| Stage 9 | -14.4 | -0.57 |
| Stage 9 | -14.45 | -0.57 |
| Stage 9 | -14.5 | -0.57 |
| Stage 9 | -14.55 | -0.57 |
| Stage 9 | -14.6 | -0.57 |
| Stage 9 | -14.65 | -0.57 |
| Stage 9 | -14.7 | -0.57 |
| Stage 9 | -14.75 | -0.57 |
| Stage 9 | -14.8 | -0.57 |
| Stage 9 | -14.85 | -0.57 |
| Stage 9 | -14.9 | -0.56 |
| Stage 9 | -14.95 | -0.56 |
| Stage 9 | -15 | -0.56 |
| Stage 9 | -15.05 | -0.56 |
| Stage 9 | -15.1 | -0.56 |
| Stage 9 | -15.15 | -0.56 |
| Stage 9 | -15.2 | -0.56 |
| Stage 9 | -15.25 | -0.56 |
| Stage 9 | -15.3 | -0.56 |
| Stage 9 | -15.35 | -0.56 |
| Stage 9 | -15.4 | -0.56 |
| Stage 9 | -15.45 | -0.56 |
| Stage 9 | -15.5 | -0.56 |
| Stage 9 | -15.55 | -0.56 |
| Stage 9 | -15.6 | -0.56 |
| Stage 9 | -15.65 | -0.56 |
| Stage 9 | -15.7 | -0.56 |
| Stage 9 | -15.75 | -0.55 |
| Stage 9 | -15.8 | -0.55 |
| Stage 9 | -15.85 | -0.55 |
| Stage 9 | -15.9 | -0.55 |
| Stage 9 | -15.95 | -0.55 |
| Stage 9 | -16 | -0.55 |
| Stage 9 | -16.05 | -0.55 |
| Stage 9 | -16.1 | -0.55 |
| Stage 9 | -16.15 | -0.55 |
| Stage 9 | -16.2 | -0.55 |
| Stage 9 | -16.25 | -0.55 |
| Stage 9 | -16.3 | -0.55 |
| Stage 9 | -16.35 | -0.55 |
| Stage 9 | -16.4 | -0.55 |
| Stage 9 | -16.45 | -0.55 |
| Stage 9 | -16.5 | -0.55 |
| Stage 9 | -16.55 | -0.55 |
| Stage 9 | -16.6 | -0.55 |
| Stage 9 | -16.65 | -0.55 |
| Stage 9 | -16.7 | -0.54 |

| Design Assumption: Nominal Tipo Risultato: Spostamento Muro: RIGHT | | |
|--|--------|------------------|
| Stage | Z (m) | Spostamento (mm) |
| Stage 9 | -16.75 | -0.54 |
| Stage 9 | -16.8 | -0.54 |
| Stage 9 | -16.85 | -0.54 |
| Stage 9 | -16.9 | -0.54 |
| Stage 9 | -16.95 | -0.54 |
| Stage 9 | -17 | -0.54 |
| Stage 9 | -17.05 | -0.54 |
| Stage 9 | -17.1 | -0.54 |
| Stage 9 | -17.15 | -0.54 |
| Stage 9 | -17.2 | -0.54 |
| Stage 9 | -17.25 | -0.54 |
| Stage 9 | -17.3 | -0.54 |
| Stage 9 | -17.35 | -0.54 |
| Stage 9 | -17.4 | -0.54 |
| Stage 9 | -17.45 | -0.54 |
| Stage 9 | -17.5 | -0.54 |
| Stage 9 | -17.55 | -0.54 |
| Stage 9 | -17.6 | -0.54 |
| Stage 9 | -17.65 | -0.54 |
| Stage 9 | -17.7 | -0.53 |
| Stage 9 | -17.75 | -0.53 |
| Stage 9 | -17.8 | -0.53 |
| Stage 9 | -17.85 | -0.53 |
| Stage 9 | -17.9 | -0.53 |
| Stage 9 | -17.95 | -0.53 |
| Stage 9 | -18 | -0.53 |
| Stage 9 | -18.05 | -0.53 |
| Stage 9 | -18.1 | -0.53 |
| Stage 9 | -18.15 | -0.53 |
| Stage 9 | -18.2 | -0.53 |
| Stage 9 | -18.25 | -0.53 |
| Stage 9 | -18.3 | -0.53 |
| Stage 9 | -18.35 | -0.53 |
| Stage 9 | -18.4 | -0.53 |
| Stage 9 | -18.45 | -0.53 |
| Stage 9 | -18.5 | -0.53 |
| Stage 9 | -18.55 | -0.53 |
| Stage 9 | -18.6 | -0.53 |
| Stage 9 | -18.65 | -0.53 |
| Stage 9 | -18.7 | -0.53 |
| Stage 9 | -18.75 | -0.53 |
| Stage 9 | -18.8 | -0.53 |
| Stage 9 | -18.85 | -0.53 |
| Stage 9 | -18.9 | -0.52 |
| Stage 9 | -18.95 | -0.52 |
| Stage 9 | -19 | -0.52 |
| Stage 9 | -19.05 | -0.52 |
| Stage 9 | -19.1 | -0.52 |
| Stage 9 | -19.15 | -0.52 |
| Stage 9 | -19.2 | -0.52 |
| Stage 9 | -19.25 | -0.52 |
| Stage 9 | -19.3 | -0.52 |
| Stage 9 | -19.35 | -0.52 |
| Stage 9 | -19.4 | -0.52 |
| Stage 9 | -19.45 | -0.52 |
| Stage 9 | -19.5 | -0.52 |
| Stage 9 | -19.55 | -0.52 |
| Stage 9 | -19.6 | -0.52 |
| Stage 9 | -19.65 | -0.52 |
| Stage 9 | -19.7 | -0.52 |
| Stage 9 | -19.75 | -0.52 |
| Stage 9 | -19.8 | -0.52 |
| Stage 9 | -19.85 | -0.52 |
| Stage 9 | -19.9 | -0.52 |
| Stage 9 | -19.95 | -0.52 |
| Stage 9 | -20 | -0.52 |
| Stage 9 | -20.05 | -0.52 |
| Stage 9 | -20.1 | -0.52 |
| Stage 9 | -20.15 | -0.52 |
| Stage 9 | -20.2 | -0.52 |
| Stage 9 | -20.25 | -0.52 |

| Design Assumption: Nominal Tipo Risultato: Spostamento Muro: RIGHT | | |
|--|--------|------------------|
| Stage | Z (m) | Spostamento (mm) |
| Stage 9 | -20.3 | -0.51 |
| Stage 9 | -20.35 | -0.51 |
| Stage 9 | -20.4 | -0.51 |
| Stage 9 | -20.45 | -0.51 |
| Stage 9 | -20.5 | -0.51 |
| Stage 9 | -20.55 | -0.51 |
| Stage 9 | -20.6 | -0.51 |
| Stage 9 | -20.65 | -0.51 |
| Stage 9 | -20.7 | -0.51 |
| Stage 9 | -20.75 | -0.51 |
| Stage 9 | -20.8 | -0.51 |
| Stage 9 | -20.85 | -0.51 |
| Stage 9 | -20.9 | -0.51 |
| Stage 9 | -20.95 | -0.51 |
| Stage 9 | -21 | -0.51 |
| Stage 9 | -21.05 | -0.51 |
| Stage 9 | -21.1 | -0.51 |
| Stage 9 | -21.15 | -0.51 |
| Stage 9 | -21.2 | -0.51 |
| Stage 9 | -21.25 | -0.51 |
| Stage 9 | -21.3 | -0.51 |
| Stage 9 | -21.35 | -0.51 |
| Stage 9 | -21.4 | -0.51 |
| Stage 9 | -21.45 | -0.51 |
| Stage 9 | -21.5 | -0.51 |
| Stage 9 | -21.55 | -0.51 |
| Stage 9 | -21.6 | -0.51 |
| Stage 9 | -21.65 | -0.51 |
| Stage 9 | -21.7 | -0.51 |
| Stage 9 | -21.75 | -0.51 |
| Stage 9 | -21.8 | -0.51 |
| Stage 9 | -21.85 | -0.51 |
| Stage 9 | -21.9 | -0.51 |
| Stage 9 | -21.95 | -0.51 |
| Stage 9 | -22 | -0.5 |
| Stage 9 | -22.05 | -0.5 |
| Stage 9 | -22.1 | -0.5 |
| Stage 9 | -22.15 | -0.5 |
| Stage 9 | -22.2 | -0.5 |
| Stage 9 | -22.25 | -0.5 |
| Stage 9 | -22.3 | -0.5 |
| Stage 9 | -22.35 | -0.5 |
| Stage 9 | -22.4 | -0.5 |
| Stage 9 | -22.45 | -0.5 |
| Stage 9 | -22.5 | -0.5 |
| Stage 9 | -22.55 | -0.5 |
| Stage 9 | -22.6 | -0.5 |
| Stage 9 | -22.65 | -0.5 |
| Stage 9 | -22.7 | -0.5 |
| Stage 9 | -22.75 | -0.5 |
| Stage 9 | -22.8 | -0.5 |
| Stage 9 | -22.85 | -0.5 |
| Stage 9 | -22.9 | -0.5 |
| Stage 9 | -22.95 | -0.5 |
| Stage 9 | -23 | -0.5 |
| Stage 9 | -23.05 | -0.5 |
| Stage 9 | -23.1 | -0.5 |
| Stage 9 | -23.15 | -0.5 |
| Stage 9 | -23.2 | -0.5 |
| Stage 9 | -23.25 | -0.5 |
| Stage 9 | -23.3 | -0.5 |
| Stage 9 | -23.35 | -0.5 |
| Stage 9 | -23.4 | -0.5 |
| Stage 9 | -23.45 | -0.5 |
| Stage 9 | -23.5 | -0.5 |
| Stage 9 | -23.55 | -0.5 |
| Stage 9 | -23.6 | -0.5 |
| Stage 9 | -23.65 | -0.5 |
| Stage 9 | -23.7 | -0.5 |
| Stage 9 | -23.75 | -0.5 |
| Stage 9 | -23.8 | -0.5 |

| Design Assumption: Nominal Tipo Risultato: Spostamento Muro: RIGHT | | |
|--|--------|------------------|
| Stage | Z (m) | Spostamento (mm) |
| Stage 9 | -23.85 | -0.5 |
| Stage 9 | -23.9 | -0.49 |
| Stage 9 | -23.95 | -0.49 |
| Stage 9 | -24 | -0.49 |
| Stage 9 | -24.05 | -0.49 |
| Stage 9 | -24.1 | -0.49 |
| Stage 9 | -24.15 | -0.49 |
| Stage 9 | -24.2 | -0.49 |
| Stage 9 | -24.25 | -0.49 |
| Stage 9 | -24.3 | -0.49 |
| Stage 9 | -24.35 | -0.49 |
| Stage 9 | -24.4 | -0.49 |
| Stage 9 | -24.45 | -0.49 |
| Stage 9 | -24.5 | -0.49 |
| Stage 9 | -24.55 | -0.49 |
| Stage 9 | -24.6 | -0.49 |
| Stage 9 | -24.65 | -0.49 |
| Stage 9 | -24.7 | -0.49 |
| Stage 9 | -24.75 | -0.49 |
| Stage 9 | -24.8 | -0.49 |
| Stage 9 | -24.85 | -0.49 |
| Stage 9 | -24.9 | -0.49 |
| Stage 9 | -24.95 | -0.49 |
| Stage 9 | -25 | -0.49 |
| Stage 9 | -25.05 | -0.49 |
| Stage 9 | -25.1 | -0.49 |
| Stage 9 | -25.15 | -0.49 |
| Stage 9 | -25.2 | -0.49 |
| Stage 9 | -25.25 | -0.49 |
| Stage 9 | -25.3 | -0.49 |
| Stage 9 | -25.35 | -0.49 |
| Stage 9 | -25.4 | -0.49 |
| Stage 9 | -25.45 | -0.49 |
| Stage 9 | -25.5 | -0.49 |
| Stage 9 | -25.55 | -0.49 |
| Stage 9 | -25.6 | -0.49 |
| Stage 9 | -25.65 | -0.49 |
| Stage 9 | -25.7 | -0.49 |
| Stage 9 | -25.75 | -0.49 |
| Stage 9 | -25.8 | -0.49 |
| Stage 9 | -25.85 | -0.49 |
| Stage 9 | -25.9 | -0.49 |
| Stage 9 | -25.95 | -0.48 |
| Stage 9 | -26 | -0.48 |
| Stage 9 | -26.05 | -0.48 |
| Stage 9 | -26.1 | -0.48 |
| Stage 9 | -26.15 | -0.48 |
| Stage 9 | -26.2 | -0.48 |
| Stage 9 | -26.25 | -0.48 |
| Stage 9 | -26.3 | -0.48 |
| Stage 9 | -26.35 | -0.48 |
| Stage 9 | -26.4 | -0.48 |
| Stage 9 | -26.45 | -0.48 |
| Stage 9 | -26.5 | -0.48 |
| Stage 9 | -26.55 | -0.48 |
| Stage 9 | -26.6 | -0.48 |
| Stage 9 | -26.65 | -0.48 |
| Stage 9 | -26.7 | -0.48 |
| Stage 9 | -26.75 | -0.48 |
| Stage 9 | -26.8 | -0.48 |
| Stage 9 | -26.85 | -0.48 |
| Stage 9 | -26.9 | -0.48 |
| Stage 9 | -26.95 | -0.48 |
| Stage 9 | -27 | -0.48 |
| Stage 9 | -27.05 | -0.48 |
| Stage 9 | -27.1 | -0.48 |
| Stage 9 | -27.15 | -0.48 |
| Stage 9 | -27.2 | -0.48 |
| Stage 9 | -27.25 | -0.48 |
| Stage 9 | -27.3 | -0.48 |
| Stage 9 | -27.35 | -0.48 |

| Design Assumption: Nominal Tipo Risultato: Spostamento Muro: RIGHT | | |
|--|--------|------------------|
| Stage | Z (m) | Spostamento (mm) |
| Stage 9 | -27.4 | -0.48 |
| Stage 9 | -27.45 | -0.48 |
| Stage 9 | -27.5 | -0.48 |
| Stage 9 | -27.55 | -0.48 |
| Stage 9 | -27.6 | -0.48 |
| Stage 9 | -27.65 | -0.48 |
| Stage 9 | -27.7 | -0.48 |
| Stage 9 | -27.75 | -0.48 |
| Stage 9 | -27.8 | -0.48 |
| Stage 9 | -27.85 | -0.48 |
| Stage 9 | -27.9 | -0.48 |
| Stage 9 | -27.95 | -0.48 |
| Stage 9 | -28 | -0.47 |
| Stage 9 | -28.05 | -0.47 |
| Stage 9 | -28.1 | -0.47 |
| Stage 9 | -28.15 | -0.47 |
| Stage 9 | -28.2 | -0.47 |

Tabella Spostamento Nominal - LEFT Stage: Stage 10

| Design Assumption: Nominal | Tipo Risultato: Spostamento | Muro: LEFT |
|----------------------------|-----------------------------|------------------|
| Stage | Z (m) | Spostamento (mm) |
| Stage 10 | 0.8 | -0.55 |
| Stage 10 | 0.75 | -0.58 |
| Stage 10 | 0.7 | -0.6 |
| Stage 10 | 0.65 | -0.63 |
| Stage 10 | 0.6 | -0.65 |
| Stage 10 | 0.55 | -0.68 |
| Stage 10 | 0.5 | -0.7 |
| Stage 10 | 0.45 | -0.72 |
| Stage 10 | 0.4 | -0.74 |
| Stage 10 | 0.35 | -0.76 |
| Stage 10 | 0.3 | -0.78 |
| Stage 10 | 0.25 | -0.8 |
| Stage 10 | 0.2 | -0.81 |
| Stage 10 | 0.15 | -0.83 |
| Stage 10 | 0.1 | -0.85 |
| Stage 10 | 0.05 | -0.86 |
| Stage 10 | 0 | -0.87 |
| Stage 10 | -0.05 | -0.89 |
| Stage 10 | -0.1 | -0.9 |
| Stage 10 | -0.15 | -0.91 |
| Stage 10 | -0.2 | -0.92 |
| Stage 10 | -0.25 | -0.93 |
| Stage 10 | -0.3 | -0.94 |
| Stage 10 | -0.35 | -0.95 |
| Stage 10 | -0.4 | -0.96 |
| Stage 10 | -0.45 | -0.97 |
| Stage 10 | -0.5 | -0.98 |
| Stage 10 | -0.55 | -0.98 |
| Stage 10 | -0.6 | -0.99 |
| Stage 10 | -0.65 | -1 |
| Stage 10 | -0.7 | -1 |
| Stage 10 | -0.75 | -1 |
| Stage 10 | -0.8 | -1.01 |
| Stage 10 | -0.85 | -1.01 |
| Stage 10 | -0.9 | -1.01 |
| Stage 10 | -0.95 | -1.02 |
| Stage 10 | -1 | -1.02 |
| Stage 10 | -1.05 | -1.02 |
| Stage 10 | -1.1 | -1.02 |
| Stage 10 | -1.15 | -1.02 |
| Stage 10 | -1.2 | -1.02 |
| Stage 10 | -1.25 | -1.02 |
| Stage 10 | -1.3 | -1.01 |
| Stage 10 | -1.35 | -1.01 |
| Stage 10 | -1.4 | -1.01 |
| Stage 10 | -1.45 | -1.01 |
| Stage 10 | -1.5 | -1 |
| Stage 10 | -1.55 | -1 |
| Stage 10 | -1.6 | -0.99 |
| Stage 10 | -1.65 | -0.99 |
| Stage 10 | -1.7 | -0.98 |
| Stage 10 | -1.75 | -0.98 |
| Stage 10 | -1.8 | -0.97 |
| Stage 10 | -1.85 | -0.96 |
| Stage 10 | -1.9 | -0.96 |
| Stage 10 | -1.95 | -0.95 |
| Stage 10 | -2 | -0.94 |
| Stage 10 | -2.05 | -0.93 |
| Stage 10 | -2.1 | -0.93 |
| Stage 10 | -2.15 | -0.92 |
| Stage 10 | -2.2 | -0.91 |
| Stage 10 | -2.25 | -0.9 |
| Stage 10 | -2.3 | -0.89 |
| Stage 10 | -2.35 | -0.88 |
| Stage 10 | -2.4 | -0.87 |
| Stage 10 | -2.45 | -0.86 |
| Stage 10 | -2.5 | -0.85 |

| Design Assumption: Nominal Tipo Risultato: Spostamento | | Muro: LEFT |
|--|-------|------------------|
| Stage | Z (m) | Spostamento (mm) |
| Stage 10 | -2.55 | -0.84 |
| Stage 10 | -2.6 | -0.82 |
| Stage 10 | -2.65 | -0.81 |
| Stage 10 | -2.7 | -0.8 |
| Stage 10 | -2.75 | -0.79 |
| Stage 10 | -2.8 | -0.78 |
| Stage 10 | -2.85 | -0.76 |
| Stage 10 | -2.9 | -0.75 |
| Stage 10 | -2.95 | -0.74 |
| Stage 10 | -3 | -0.72 |
| Stage 10 | -3.05 | -0.71 |
| Stage 10 | -3.1 | -0.7 |
| Stage 10 | -3.15 | -0.68 |
| Stage 10 | -3.2 | -0.67 |
| Stage 10 | -3.25 | -0.65 |
| Stage 10 | -3.3 | -0.64 |
| Stage 10 | -3.35 | -0.63 |
| Stage 10 | -3.4 | -0.61 |
| Stage 10 | -3.45 | -0.6 |
| Stage 10 | -3.5 | -0.58 |
| Stage 10 | -3.55 | -0.57 |
| Stage 10 | -3.6 | -0.55 |
| Stage 10 | -3.65 | -0.54 |
| Stage 10 | -3.7 | -0.52 |
| Stage 10 | -3.75 | -0.51 |
| Stage 10 | -3.8 | -0.49 |
| Stage 10 | -3.85 | -0.47 |
| Stage 10 | -3.9 | -0.46 |
| Stage 10 | -3.95 | -0.44 |
| Stage 10 | -4 | -0.43 |
| Stage 10 | -4.05 | -0.41 |
| Stage 10 | -4.1 | -0.4 |
| Stage 10 | -4.15 | -0.38 |
| Stage 10 | -4.2 | -0.36 |
| Stage 10 | -4.25 | -0.35 |
| Stage 10 | -4.3 | -0.33 |
| Stage 10 | -4.35 | -0.32 |
| Stage 10 | -4.4 | -0.3 |
| Stage 10 | -4.45 | -0.28 |
| Stage 10 | -4.5 | -0.27 |
| Stage 10 | -4.55 | -0.25 |
| Stage 10 | -4.6 | -0.24 |
| Stage 10 | -4.65 | -0.22 |
| Stage 10 | -4.7 | -0.2 |
| Stage 10 | -4.75 | -0.19 |
| Stage 10 | -4.8 | -0.17 |
| Stage 10 | -4.85 | -0.16 |
| Stage 10 | -4.9 | -0.14 |
| Stage 10 | -4.95 | -0.12 |
| Stage 10 | -5 | -0.11 |
| Stage 10 | -5.05 | -0.09 |
| Stage 10 | -5.1 | -0.08 |
| Stage 10 | -5.15 | -0.06 |
| Stage 10 | -5.2 | -0.04 |
| Stage 10 | -5.25 | -0.03 |
| Stage 10 | -5.3 | -0.01 |
| Stage 10 | -5.35 | 0 |
| Stage 10 | -5.4 | 0.02 |
| Stage 10 | -5.45 | 0.04 |
| Stage 10 | -5.5 | 0.05 |
| Stage 10 | -5.55 | 0.07 |
| Stage 10 | -5.6 | 0.08 |
| Stage 10 | -5.65 | 0.1 |
| Stage 10 | -5.7 | 0.11 |
| Stage 10 | -5.75 | 0.13 |
| Stage 10 | -5.8 | 0.14 |
| Stage 10 | -5.85 | 0.16 |
| Stage 10 | -5.9 | 0.17 |
| Stage 10 | -5.95 | 0.19 |
| Stage 10 | -6 | 0.2 |
| Stage 10 | -6.05 | 0.22 |

| Design Assumption: Nominal Tipo Risultato: Spostamento | | Muro: LEFT |
|--|-------|------------------|
| Stage | Z (m) | Spostamento (mm) |
| Stage 10 | -6.1 | 0.23 |
| Stage 10 | -6.15 | 0.25 |
| Stage 10 | -6.2 | 0.26 |
| Stage 10 | -6.25 | 0.27 |
| Stage 10 | -6.3 | 0.29 |
| Stage 10 | -6.35 | 0.3 |
| Stage 10 | -6.4 | 0.32 |
| Stage 10 | -6.45 | 0.33 |
| Stage 10 | -6.5 | 0.34 |
| Stage 10 | -6.55 | 0.36 |
| Stage 10 | -6.6 | 0.37 |
| Stage 10 | -6.65 | 0.38 |
| Stage 10 | -6.7 | 0.4 |
| Stage 10 | -6.75 | 0.41 |
| Stage 10 | -6.8 | 0.42 |
| Stage 10 | -6.85 | 0.43 |
| Stage 10 | -6.9 | 0.45 |
| Stage 10 | -6.95 | 0.46 |
| Stage 10 | -7 | 0.47 |
| Stage 10 | -7.05 | 0.48 |
| Stage 10 | -7.1 | 0.5 |
| Stage 10 | -7.15 | 0.51 |
| Stage 10 | -7.2 | 0.52 |
| Stage 10 | -7.25 | 0.53 |
| Stage 10 | -7.3 | 0.54 |
| Stage 10 | -7.35 | 0.56 |
| Stage 10 | -7.4 | 0.57 |
| Stage 10 | -7.45 | 0.58 |
| Stage 10 | -7.5 | 0.59 |
| Stage 10 | -7.55 | 0.6 |
| Stage 10 | -7.6 | 0.61 |
| Stage 10 | -7.65 | 0.62 |
| Stage 10 | -7.7 | 0.63 |
| Stage 10 | -7.75 | 0.64 |
| Stage 10 | -7.8 | 0.65 |
| Stage 10 | -7.85 | 0.66 |
| Stage 10 | -7.9 | 0.67 |
| Stage 10 | -7.95 | 0.68 |
| Stage 10 | -8 | 0.69 |
| Stage 10 | -8.05 | 0.7 |
| Stage 10 | -8.1 | 0.71 |
| Stage 10 | -8.15 | 0.72 |
| Stage 10 | -8.2 | 0.73 |
| Stage 10 | -8.25 | 0.74 |
| Stage 10 | -8.3 | 0.75 |
| Stage 10 | -8.35 | 0.75 |
| Stage 10 | -8.4 | 0.76 |
| Stage 10 | -8.45 | 0.77 |
| Stage 10 | -8.5 | 0.78 |
| Stage 10 | -8.55 | 0.79 |
| Stage 10 | -8.6 | 0.79 |
| Stage 10 | -8.65 | 0.8 |
| Stage 10 | -8.7 | 0.81 |
| Stage 10 | -8.75 | 0.81 |
| Stage 10 | -8.8 | 0.82 |
| Stage 10 | -8.85 | 0.83 |
| Stage 10 | -8.9 | 0.83 |
| Stage 10 | -8.95 | 0.84 |
| Stage 10 | -9 | 0.85 |
| Stage 10 | -9.05 | 0.85 |
| Stage 10 | -9.1 | 0.86 |
| Stage 10 | -9.15 | 0.86 |
| Stage 10 | -9.2 | 0.87 |
| Stage 10 | -9.25 | 0.87 |
| Stage 10 | -9.3 | 0.88 |
| Stage 10 | -9.35 | 0.88 |
| Stage 10 | -9.4 | 0.89 |
| Stage 10 | -9.45 | 0.89 |
| Stage 10 | -9.5 | 0.9 |
| Stage 10 | -9.55 | 0.9 |
| Stage 10 | -9.6 | 0.9 |

| Design Assumption: Nominal Tipo Risultato: Spostamento | | Muro: LEFT |
|--|--------|------------------|
| Stage | Z (m) | Spostamento (mm) |
| Stage 10 | -9.65 | 0.91 |
| Stage 10 | -9.7 | 0.91 |
| Stage 10 | -9.75 | 0.92 |
| Stage 10 | -9.8 | 0.92 |
| Stage 10 | -9.85 | 0.92 |
| Stage 10 | -9.9 | 0.93 |
| Stage 10 | -9.95 | 0.93 |
| Stage 10 | -10 | 0.93 |
| Stage 10 | -10.05 | 0.93 |
| Stage 10 | -10.1 | 0.94 |
| Stage 10 | -10.15 | 0.94 |
| Stage 10 | -10.2 | 0.94 |
| Stage 10 | -10.25 | 0.94 |
| Stage 10 | -10.3 | 0.94 |
| Stage 10 | -10.35 | 0.95 |
| Stage 10 | -10.4 | 0.95 |
| Stage 10 | -10.45 | 0.95 |
| Stage 10 | -10.5 | 0.95 |
| Stage 10 | -10.55 | 0.95 |
| Stage 10 | -10.6 | 0.95 |
| Stage 10 | -10.65 | 0.95 |
| Stage 10 | -10.7 | 0.95 |
| Stage 10 | -10.75 | 0.95 |
| Stage 10 | -10.8 | 0.95 |
| Stage 10 | -10.85 | 0.96 |
| Stage 10 | -10.9 | 0.96 |
| Stage 10 | -10.95 | 0.96 |
| Stage 10 | -11 | 0.96 |
| Stage 10 | -11.05 | 0.96 |
| Stage 10 | -11.1 | 0.96 |
| Stage 10 | -11.15 | 0.96 |
| Stage 10 | -11.2 | 0.96 |
| Stage 10 | -11.25 | 0.95 |
| Stage 10 | -11.3 | 0.95 |
| Stage 10 | -11.35 | 0.95 |
| Stage 10 | -11.4 | 0.95 |
| Stage 10 | -11.45 | 0.95 |
| Stage 10 | -11.5 | 0.95 |
| Stage 10 | -11.55 | 0.95 |
| Stage 10 | -11.6 | 0.95 |
| Stage 10 | -11.65 | 0.95 |
| Stage 10 | -11.7 | 0.95 |
| Stage 10 | -11.75 | 0.95 |
| Stage 10 | -11.8 | 0.95 |
| Stage 10 | -11.85 | 0.94 |
| Stage 10 | -11.9 | 0.94 |
| Stage 10 | -11.95 | 0.94 |
| Stage 10 | -12 | 0.94 |
| Stage 10 | -12.05 | 0.94 |
| Stage 10 | -12.1 | 0.94 |
| Stage 10 | -12.15 | 0.93 |
| Stage 10 | -12.2 | 0.93 |
| Stage 10 | -12.25 | 0.93 |
| Stage 10 | -12.3 | 0.93 |
| Stage 10 | -12.35 | 0.93 |
| Stage 10 | -12.4 | 0.93 |
| Stage 10 | -12.45 | 0.92 |
| Stage 10 | -12.5 | 0.92 |
| Stage 10 | -12.55 | 0.92 |
| Stage 10 | -12.6 | 0.92 |
| Stage 10 | -12.65 | 0.92 |
| Stage 10 | -12.7 | 0.91 |
| Stage 10 | -12.75 | 0.91 |
| Stage 10 | -12.8 | 0.91 |
| Stage 10 | -12.85 | 0.91 |
| Stage 10 | -12.9 | 0.9 |
| Stage 10 | -12.95 | 0.9 |
| Stage 10 | -13 | 0.9 |
| Stage 10 | -13.05 | 0.9 |
| Stage 10 | -13.1 | 0.89 |
| Stage 10 | -13.15 | 0.89 |

| Design Assumption: Nominal Tipo Risultato: Spostamento | | Muro: LEFT |
|--|--------|------------------|
| Stage | Z (m) | Spostamento (mm) |
| Stage 10 | -13.2 | 0.89 |
| Stage 10 | -13.25 | 0.89 |
| Stage 10 | -13.3 | 0.89 |
| Stage 10 | -13.35 | 0.88 |
| Stage 10 | -13.4 | 0.88 |
| Stage 10 | -13.45 | 0.88 |
| Stage 10 | -13.5 | 0.88 |
| Stage 10 | -13.55 | 0.87 |
| Stage 10 | -13.6 | 0.87 |
| Stage 10 | -13.65 | 0.87 |
| Stage 10 | -13.7 | 0.86 |
| Stage 10 | -13.75 | 0.86 |
| Stage 10 | -13.8 | 0.86 |
| Stage 10 | -13.85 | 0.86 |
| Stage 10 | -13.9 | 0.85 |
| Stage 10 | -13.95 | 0.85 |
| Stage 10 | -14 | 0.85 |
| Stage 10 | -14.05 | 0.85 |
| Stage 10 | -14.1 | 0.84 |
| Stage 10 | -14.15 | 0.84 |
| Stage 10 | -14.2 | 0.84 |
| Stage 10 | -14.25 | 0.84 |
| Stage 10 | -14.3 | 0.83 |
| Stage 10 | -14.35 | 0.83 |
| Stage 10 | -14.4 | 0.83 |
| Stage 10 | -14.45 | 0.83 |
| Stage 10 | -14.5 | 0.82 |
| Stage 10 | -14.55 | 0.82 |
| Stage 10 | -14.6 | 0.82 |
| Stage 10 | -14.65 | 0.82 |
| Stage 10 | -14.7 | 0.81 |
| Stage 10 | -14.75 | 0.81 |
| Stage 10 | -14.8 | 0.81 |
| Stage 10 | -14.85 | 0.8 |
| Stage 10 | -14.9 | 0.8 |
| Stage 10 | -14.95 | 0.8 |
| Stage 10 | -15 | 0.8 |
| Stage 10 | -15.05 | 0.79 |
| Stage 10 | -15.1 | 0.79 |
| Stage 10 | -15.15 | 0.79 |
| Stage 10 | -15.2 | 0.79 |
| Stage 10 | -15.25 | 0.78 |
| Stage 10 | -15.3 | 0.78 |
| Stage 10 | -15.35 | 0.78 |
| Stage 10 | -15.4 | 0.78 |
| Stage 10 | -15.45 | 0.77 |
| Stage 10 | -15.5 | 0.77 |
| Stage 10 | -15.55 | 0.77 |
| Stage 10 | -15.6 | 0.77 |
| Stage 10 | -15.65 | 0.76 |
| Stage 10 | -15.7 | 0.76 |
| Stage 10 | -15.75 | 0.76 |
| Stage 10 | -15.8 | 0.76 |
| Stage 10 | -15.85 | 0.76 |
| Stage 10 | -15.9 | 0.75 |
| Stage 10 | -15.95 | 0.75 |
| Stage 10 | -16 | 0.75 |
| Stage 10 | -16.05 | 0.75 |
| Stage 10 | -16.1 | 0.74 |
| Stage 10 | -16.15 | 0.74 |
| Stage 10 | -16.2 | 0.74 |
| Stage 10 | -16.25 | 0.74 |
| Stage 10 | -16.3 | 0.73 |
| Stage 10 | -16.35 | 0.73 |
| Stage 10 | -16.4 | 0.73 |
| Stage 10 | -16.45 | 0.73 |
| Stage 10 | -16.5 | 0.73 |
| Stage 10 | -16.55 | 0.72 |
| Stage 10 | -16.6 | 0.72 |
| Stage 10 | -16.65 | 0.72 |
| Stage 10 | -16.7 | 0.72 |

| Design Assumption: Nominal Tipo Risultato: Spostamento Muro: LEFT | | |
|---|--------|------------------|
| Stage | Z (m) | Spostamento (mm) |
| Stage 10 | -16.75 | 0.72 |
| Stage 10 | -16.8 | 0.71 |
| Stage 10 | -16.85 | 0.71 |
| Stage 10 | -16.9 | 0.71 |
| Stage 10 | -16.95 | 0.71 |
| Stage 10 | -17 | 0.71 |
| Stage 10 | -17.05 | 0.7 |
| Stage 10 | -17.1 | 0.7 |
| Stage 10 | -17.15 | 0.7 |
| Stage 10 | -17.2 | 0.7 |
| Stage 10 | -17.25 | 0.7 |
| Stage 10 | -17.3 | 0.69 |
| Stage 10 | -17.35 | 0.69 |
| Stage 10 | -17.4 | 0.69 |
| Stage 10 | -17.45 | 0.69 |
| Stage 10 | -17.5 | 0.69 |
| Stage 10 | -17.55 | 0.69 |
| Stage 10 | -17.6 | 0.68 |
| Stage 10 | -17.65 | 0.68 |
| Stage 10 | -17.7 | 0.68 |
| Stage 10 | -17.75 | 0.68 |
| Stage 10 | -17.8 | 0.68 |
| Stage 10 | -17.85 | 0.68 |
| Stage 10 | -17.9 | 0.67 |
| Stage 10 | -17.95 | 0.67 |
| Stage 10 | -18 | 0.67 |
| Stage 10 | -18.05 | 0.67 |
| Stage 10 | -18.1 | 0.67 |
| Stage 10 | -18.15 | 0.67 |
| Stage 10 | -18.2 | 0.66 |
| Stage 10 | -18.25 | 0.66 |
| Stage 10 | -18.3 | 0.66 |
| Stage 10 | -18.35 | 0.66 |
| Stage 10 | -18.4 | 0.66 |
| Stage 10 | -18.45 | 0.66 |
| Stage 10 | -18.5 | 0.66 |
| Stage 10 | -18.55 | 0.65 |
| Stage 10 | -18.6 | 0.65 |
| Stage 10 | -18.65 | 0.65 |
| Stage 10 | -18.7 | 0.65 |
| Stage 10 | -18.75 | 0.65 |
| Stage 10 | -18.8 | 0.65 |
| Stage 10 | -18.85 | 0.65 |
| Stage 10 | -18.9 | 0.65 |
| Stage 10 | -18.95 | 0.64 |
| Stage 10 | -19 | 0.64 |
| Stage 10 | -19.05 | 0.64 |
| Stage 10 | -19.1 | 0.64 |
| Stage 10 | -19.15 | 0.64 |
| Stage 10 | -19.2 | 0.64 |
| Stage 10 | -19.25 | 0.64 |
| Stage 10 | -19.3 | 0.64 |
| Stage 10 | -19.35 | 0.63 |
| Stage 10 | -19.4 | 0.63 |
| Stage 10 | -19.45 | 0.63 |
| Stage 10 | -19.5 | 0.63 |
| Stage 10 | -19.55 | 0.63 |
| Stage 10 | -19.6 | 0.63 |
| Stage 10 | -19.65 | 0.63 |
| Stage 10 | -19.7 | 0.63 |
| Stage 10 | -19.75 | 0.63 |
| Stage 10 | -19.8 | 0.63 |
| Stage 10 | -19.85 | 0.62 |
| Stage 10 | -19.9 | 0.62 |
| Stage 10 | -19.95 | 0.62 |
| Stage 10 | -20 | 0.62 |
| Stage 10 | -20.05 | 0.62 |
| Stage 10 | -20.1 | 0.62 |
| Stage 10 | -20.15 | 0.62 |
| Stage 10 | -20.2 | 0.62 |
| Stage 10 | -20.25 | 0.62 |

| Design Assumption: Nominal Tipo Risultato: Spostamento Muro: LEFT | | |
|---|--------|------------------|
| Stage | Z (m) | Spostamento (mm) |
| Stage 10 | -20.3 | 0.62 |
| Stage 10 | -20.35 | 0.61 |
| Stage 10 | -20.4 | 0.61 |
| Stage 10 | -20.45 | 0.61 |
| Stage 10 | -20.5 | 0.61 |
| Stage 10 | -20.55 | 0.61 |
| Stage 10 | -20.6 | 0.61 |
| Stage 10 | -20.65 | 0.61 |
| Stage 10 | -20.7 | 0.61 |
| Stage 10 | -20.75 | 0.61 |
| Stage 10 | -20.8 | 0.61 |
| Stage 10 | -20.85 | 0.61 |
| Stage 10 | -20.9 | 0.61 |
| Stage 10 | -20.95 | 0.61 |
| Stage 10 | -21 | 0.6 |
| Stage 10 | -21.05 | 0.6 |
| Stage 10 | -21.1 | 0.6 |
| Stage 10 | -21.15 | 0.6 |
| Stage 10 | -21.2 | 0.6 |
| Stage 10 | -21.25 | 0.6 |
| Stage 10 | -21.3 | 0.6 |
| Stage 10 | -21.35 | 0.6 |
| Stage 10 | -21.4 | 0.6 |
| Stage 10 | -21.45 | 0.6 |
| Stage 10 | -21.5 | 0.6 |
| Stage 10 | -21.55 | 0.6 |
| Stage 10 | -21.6 | 0.6 |
| Stage 10 | -21.65 | 0.6 |
| Stage 10 | -21.7 | 0.6 |
| Stage 10 | -21.75 | 0.59 |
| Stage 10 | -21.8 | 0.59 |
| Stage 10 | -21.85 | 0.59 |
| Stage 10 | -21.9 | 0.59 |
| Stage 10 | -21.95 | 0.59 |
| Stage 10 | -22 | 0.59 |
| Stage 10 | -22.05 | 0.59 |
| Stage 10 | -22.1 | 0.59 |
| Stage 10 | -22.15 | 0.59 |
| Stage 10 | -22.2 | 0.59 |
| Stage 10 | -22.25 | 0.59 |
| Stage 10 | -22.3 | 0.59 |
| Stage 10 | -22.35 | 0.59 |
| Stage 10 | -22.4 | 0.59 |
| Stage 10 | -22.45 | 0.59 |
| Stage 10 | -22.5 | 0.59 |
| Stage 10 | -22.55 | 0.59 |
| Stage 10 | -22.6 | 0.59 |
| Stage 10 | -22.65 | 0.59 |
| Stage 10 | -22.7 | 0.58 |
| Stage 10 | -22.75 | 0.58 |
| Stage 10 | -22.8 | 0.58 |
| Stage 10 | -22.85 | 0.58 |
| Stage 10 | -22.9 | 0.58 |
| Stage 10 | -22.95 | 0.58 |
| Stage 10 | -23 | 0.58 |
| Stage 10 | -23.05 | 0.58 |
| Stage 10 | -23.1 | 0.58 |
| Stage 10 | -23.15 | 0.58 |
| Stage 10 | -23.2 | 0.58 |
| Stage 10 | -23.25 | 0.58 |
| Stage 10 | -23.3 | 0.58 |
| Stage 10 | -23.35 | 0.58 |
| Stage 10 | -23.4 | 0.58 |
| Stage 10 | -23.45 | 0.58 |
| Stage 10 | -23.5 | 0.58 |
| Stage 10 | -23.55 | 0.58 |
| Stage 10 | -23.6 | 0.58 |
| Stage 10 | -23.65 | 0.58 |
| Stage 10 | -23.7 | 0.58 |
| Stage 10 | -23.75 | 0.58 |
| Stage 10 | -23.8 | 0.58 |

| Design Assumption: Nominal Tipo Risultato: Spostamento | | Muro: LEFT |
|--|--------|------------------|
| Stage | Z (m) | Spostamento (mm) |
| Stage 10 | -23.85 | 0.58 |
| Stage 10 | -23.9 | 0.58 |
| Stage 10 | -23.95 | 0.57 |
| Stage 10 | -24 | 0.57 |
| Stage 10 | -24.05 | 0.57 |
| Stage 10 | -24.1 | 0.57 |
| Stage 10 | -24.15 | 0.57 |
| Stage 10 | -24.2 | 0.57 |
| Stage 10 | -24.25 | 0.57 |
| Stage 10 | -24.3 | 0.57 |
| Stage 10 | -24.35 | 0.57 |
| Stage 10 | -24.4 | 0.57 |
| Stage 10 | -24.45 | 0.57 |
| Stage 10 | -24.5 | 0.57 |
| Stage 10 | -24.55 | 0.57 |
| Stage 10 | -24.6 | 0.57 |
| Stage 10 | -24.65 | 0.57 |
| Stage 10 | -24.7 | 0.57 |
| Stage 10 | -24.75 | 0.57 |
| Stage 10 | -24.8 | 0.57 |
| Stage 10 | -24.85 | 0.57 |
| Stage 10 | -24.9 | 0.57 |
| Stage 10 | -24.95 | 0.57 |
| Stage 10 | -25 | 0.57 |
| Stage 10 | -25.05 | 0.57 |
| Stage 10 | -25.1 | 0.57 |
| Stage 10 | -25.15 | 0.57 |
| Stage 10 | -25.2 | 0.57 |
| Stage 10 | -25.25 | 0.57 |
| Stage 10 | -25.3 | 0.57 |
| Stage 10 | -25.35 | 0.57 |
| Stage 10 | -25.4 | 0.57 |
| Stage 10 | -25.45 | 0.57 |
| Stage 10 | -25.5 | 0.56 |
| Stage 10 | -25.55 | 0.56 |
| Stage 10 | -25.6 | 0.56 |
| Stage 10 | -25.65 | 0.56 |
| Stage 10 | -25.7 | 0.56 |
| Stage 10 | -25.75 | 0.56 |
| Stage 10 | -25.8 | 0.56 |
| Stage 10 | -25.85 | 0.56 |
| Stage 10 | -25.9 | 0.56 |
| Stage 10 | -25.95 | 0.56 |
| Stage 10 | -26 | 0.56 |
| Stage 10 | -26.05 | 0.56 |
| Stage 10 | -26.1 | 0.56 |
| Stage 10 | -26.15 | 0.56 |
| Stage 10 | -26.2 | 0.56 |
| Stage 10 | -26.25 | 0.56 |
| Stage 10 | -26.3 | 0.56 |
| Stage 10 | -26.35 | 0.56 |
| Stage 10 | -26.4 | 0.56 |
| Stage 10 | -26.45 | 0.56 |
| Stage 10 | -26.5 | 0.56 |
| Stage 10 | -26.55 | 0.56 |
| Stage 10 | -26.6 | 0.56 |
| Stage 10 | -26.65 | 0.56 |
| Stage 10 | -26.7 | 0.56 |
| Stage 10 | -26.75 | 0.56 |
| Stage 10 | -26.8 | 0.56 |
| Stage 10 | -26.85 | 0.56 |
| Stage 10 | -26.9 | 0.56 |
| Stage 10 | -26.95 | 0.56 |
| Stage 10 | -27 | 0.56 |
| Stage 10 | -27.05 | 0.56 |
| Stage 10 | -27.1 | 0.56 |
| Stage 10 | -27.15 | 0.56 |
| Stage 10 | -27.2 | 0.56 |
| Stage 10 | -27.25 | 0.55 |
| Stage 10 | -27.3 | 0.55 |
| Stage 10 | -27.35 | 0.55 |

| Design Assumption: Nominal Tipo Risultato: Spostamento Muro: LEFT | | |
|---|--------|------------------|
| Stage | Z (m) | Spostamento (mm) |
| Stage 10 | -27.4 | 0.55 |
| Stage 10 | -27.45 | 0.55 |
| Stage 10 | -27.5 | 0.55 |
| Stage 10 | -27.55 | 0.55 |
| Stage 10 | -27.6 | 0.55 |
| Stage 10 | -27.65 | 0.55 |
| Stage 10 | -27.7 | 0.55 |
| Stage 10 | -27.75 | 0.55 |
| Stage 10 | -27.8 | 0.55 |
| Stage 10 | -27.85 | 0.55 |
| Stage 10 | -27.9 | 0.55 |
| Stage 10 | -27.95 | 0.55 |
| Stage 10 | -28 | 0.55 |
| Stage 10 | -28.05 | 0.55 |
| Stage 10 | -28.1 | 0.55 |
| Stage 10 | -28.15 | 0.55 |
| Stage 10 | -28.2 | 0.55 |

Tabella Spostamento Nominal - RIGHT Stage: Stage 10

| Design Assumption: Nominal | Tipo Risultato: Spostamento | Muro: RIGHT |
|----------------------------|-----------------------------|------------------|
| Stage | Z (m) | Spostamento (mm) |
| Stage 10 | 0.8 | -0.81 |
| Stage 10 | 0.75 | -0.78 |
| Stage 10 | 0.7 | -0.75 |
| Stage 10 | 0.65 | -0.72 |
| Stage 10 | 0.6 | -0.7 |
| Stage 10 | 0.55 | -0.67 |
| Stage 10 | 0.5 | -0.65 |
| Stage 10 | 0.45 | -0.62 |
| Stage 10 | 0.4 | -0.6 |
| Stage 10 | 0.35 | -0.57 |
| Stage 10 | 0.3 | -0.55 |
| Stage 10 | 0.25 | -0.53 |
| Stage 10 | 0.2 | -0.51 |
| Stage 10 | 0.15 | -0.49 |
| Stage 10 | 0.1 | -0.47 |
| Stage 10 | 0.05 | -0.45 |
| Stage 10 | 0 | -0.43 |
| Stage 10 | -0.05 | -0.42 |
| Stage 10 | -0.1 | -0.4 |
| Stage 10 | -0.15 | -0.38 |
| Stage 10 | -0.2 | -0.37 |
| Stage 10 | -0.25 | -0.35 |
| Stage 10 | -0.3 | -0.34 |
| Stage 10 | -0.35 | -0.32 |
| Stage 10 | -0.4 | -0.31 |
| Stage 10 | -0.45 | -0.3 |
| Stage 10 | -0.5 | -0.28 |
| Stage 10 | -0.55 | -0.27 |
| Stage 10 | -0.6 | -0.26 |
| Stage 10 | -0.65 | -0.25 |
| Stage 10 | -0.7 | -0.24 |
| Stage 10 | -0.75 | -0.23 |
| Stage 10 | -0.8 | -0.22 |
| Stage 10 | -0.85 | -0.21 |
| Stage 10 | -0.9 | -0.21 |
| Stage 10 | -0.95 | -0.2 |
| Stage 10 | -1 | -0.19 |
| Stage 10 | -1.05 | -0.18 |
| Stage 10 | -1.1 | -0.18 |
| Stage 10 | -1.15 | -0.17 |
| Stage 10 | -1.2 | -0.17 |
| Stage 10 | -1.25 | -0.16 |
| Stage 10 | -1.3 | -0.16 |
| Stage 10 | -1.35 | -0.15 |
| Stage 10 | -1.4 | -0.15 |
| Stage 10 | -1.45 | -0.15 |
| Stage 10 | -1.5 | -0.14 |
| Stage 10 | -1.55 | -0.14 |
| Stage 10 | -1.6 | -0.14 |
| Stage 10 | -1.65 | -0.14 |
| Stage 10 | -1.7 | -0.13 |
| Stage 10 | -1.75 | -0.13 |
| Stage 10 | -1.8 | -0.13 |
| Stage 10 | -1.85 | -0.13 |
| Stage 10 | -1.9 | -0.13 |
| Stage 10 | -1.95 | -0.13 |
| Stage 10 | -2 | -0.13 |
| Stage 10 | -2.05 | -0.13 |
| Stage 10 | -2.1 | -0.14 |
| Stage 10 | -2.15 | -0.14 |
| Stage 10 | -2.2 | -0.14 |
| Stage 10 | -2.25 | -0.14 |
| Stage 10 | -2.3 | -0.14 |
| Stage 10 | -2.35 | -0.15 |
| Stage 10 | -2.4 | -0.15 |
| Stage 10 | -2.45 | -0.15 |
| Stage 10 | -2.5 | -0.15 |

| Design Assumption: Nominal Tipo Risultato: Spostamento Muro: RIGHT | | |
|--|-------|------------------|
| Stage | Z (m) | Spostamento (mm) |
| Stage 10 | -2.55 | -0.16 |
| Stage 10 | -2.6 | -0.16 |
| Stage 10 | -2.65 | -0.17 |
| Stage 10 | -2.7 | -0.17 |
| Stage 10 | -2.75 | -0.18 |
| Stage 10 | -2.8 | -0.18 |
| Stage 10 | -2.85 | -0.19 |
| Stage 10 | -2.9 | -0.19 |
| Stage 10 | -2.95 | -0.2 |
| Stage 10 | -3 | -0.2 |
| Stage 10 | -3.05 | -0.21 |
| Stage 10 | -3.1 | -0.21 |
| Stage 10 | -3.15 | -0.22 |
| Stage 10 | -3.2 | -0.22 |
| Stage 10 | -3.25 | -0.23 |
| Stage 10 | -3.3 | -0.24 |
| Stage 10 | -3.35 | -0.24 |
| Stage 10 | -3.4 | -0.25 |
| Stage 10 | -3.45 | -0.26 |
| Stage 10 | -3.5 | -0.27 |
| Stage 10 | -3.55 | -0.27 |
| Stage 10 | -3.6 | -0.28 |
| Stage 10 | -3.65 | -0.29 |
| Stage 10 | -3.7 | -0.3 |
| Stage 10 | -3.75 | -0.3 |
| Stage 10 | -3.8 | -0.31 |
| Stage 10 | -3.85 | -0.32 |
| Stage 10 | -3.9 | -0.33 |
| Stage 10 | -3.95 | -0.33 |
| Stage 10 | -4 | -0.34 |
| Stage 10 | -4.05 | -0.35 |
| Stage 10 | -4.1 | -0.36 |
| Stage 10 | -4.15 | -0.37 |
| Stage 10 | -4.2 | -0.38 |
| Stage 10 | -4.25 | -0.39 |
| Stage 10 | -4.3 | -0.39 |
| Stage 10 | -4.35 | -0.4 |
| Stage 10 | -4.4 | -0.41 |
| Stage 10 | -4.45 | -0.42 |
| Stage 10 | -4.5 | -0.43 |
| Stage 10 | -4.55 | -0.44 |
| Stage 10 | -4.6 | -0.45 |
| Stage 10 | -4.65 | -0.46 |
| Stage 10 | -4.7 | -0.47 |
| Stage 10 | -4.75 | -0.48 |
| Stage 10 | -4.8 | -0.49 |
| Stage 10 | -4.85 | -0.5 |
| Stage 10 | -4.9 | -0.5 |
| Stage 10 | -4.95 | -0.51 |
| Stage 10 | -5 | -0.52 |
| Stage 10 | -5.05 | -0.53 |
| Stage 10 | -5.1 | -0.54 |
| Stage 10 | -5.15 | -0.55 |
| Stage 10 | -5.2 | -0.56 |
| Stage 10 | -5.25 | -0.57 |
| Stage 10 | -5.3 | -0.58 |
| Stage 10 | -5.35 | -0.59 |
| Stage 10 | -5.4 | -0.6 |
| Stage 10 | -5.45 | -0.61 |
| Stage 10 | -5.5 | -0.62 |
| Stage 10 | -5.55 | -0.63 |
| Stage 10 | -5.6 | -0.64 |
| Stage 10 | -5.65 | -0.65 |
| Stage 10 | -5.7 | -0.66 |
| Stage 10 | -5.75 | -0.67 |
| Stage 10 | -5.8 | -0.68 |
| Stage 10 | -5.85 | -0.69 |
| Stage 10 | -5.9 | -0.7 |
| Stage 10 | -5.95 | -0.7 |
| Stage 10 | -6 | -0.71 |
| Stage 10 | -6.05 | -0.72 |

| Design Assumption: Nominal Tipo Risultato: Spostamento Muro: RIGHT | | |
|--|-------|------------------|
| Stage | Z (m) | Spostamento (mm) |
| Stage 10 | -6.1 | -0.73 |
| Stage 10 | -6.15 | -0.74 |
| Stage 10 | -6.2 | -0.75 |
| Stage 10 | -6.25 | -0.76 |
| Stage 10 | -6.3 | -0.77 |
| Stage 10 | -6.35 | -0.78 |
| Stage 10 | -6.4 | -0.79 |
| Stage 10 | -6.45 | -0.8 |
| Stage 10 | -6.5 | -0.8 |
| Stage 10 | -6.55 | -0.81 |
| Stage 10 | -6.6 | -0.82 |
| Stage 10 | -6.65 | -0.83 |
| Stage 10 | -6.7 | -0.84 |
| Stage 10 | -6.75 | -0.85 |
| Stage 10 | -6.8 | -0.86 |
| Stage 10 | -6.85 | -0.86 |
| Stage 10 | -6.9 | -0.87 |
| Stage 10 | -6.95 | -0.88 |
| Stage 10 | -7 | -0.89 |
| Stage 10 | -7.05 | -0.9 |
| Stage 10 | -7.1 | -0.9 |
| Stage 10 | -7.15 | -0.91 |
| Stage 10 | -7.2 | -0.92 |
| Stage 10 | -7.25 | -0.93 |
| Stage 10 | -7.3 | -0.94 |
| Stage 10 | -7.35 | -0.94 |
| Stage 10 | -7.4 | -0.95 |
| Stage 10 | -7.45 | -0.96 |
| Stage 10 | -7.5 | -0.97 |
| Stage 10 | -7.55 | -0.97 |
| Stage 10 | -7.6 | -0.98 |
| Stage 10 | -7.65 | -0.99 |
| Stage 10 | -7.7 | -0.99 |
| Stage 10 | -7.75 | -1 |
| Stage 10 | -7.8 | -1.01 |
| Stage 10 | -7.85 | -1.01 |
| Stage 10 | -7.9 | -1.02 |
| Stage 10 | -7.95 | -1.03 |
| Stage 10 | -8 | -1.03 |
| Stage 10 | -8.05 | -1.04 |
| Stage 10 | -8.1 | -1.04 |
| Stage 10 | -8.15 | -1.05 |
| Stage 10 | -8.2 | -1.06 |
| Stage 10 | -8.25 | -1.06 |
| Stage 10 | -8.3 | -1.07 |
| Stage 10 | -8.35 | -1.07 |
| Stage 10 | -8.4 | -1.08 |
| Stage 10 | -8.45 | -1.08 |
| Stage 10 | -8.5 | -1.09 |
| Stage 10 | -8.55 | -1.09 |
| Stage 10 | -8.6 | -1.1 |
| Stage 10 | -8.65 | -1.1 |
| Stage 10 | -8.7 | -1.11 |
| Stage 10 | -8.75 | -1.11 |
| Stage 10 | -8.8 | -1.11 |
| Stage 10 | -8.85 | -1.12 |
| Stage 10 | -8.9 | -1.12 |
| Stage 10 | -8.95 | -1.13 |
| Stage 10 | -9 | -1.13 |
| Stage 10 | -9.05 | -1.13 |
| Stage 10 | -9.1 | -1.14 |
| Stage 10 | -9.15 | -1.14 |
| Stage 10 | -9.2 | -1.14 |
| Stage 10 | -9.25 | -1.14 |
| Stage 10 | -9.3 | -1.15 |
| Stage 10 | -9.35 | -1.15 |
| Stage 10 | -9.4 | -1.15 |
| Stage 10 | -9.45 | -1.15 |
| Stage 10 | -9.5 | -1.16 |
| Stage 10 | -9.55 | -1.16 |
| Stage 10 | -9.6 | -1.16 |

| Design Assumption: Nominal Tipo Risultato: Spostamento Muro: RIGHT | | |
|--|--------|------------------|
| Stage | Z (m) | Spostamento (mm) |
| Stage 10 | -9.65 | -1.16 |
| Stage 10 | -9.7 | -1.16 |
| Stage 10 | -9.75 | -1.16 |
| Stage 10 | -9.8 | -1.17 |
| Stage 10 | -9.85 | -1.17 |
| Stage 10 | -9.9 | -1.17 |
| Stage 10 | -9.95 | -1.17 |
| Stage 10 | -10 | -1.17 |
| Stage 10 | -10.05 | -1.17 |
| Stage 10 | -10.1 | -1.17 |
| Stage 10 | -10.15 | -1.17 |
| Stage 10 | -10.2 | -1.17 |
| Stage 10 | -10.25 | -1.17 |
| Stage 10 | -10.3 | -1.17 |
| Stage 10 | -10.35 | -1.17 |
| Stage 10 | -10.4 | -1.17 |
| Stage 10 | -10.45 | -1.17 |
| Stage 10 | -10.5 | -1.17 |
| Stage 10 | -10.55 | -1.17 |
| Stage 10 | -10.6 | -1.17 |
| Stage 10 | -10.65 | -1.17 |
| Stage 10 | -10.7 | -1.17 |
| Stage 10 | -10.75 | -1.17 |
| Stage 10 | -10.8 | -1.16 |
| Stage 10 | -10.85 | -1.16 |
| Stage 10 | -10.9 | -1.16 |
| Stage 10 | -10.95 | -1.16 |
| Stage 10 | -11 | -1.16 |
| Stage 10 | -11.05 | -1.16 |
| Stage 10 | -11.1 | -1.16 |
| Stage 10 | -11.15 | -1.15 |
| Stage 10 | -11.2 | -1.15 |
| Stage 10 | -11.25 | -1.15 |
| Stage 10 | -11.3 | -1.15 |
| Stage 10 | -11.35 | -1.15 |
| Stage 10 | -11.4 | -1.14 |
| Stage 10 | -11.45 | -1.14 |
| Stage 10 | -11.5 | -1.14 |
| Stage 10 | -11.55 | -1.14 |
| Stage 10 | -11.6 | -1.14 |
| Stage 10 | -11.65 | -1.13 |
| Stage 10 | -11.7 | -1.13 |
| Stage 10 | -11.75 | -1.13 |
| Stage 10 | -11.8 | -1.13 |
| Stage 10 | -11.85 | -1.12 |
| Stage 10 | -11.9 | -1.12 |
| Stage 10 | -11.95 | -1.12 |
| Stage 10 | -12 | -1.11 |
| Stage 10 | -12.05 | -1.11 |
| Stage 10 | -12.1 | -1.11 |
| Stage 10 | -12.15 | -1.11 |
| Stage 10 | -12.2 | -1.1 |
| Stage 10 | -12.25 | -1.1 |
| Stage 10 | -12.3 | -1.1 |
| Stage 10 | -12.35 | -1.09 |
| Stage 10 | -12.4 | -1.09 |
| Stage 10 | -12.45 | -1.09 |
| Stage 10 | -12.5 | -1.09 |
| Stage 10 | -12.55 | -1.08 |
| Stage 10 | -12.6 | -1.08 |
| Stage 10 | -12.65 | -1.08 |
| Stage 10 | -12.7 | -1.07 |
| Stage 10 | -12.75 | -1.07 |
| Stage 10 | -12.8 | -1.07 |
| Stage 10 | -12.85 | -1.06 |
| Stage 10 | -12.9 | -1.06 |
| Stage 10 | -12.95 | -1.06 |
| Stage 10 | -13 | -1.05 |
| Stage 10 | -13.05 | -1.05 |
| Stage 10 | -13.1 | -1.05 |
| Stage 10 | -13.15 | -1.04 |

| Design Assumption: Nominal Tipo Risultato: Spostamento Muro: RIGHT | | |
|--|--------|------------------|
| Stage | Z (m) | Spostamento (mm) |
| Stage 10 | -13.2 | -1.04 |
| Stage 10 | -13.25 | -1.04 |
| Stage 10 | -13.3 | -1.03 |
| Stage 10 | -13.35 | -1.03 |
| Stage 10 | -13.4 | -1.03 |
| Stage 10 | -13.45 | -1.02 |
| Stage 10 | -13.5 | -1.02 |
| Stage 10 | -13.55 | -1.02 |
| Stage 10 | -13.6 | -1.01 |
| Stage 10 | -13.65 | -1.01 |
| Stage 10 | -13.7 | -1.01 |
| Stage 10 | -13.75 | -1 |
| Stage 10 | -13.8 | -1 |
| Stage 10 | -13.85 | -1 |
| Stage 10 | -13.9 | -0.99 |
| Stage 10 | -13.95 | -0.99 |
| Stage 10 | -14 | -0.99 |
| Stage 10 | -14.05 | -0.98 |
| Stage 10 | -14.1 | -0.98 |
| Stage 10 | -14.15 | -0.98 |
| Stage 10 | -14.2 | -0.97 |
| Stage 10 | -14.25 | -0.97 |
| Stage 10 | -14.3 | -0.97 |
| Stage 10 | -14.35 | -0.96 |
| Stage 10 | -14.4 | -0.96 |
| Stage 10 | -14.45 | -0.96 |
| Stage 10 | -14.5 | -0.96 |
| Stage 10 | -14.55 | -0.95 |
| Stage 10 | -14.6 | -0.95 |
| Stage 10 | -14.65 | -0.95 |
| Stage 10 | -14.7 | -0.94 |
| Stage 10 | -14.75 | -0.94 |
| Stage 10 | -14.8 | -0.94 |
| Stage 10 | -14.85 | -0.93 |
| Stage 10 | -14.9 | -0.93 |
| Stage 10 | -14.95 | -0.93 |
| Stage 10 | -15 | -0.92 |
| Stage 10 | -15.05 | -0.92 |
| Stage 10 | -15.1 | -0.92 |
| Stage 10 | -15.15 | -0.92 |
| Stage 10 | -15.2 | -0.91 |
| Stage 10 | -15.25 | -0.91 |
| Stage 10 | -15.3 | -0.91 |
| Stage 10 | -15.35 | -0.9 |
| Stage 10 | -15.4 | -0.9 |
| Stage 10 | -15.45 | -0.9 |
| Stage 10 | -15.5 | -0.9 |
| Stage 10 | -15.55 | -0.89 |
| Stage 10 | -15.6 | -0.89 |
| Stage 10 | -15.65 | -0.89 |
| Stage 10 | -15.7 | -0.88 |
| Stage 10 | -15.75 | -0.88 |
| Stage 10 | -15.8 | -0.88 |
| Stage 10 | -15.85 | -0.88 |
| Stage 10 | -15.9 | -0.87 |
| Stage 10 | -15.95 | -0.87 |
| Stage 10 | -16 | -0.87 |
| Stage 10 | -16.05 | -0.87 |
| Stage 10 | -16.1 | -0.86 |
| Stage 10 | -16.15 | -0.86 |
| Stage 10 | -16.2 | -0.86 |
| Stage 10 | -16.25 | -0.86 |
| Stage 10 | -16.3 | -0.85 |
| Stage 10 | -16.35 | -0.85 |
| Stage 10 | -16.4 | -0.85 |
| Stage 10 | -16.45 | -0.85 |
| Stage 10 | -16.5 | -0.84 |
| Stage 10 | -16.55 | -0.84 |
| Stage 10 | -16.6 | -0.84 |
| Stage 10 | -16.65 | -0.84 |
| Stage 10 | -16.7 | -0.83 |

| Design Assumption: Nominal Tipo Risultato: Spostamento Muro: RIGHT | | |
|--|--------|------------------|
| Stage | Z (m) | Spostamento (mm) |
| Stage 10 | -16.75 | -0.83 |
| Stage 10 | -16.8 | -0.83 |
| Stage 10 | -16.85 | -0.83 |
| Stage 10 | -16.9 | -0.83 |
| Stage 10 | -16.95 | -0.82 |
| Stage 10 | -17 | -0.82 |
| Stage 10 | -17.05 | -0.82 |
| Stage 10 | -17.1 | -0.82 |
| Stage 10 | -17.15 | -0.82 |
| Stage 10 | -17.2 | -0.81 |
| Stage 10 | -17.25 | -0.81 |
| Stage 10 | -17.3 | -0.81 |
| Stage 10 | -17.35 | -0.81 |
| Stage 10 | -17.4 | -0.81 |
| Stage 10 | -17.45 | -0.8 |
| Stage 10 | -17.5 | -0.8 |
| Stage 10 | -17.55 | -0.8 |
| Stage 10 | -17.6 | -0.8 |
| Stage 10 | -17.65 | -0.8 |
| Stage 10 | -17.7 | -0.79 |
| Stage 10 | -17.75 | -0.79 |
| Stage 10 | -17.8 | -0.79 |
| Stage 10 | -17.85 | -0.79 |
| Stage 10 | -17.9 | -0.79 |
| Stage 10 | -17.95 | -0.79 |
| Stage 10 | -18 | -0.78 |
| Stage 10 | -18.05 | -0.78 |
| Stage 10 | -18.1 | -0.78 |
| Stage 10 | -18.15 | -0.78 |
| Stage 10 | -18.2 | -0.78 |
| Stage 10 | -18.25 | -0.78 |
| Stage 10 | -18.3 | -0.77 |
| Stage 10 | -18.35 | -0.77 |
| Stage 10 | -18.4 | -0.77 |
| Stage 10 | -18.45 | -0.77 |
| Stage 10 | -18.5 | -0.77 |
| Stage 10 | -18.55 | -0.77 |
| Stage 10 | -18.6 | -0.77 |
| Stage 10 | -18.65 | -0.76 |
| Stage 10 | -18.7 | -0.76 |
| Stage 10 | -18.75 | -0.76 |
| Stage 10 | -18.8 | -0.76 |
| Stage 10 | -18.85 | -0.76 |
| Stage 10 | -18.9 | -0.76 |
| Stage 10 | -18.95 | -0.76 |
| Stage 10 | -19 | -0.75 |
| Stage 10 | -19.05 | -0.75 |
| Stage 10 | -19.1 | -0.75 |
| Stage 10 | -19.15 | -0.75 |
| Stage 10 | -19.2 | -0.75 |
| Stage 10 | -19.25 | -0.75 |
| Stage 10 | -19.3 | -0.75 |
| Stage 10 | -19.35 | -0.75 |
| Stage 10 | -19.4 | -0.75 |
| Stage 10 | -19.45 | -0.74 |
| Stage 10 | -19.5 | -0.74 |
| Stage 10 | -19.55 | -0.74 |
| Stage 10 | -19.6 | -0.74 |
| Stage 10 | -19.65 | -0.74 |
| Stage 10 | -19.7 | -0.74 |
| Stage 10 | -19.75 | -0.74 |
| Stage 10 | -19.8 | -0.74 |
| Stage 10 | -19.85 | -0.74 |
| Stage 10 | -19.9 | -0.73 |
| Stage 10 | -19.95 | -0.73 |
| Stage 10 | -20 | -0.73 |
| Stage 10 | -20.05 | -0.73 |
| Stage 10 | -20.1 | -0.73 |
| Stage 10 | -20.15 | -0.73 |
| Stage 10 | -20.2 | -0.73 |
| Stage 10 | -20.25 | -0.73 |

| Design Assumption: Nominal Tipo Risultato: Spostamento Muro: RIGHT | | |
|--|--------|------------------|
| Stage | Z (m) | Spostamento (mm) |
| Stage 10 | -20.3 | -0.73 |
| Stage 10 | -20.35 | -0.73 |
| Stage 10 | -20.4 | -0.73 |
| Stage 10 | -20.45 | -0.72 |
| Stage 10 | -20.5 | -0.72 |
| Stage 10 | -20.55 | -0.72 |
| Stage 10 | -20.6 | -0.72 |
| Stage 10 | -20.65 | -0.72 |
| Stage 10 | -20.7 | -0.72 |
| Stage 10 | -20.75 | -0.72 |
| Stage 10 | -20.8 | -0.72 |
| Stage 10 | -20.85 | -0.72 |
| Stage 10 | -20.9 | -0.72 |
| Stage 10 | -20.95 | -0.72 |
| Stage 10 | -21 | -0.72 |
| Stage 10 | -21.05 | -0.72 |
| Stage 10 | -21.1 | -0.72 |
| Stage 10 | -21.15 | -0.71 |
| Stage 10 | -21.2 | -0.71 |
| Stage 10 | -21.25 | -0.71 |
| Stage 10 | -21.3 | -0.71 |
| Stage 10 | -21.35 | -0.71 |
| Stage 10 | -21.4 | -0.71 |
| Stage 10 | -21.45 | -0.71 |
| Stage 10 | -21.5 | -0.71 |
| Stage 10 | -21.55 | -0.71 |
| Stage 10 | -21.6 | -0.71 |
| Stage 10 | -21.65 | -0.71 |
| Stage 10 | -21.7 | -0.71 |
| Stage 10 | -21.75 | -0.71 |
| Stage 10 | -21.8 | -0.71 |
| Stage 10 | -21.85 | -0.71 |
| Stage 10 | -21.9 | -0.71 |
| Stage 10 | -21.95 | -0.71 |
| Stage 10 | -22 | -0.71 |
| Stage 10 | -22.05 | -0.7 |
| Stage 10 | -22.1 | -0.7 |
| Stage 10 | -22.15 | -0.7 |
| Stage 10 | -22.2 | -0.7 |
| Stage 10 | -22.25 | -0.7 |
| Stage 10 | -22.3 | -0.7 |
| Stage 10 | -22.35 | -0.7 |
| Stage 10 | -22.4 | -0.7 |
| Stage 10 | -22.45 | -0.7 |
| Stage 10 | -22.5 | -0.7 |
| Stage 10 | -22.55 | -0.7 |
| Stage 10 | -22.6 | -0.7 |
| Stage 10 | -22.65 | -0.7 |
| Stage 10 | -22.7 | -0.7 |
| Stage 10 | -22.75 | -0.7 |
| Stage 10 | -22.8 | -0.7 |
| Stage 10 | -22.85 | -0.7 |
| Stage 10 | -22.9 | -0.7 |
| Stage 10 | -22.95 | -0.7 |
| Stage 10 | -23 | -0.7 |
| Stage 10 | -23.05 | -0.7 |
| Stage 10 | -23.1 | -0.7 |
| Stage 10 | -23.15 | -0.7 |
| Stage 10 | -23.2 | -0.7 |
| Stage 10 | -23.25 | -0.7 |
| Stage 10 | -23.3 | -0.7 |
| Stage 10 | -23.35 | -0.69 |
| Stage 10 | -23.4 | -0.69 |
| Stage 10 | -23.45 | -0.69 |
| Stage 10 | -23.5 | -0.69 |
| Stage 10 | -23.55 | -0.69 |
| Stage 10 | -23.6 | -0.69 |
| Stage 10 | -23.65 | -0.69 |
| Stage 10 | -23.7 | -0.69 |
| Stage 10 | -23.75 | -0.69 |
| Stage 10 | -23.8 | -0.69 |

| Design Assumption: Nominal Tipo Risultato: Spostamento Muro: RIGHT | | |
|--|--------|------------------|
| Stage | Z (m) | Spostamento (mm) |
| Stage 10 | -23.85 | -0.69 |
| Stage 10 | -23.9 | -0.69 |
| Stage 10 | -23.95 | -0.69 |
| Stage 10 | -24 | -0.69 |
| Stage 10 | -24.05 | -0.69 |
| Stage 10 | -24.1 | -0.69 |
| Stage 10 | -24.15 | -0.69 |
| Stage 10 | -24.2 | -0.69 |
| Stage 10 | -24.25 | -0.69 |
| Stage 10 | -24.3 | -0.69 |
| Stage 10 | -24.35 | -0.69 |
| Stage 10 | -24.4 | -0.69 |
| Stage 10 | -24.45 | -0.69 |
| Stage 10 | -24.5 | -0.69 |
| Stage 10 | -24.55 | -0.69 |
| Stage 10 | -24.6 | -0.69 |
| Stage 10 | -24.65 | -0.69 |
| Stage 10 | -24.7 | -0.69 |
| Stage 10 | -24.75 | -0.69 |
| Stage 10 | -24.8 | -0.69 |
| Stage 10 | -24.85 | -0.69 |
| Stage 10 | -24.9 | -0.69 |
| Stage 10 | -24.95 | -0.69 |
| Stage 10 | -25 | -0.69 |
| Stage 10 | -25.05 | -0.69 |
| Stage 10 | -25.1 | -0.69 |
| Stage 10 | -25.15 | -0.69 |
| Stage 10 | -25.2 | -0.68 |
| Stage 10 | -25.25 | -0.68 |
| Stage 10 | -25.3 | -0.68 |
| Stage 10 | -25.35 | -0.68 |
| Stage 10 | -25.4 | -0.68 |
| Stage 10 | -25.45 | -0.68 |
| Stage 10 | -25.5 | -0.68 |
| Stage 10 | -25.55 | -0.68 |
| Stage 10 | -25.6 | -0.68 |
| Stage 10 | -25.65 | -0.68 |
| Stage 10 | -25.7 | -0.68 |
| Stage 10 | -25.75 | -0.68 |
| Stage 10 | -25.8 | -0.68 |
| Stage 10 | -25.85 | -0.68 |
| Stage 10 | -25.9 | -0.68 |
| Stage 10 | -25.95 | -0.68 |
| Stage 10 | -26 | -0.68 |
| Stage 10 | -26.05 | -0.68 |
| Stage 10 | -26.1 | -0.68 |
| Stage 10 | -26.15 | -0.68 |
| Stage 10 | -26.2 | -0.68 |
| Stage 10 | -26.25 | -0.68 |
| Stage 10 | -26.3 | -0.68 |
| Stage 10 | -26.35 | -0.68 |
| Stage 10 | -26.4 | -0.68 |
| Stage 10 | -26.45 | -0.68 |
| Stage 10 | -26.5 | -0.68 |
| Stage 10 | -26.55 | -0.68 |
| Stage 10 | -26.6 | -0.68 |
| Stage 10 | -26.65 | -0.68 |
| Stage 10 | -26.7 | -0.68 |
| Stage 10 | -26.75 | -0.68 |
| Stage 10 | -26.8 | -0.68 |
| Stage 10 | -26.85 | -0.68 |
| Stage 10 | -26.9 | -0.68 |
| Stage 10 | -26.95 | -0.68 |
| Stage 10 | -27 | -0.68 |
| Stage 10 | -27.05 | -0.68 |
| Stage 10 | -27.1 | -0.68 |
| Stage 10 | -27.15 | -0.68 |
| Stage 10 | -27.2 | -0.68 |
| Stage 10 | -27.25 | -0.68 |
| Stage 10 | -27.3 | -0.68 |
| Stage 10 | -27.35 | -0.68 |

| Design Assumption: Nominal Tipo Risultato: Spostamento Muro: RIGHT | | |
|--|--------|------------------|
| Stage | Z (m) | Spostamento (mm) |
| Stage 10 | -27.4 | -0.68 |
| Stage 10 | -27.45 | -0.68 |
| Stage 10 | -27.5 | -0.68 |
| Stage 10 | -27.55 | -0.67 |
| Stage 10 | -27.6 | -0.67 |
| Stage 10 | -27.65 | -0.67 |
| Stage 10 | -27.7 | -0.67 |
| Stage 10 | -27.75 | -0.67 |
| Stage 10 | -27.8 | -0.67 |
| Stage 10 | -27.85 | -0.67 |
| Stage 10 | -27.9 | -0.67 |
| Stage 10 | -27.95 | -0.67 |
| Stage 10 | -28 | -0.67 |
| Stage 10 | -28.05 | -0.67 |
| Stage 10 | -28.1 | -0.67 |
| Stage 10 | -28.15 | -0.67 |
| Stage 10 | -28.2 | -0.67 |

Tabella Spostamento Nominal - LEFT Stage: Stage 11

| Design Assumption: Nominal | Tipo Risultato: Spostamento | Muro: LEFT |
|----------------------------|-----------------------------|------------------|
| Stage | Z (m) | Spostamento (mm) |
| Stage 11 | 0.8 | -0.55 |
| Stage 11 | 0.75 | -0.58 |
| Stage 11 | 0.7 | -0.61 |
| Stage 11 | 0.65 | -0.63 |
| Stage 11 | 0.6 | -0.66 |
| Stage 11 | 0.55 | -0.68 |
| Stage 11 | 0.5 | -0.7 |
| Stage 11 | 0.45 | -0.72 |
| Stage 11 | 0.4 | -0.75 |
| Stage 11 | 0.35 | -0.77 |
| Stage 11 | 0.3 | -0.79 |
| Stage 11 | 0.25 | -0.8 |
| Stage 11 | 0.2 | -0.82 |
| Stage 11 | 0.15 | -0.84 |
| Stage 11 | 0.1 | -0.86 |
| Stage 11 | 0.05 | -0.87 |
| Stage 11 | 0 | -0.89 |
| Stage 11 | -0.05 | -0.9 |
| Stage 11 | -0.1 | -0.92 |
| Stage 11 | -0.15 | -0.93 |
| Stage 11 | -0.2 | -0.94 |
| Stage 11 | -0.25 | -0.95 |
| Stage 11 | -0.3 | -0.96 |
| Stage 11 | -0.35 | -0.97 |
| Stage 11 | -0.4 | -0.98 |
| Stage 11 | -0.45 | -0.99 |
| Stage 11 | -0.5 | -1 |
| Stage 11 | -0.55 | -1.01 |
| Stage 11 | -0.6 | -1.01 |
| Stage 11 | -0.65 | -1.02 |
| Stage 11 | -0.7 | -1.03 |
| Stage 11 | -0.75 | -1.03 |
| Stage 11 | -0.8 | -1.04 |
| Stage 11 | -0.85 | -1.04 |
| Stage 11 | -0.9 | -1.04 |
| Stage 11 | -0.95 | -1.05 |
| Stage 11 | -1 | -1.05 |
| Stage 11 | -1.05 | -1.05 |
| Stage 11 | -1.1 | -1.05 |
| Stage 11 | -1.15 | -1.05 |
| Stage 11 | -1.2 | -1.05 |
| Stage 11 | -1.25 | -1.05 |
| Stage 11 | -1.3 | -1.05 |
| Stage 11 | -1.35 | -1.05 |
| Stage 11 | -1.4 | -1.05 |
| Stage 11 | -1.45 | -1.05 |
| Stage 11 | -1.5 | -1.04 |
| Stage 11 | -1.55 | -1.04 |
| Stage 11 | -1.6 | -1.04 |
| Stage 11 | -1.65 | -1.03 |
| Stage 11 | -1.7 | -1.03 |
| Stage 11 | -1.75 | -1.02 |
| Stage 11 | -1.8 | -1.02 |
| Stage 11 | -1.85 | -1.01 |
| Stage 11 | -1.9 | -1.01 |
| Stage 11 | -1.95 | -1 |
| Stage 11 | -2 | -1 |
| Stage 11 | -2.05 | -0.99 |
| Stage 11 | -2.1 | -0.98 |
| Stage 11 | -2.15 | -0.97 |
| Stage 11 | -2.2 | -0.97 |
| Stage 11 | -2.25 | -0.96 |
| Stage 11 | -2.3 | -0.95 |
| Stage 11 | -2.35 | -0.94 |
| Stage 11 | -2.4 | -0.93 |
| Stage 11 | -2.45 | -0.92 |
| Stage 11 | -2.5 | -0.91 |

| Design Assumption: Nominal Tipo Risultato: Spostamento | | Muro: LEFT |
|--|-------|------------------|
| Stage | Z (m) | Spostamento (mm) |
| Stage 11 | -2.55 | -0.9 |
| Stage 11 | -2.6 | -0.89 |
| Stage 11 | -2.65 | -0.88 |
| Stage 11 | -2.7 | -0.87 |
| Stage 11 | -2.75 | -0.86 |
| Stage 11 | -2.8 | -0.85 |
| Stage 11 | -2.85 | -0.84 |
| Stage 11 | -2.9 | -0.83 |
| Stage 11 | -2.95 | -0.81 |
| Stage 11 | -3 | -0.8 |
| Stage 11 | -3.05 | -0.79 |
| Stage 11 | -3.1 | -0.78 |
| Stage 11 | -3.15 | -0.77 |
| Stage 11 | -3.2 | -0.75 |
| Stage 11 | -3.25 | -0.74 |
| Stage 11 | -3.3 | -0.73 |
| Stage 11 | -3.35 | -0.72 |
| Stage 11 | -3.4 | -0.7 |
| Stage 11 | -3.45 | -0.69 |
| Stage 11 | -3.5 | -0.68 |
| Stage 11 | -3.55 | -0.66 |
| Stage 11 | -3.6 | -0.65 |
| Stage 11 | -3.65 | -0.63 |
| Stage 11 | -3.7 | -0.62 |
| Stage 11 | -3.75 | -0.61 |
| Stage 11 | -3.8 | -0.59 |
| Stage 11 | -3.85 | -0.58 |
| Stage 11 | -3.9 | -0.57 |
| Stage 11 | -3.95 | -0.55 |
| Stage 11 | -4 | -0.54 |
| Stage 11 | -4.05 | -0.52 |
| Stage 11 | -4.1 | -0.51 |
| Stage 11 | -4.15 | -0.49 |
| Stage 11 | -4.2 | -0.48 |
| Stage 11 | -4.25 | -0.47 |
| Stage 11 | -4.3 | -0.45 |
| Stage 11 | -4.35 | -0.44 |
| Stage 11 | -4.4 | -0.42 |
| Stage 11 | -4.45 | -0.41 |
| Stage 11 | -4.5 | -0.39 |
| Stage 11 | -4.55 | -0.38 |
| Stage 11 | -4.6 | -0.36 |
| Stage 11 | -4.65 | -0.35 |
| Stage 11 | -4.7 | -0.34 |
| Stage 11 | -4.75 | -0.32 |
| Stage 11 | -4.8 | -0.31 |
| Stage 11 | -4.85 | -0.29 |
| Stage 11 | -4.9 | -0.28 |
| Stage 11 | -4.95 | -0.26 |
| Stage 11 | -5 | -0.25 |
| Stage 11 | -5.05 | -0.23 |
| Stage 11 | -5.1 | -0.22 |
| Stage 11 | -5.15 | -0.21 |
| Stage 11 | -5.2 | -0.19 |
| Stage 11 | -5.25 | -0.18 |
| Stage 11 | -5.3 | -0.16 |
| Stage 11 | -5.35 | -0.15 |
| Stage 11 | -5.4 | -0.14 |
| Stage 11 | -5.45 | -0.12 |
| Stage 11 | -5.5 | -0.11 |
| Stage 11 | -5.55 | -0.09 |
| Stage 11 | -5.6 | -0.08 |
| Stage 11 | -5.65 | -0.07 |
| Stage 11 | -5.7 | -0.05 |
| Stage 11 | -5.75 | -0.04 |
| Stage 11 | -5.8 | -0.03 |
| Stage 11 | -5.85 | -0.01 |
| Stage 11 | -5.9 | 0 |
| Stage 11 | -5.95 | 0.01 |
| Stage 11 | -6 | 0.03 |
| Stage 11 | -6.05 | 0.04 |

| Design Assumption: Nominal Tipo Risultato: Spostamento | | Muro: LEFT |
|--|-------|------------------|
| Stage | Z (m) | Spostamento (mm) |
| Stage 11 | -6.1 | 0.05 |
| Stage 11 | -6.15 | 0.06 |
| Stage 11 | -6.2 | 0.08 |
| Stage 11 | -6.25 | 0.09 |
| Stage 11 | -6.3 | 0.1 |
| Stage 11 | -6.35 | 0.11 |
| Stage 11 | -6.4 | 0.13 |
| Stage 11 | -6.45 | 0.14 |
| Stage 11 | -6.5 | 0.15 |
| Stage 11 | -6.55 | 0.16 |
| Stage 11 | -6.6 | 0.17 |
| Stage 11 | -6.65 | 0.19 |
| Stage 11 | -6.7 | 0.2 |
| Stage 11 | -6.75 | 0.21 |
| Stage 11 | -6.8 | 0.22 |
| Stage 11 | -6.85 | 0.23 |
| Stage 11 | -6.9 | 0.24 |
| Stage 11 | -6.95 | 0.25 |
| Stage 11 | -7 | 0.26 |
| Stage 11 | -7.05 | 0.27 |
| Stage 11 | -7.1 | 0.29 |
| Stage 11 | -7.15 | 0.3 |
| Stage 11 | -7.2 | 0.31 |
| Stage 11 | -7.25 | 0.32 |
| Stage 11 | -7.3 | 0.33 |
| Stage 11 | -7.35 | 0.34 |
| Stage 11 | -7.4 | 0.35 |
| Stage 11 | -7.45 | 0.36 |
| Stage 11 | -7.5 | 0.37 |
| Stage 11 | -7.55 | 0.38 |
| Stage 11 | -7.6 | 0.39 |
| Stage 11 | -7.65 | 0.4 |
| Stage 11 | -7.7 | 0.4 |
| Stage 11 | -7.75 | 0.41 |
| Stage 11 | -7.8 | 0.42 |
| Stage 11 | -7.85 | 0.43 |
| Stage 11 | -7.9 | 0.44 |
| Stage 11 | -7.95 | 0.45 |
| Stage 11 | -8 | 0.46 |
| Stage 11 | -8.05 | 0.47 |
| Stage 11 | -8.1 | 0.47 |
| Stage 11 | -8.15 | 0.48 |
| Stage 11 | -8.2 | 0.49 |
| Stage 11 | -8.25 | 0.5 |
| Stage 11 | -8.3 | 0.5 |
| Stage 11 | -8.35 | 0.51 |
| Stage 11 | -8.4 | 0.52 |
| Stage 11 | -8.45 | 0.53 |
| Stage 11 | -8.5 | 0.53 |
| Stage 11 | -8.55 | 0.54 |
| Stage 11 | -8.6 | 0.55 |
| Stage 11 | -8.65 | 0.55 |
| Stage 11 | -8.7 | 0.56 |
| Stage 11 | -8.75 | 0.57 |
| Stage 11 | -8.8 | 0.57 |
| Stage 11 | -8.85 | 0.58 |
| Stage 11 | -8.9 | 0.59 |
| Stage 11 | -8.95 | 0.59 |
| Stage 11 | -9 | 0.6 |
| Stage 11 | -9.05 | 0.6 |
| Stage 11 | -9.1 | 0.61 |
| Stage 11 | -9.15 | 0.61 |
| Stage 11 | -9.2 | 0.62 |
| Stage 11 | -9.25 | 0.62 |
| Stage 11 | -9.3 | 0.63 |
| Stage 11 | -9.35 | 0.63 |
| Stage 11 | -9.4 | 0.64 |
| Stage 11 | -9.45 | 0.64 |
| Stage 11 | -9.5 | 0.65 |
| Stage 11 | -9.55 | 0.65 |
| Stage 11 | -9.6 | 0.66 |

| Design Assumption: Nominal Tipo Risultato: Spostamento Muro: LEFT | | |
|---|--------|------------------|
| Stage | Z (m) | Spostamento (mm) |
| Stage 11 | -9.65 | 0.66 |
| Stage 11 | -9.7 | 0.67 |
| Stage 11 | -9.75 | 0.67 |
| Stage 11 | -9.8 | 0.67 |
| Stage 11 | -9.85 | 0.68 |
| Stage 11 | -9.9 | 0.68 |
| Stage 11 | -9.95 | 0.69 |
| Stage 11 | -10 | 0.69 |
| Stage 11 | -10.05 | 0.69 |
| Stage 11 | -10.1 | 0.7 |
| Stage 11 | -10.15 | 0.7 |
| Stage 11 | -10.2 | 0.7 |
| Stage 11 | -10.25 | 0.71 |
| Stage 11 | -10.3 | 0.71 |
| Stage 11 | -10.35 | 0.71 |
| Stage 11 | -10.4 | 0.72 |
| Stage 11 | -10.45 | 0.72 |
| Stage 11 | -10.5 | 0.72 |
| Stage 11 | -10.55 | 0.72 |
| Stage 11 | -10.6 | 0.73 |
| Stage 11 | -10.65 | 0.73 |
| Stage 11 | -10.7 | 0.73 |
| Stage 11 | -10.75 | 0.73 |
| Stage 11 | -10.8 | 0.73 |
| Stage 11 | -10.85 | 0.74 |
| Stage 11 | -10.9 | 0.74 |
| Stage 11 | -10.95 | 0.74 |
| Stage 11 | -11 | 0.74 |
| Stage 11 | -11.05 | 0.74 |
| Stage 11 | -11.1 | 0.75 |
| Stage 11 | -11.15 | 0.75 |
| Stage 11 | -11.2 | 0.75 |
| Stage 11 | -11.25 | 0.75 |
| Stage 11 | -11.3 | 0.75 |
| Stage 11 | -11.35 | 0.75 |
| Stage 11 | -11.4 | 0.75 |
| Stage 11 | -11.45 | 0.75 |
| Stage 11 | -11.5 | 0.76 |
| Stage 11 | -11.55 | 0.76 |
| Stage 11 | -11.6 | 0.76 |
| Stage 11 | -11.65 | 0.76 |
| Stage 11 | -11.7 | 0.76 |
| Stage 11 | -11.75 | 0.76 |
| Stage 11 | -11.8 | 0.76 |
| Stage 11 | -11.85 | 0.76 |
| Stage 11 | -11.9 | 0.76 |
| Stage 11 | -11.95 | 0.76 |
| Stage 11 | -12 | 0.76 |
| Stage 11 | -12.05 | 0.76 |
| Stage 11 | -12.1 | 0.76 |
| Stage 11 | -12.15 | 0.76 |
| Stage 11 | -12.2 | 0.76 |
| Stage 11 | -12.25 | 0.76 |
| Stage 11 | -12.3 | 0.76 |
| Stage 11 | -12.35 | 0.76 |
| Stage 11 | -12.4 | 0.76 |
| Stage 11 | -12.45 | 0.76 |
| Stage 11 | -12.5 | 0.76 |
| Stage 11 | -12.55 | 0.76 |
| Stage 11 | -12.6 | 0.76 |
| Stage 11 | -12.65 | 0.76 |
| Stage 11 | -12.7 | 0.76 |
| Stage 11 | -12.75 | 0.76 |
| Stage 11 | -12.8 | 0.76 |
| Stage 11 | -12.85 | 0.76 |
| Stage 11 | -12.9 | 0.76 |
| Stage 11 | -12.95 | 0.76 |
| Stage 11 | -13 | 0.76 |
| Stage 11 | -13.05 | 0.76 |
| Stage 11 | -13.1 | 0.76 |
| Stage 11 | -13.15 | 0.76 |

| Design Assumption: Nominal Tipo Risultato: Spostamento Muro: LEFT | | |
|---|--------|------------------|
| Stage | Z (m) | Spostamento (mm) |
| Stage 11 | -13.2 | 0.76 |
| Stage 11 | -13.25 | 0.76 |
| Stage 11 | -13.3 | 0.76 |
| Stage 11 | -13.35 | 0.76 |
| Stage 11 | -13.4 | 0.76 |
| Stage 11 | -13.45 | 0.76 |
| Stage 11 | -13.5 | 0.76 |
| Stage 11 | -13.55 | 0.76 |
| Stage 11 | -13.6 | 0.76 |
| Stage 11 | -13.65 | 0.76 |
| Stage 11 | -13.7 | 0.75 |
| Stage 11 | -13.75 | 0.75 |
| Stage 11 | -13.8 | 0.75 |
| Stage 11 | -13.85 | 0.75 |
| Stage 11 | -13.9 | 0.75 |
| Stage 11 | -13.95 | 0.75 |
| Stage 11 | -14 | 0.75 |
| Stage 11 | -14.05 | 0.75 |
| Stage 11 | -14.1 | 0.75 |
| Stage 11 | -14.15 | 0.75 |
| Stage 11 | -14.2 | 0.75 |
| Stage 11 | -14.25 | 0.75 |
| Stage 11 | -14.3 | 0.74 |
| Stage 11 | -14.35 | 0.74 |
| Stage 11 | -14.4 | 0.74 |
| Stage 11 | -14.45 | 0.74 |
| Stage 11 | -14.5 | 0.74 |
| Stage 11 | -14.55 | 0.74 |
| Stage 11 | -14.6 | 0.74 |
| Stage 11 | -14.65 | 0.74 |
| Stage 11 | -14.7 | 0.74 |
| Stage 11 | -14.75 | 0.74 |
| Stage 11 | -14.8 | 0.73 |
| Stage 11 | -14.85 | 0.73 |
| Stage 11 | -14.9 | 0.73 |
| Stage 11 | -14.95 | 0.73 |
| Stage 11 | -15 | 0.73 |
| Stage 11 | -15.05 | 0.73 |
| Stage 11 | -15.1 | 0.73 |
| Stage 11 | -15.15 | 0.73 |
| Stage 11 | -15.2 | 0.73 |
| Stage 11 | -15.25 | 0.72 |
| Stage 11 | -15.3 | 0.72 |
| Stage 11 | -15.35 | 0.72 |
| Stage 11 | -15.4 | 0.72 |
| Stage 11 | -15.45 | 0.72 |
| Stage 11 | -15.5 | 0.72 |
| Stage 11 | -15.55 | 0.72 |
| Stage 11 | -15.6 | 0.72 |
| Stage 11 | -15.65 | 0.72 |
| Stage 11 | -15.7 | 0.71 |
| Stage 11 | -15.75 | 0.71 |
| Stage 11 | -15.8 | 0.71 |
| Stage 11 | -15.85 | 0.71 |
| Stage 11 | -15.9 | 0.71 |
| Stage 11 | -15.95 | 0.71 |
| Stage 11 | -16 | 0.71 |
| Stage 11 | -16.05 | 0.71 |
| Stage 11 | -16.1 | 0.71 |
| Stage 11 | -16.15 | 0.7 |
| Stage 11 | -16.2 | 0.7 |
| Stage 11 | -16.25 | 0.7 |
| Stage 11 | -16.3 | 0.7 |
| Stage 11 | -16.35 | 0.7 |
| Stage 11 | -16.4 | 0.7 |
| Stage 11 | -16.45 | 0.7 |
| Stage 11 | -16.5 | 0.7 |
| Stage 11 | -16.55 | 0.7 |
| Stage 11 | -16.6 | 0.69 |
| Stage 11 | -16.65 | 0.69 |
| Stage 11 | -16.7 | 0.69 |

| Design Assumption: Nominal Tipo Risultato: Spostamento | | Muro: LEFT |
|--|--------|------------------|
| Stage | Z (m) | Spostamento (mm) |
| Stage 11 | -16.75 | 0.69 |
| Stage 11 | -16.8 | 0.69 |
| Stage 11 | -16.85 | 0.69 |
| Stage 11 | -16.9 | 0.69 |
| Stage 11 | -16.95 | 0.69 |
| Stage 11 | -17 | 0.69 |
| Stage 11 | -17.05 | 0.68 |
| Stage 11 | -17.1 | 0.68 |
| Stage 11 | -17.15 | 0.68 |
| Stage 11 | -17.2 | 0.68 |
| Stage 11 | -17.25 | 0.68 |
| Stage 11 | -17.3 | 0.68 |
| Stage 11 | -17.35 | 0.68 |
| Stage 11 | -17.4 | 0.68 |
| Stage 11 | -17.45 | 0.68 |
| Stage 11 | -17.5 | 0.67 |
| Stage 11 | -17.55 | 0.67 |
| Stage 11 | -17.6 | 0.67 |
| Stage 11 | -17.65 | 0.67 |
| Stage 11 | -17.7 | 0.67 |
| Stage 11 | -17.75 | 0.67 |
| Stage 11 | -17.8 | 0.67 |
| Stage 11 | -17.85 | 0.67 |
| Stage 11 | -17.9 | 0.67 |
| Stage 11 | -17.95 | 0.67 |
| Stage 11 | -18 | 0.66 |
| Stage 11 | -18.05 | 0.66 |
| Stage 11 | -18.1 | 0.66 |
| Stage 11 | -18.15 | 0.66 |
| Stage 11 | -18.2 | 0.66 |
| Stage 11 | -18.25 | 0.66 |
| Stage 11 | -18.3 | 0.66 |
| Stage 11 | -18.35 | 0.66 |
| Stage 11 | -18.4 | 0.66 |
| Stage 11 | -18.45 | 0.66 |
| Stage 11 | -18.5 | 0.66 |
| Stage 11 | -18.55 | 0.65 |
| Stage 11 | -18.6 | 0.65 |
| Stage 11 | -18.65 | 0.65 |
| Stage 11 | -18.7 | 0.65 |
| Stage 11 | -18.75 | 0.65 |
| Stage 11 | -18.8 | 0.65 |
| Stage 11 | -18.85 | 0.65 |
| Stage 11 | -18.9 | 0.65 |
| Stage 11 | -18.95 | 0.65 |
| Stage 11 | -19 | 0.65 |
| Stage 11 | -19.05 | 0.65 |
| Stage 11 | -19.1 | 0.64 |
| Stage 11 | -19.15 | 0.64 |
| Stage 11 | -19.2 | 0.64 |
| Stage 11 | -19.25 | 0.64 |
| Stage 11 | -19.3 | 0.64 |
| Stage 11 | -19.35 | 0.64 |
| Stage 11 | -19.4 | 0.64 |
| Stage 11 | -19.45 | 0.64 |
| Stage 11 | -19.5 | 0.64 |
| Stage 11 | -19.55 | 0.64 |
| Stage 11 | -19.6 | 0.64 |
| Stage 11 | -19.65 | 0.64 |
| Stage 11 | -19.7 | 0.63 |
| Stage 11 | -19.75 | 0.63 |
| Stage 11 | -19.8 | 0.63 |
| Stage 11 | -19.85 | 0.63 |
| Stage 11 | -19.9 | 0.63 |
| Stage 11 | -19.95 | 0.63 |
| Stage 11 | -20 | 0.63 |
| Stage 11 | -20.05 | 0.63 |
| Stage 11 | -20.1 | 0.63 |
| Stage 11 | -20.15 | 0.63 |
| Stage 11 | -20.2 | 0.63 |
| Stage 11 | -20.25 | 0.63 |

| Design Assumption: Nominal Tipo Risultato: Spostamento Muro: LEFT | | |
|---|--------|------------------|
| Stage | Z (m) | Spostamento (mm) |
| Stage 11 | -20.3 | 0.63 |
| Stage 11 | -20.35 | 0.63 |
| Stage 11 | -20.4 | 0.62 |
| Stage 11 | -20.45 | 0.62 |
| Stage 11 | -20.5 | 0.62 |
| Stage 11 | -20.55 | 0.62 |
| Stage 11 | -20.6 | 0.62 |
| Stage 11 | -20.65 | 0.62 |
| Stage 11 | -20.7 | 0.62 |
| Stage 11 | -20.75 | 0.62 |
| Stage 11 | -20.8 | 0.62 |
| Stage 11 | -20.85 | 0.62 |
| Stage 11 | -20.9 | 0.62 |
| Stage 11 | -20.95 | 0.62 |
| Stage 11 | -21 | 0.62 |
| Stage 11 | -21.05 | 0.62 |
| Stage 11 | -21.1 | 0.62 |
| Stage 11 | -21.15 | 0.61 |
| Stage 11 | -21.2 | 0.61 |
| Stage 11 | -21.25 | 0.61 |
| Stage 11 | -21.3 | 0.61 |
| Stage 11 | -21.35 | 0.61 |
| Stage 11 | -21.4 | 0.61 |
| Stage 11 | -21.45 | 0.61 |
| Stage 11 | -21.5 | 0.61 |
| Stage 11 | -21.55 | 0.61 |
| Stage 11 | -21.6 | 0.61 |
| Stage 11 | -21.65 | 0.61 |
| Stage 11 | -21.7 | 0.61 |
| Stage 11 | -21.75 | 0.61 |
| Stage 11 | -21.8 | 0.61 |
| Stage 11 | -21.85 | 0.61 |
| Stage 11 | -21.9 | 0.61 |
| Stage 11 | -21.95 | 0.6 |
| Stage 11 | -22 | 0.6 |
| Stage 11 | -22.05 | 0.6 |
| Stage 11 | -22.1 | 0.6 |
| Stage 11 | -22.15 | 0.6 |
| Stage 11 | -22.2 | 0.6 |
| Stage 11 | -22.25 | 0.6 |
| Stage 11 | -22.3 | 0.6 |
| Stage 11 | -22.35 | 0.6 |
| Stage 11 | -22.4 | 0.6 |
| Stage 11 | -22.45 | 0.6 |
| Stage 11 | -22.5 | 0.6 |
| Stage 11 | -22.55 | 0.6 |
| Stage 11 | -22.6 | 0.6 |
| Stage 11 | -22.65 | 0.6 |
| Stage 11 | -22.7 | 0.6 |
| Stage 11 | -22.75 | 0.6 |
| Stage 11 | -22.8 | 0.6 |
| Stage 11 | -22.85 | 0.6 |
| Stage 11 | -22.9 | 0.59 |
| Stage 11 | -22.95 | 0.59 |
| Stage 11 | -23 | 0.59 |
| Stage 11 | -23.05 | 0.59 |
| Stage 11 | -23.1 | 0.59 |
| Stage 11 | -23.15 | 0.59 |
| Stage 11 | -23.2 | 0.59 |
| Stage 11 | -23.25 | 0.59 |
| Stage 11 | -23.3 | 0.59 |
| Stage 11 | -23.35 | 0.59 |
| Stage 11 | -23.4 | 0.59 |
| Stage 11 | -23.45 | 0.59 |
| Stage 11 | -23.5 | 0.59 |
| Stage 11 | -23.55 | 0.59 |
| Stage 11 | -23.6 | 0.59 |
| Stage 11 | -23.65 | 0.59 |
| Stage 11 | -23.7 | 0.59 |
| Stage 11 | -23.75 | 0.59 |
| Stage 11 | -23.8 | 0.59 |

| Design Assumption: Nominal Tipo Risultato: Spostamento Muro: LEFT | | |
|---|--------|------------------|
| Stage | Z (m) | Spostamento (mm) |
| Stage 11 | -23.85 | 0.59 |
| Stage 11 | -23.9 | 0.59 |
| Stage 11 | -23.95 | 0.58 |
| Stage 11 | -24 | 0.58 |
| Stage 11 | -24.05 | 0.58 |
| Stage 11 | -24.1 | 0.58 |
| Stage 11 | -24.15 | 0.58 |
| Stage 11 | -24.2 | 0.58 |
| Stage 11 | -24.25 | 0.58 |
| Stage 11 | -24.3 | 0.58 |
| Stage 11 | -24.35 | 0.58 |
| Stage 11 | -24.4 | 0.58 |
| Stage 11 | -24.45 | 0.58 |
| Stage 11 | -24.5 | 0.58 |
| Stage 11 | -24.55 | 0.58 |
| Stage 11 | -24.6 | 0.58 |
| Stage 11 | -24.65 | 0.58 |
| Stage 11 | -24.7 | 0.58 |
| Stage 11 | -24.75 | 0.58 |
| Stage 11 | -24.8 | 0.58 |
| Stage 11 | -24.85 | 0.58 |
| Stage 11 | -24.9 | 0.58 |
| Stage 11 | -24.95 | 0.58 |
| Stage 11 | -25 | 0.58 |
| Stage 11 | -25.05 | 0.58 |
| Stage 11 | -25.1 | 0.58 |
| Stage 11 | -25.15 | 0.57 |
| Stage 11 | -25.2 | 0.57 |
| Stage 11 | -25.25 | 0.57 |
| Stage 11 | -25.3 | 0.57 |
| Stage 11 | -25.35 | 0.57 |
| Stage 11 | -25.4 | 0.57 |
| Stage 11 | -25.45 | 0.57 |
| Stage 11 | -25.5 | 0.57 |
| Stage 11 | -25.55 | 0.57 |
| Stage 11 | -25.6 | 0.57 |
| Stage 11 | -25.65 | 0.57 |
| Stage 11 | -25.7 | 0.57 |
| Stage 11 | -25.75 | 0.57 |
| Stage 11 | -25.8 | 0.57 |
| Stage 11 | -25.85 | 0.57 |
| Stage 11 | -25.9 | 0.57 |
| Stage 11 | -25.95 | 0.57 |
| Stage 11 | -26 | 0.57 |
| Stage 11 | -26.05 | 0.57 |
| Stage 11 | -26.1 | 0.57 |
| Stage 11 | -26.15 | 0.57 |
| Stage 11 | -26.2 | 0.57 |
| Stage 11 | -26.25 | 0.57 |
| Stage 11 | -26.3 | 0.57 |
| Stage 11 | -26.35 | 0.56 |
| Stage 11 | -26.4 | 0.56 |
| Stage 11 | -26.45 | 0.56 |
| Stage 11 | -26.5 | 0.56 |
| Stage 11 | -26.55 | 0.56 |
| Stage 11 | -26.6 | 0.56 |
| Stage 11 | -26.65 | 0.56 |
| Stage 11 | -26.7 | 0.56 |
| Stage 11 | -26.75 | 0.56 |
| Stage 11 | -26.8 | 0.56 |
| Stage 11 | -26.85 | 0.56 |
| Stage 11 | -26.9 | 0.56 |
| Stage 11 | -26.95 | 0.56 |
| Stage 11 | -27 | 0.56 |
| Stage 11 | -27.05 | 0.56 |
| Stage 11 | -27.1 | 0.56 |
| Stage 11 | -27.15 | 0.56 |
| Stage 11 | -27.2 | 0.56 |
| Stage 11 | -27.25 | 0.56 |
| Stage 11 | -27.3 | 0.56 |
| Stage 11 | -27.35 | 0.56 |

| Design Assumption: Nominal Tipo Risultato: Spostamento Muro: LEFT | | |
|---|--------|------------------|
| Stage | Z (m) | Spostamento (mm) |
| Stage 11 | -27.4 | 0.56 |
| Stage 11 | -27.45 | 0.56 |
| Stage 11 | -27.5 | 0.56 |
| Stage 11 | -27.55 | 0.56 |
| Stage 11 | -27.6 | 0.55 |
| Stage 11 | -27.65 | 0.55 |
| Stage 11 | -27.7 | 0.55 |
| Stage 11 | -27.75 | 0.55 |
| Stage 11 | -27.8 | 0.55 |
| Stage 11 | -27.85 | 0.55 |
| Stage 11 | -27.9 | 0.55 |
| Stage 11 | -27.95 | 0.55 |
| Stage 11 | -28 | 0.55 |
| Stage 11 | -28.05 | 0.55 |
| Stage 11 | -28.1 | 0.55 |
| Stage 11 | -28.15 | 0.55 |
| Stage 11 | -28.2 | 0.55 |

Tabella Spostamento Nominal - RIGHT Stage: Stage 11

| Design Assumption: Nominal | Tipo Risultato: Spostamento | Muro: RIGHT |
|----------------------------|-----------------------------|------------------|
| Stage | Z (m) | Spostamento (mm) |
| Stage 11 | 0.8 | -0.81 |
| Stage 11 | 0.75 | -0.78 |
| Stage 11 | 0.7 | -0.75 |
| Stage 11 | 0.65 | -0.72 |
| Stage 11 | 0.6 | -0.69 |
| Stage 11 | 0.55 | -0.67 |
| Stage 11 | 0.5 | -0.64 |
| Stage 11 | 0.45 | -0.62 |
| Stage 11 | 0.4 | -0.59 |
| Stage 11 | 0.35 | -0.57 |
| Stage 11 | 0.3 | -0.54 |
| Stage 11 | 0.25 | -0.52 |
| Stage 11 | 0.2 | -0.5 |
| Stage 11 | 0.15 | -0.48 |
| Stage 11 | 0.1 | -0.46 |
| Stage 11 | 0.05 | -0.44 |
| Stage 11 | 0 | -0.42 |
| Stage 11 | -0.05 | -0.4 |
| Stage 11 | -0.1 | -0.38 |
| Stage 11 | -0.15 | -0.37 |
| Stage 11 | -0.2 | -0.35 |
| Stage 11 | -0.25 | -0.33 |
| Stage 11 | -0.3 | -0.32 |
| Stage 11 | -0.35 | -0.3 |
| Stage 11 | -0.4 | -0.29 |
| Stage 11 | -0.45 | -0.28 |
| Stage 11 | -0.5 | -0.26 |
| Stage 11 | -0.55 | -0.25 |
| Stage 11 | -0.6 | -0.24 |
| Stage 11 | -0.65 | -0.23 |
| Stage 11 | -0.7 | -0.22 |
| Stage 11 | -0.75 | -0.21 |
| Stage 11 | -0.8 | -0.2 |
| Stage 11 | -0.85 | -0.19 |
| Stage 11 | -0.9 | -0.18 |
| Stage 11 | -0.95 | -0.17 |
| Stage 11 | -1 | -0.16 |
| Stage 11 | -1.05 | -0.15 |
| Stage 11 | -1.1 | -0.14 |
| Stage 11 | -1.15 | -0.14 |
| Stage 11 | -1.2 | -0.13 |
| Stage 11 | -1.25 | -0.13 |
| Stage 11 | -1.3 | -0.12 |
| Stage 11 | -1.35 | -0.11 |
| Stage 11 | -1.4 | -0.11 |
| Stage 11 | -1.45 | -0.11 |
| Stage 11 | -1.5 | -0.1 |
| Stage 11 | -1.55 | -0.1 |
| Stage 11 | -1.6 | -0.09 |
| Stage 11 | -1.65 | -0.09 |
| Stage 11 | -1.7 | -0.09 |
| Stage 11 | -1.75 | -0.09 |
| Stage 11 | -1.8 | -0.08 |
| Stage 11 | -1.85 | -0.08 |
| Stage 11 | -1.9 | -0.08 |
| Stage 11 | -1.95 | -0.08 |
| Stage 11 | -2 | -0.08 |
| Stage 11 | -2.05 | -0.08 |
| Stage 11 | -2.1 | -0.08 |
| Stage 11 | -2.15 | -0.08 |
| Stage 11 | -2.2 | -0.08 |
| Stage 11 | -2.25 | -0.08 |
| Stage 11 | -2.3 | -0.08 |
| Stage 11 | -2.35 | -0.08 |
| Stage 11 | -2.4 | -0.08 |
| Stage 11 | -2.45 | -0.09 |
| Stage 11 | -2.5 | -0.09 |

| Design Assumption: Nominal Tipo Risultato: Spostamento | | Muro: RIGHT |
|--|-------|------------------|
| Stage | Z (m) | Spostamento (mm) |
| Stage 11 | -2.55 | -0.09 |
| Stage 11 | -2.6 | -0.09 |
| Stage 11 | -2.65 | -0.1 |
| Stage 11 | -2.7 | -0.1 |
| Stage 11 | -2.75 | -0.1 |
| Stage 11 | -2.8 | -0.11 |
| Stage 11 | -2.85 | -0.11 |
| Stage 11 | -2.9 | -0.11 |
| Stage 11 | -2.95 | -0.12 |
| Stage 11 | -3 | -0.12 |
| Stage 11 | -3.05 | -0.13 |
| Stage 11 | -3.1 | -0.13 |
| Stage 11 | -3.15 | -0.13 |
| Stage 11 | -3.2 | -0.14 |
| Stage 11 | -3.25 | -0.14 |
| Stage 11 | -3.3 | -0.15 |
| Stage 11 | -3.35 | -0.15 |
| Stage 11 | -3.4 | -0.16 |
| Stage 11 | -3.45 | -0.17 |
| Stage 11 | -3.5 | -0.17 |
| Stage 11 | -3.55 | -0.18 |
| Stage 11 | -3.6 | -0.18 |
| Stage 11 | -3.65 | -0.19 |
| Stage 11 | -3.7 | -0.19 |
| Stage 11 | -3.75 | -0.2 |
| Stage 11 | -3.8 | -0.21 |
| Stage 11 | -3.85 | -0.21 |
| Stage 11 | -3.9 | -0.22 |
| Stage 11 | -3.95 | -0.23 |
| Stage 11 | -4 | -0.23 |
| Stage 11 | -4.05 | -0.24 |
| Stage 11 | -4.1 | -0.25 |
| Stage 11 | -4.15 | -0.25 |
| Stage 11 | -4.2 | -0.26 |
| Stage 11 | -4.25 | -0.27 |
| Stage 11 | -4.3 | -0.28 |
| Stage 11 | -4.35 | -0.28 |
| Stage 11 | -4.4 | -0.29 |
| Stage 11 | -4.45 | -0.3 |
| Stage 11 | -4.5 | -0.31 |
| Stage 11 | -4.55 | -0.31 |
| Stage 11 | -4.6 | -0.32 |
| Stage 11 | -4.65 | -0.33 |
| Stage 11 | -4.7 | -0.34 |
| Stage 11 | -4.75 | -0.34 |
| Stage 11 | -4.8 | -0.35 |
| Stage 11 | -4.85 | -0.36 |
| Stage 11 | -4.9 | -0.37 |
| Stage 11 | -4.95 | -0.37 |
| Stage 11 | -5 | -0.38 |
| Stage 11 | -5.05 | -0.39 |
| Stage 11 | -5.1 | -0.4 |
| Stage 11 | -5.15 | -0.41 |
| Stage 11 | -5.2 | -0.41 |
| Stage 11 | -5.25 | -0.42 |
| Stage 11 | -5.3 | -0.43 |
| Stage 11 | -5.35 | -0.44 |
| Stage 11 | -5.4 | -0.44 |
| Stage 11 | -5.45 | -0.45 |
| Stage 11 | -5.5 | -0.46 |
| Stage 11 | -5.55 | -0.47 |
| Stage 11 | -5.6 | -0.48 |
| Stage 11 | -5.65 | -0.48 |
| Stage 11 | -5.7 | -0.49 |
| Stage 11 | -5.75 | -0.5 |
| Stage 11 | -5.8 | -0.51 |
| Stage 11 | -5.85 | -0.52 |
| Stage 11 | -5.9 | -0.52 |
| Stage 11 | -5.95 | -0.53 |
| Stage 11 | -6 | -0.54 |
| Stage 11 | -6.05 | -0.55 |

| Design Assumption: Nominal Tipo Risultato: Spostamento Muro: RIGHT | | |
|--|-------|------------------|
| Stage | Z (m) | Spostamento (mm) |
| Stage 11 | -6.1 | -0.55 |
| Stage 11 | -6.15 | -0.56 |
| Stage 11 | -6.2 | -0.57 |
| Stage 11 | -6.25 | -0.58 |
| Stage 11 | -6.3 | -0.58 |
| Stage 11 | -6.35 | -0.59 |
| Stage 11 | -6.4 | -0.6 |
| Stage 11 | -6.45 | -0.6 |
| Stage 11 | -6.5 | -0.61 |
| Stage 11 | -6.55 | -0.62 |
| Stage 11 | -6.6 | -0.63 |
| Stage 11 | -6.65 | -0.63 |
| Stage 11 | -6.7 | -0.64 |
| Stage 11 | -6.75 | -0.65 |
| Stage 11 | -6.8 | -0.65 |
| Stage 11 | -6.85 | -0.66 |
| Stage 11 | -6.9 | -0.67 |
| Stage 11 | -6.95 | -0.67 |
| Stage 11 | -7 | -0.68 |
| Stage 11 | -7.05 | -0.69 |
| Stage 11 | -7.1 | -0.69 |
| Stage 11 | -7.15 | -0.7 |
| Stage 11 | -7.2 | -0.71 |
| Stage 11 | -7.25 | -0.71 |
| Stage 11 | -7.3 | -0.72 |
| Stage 11 | -7.35 | -0.72 |
| Stage 11 | -7.4 | -0.73 |
| Stage 11 | -7.45 | -0.74 |
| Stage 11 | -7.5 | -0.74 |
| Stage 11 | -7.55 | -0.75 |
| Stage 11 | -7.6 | -0.75 |
| Stage 11 | -7.65 | -0.76 |
| Stage 11 | -7.7 | -0.77 |
| Stage 11 | -7.75 | -0.77 |
| Stage 11 | -7.8 | -0.78 |
| Stage 11 | -7.85 | -0.78 |
| Stage 11 | -7.9 | -0.79 |
| Stage 11 | -7.95 | -0.79 |
| Stage 11 | -8 | -0.8 |
| Stage 11 | -8.05 | -0.8 |
| Stage 11 | -8.1 | -0.81 |
| Stage 11 | -8.15 | -0.81 |
| Stage 11 | -8.2 | -0.82 |
| Stage 11 | -8.25 | -0.82 |
| Stage 11 | -8.3 | -0.83 |
| Stage 11 | -8.35 | -0.83 |
| Stage 11 | -8.4 | -0.84 |
| Stage 11 | -8.45 | -0.84 |
| Stage 11 | -8.5 | -0.84 |
| Stage 11 | -8.55 | -0.85 |
| Stage 11 | -8.6 | -0.85 |
| Stage 11 | -8.65 | -0.86 |
| Stage 11 | -8.7 | -0.86 |
| Stage 11 | -8.75 | -0.86 |
| Stage 11 | -8.8 | -0.87 |
| Stage 11 | -8.85 | -0.87 |
| Stage 11 | -8.9 | -0.87 |
| Stage 11 | -8.95 | -0.88 |
| Stage 11 | -9 | -0.88 |
| Stage 11 | -9.05 | -0.88 |
| Stage 11 | -9.1 | -0.89 |
| Stage 11 | -9.15 | -0.89 |
| Stage 11 | -9.2 | -0.89 |
| Stage 11 | -9.25 | -0.9 |
| Stage 11 | -9.3 | -0.9 |
| Stage 11 | -9.35 | -0.9 |
| Stage 11 | -9.4 | -0.9 |
| Stage 11 | -9.45 | -0.91 |
| Stage 11 | -9.5 | -0.91 |
| Stage 11 | -9.55 | -0.91 |
| Stage 11 | -9.6 | -0.91 |

| Design Assumption: Nominal Tipo Risultato: Spostamento Muro: RIGHT | | |
|--|--------|------------------|
| Stage | Z (m) | Spostamento (mm) |
| Stage 11 | -9.65 | -0.91 |
| Stage 11 | -9.7 | -0.92 |
| Stage 11 | -9.75 | -0.92 |
| Stage 11 | -9.8 | -0.92 |
| Stage 11 | -9.85 | -0.92 |
| Stage 11 | -9.9 | -0.92 |
| Stage 11 | -9.95 | -0.93 |
| Stage 11 | -10 | -0.93 |
| Stage 11 | -10.05 | -0.93 |
| Stage 11 | -10.1 | -0.93 |
| Stage 11 | -10.15 | -0.93 |
| Stage 11 | -10.2 | -0.93 |
| Stage 11 | -10.25 | -0.93 |
| Stage 11 | -10.3 | -0.94 |
| Stage 11 | -10.35 | -0.94 |
| Stage 11 | -10.4 | -0.94 |
| Stage 11 | -10.45 | -0.94 |
| Stage 11 | -10.5 | -0.94 |
| Stage 11 | -10.55 | -0.94 |
| Stage 11 | -10.6 | -0.94 |
| Stage 11 | -10.65 | -0.94 |
| Stage 11 | -10.7 | -0.94 |
| Stage 11 | -10.75 | -0.94 |
| Stage 11 | -10.8 | -0.94 |
| Stage 11 | -10.85 | -0.94 |
| Stage 11 | -10.9 | -0.94 |
| Stage 11 | -10.95 | -0.94 |
| Stage 11 | -11 | -0.94 |
| Stage 11 | -11.05 | -0.94 |
| Stage 11 | -11.1 | -0.95 |
| Stage 11 | -11.15 | -0.95 |
| Stage 11 | -11.2 | -0.95 |
| Stage 11 | -11.25 | -0.94 |
| Stage 11 | -11.3 | -0.94 |
| Stage 11 | -11.35 | -0.94 |
| Stage 11 | -11.4 | -0.94 |
| Stage 11 | -11.45 | -0.94 |
| Stage 11 | -11.5 | -0.94 |
| Stage 11 | -11.55 | -0.94 |
| Stage 11 | -11.6 | -0.94 |
| Stage 11 | -11.65 | -0.94 |
| Stage 11 | -11.7 | -0.94 |
| Stage 11 | -11.75 | -0.94 |
| Stage 11 | -11.8 | -0.94 |
| Stage 11 | -11.85 | -0.94 |
| Stage 11 | -11.9 | -0.94 |
| Stage 11 | -11.95 | -0.94 |
| Stage 11 | -12 | -0.94 |
| Stage 11 | -12.05 | -0.94 |
| Stage 11 | -12.1 | -0.94 |
| Stage 11 | -12.15 | -0.94 |
| Stage 11 | -12.2 | -0.93 |
| Stage 11 | -12.25 | -0.93 |
| Stage 11 | -12.3 | -0.93 |
| Stage 11 | -12.35 | -0.93 |
| Stage 11 | -12.4 | -0.93 |
| Stage 11 | -12.45 | -0.93 |
| Stage 11 | -12.5 | -0.93 |
| Stage 11 | -12.55 | -0.93 |
| Stage 11 | -12.6 | -0.93 |
| Stage 11 | -12.65 | -0.93 |
| Stage 11 | -12.7 | -0.92 |
| Stage 11 | -12.75 | -0.92 |
| Stage 11 | -12.8 | -0.92 |
| Stage 11 | -12.85 | -0.92 |
| Stage 11 | -12.9 | -0.92 |
| Stage 11 | -12.95 | -0.92 |
| Stage 11 | -13 | -0.92 |
| Stage 11 | -13.05 | -0.92 |
| Stage 11 | -13.1 | -0.91 |
| Stage 11 | -13.15 | -0.91 |

| Design Assumption: Nominal Tipo Risultato: Spostamento Muro: RIGHT | | |
|--|--------|------------------|
| Stage | Z (m) | Spostamento (mm) |
| Stage 11 | -13.2 | -0.91 |
| Stage 11 | -13.25 | -0.91 |
| Stage 11 | -13.3 | -0.91 |
| Stage 11 | -13.35 | -0.91 |
| Stage 11 | -13.4 | -0.91 |
| Stage 11 | -13.45 | -0.9 |
| Stage 11 | -13.5 | -0.9 |
| Stage 11 | -13.55 | -0.9 |
| Stage 11 | -13.6 | -0.9 |
| Stage 11 | -13.65 | -0.9 |
| Stage 11 | -13.7 | -0.9 |
| Stage 11 | -13.75 | -0.9 |
| Stage 11 | -13.8 | -0.89 |
| Stage 11 | -13.85 | -0.89 |
| Stage 11 | -13.9 | -0.89 |
| Stage 11 | -13.95 | -0.89 |
| Stage 11 | -14 | -0.89 |
| Stage 11 | -14.05 | -0.89 |
| Stage 11 | -14.1 | -0.89 |
| Stage 11 | -14.15 | -0.88 |
| Stage 11 | -14.2 | -0.88 |
| Stage 11 | -14.25 | -0.88 |
| Stage 11 | -14.3 | -0.88 |
| Stage 11 | -14.35 | -0.88 |
| Stage 11 | -14.4 | -0.88 |
| Stage 11 | -14.45 | -0.87 |
| Stage 11 | -14.5 | -0.87 |
| Stage 11 | -14.55 | -0.87 |
| Stage 11 | -14.6 | -0.87 |
| Stage 11 | -14.65 | -0.87 |
| Stage 11 | -14.7 | -0.87 |
| Stage 11 | -14.75 | -0.87 |
| Stage 11 | -14.8 | -0.86 |
| Stage 11 | -14.85 | -0.86 |
| Stage 11 | -14.9 | -0.86 |
| Stage 11 | -14.95 | -0.86 |
| Stage 11 | -15 | -0.86 |
| Stage 11 | -15.05 | -0.86 |
| Stage 11 | -15.1 | -0.85 |
| Stage 11 | -15.15 | -0.85 |
| Stage 11 | -15.2 | -0.85 |
| Stage 11 | -15.25 | -0.85 |
| Stage 11 | -15.3 | -0.85 |
| Stage 11 | -15.35 | -0.85 |
| Stage 11 | -15.4 | -0.85 |
| Stage 11 | -15.45 | -0.84 |
| Stage 11 | -15.5 | -0.84 |
| Stage 11 | -15.55 | -0.84 |
| Stage 11 | -15.6 | -0.84 |
| Stage 11 | -15.65 | -0.84 |
| Stage 11 | -15.7 | -0.84 |
| Stage 11 | -15.75 | -0.83 |
| Stage 11 | -15.8 | -0.83 |
| Stage 11 | -15.85 | -0.83 |
| Stage 11 | -15.9 | -0.83 |
| Stage 11 | -15.95 | -0.83 |
| Stage 11 | -16 | -0.83 |
| Stage 11 | -16.05 | -0.83 |
| Stage 11 | -16.1 | -0.82 |
| Stage 11 | -16.15 | -0.82 |
| Stage 11 | -16.2 | -0.82 |
| Stage 11 | -16.25 | -0.82 |
| Stage 11 | -16.3 | -0.82 |
| Stage 11 | -16.35 | -0.82 |
| Stage 11 | -16.4 | -0.82 |
| Stage 11 | -16.45 | -0.82 |
| Stage 11 | -16.5 | -0.81 |
| Stage 11 | -16.55 | -0.81 |
| Stage 11 | -16.6 | -0.81 |
| Stage 11 | -16.65 | -0.81 |
| Stage 11 | -16.7 | -0.81 |

| Design Assumption: Nominal Tipo Risultato: Spostamento Muro: RIGHT | | |
|--|--------|------------------|
| Stage | Z (m) | Spostamento (mm) |
| Stage 11 | -16.75 | -0.81 |
| Stage 11 | -16.8 | -0.81 |
| Stage 11 | -16.85 | -0.8 |
| Stage 11 | -16.9 | -0.8 |
| Stage 11 | -16.95 | -0.8 |
| Stage 11 | -17 | -0.8 |
| Stage 11 | -17.05 | -0.8 |
| Stage 11 | -17.1 | -0.8 |
| Stage 11 | -17.15 | -0.8 |
| Stage 11 | -17.2 | -0.8 |
| Stage 11 | -17.25 | -0.79 |
| Stage 11 | -17.3 | -0.79 |
| Stage 11 | -17.35 | -0.79 |
| Stage 11 | -17.4 | -0.79 |
| Stage 11 | -17.45 | -0.79 |
| Stage 11 | -17.5 | -0.79 |
| Stage 11 | -17.55 | -0.79 |
| Stage 11 | -17.6 | -0.79 |
| Stage 11 | -17.65 | -0.79 |
| Stage 11 | -17.7 | -0.78 |
| Stage 11 | -17.75 | -0.78 |
| Stage 11 | -17.8 | -0.78 |
| Stage 11 | -17.85 | -0.78 |
| Stage 11 | -17.9 | -0.78 |
| Stage 11 | -17.95 | -0.78 |
| Stage 11 | -18 | -0.78 |
| Stage 11 | -18.05 | -0.78 |
| Stage 11 | -18.1 | -0.78 |
| Stage 11 | -18.15 | -0.77 |
| Stage 11 | -18.2 | -0.77 |
| Stage 11 | -18.25 | -0.77 |
| Stage 11 | -18.3 | -0.77 |
| Stage 11 | -18.35 | -0.77 |
| Stage 11 | -18.4 | -0.77 |
| Stage 11 | -18.45 | -0.77 |
| Stage 11 | -18.5 | -0.77 |
| Stage 11 | -18.55 | -0.77 |
| Stage 11 | -18.6 | -0.77 |
| Stage 11 | -18.65 | -0.76 |
| Stage 11 | -18.7 | -0.76 |
| Stage 11 | -18.75 | -0.76 |
| Stage 11 | -18.8 | -0.76 |
| Stage 11 | -18.85 | -0.76 |
| Stage 11 | -18.9 | -0.76 |
| Stage 11 | -18.95 | -0.76 |
| Stage 11 | -19 | -0.76 |
| Stage 11 | -19.05 | -0.76 |
| Stage 11 | -19.1 | -0.76 |
| Stage 11 | -19.15 | -0.76 |
| Stage 11 | -19.2 | -0.75 |
| Stage 11 | -19.25 | -0.75 |
| Stage 11 | -19.3 | -0.75 |
| Stage 11 | -19.35 | -0.75 |
| Stage 11 | -19.4 | -0.75 |
| Stage 11 | -19.45 | -0.75 |
| Stage 11 | -19.5 | -0.75 |
| Stage 11 | -19.55 | -0.75 |
| Stage 11 | -19.6 | -0.75 |
| Stage 11 | -19.65 | -0.75 |
| Stage 11 | -19.7 | -0.75 |
| Stage 11 | -19.75 | -0.75 |
| Stage 11 | -19.8 | -0.74 |
| Stage 11 | -19.85 | -0.74 |
| Stage 11 | -19.9 | -0.74 |
| Stage 11 | -19.95 | -0.74 |
| Stage 11 | -20 | -0.74 |
| Stage 11 | -20.05 | -0.74 |
| Stage 11 | -20.1 | -0.74 |
| Stage 11 | -20.15 | -0.74 |
| Stage 11 | -20.2 | -0.74 |
| Stage 11 | -20.25 | -0.74 |

| Design Assumption: Nominal Tipo Risultato: Spostamento Muro: RIGHT | | |
|--|--------|------------------|
| Stage | Z (m) | Spostamento (mm) |
| Stage 11 | -20.3 | -0.74 |
| Stage 11 | -20.35 | -0.74 |
| Stage 11 | -20.4 | -0.74 |
| Stage 11 | -20.45 | -0.74 |
| Stage 11 | -20.5 | -0.73 |
| Stage 11 | -20.55 | -0.73 |
| Stage 11 | -20.6 | -0.73 |
| Stage 11 | -20.65 | -0.73 |
| Stage 11 | -20.7 | -0.73 |
| Stage 11 | -20.75 | -0.73 |
| Stage 11 | -20.8 | -0.73 |
| Stage 11 | -20.85 | -0.73 |
| Stage 11 | -20.9 | -0.73 |
| Stage 11 | -20.95 | -0.73 |
| Stage 11 | -21 | -0.73 |
| Stage 11 | -21.05 | -0.73 |
| Stage 11 | -21.1 | -0.73 |
| Stage 11 | -21.15 | -0.73 |
| Stage 11 | -21.2 | -0.73 |
| Stage 11 | -21.25 | -0.73 |
| Stage 11 | -21.3 | -0.73 |
| Stage 11 | -21.35 | -0.72 |
| Stage 11 | -21.4 | -0.72 |
| Stage 11 | -21.45 | -0.72 |
| Stage 11 | -21.5 | -0.72 |
| Stage 11 | -21.55 | -0.72 |
| Stage 11 | -21.6 | -0.72 |
| Stage 11 | -21.65 | -0.72 |
| Stage 11 | -21.7 | -0.72 |
| Stage 11 | -21.75 | -0.72 |
| Stage 11 | -21.8 | -0.72 |
| Stage 11 | -21.85 | -0.72 |
| Stage 11 | -21.9 | -0.72 |
| Stage 11 | -21.95 | -0.72 |
| Stage 11 | -22 | -0.72 |
| Stage 11 | -22.05 | -0.72 |
| Stage 11 | -22.1 | -0.72 |
| Stage 11 | -22.15 | -0.72 |
| Stage 11 | -22.2 | -0.72 |
| Stage 11 | -22.25 | -0.72 |
| Stage 11 | -22.3 | -0.71 |
| Stage 11 | -22.35 | -0.71 |
| Stage 11 | -22.4 | -0.71 |
| Stage 11 | -22.45 | -0.71 |
| Stage 11 | -22.5 | -0.71 |
| Stage 11 | -22.55 | -0.71 |
| Stage 11 | -22.6 | -0.71 |
| Stage 11 | -22.65 | -0.71 |
| Stage 11 | -22.7 | -0.71 |
| Stage 11 | -22.75 | -0.71 |
| Stage 11 | -22.8 | -0.71 |
| Stage 11 | -22.85 | -0.71 |
| Stage 11 | -22.9 | -0.71 |
| Stage 11 | -22.95 | -0.71 |
| Stage 11 | -23 | -0.71 |
| Stage 11 | -23.05 | -0.71 |
| Stage 11 | -23.1 | -0.71 |
| Stage 11 | -23.15 | -0.71 |
| Stage 11 | -23.2 | -0.71 |
| Stage 11 | -23.25 | -0.71 |
| Stage 11 | -23.3 | -0.71 |
| Stage 11 | -23.35 | -0.71 |
| Stage 11 | -23.4 | -0.71 |
| Stage 11 | -23.45 | -0.71 |
| Stage 11 | -23.5 | -0.7 |
| Stage 11 | -23.55 | -0.7 |
| Stage 11 | -23.6 | -0.7 |
| Stage 11 | -23.65 | -0.7 |
| Stage 11 | -23.7 | -0.7 |
| Stage 11 | -23.75 | -0.7 |
| Stage 11 | -23.8 | -0.7 |

| Design Assumption: Nominal Tipo Risultato: Spostamento | | Muro: RIGHT |
|--|--------|------------------|
| Stage | Z (m) | Spostamento (mm) |
| Stage 11 | -23.85 | -0.7 |
| Stage 11 | -23.9 | -0.7 |
| Stage 11 | -23.95 | -0.7 |
| Stage 11 | -24 | -0.7 |
| Stage 11 | -24.05 | -0.7 |
| Stage 11 | -24.1 | -0.7 |
| Stage 11 | -24.15 | -0.7 |
| Stage 11 | -24.2 | -0.7 |
| Stage 11 | -24.25 | -0.7 |
| Stage 11 | -24.3 | -0.7 |
| Stage 11 | -24.35 | -0.7 |
| Stage 11 | -24.4 | -0.7 |
| Stage 11 | -24.45 | -0.7 |
| Stage 11 | -24.5 | -0.7 |
| Stage 11 | -24.55 | -0.7 |
| Stage 11 | -24.6 | -0.7 |
| Stage 11 | -24.65 | -0.7 |
| Stage 11 | -24.7 | -0.7 |
| Stage 11 | -24.75 | -0.7 |
| Stage 11 | -24.8 | -0.7 |
| Stage 11 | -24.85 | -0.69 |
| Stage 11 | -24.9 | -0.69 |
| Stage 11 | -24.95 | -0.69 |
| Stage 11 | -25 | -0.69 |
| Stage 11 | -25.05 | -0.69 |
| Stage 11 | -25.1 | -0.69 |
| Stage 11 | -25.15 | -0.69 |
| Stage 11 | -25.2 | -0.69 |
| Stage 11 | -25.25 | -0.69 |
| Stage 11 | -25.3 | -0.69 |
| Stage 11 | -25.35 | -0.69 |
| Stage 11 | -25.4 | -0.69 |
| Stage 11 | -25.45 | -0.69 |
| Stage 11 | -25.5 | -0.69 |
| Stage 11 | -25.55 | -0.69 |
| Stage 11 | -25.6 | -0.69 |
| Stage 11 | -25.65 | -0.69 |
| Stage 11 | -25.7 | -0.69 |
| Stage 11 | -25.75 | -0.69 |
| Stage 11 | -25.8 | -0.69 |
| Stage 11 | -25.85 | -0.69 |
| Stage 11 | -25.9 | -0.69 |
| Stage 11 | -25.95 | -0.69 |
| Stage 11 | -26 | -0.69 |
| Stage 11 | -26.05 | -0.69 |
| Stage 11 | -26.1 | -0.69 |
| Stage 11 | -26.15 | -0.69 |
| Stage 11 | -26.2 | -0.69 |
| Stage 11 | -26.25 | -0.69 |
| Stage 11 | -26.3 | -0.69 |
| Stage 11 | -26.35 | -0.68 |
| Stage 11 | -26.4 | -0.68 |
| Stage 11 | -26.45 | -0.68 |
| Stage 11 | -26.5 | -0.68 |
| Stage 11 | -26.55 | -0.68 |
| Stage 11 | -26.6 | -0.68 |
| Stage 11 | -26.65 | -0.68 |
| Stage 11 | -26.7 | -0.68 |
| Stage 11 | -26.75 | -0.68 |
| Stage 11 | -26.8 | -0.68 |
| Stage 11 | -26.85 | -0.68 |
| Stage 11 | -26.9 | -0.68 |
| Stage 11 | -26.95 | -0.68 |
| Stage 11 | -27 | -0.68 |
| Stage 11 | -27.05 | -0.68 |
| Stage 11 | -27.1 | -0.68 |
| Stage 11 | -27.15 | -0.68 |
| Stage 11 | -27.2 | -0.68 |
| Stage 11 | -27.25 | -0.68 |
| Stage 11 | -27.3 | -0.68 |
| Stage 11 | -27.35 | -0.68 |

| Design Assumption: Nominal Tipo Risultato: Spostamento Muro: RIGHT | | |
|--|--------|------------------|
| Stage | Z (m) | Spostamento (mm) |
| Stage 11 | -27.4 | -0.68 |
| Stage 11 | -27.45 | -0.68 |
| Stage 11 | -27.5 | -0.68 |
| Stage 11 | -27.55 | -0.68 |
| Stage 11 | -27.6 | -0.68 |
| Stage 11 | -27.65 | -0.68 |
| Stage 11 | -27.7 | -0.68 |
| Stage 11 | -27.75 | -0.68 |
| Stage 11 | -27.8 | -0.68 |
| Stage 11 | -27.85 | -0.68 |
| Stage 11 | -27.9 | -0.67 |
| Stage 11 | -27.95 | -0.67 |
| Stage 11 | -28 | -0.67 |
| Stage 11 | -28.05 | -0.67 |
| Stage 11 | -28.1 | -0.67 |
| Stage 11 | -28.15 | -0.67 |
| Stage 11 | -28.2 | -0.67 |

Tabella Spostamento Nominal - LEFT Stage: Stage 12

| Design Assumption: Nominal | Tipo Risultato: Spostamento | Muro: LEFT |
|----------------------------|-----------------------------|------------------|
| Stage | Z (m) | Spostamento (mm) |
| Stage 12 | 0.8 | -0.55 |
| Stage 12 | 0.75 | -0.58 |
| Stage 12 | 0.7 | -0.6 |
| Stage 12 | 0.65 | -0.63 |
| Stage 12 | 0.6 | -0.65 |
| Stage 12 | 0.55 | -0.67 |
| Stage 12 | 0.5 | -0.7 |
| Stage 12 | 0.45 | -0.72 |
| Stage 12 | 0.4 | -0.74 |
| Stage 12 | 0.35 | -0.76 |
| Stage 12 | 0.3 | -0.78 |
| Stage 12 | 0.25 | -0.8 |
| Stage 12 | 0.2 | -0.81 |
| Stage 12 | 0.15 | -0.83 |
| Stage 12 | 0.1 | -0.85 |
| Stage 12 | 0.05 | -0.86 |
| Stage 12 | 0 | -0.88 |
| Stage 12 | -0.05 | -0.89 |
| Stage 12 | -0.1 | -0.9 |
| Stage 12 | -0.15 | -0.92 |
| Stage 12 | -0.2 | -0.93 |
| Stage 12 | -0.25 | -0.94 |
| Stage 12 | -0.3 | -0.95 |
| Stage 12 | -0.35 | -0.96 |
| Stage 12 | -0.4 | -0.97 |
| Stage 12 | -0.45 | -0.98 |
| Stage 12 | -0.5 | -0.98 |
| Stage 12 | -0.55 | -0.99 |
| Stage 12 | -0.6 | -1 |
| Stage 12 | -0.65 | -1 |
| Stage 12 | -0.7 | -1.01 |
| Stage 12 | -0.75 | -1.01 |
| Stage 12 | -0.8 | -1.02 |
| Stage 12 | -0.85 | -1.02 |
| Stage 12 | -0.9 | -1.02 |
| Stage 12 | -0.95 | -1.02 |
| Stage 12 | -1 | -1.03 |
| Stage 12 | -1.05 | -1.03 |
| Stage 12 | -1.1 | -1.03 |
| Stage 12 | -1.15 | -1.03 |
| Stage 12 | -1.2 | -1.03 |
| Stage 12 | -1.25 | -1.03 |
| Stage 12 | -1.3 | -1.03 |
| Stage 12 | -1.35 | -1.02 |
| Stage 12 | -1.4 | -1.02 |
| Stage 12 | -1.45 | -1.02 |
| Stage 12 | -1.5 | -1.01 |
| Stage 12 | -1.55 | -1.01 |
| Stage 12 | -1.6 | -1.01 |
| Stage 12 | -1.65 | -1 |
| Stage 12 | -1.7 | -1 |
| Stage 12 | -1.75 | -0.99 |
| Stage 12 | -1.8 | -0.99 |
| Stage 12 | -1.85 | -0.98 |
| Stage 12 | -1.9 | -0.97 |
| Stage 12 | -1.95 | -0.97 |
| Stage 12 | -2 | -0.96 |
| Stage 12 | -2.05 | -0.95 |
| Stage 12 | -2.1 | -0.94 |
| Stage 12 | -2.15 | -0.93 |
| Stage 12 | -2.2 | -0.93 |
| Stage 12 | -2.25 | -0.92 |
| Stage 12 | -2.3 | -0.91 |
| Stage 12 | -2.35 | -0.9 |
| Stage 12 | -2.4 | -0.89 |
| Stage 12 | -2.45 | -0.88 |
| Stage 12 | -2.5 | -0.87 |

| Design Assumption: Nominal Tipo Risultato: Spostamento Muro: LEFT | | |
|---|-------|------------------|
| Stage | Z (m) | Spostamento (mm) |
| Stage 12 | -2.55 | -0.85 |
| Stage 12 | -2.6 | -0.84 |
| Stage 12 | -2.65 | -0.83 |
| Stage 12 | -2.7 | -0.82 |
| Stage 12 | -2.75 | -0.81 |
| Stage 12 | -2.8 | -0.8 |
| Stage 12 | -2.85 | -0.78 |
| Stage 12 | -2.9 | -0.77 |
| Stage 12 | -2.95 | -0.76 |
| Stage 12 | -3 | -0.75 |
| Stage 12 | -3.05 | -0.73 |
| Stage 12 | -3.1 | -0.72 |
| Stage 12 | -3.15 | -0.71 |
| Stage 12 | -3.2 | -0.69 |
| Stage 12 | -3.25 | -0.68 |
| Stage 12 | -3.3 | -0.66 |
| Stage 12 | -3.35 | -0.65 |
| Stage 12 | -3.4 | -0.63 |
| Stage 12 | -3.45 | -0.62 |
| Stage 12 | -3.5 | -0.61 |
| Stage 12 | -3.55 | -0.59 |
| Stage 12 | -3.6 | -0.58 |
| Stage 12 | -3.65 | -0.56 |
| Stage 12 | -3.7 | -0.55 |
| Stage 12 | -3.75 | -0.53 |
| Stage 12 | -3.8 | -0.52 |
| Stage 12 | -3.85 | -0.5 |
| Stage 12 | -3.9 | -0.48 |
| Stage 12 | -3.95 | -0.47 |
| Stage 12 | -4 | -0.45 |
| Stage 12 | -4.05 | -0.44 |
| Stage 12 | -4.1 | -0.42 |
| Stage 12 | -4.15 | -0.41 |
| Stage 12 | -4.2 | -0.39 |
| Stage 12 | -4.25 | -0.37 |
| Stage 12 | -4.3 | -0.36 |
| Stage 12 | -4.35 | -0.34 |
| Stage 12 | -4.4 | -0.33 |
| Stage 12 | -4.45 | -0.31 |
| Stage 12 | -4.5 | -0.29 |
| Stage 12 | -4.55 | -0.28 |
| Stage 12 | -4.6 | -0.26 |
| Stage 12 | -4.65 | -0.25 |
| Stage 12 | -4.7 | -0.23 |
| Stage 12 | -4.75 | -0.21 |
| Stage 12 | -4.8 | -0.2 |
| Stage 12 | -4.85 | -0.18 |
| Stage 12 | -4.9 | -0.16 |
| Stage 12 | -4.95 | -0.15 |
| Stage 12 | -5 | -0.13 |
| Stage 12 | -5.05 | -0.12 |
| Stage 12 | -5.1 | -0.1 |
| Stage 12 | -5.15 | -0.08 |
| Stage 12 | -5.2 | -0.07 |
| Stage 12 | -5.25 | -0.05 |
| Stage 12 | -5.3 | -0.04 |
| Stage 12 | -5.35 | -0.02 |
| Stage 12 | -5.4 | 0 |
| Stage 12 | -5.45 | 0.01 |
| Stage 12 | -5.5 | 0.03 |
| Stage 12 | -5.55 | 0.04 |
| Stage 12 | -5.6 | 0.06 |
| Stage 12 | -5.65 | 0.08 |
| Stage 12 | -5.7 | 0.09 |
| Stage 12 | -5.75 | 0.11 |
| Stage 12 | -5.8 | 0.12 |
| Stage 12 | -5.85 | 0.14 |
| Stage 12 | -5.9 | 0.15 |
| Stage 12 | -5.95 | 0.17 |
| Stage 12 | -6 | 0.18 |
| Stage 12 | -6.05 | 0.2 |

| Design Assumption: Nominal Tipo Risultato: Spostamento | | Muro: LEFT |
|--|-------|------------------|
| Stage | Z (m) | Spostamento (mm) |
| Stage 12 | -6.1 | 0.21 |
| Stage 12 | -6.15 | 0.23 |
| Stage 12 | -6.2 | 0.24 |
| Stage 12 | -6.25 | 0.26 |
| Stage 12 | -6.3 | 0.27 |
| Stage 12 | -6.35 | 0.29 |
| Stage 12 | -6.4 | 0.3 |
| Stage 12 | -6.45 | 0.32 |
| Stage 12 | -6.5 | 0.33 |
| Stage 12 | -6.55 | 0.34 |
| Stage 12 | -6.6 | 0.36 |
| Stage 12 | -6.65 | 0.37 |
| Stage 12 | -6.7 | 0.39 |
| Stage 12 | -6.75 | 0.4 |
| Stage 12 | -6.8 | 0.41 |
| Stage 12 | -6.85 | 0.43 |
| Stage 12 | -6.9 | 0.44 |
| Stage 12 | -6.95 | 0.45 |
| Stage 12 | -7 | 0.47 |
| Stage 12 | -7.05 | 0.48 |
| Stage 12 | -7.1 | 0.49 |
| Stage 12 | -7.15 | 0.51 |
| Stage 12 | -7.2 | 0.52 |
| Stage 12 | -7.25 | 0.53 |
| Stage 12 | -7.3 | 0.55 |
| Stage 12 | -7.35 | 0.56 |
| Stage 12 | -7.4 | 0.57 |
| Stage 12 | -7.45 | 0.58 |
| Stage 12 | -7.5 | 0.6 |
| Stage 12 | -7.55 | 0.61 |
| Stage 12 | -7.6 | 0.62 |
| Stage 12 | -7.65 | 0.63 |
| Stage 12 | -7.7 | 0.64 |
| Stage 12 | -7.75 | 0.65 |
| Stage 12 | -7.8 | 0.67 |
| Stage 12 | -7.85 | 0.68 |
| Stage 12 | -7.9 | 0.69 |
| Stage 12 | -7.95 | 0.7 |
| Stage 12 | -8 | 0.71 |
| Stage 12 | -8.05 | 0.72 |
| Stage 12 | -8.1 | 0.73 |
| Stage 12 | -8.15 | 0.74 |
| Stage 12 | -8.2 | 0.75 |
| Stage 12 | -8.25 | 0.76 |
| Stage 12 | -8.3 | 0.77 |
| Stage 12 | -8.35 | 0.78 |
| Stage 12 | -8.4 | 0.79 |
| Stage 12 | -8.45 | 0.8 |
| Stage 12 | -8.5 | 0.81 |
| Stage 12 | -8.55 | 0.82 |
| Stage 12 | -8.6 | 0.83 |
| Stage 12 | -8.65 | 0.84 |
| Stage 12 | -8.7 | 0.85 |
| Stage 12 | -8.75 | 0.86 |
| Stage 12 | -8.8 | 0.87 |
| Stage 12 | -8.85 | 0.88 |
| Stage 12 | -8.9 | 0.88 |
| Stage 12 | -8.95 | 0.89 |
| Stage 12 | -9 | 0.9 |
| Stage 12 | -9.05 | 0.91 |
| Stage 12 | -9.1 | 0.92 |
| Stage 12 | -9.15 | 0.92 |
| Stage 12 | -9.2 | 0.93 |
| Stage 12 | -9.25 | 0.94 |
| Stage 12 | -9.3 | 0.95 |
| Stage 12 | -9.35 | 0.95 |
| Stage 12 | -9.4 | 0.96 |
| Stage 12 | -9.45 | 0.97 |
| Stage 12 | -9.5 | 0.97 |
| Stage 12 | -9.55 | 0.98 |
| Stage 12 | -9.6 | 0.99 |

| Design Assumption: Nominal Tipo Risultato: Spostamento | | Muro: LEFT |
|--|--------|------------------|
| Stage | Z (m) | Spostamento (mm) |
| Stage 12 | -9.65 | 0.99 |
| Stage 12 | -9.7 | 1 |
| Stage 12 | -9.75 | 1.01 |
| Stage 12 | -9.8 | 1.01 |
| Stage 12 | -9.85 | 1.02 |
| Stage 12 | -9.9 | 1.02 |
| Stage 12 | -9.95 | 1.03 |
| Stage 12 | -10 | 1.04 |
| Stage 12 | -10.05 | 1.04 |
| Stage 12 | -10.1 | 1.05 |
| Stage 12 | -10.15 | 1.05 |
| Stage 12 | -10.2 | 1.06 |
| Stage 12 | -10.25 | 1.06 |
| Stage 12 | -10.3 | 1.07 |
| Stage 12 | -10.35 | 1.07 |
| Stage 12 | -10.4 | 1.07 |
| Stage 12 | -10.45 | 1.08 |
| Stage 12 | -10.5 | 1.08 |
| Stage 12 | -10.55 | 1.09 |
| Stage 12 | -10.6 | 1.09 |
| Stage 12 | -10.65 | 1.09 |
| Stage 12 | -10.7 | 1.1 |
| Stage 12 | -10.75 | 1.1 |
| Stage 12 | -10.8 | 1.1 |
| Stage 12 | -10.85 | 1.11 |
| Stage 12 | -10.9 | 1.11 |
| Stage 12 | -10.95 | 1.11 |
| Stage 12 | -11 | 1.12 |
| Stage 12 | -11.05 | 1.12 |
| Stage 12 | -11.1 | 1.12 |
| Stage 12 | -11.15 | 1.12 |
| Stage 12 | -11.2 | 1.13 |
| Stage 12 | -11.25 | 1.13 |
| Stage 12 | -11.3 | 1.13 |
| Stage 12 | -11.35 | 1.13 |
| Stage 12 | -11.4 | 1.13 |
| Stage 12 | -11.45 | 1.13 |
| Stage 12 | -11.5 | 1.14 |
| Stage 12 | -11.55 | 1.14 |
| Stage 12 | -11.6 | 1.14 |
| Stage 12 | -11.65 | 1.14 |
| Stage 12 | -11.7 | 1.14 |
| Stage 12 | -11.75 | 1.14 |
| Stage 12 | -11.8 | 1.14 |
| Stage 12 | -11.85 | 1.14 |
| Stage 12 | -11.9 | 1.14 |
| Stage 12 | -11.95 | 1.14 |
| Stage 12 | -12 | 1.14 |
| Stage 12 | -12.05 | 1.14 |
| Stage 12 | -12.1 | 1.14 |
| Stage 12 | -12.15 | 1.14 |
| Stage 12 | -12.2 | 1.14 |
| Stage 12 | -12.25 | 1.14 |
| Stage 12 | -12.3 | 1.14 |
| Stage 12 | -12.35 | 1.14 |
| Stage 12 | -12.4 | 1.14 |
| Stage 12 | -12.45 | 1.14 |
| Stage 12 | -12.5 | 1.14 |
| Stage 12 | -12.55 | 1.14 |
| Stage 12 | -12.6 | 1.14 |
| Stage 12 | -12.65 | 1.14 |
| Stage 12 | -12.7 | 1.13 |
| Stage 12 | -12.75 | 1.13 |
| Stage 12 | -12.8 | 1.13 |
| Stage 12 | -12.85 | 1.13 |
| Stage 12 | -12.9 | 1.13 |
| Stage 12 | -12.95 | 1.13 |
| Stage 12 | -13 | 1.13 |
| Stage 12 | -13.05 | 1.13 |
| Stage 12 | -13.1 | 1.12 |
| Stage 12 | -13.15 | 1.12 |

| Design Assumption: Nominal Tipo Risultato: Spostamento | | Muro: LEFT |
|--|--------|------------------|
| Stage | Z (m) | Spostamento (mm) |
| Stage 12 | -13.2 | 1.12 |
| Stage 12 | -13.25 | 1.12 |
| Stage 12 | -13.3 | 1.12 |
| Stage 12 | -13.35 | 1.11 |
| Stage 12 | -13.4 | 1.11 |
| Stage 12 | -13.45 | 1.11 |
| Stage 12 | -13.5 | 1.11 |
| Stage 12 | -13.55 | 1.11 |
| Stage 12 | -13.6 | 1.11 |
| Stage 12 | -13.65 | 1.1 |
| Stage 12 | -13.7 | 1.1 |
| Stage 12 | -13.75 | 1.1 |
| Stage 12 | -13.8 | 1.1 |
| Stage 12 | -13.85 | 1.09 |
| Stage 12 | -13.9 | 1.09 |
| Stage 12 | -13.95 | 1.09 |
| Stage 12 | -14 | 1.09 |
| Stage 12 | -14.05 | 1.08 |
| Stage 12 | -14.1 | 1.08 |
| Stage 12 | -14.15 | 1.08 |
| Stage 12 | -14.2 | 1.08 |
| Stage 12 | -14.25 | 1.07 |
| Stage 12 | -14.3 | 1.07 |
| Stage 12 | -14.35 | 1.07 |
| Stage 12 | -14.4 | 1.07 |
| Stage 12 | -14.45 | 1.06 |
| Stage 12 | -14.5 | 1.06 |
| Stage 12 | -14.55 | 1.06 |
| Stage 12 | -14.6 | 1.06 |
| Stage 12 | -14.65 | 1.05 |
| Stage 12 | -14.7 | 1.05 |
| Stage 12 | -14.75 | 1.05 |
| Stage 12 | -14.8 | 1.05 |
| Stage 12 | -14.85 | 1.04 |
| Stage 12 | -14.9 | 1.04 |
| Stage 12 | -14.95 | 1.04 |
| Stage 12 | -15 | 1.04 |
| Stage 12 | -15.05 | 1.03 |
| Stage 12 | -15.1 | 1.03 |
| Stage 12 | -15.15 | 1.03 |
| Stage 12 | -15.2 | 1.02 |
| Stage 12 | -15.25 | 1.02 |
| Stage 12 | -15.3 | 1.02 |
| Stage 12 | -15.35 | 1.02 |
| Stage 12 | -15.4 | 1.01 |
| Stage 12 | -15.45 | 1.01 |
| Stage 12 | -15.5 | 1.01 |
| Stage 12 | -15.55 | 1 |
| Stage 12 | -15.6 | 1 |
| Stage 12 | -15.65 | 1 |
| Stage 12 | -15.7 | 1 |
| Stage 12 | -15.75 | 0.99 |
| Stage 12 | -15.8 | 0.99 |
| Stage 12 | -15.85 | 0.99 |
| Stage 12 | -15.9 | 0.98 |
| Stage 12 | -15.95 | 0.98 |
| Stage 12 | -16 | 0.98 |
| Stage 12 | -16.05 | 0.98 |
| Stage 12 | -16.1 | 0.97 |
| Stage 12 | -16.15 | 0.97 |
| Stage 12 | -16.2 | 0.97 |
| Stage 12 | -16.25 | 0.96 |
| Stage 12 | -16.3 | 0.96 |
| Stage 12 | -16.35 | 0.96 |
| Stage 12 | -16.4 | 0.96 |
| Stage 12 | -16.45 | 0.95 |
| Stage 12 | -16.5 | 0.95 |
| Stage 12 | -16.55 | 0.95 |
| Stage 12 | -16.6 | 0.95 |
| Stage 12 | -16.65 | 0.94 |
| Stage 12 | -16.7 | 0.94 |

| Design Assumption: Nominal Tipo Risultato: Spostamento | | Muro: LEFT |
|--|--------|------------------|
| Stage | Z (m) | Spostamento (mm) |
| Stage 12 | -16.75 | 0.94 |
| Stage 12 | -16.8 | 0.93 |
| Stage 12 | -16.85 | 0.93 |
| Stage 12 | -16.9 | 0.93 |
| Stage 12 | -16.95 | 0.93 |
| Stage 12 | -17 | 0.92 |
| Stage 12 | -17.05 | 0.92 |
| Stage 12 | -17.1 | 0.92 |
| Stage 12 | -17.15 | 0.92 |
| Stage 12 | -17.2 | 0.91 |
| Stage 12 | -17.25 | 0.91 |
| Stage 12 | -17.3 | 0.91 |
| Stage 12 | -17.35 | 0.91 |
| Stage 12 | -17.4 | 0.9 |
| Stage 12 | -17.45 | 0.9 |
| Stage 12 | -17.5 | 0.9 |
| Stage 12 | -17.55 | 0.9 |
| Stage 12 | -17.6 | 0.89 |
| Stage 12 | -17.65 | 0.89 |
| Stage 12 | -17.7 | 0.89 |
| Stage 12 | -17.75 | 0.89 |
| Stage 12 | -17.8 | 0.88 |
| Stage 12 | -17.85 | 0.88 |
| Stage 12 | -17.9 | 0.88 |
| Stage 12 | -17.95 | 0.88 |
| Stage 12 | -18 | 0.87 |
| Stage 12 | -18.05 | 0.87 |
| Stage 12 | -18.1 | 0.87 |
| Stage 12 | -18.15 | 0.87 |
| Stage 12 | -18.2 | 0.86 |
| Stage 12 | -18.25 | 0.86 |
| Stage 12 | -18.3 | 0.86 |
| Stage 12 | -18.35 | 0.86 |
| Stage 12 | -18.4 | 0.85 |
| Stage 12 | -18.45 | 0.85 |
| Stage 12 | -18.5 | 0.85 |
| Stage 12 | -18.55 | 0.85 |
| Stage 12 | -18.6 | 0.85 |
| Stage 12 | -18.65 | 0.84 |
| Stage 12 | -18.7 | 0.84 |
| Stage 12 | -18.75 | 0.84 |
| Stage 12 | -18.8 | 0.84 |
| Stage 12 | -18.85 | 0.83 |
| Stage 12 | -18.9 | 0.83 |
| Stage 12 | -18.95 | 0.83 |
| Stage 12 | -19 | 0.83 |
| Stage 12 | -19.05 | 0.83 |
| Stage 12 | -19.1 | 0.82 |
| Stage 12 | -19.15 | 0.82 |
| Stage 12 | -19.2 | 0.82 |
| Stage 12 | -19.25 | 0.82 |
| Stage 12 | -19.3 | 0.82 |
| Stage 12 | -19.35 | 0.81 |
| Stage 12 | -19.4 | 0.81 |
| Stage 12 | -19.45 | 0.81 |
| Stage 12 | -19.5 | 0.81 |
| Stage 12 | -19.55 | 0.81 |
| Stage 12 | -19.6 | 0.8 |
| Stage 12 | -19.65 | 0.8 |
| Stage 12 | -19.7 | 0.8 |
| Stage 12 | -19.75 | 0.8 |
| Stage 12 | -19.8 | 0.8 |
| Stage 12 | -19.85 | 0.8 |
| Stage 12 | -19.9 | 0.79 |
| Stage 12 | -19.95 | 0.79 |
| Stage 12 | -20 | 0.79 |
| Stage 12 | -20.05 | 0.79 |
| Stage 12 | -20.1 | 0.79 |
| Stage 12 | -20.15 | 0.78 |
| Stage 12 | -20.2 | 0.78 |
| Stage 12 | -20.25 | 0.78 |

| Design Assumption: Nominal Tipo Risultato: Spostamento | | Muro: LEFT |
|--|--------|------------------|
| Stage | Z (m) | Spostamento (mm) |
| Stage 12 | -20.3 | 0.78 |
| Stage 12 | -20.35 | 0.78 |
| Stage 12 | -20.4 | 0.78 |
| Stage 12 | -20.45 | 0.77 |
| Stage 12 | -20.5 | 0.77 |
| Stage 12 | -20.55 | 0.77 |
| Stage 12 | -20.6 | 0.77 |
| Stage 12 | -20.65 | 0.77 |
| Stage 12 | -20.7 | 0.77 |
| Stage 12 | -20.75 | 0.76 |
| Stage 12 | -20.8 | 0.76 |
| Stage 12 | -20.85 | 0.76 |
| Stage 12 | -20.9 | 0.76 |
| Stage 12 | -20.95 | 0.76 |
| Stage 12 | -21 | 0.76 |
| Stage 12 | -21.05 | 0.75 |
| Stage 12 | -21.1 | 0.75 |
| Stage 12 | -21.15 | 0.75 |
| Stage 12 | -21.2 | 0.75 |
| Stage 12 | -21.25 | 0.75 |
| Stage 12 | -21.3 | 0.75 |
| Stage 12 | -21.35 | 0.75 |
| Stage 12 | -21.4 | 0.74 |
| Stage 12 | -21.45 | 0.74 |
| Stage 12 | -21.5 | 0.74 |
| Stage 12 | -21.55 | 0.74 |
| Stage 12 | -21.6 | 0.74 |
| Stage 12 | -21.65 | 0.74 |
| Stage 12 | -21.7 | 0.74 |
| Stage 12 | -21.75 | 0.73 |
| Stage 12 | -21.8 | 0.73 |
| Stage 12 | -21.85 | 0.73 |
| Stage 12 | -21.9 | 0.73 |
| Stage 12 | -21.95 | 0.73 |
| Stage 12 | -22 | 0.73 |
| Stage 12 | -22.05 | 0.73 |
| Stage 12 | -22.1 | 0.73 |
| Stage 12 | -22.15 | 0.72 |
| Stage 12 | -22.2 | 0.72 |
| Stage 12 | -22.25 | 0.72 |
| Stage 12 | -22.3 | 0.72 |
| Stage 12 | -22.35 | 0.72 |
| Stage 12 | -22.4 | 0.72 |
| Stage 12 | -22.45 | 0.72 |
| Stage 12 | -22.5 | 0.71 |
| Stage 12 | -22.55 | 0.71 |
| Stage 12 | -22.6 | 0.71 |
| Stage 12 | -22.65 | 0.71 |
| Stage 12 | -22.7 | 0.71 |
| Stage 12 | -22.75 | 0.71 |
| Stage 12 | -22.8 | 0.71 |
| Stage 12 | -22.85 | 0.71 |
| Stage 12 | -22.9 | 0.71 |
| Stage 12 | -22.95 | 0.7 |
| Stage 12 | -23 | 0.7 |
| Stage 12 | -23.05 | 0.7 |
| Stage 12 | -23.1 | 0.7 |
| Stage 12 | -23.15 | 0.7 |
| Stage 12 | -23.2 | 0.7 |
| Stage 12 | -23.25 | 0.7 |
| Stage 12 | -23.3 | 0.7 |
| Stage 12 | -23.35 | 0.69 |
| Stage 12 | -23.4 | 0.69 |
| Stage 12 | -23.45 | 0.69 |
| Stage 12 | -23.5 | 0.69 |
| Stage 12 | -23.55 | 0.69 |
| Stage 12 | -23.6 | 0.69 |
| Stage 12 | -23.65 | 0.69 |
| Stage 12 | -23.7 | 0.69 |
| Stage 12 | -23.75 | 0.69 |
| Stage 12 | -23.8 | 0.69 |

| Design Assumption: Nominal Tipo Risultato: Spostamento | | Muro: LEFT |
|--|--------|------------------|
| Stage | Z (m) | Spostamento (mm) |
| Stage 12 | -23.85 | 0.68 |
| Stage 12 | -23.9 | 0.68 |
| Stage 12 | -23.95 | 0.68 |
| Stage 12 | -24 | 0.68 |
| Stage 12 | -24.05 | 0.68 |
| Stage 12 | -24.1 | 0.68 |
| Stage 12 | -24.15 | 0.68 |
| Stage 12 | -24.2 | 0.68 |
| Stage 12 | -24.25 | 0.68 |
| Stage 12 | -24.3 | 0.67 |
| Stage 12 | -24.35 | 0.67 |
| Stage 12 | -24.4 | 0.67 |
| Stage 12 | -24.45 | 0.67 |
| Stage 12 | -24.5 | 0.67 |
| Stage 12 | -24.55 | 0.67 |
| Stage 12 | -24.6 | 0.67 |
| Stage 12 | -24.65 | 0.67 |
| Stage 12 | -24.7 | 0.67 |
| Stage 12 | -24.75 | 0.67 |
| Stage 12 | -24.8 | 0.66 |
| Stage 12 | -24.85 | 0.66 |
| Stage 12 | -24.9 | 0.66 |
| Stage 12 | -24.95 | 0.66 |
| Stage 12 | -25 | 0.66 |
| Stage 12 | -25.05 | 0.66 |
| Stage 12 | -25.1 | 0.66 |
| Stage 12 | -25.15 | 0.66 |
| Stage 12 | -25.2 | 0.66 |
| Stage 12 | -25.25 | 0.66 |
| Stage 12 | -25.3 | 0.65 |
| Stage 12 | -25.35 | 0.65 |
| Stage 12 | -25.4 | 0.65 |
| Stage 12 | -25.45 | 0.65 |
| Stage 12 | -25.5 | 0.65 |
| Stage 12 | -25.55 | 0.65 |
| Stage 12 | -25.6 | 0.65 |
| Stage 12 | -25.65 | 0.65 |
| Stage 12 | -25.7 | 0.65 |
| Stage 12 | -25.75 | 0.65 |
| Stage 12 | -25.8 | 0.65 |
| Stage 12 | -25.85 | 0.64 |
| Stage 12 | -25.9 | 0.64 |
| Stage 12 | -25.95 | 0.64 |
| Stage 12 | -26 | 0.64 |
| Stage 12 | -26.05 | 0.64 |
| Stage 12 | -26.1 | 0.64 |
| Stage 12 | -26.15 | 0.64 |
| Stage 12 | -26.2 | 0.64 |
| Stage 12 | -26.25 | 0.64 |
| Stage 12 | -26.3 | 0.64 |
| Stage 12 | -26.35 | 0.63 |
| Stage 12 | -26.4 | 0.63 |
| Stage 12 | -26.45 | 0.63 |
| Stage 12 | -26.5 | 0.63 |
| Stage 12 | -26.55 | 0.63 |
| Stage 12 | -26.6 | 0.63 |
| Stage 12 | -26.65 | 0.63 |
| Stage 12 | -26.7 | 0.63 |
| Stage 12 | -26.75 | 0.63 |
| Stage 12 | -26.8 | 0.63 |
| Stage 12 | -26.85 | 0.63 |
| Stage 12 | -26.9 | 0.62 |
| Stage 12 | -26.95 | 0.62 |
| Stage 12 | -27 | 0.62 |
| Stage 12 | -27.05 | 0.62 |
| Stage 12 | -27.1 | 0.62 |
| Stage 12 | -27.15 | 0.62 |
| Stage 12 | -27.2 | 0.62 |
| Stage 12 | -27.25 | 0.62 |
| Stage 12 | -27.3 | 0.62 |
| Stage 12 | -27.35 | 0.62 |

| Design Assumption: Nominal Tipo Risultato: Spostamento Muro: LEFT | | |
|---|--------|------------------|
| Stage | Z (m) | Spostamento (mm) |
| Stage 12 | -27.4 | 0.62 |
| Stage 12 | -27.45 | 0.61 |
| Stage 12 | -27.5 | 0.61 |
| Stage 12 | -27.55 | 0.61 |
| Stage 12 | -27.6 | 0.61 |
| Stage 12 | -27.65 | 0.61 |
| Stage 12 | -27.7 | 0.61 |
| Stage 12 | -27.75 | 0.61 |
| Stage 12 | -27.8 | 0.61 |
| Stage 12 | -27.85 | 0.61 |
| Stage 12 | -27.9 | 0.61 |
| Stage 12 | -27.95 | 0.61 |
| Stage 12 | -28 | 0.6 |
| Stage 12 | -28.05 | 0.6 |
| Stage 12 | -28.1 | 0.6 |
| Stage 12 | -28.15 | 0.6 |
| Stage 12 | -28.2 | 0.6 |

Tabella Spostamento Nominal - RIGHT Stage: Stage 12

| Design Assumption: Nominal | Tipo Risultato: Spostamento | Muro: RIGHT |
|----------------------------|-----------------------------|------------------|
| Stage | Z (m) | Spostamento (mm) |
| Stage 12 | 0.8 | -0.8 |
| Stage 12 | 0.75 | -0.77 |
| Stage 12 | 0.7 | -0.75 |
| Stage 12 | 0.65 | -0.72 |
| Stage 12 | 0.6 | -0.69 |
| Stage 12 | 0.55 | -0.67 |
| Stage 12 | 0.5 | -0.64 |
| Stage 12 | 0.45 | -0.62 |
| Stage 12 | 0.4 | -0.59 |
| Stage 12 | 0.35 | -0.57 |
| Stage 12 | 0.3 | -0.55 |
| Stage 12 | 0.25 | -0.52 |
| Stage 12 | 0.2 | -0.5 |
| Stage 12 | 0.15 | -0.48 |
| Stage 12 | 0.1 | -0.46 |
| Stage 12 | 0.05 | -0.44 |
| Stage 12 | 0 | -0.43 |
| Stage 12 | -0.05 | -0.41 |
| Stage 12 | -0.1 | -0.39 |
| Stage 12 | -0.15 | -0.37 |
| Stage 12 | -0.2 | -0.36 |
| Stage 12 | -0.25 | -0.34 |
| Stage 12 | -0.3 | -0.33 |
| Stage 12 | -0.35 | -0.31 |
| Stage 12 | -0.4 | -0.3 |
| Stage 12 | -0.45 | -0.29 |
| Stage 12 | -0.5 | -0.27 |
| Stage 12 | -0.55 | -0.26 |
| Stage 12 | -0.6 | -0.25 |
| Stage 12 | -0.65 | -0.24 |
| Stage 12 | -0.7 | -0.23 |
| Stage 12 | -0.75 | -0.22 |
| Stage 12 | -0.8 | -0.21 |
| Stage 12 | -0.85 | -0.2 |
| Stage 12 | -0.9 | -0.19 |
| Stage 12 | -0.95 | -0.19 |
| Stage 12 | -1 | -0.18 |
| Stage 12 | -1.05 | -0.17 |
| Stage 12 | -1.1 | -0.17 |
| Stage 12 | -1.15 | -0.16 |
| Stage 12 | -1.2 | -0.15 |
| Stage 12 | -1.25 | -0.15 |
| Stage 12 | -1.3 | -0.15 |
| Stage 12 | -1.35 | -0.14 |
| Stage 12 | -1.4 | -0.14 |
| Stage 12 | -1.45 | -0.13 |
| Stage 12 | -1.5 | -0.13 |
| Stage 12 | -1.55 | -0.13 |
| Stage 12 | -1.6 | -0.13 |
| Stage 12 | -1.65 | -0.12 |
| Stage 12 | -1.7 | -0.12 |
| Stage 12 | -1.75 | -0.12 |
| Stage 12 | -1.8 | -0.12 |
| Stage 12 | -1.85 | -0.12 |
| Stage 12 | -1.9 | -0.12 |
| Stage 12 | -1.95 | -0.12 |
| Stage 12 | -2 | -0.12 |
| Stage 12 | -2.05 | -0.12 |
| Stage 12 | -2.1 | -0.12 |
| Stage 12 | -2.15 | -0.12 |
| Stage 12 | -2.2 | -0.13 |
| Stage 12 | -2.25 | -0.13 |
| Stage 12 | -2.3 | -0.13 |
| Stage 12 | -2.35 | -0.13 |
| Stage 12 | -2.4 | -0.14 |
| Stage 12 | -2.45 | -0.14 |
| Stage 12 | -2.5 | -0.14 |

| Design Assumption: Nominal Tipo Risultato: Spostamento | | Muro: RIGHT |
|--|-------|------------------|
| Stage | Z (m) | Spostamento (mm) |
| Stage 12 | -2.55 | -0.15 |
| Stage 12 | -2.6 | -0.15 |
| Stage 12 | -2.65 | -0.15 |
| Stage 12 | -2.7 | -0.16 |
| Stage 12 | -2.75 | -0.16 |
| Stage 12 | -2.8 | -0.17 |
| Stage 12 | -2.85 | -0.17 |
| Stage 12 | -2.9 | -0.18 |
| Stage 12 | -2.95 | -0.18 |
| Stage 12 | -3 | -0.19 |
| Stage 12 | -3.05 | -0.2 |
| Stage 12 | -3.1 | -0.2 |
| Stage 12 | -3.15 | -0.21 |
| Stage 12 | -3.2 | -0.21 |
| Stage 12 | -3.25 | -0.22 |
| Stage 12 | -3.3 | -0.23 |
| Stage 12 | -3.35 | -0.23 |
| Stage 12 | -3.4 | -0.24 |
| Stage 12 | -3.45 | -0.25 |
| Stage 12 | -3.5 | -0.26 |
| Stage 12 | -3.55 | -0.26 |
| Stage 12 | -3.6 | -0.27 |
| Stage 12 | -3.65 | -0.28 |
| Stage 12 | -3.7 | -0.29 |
| Stage 12 | -3.75 | -0.29 |
| Stage 12 | -3.8 | -0.3 |
| Stage 12 | -3.85 | -0.31 |
| Stage 12 | -3.9 | -0.32 |
| Stage 12 | -3.95 | -0.33 |
| Stage 12 | -4 | -0.34 |
| Stage 12 | -4.05 | -0.35 |
| Stage 12 | -4.1 | -0.35 |
| Stage 12 | -4.15 | -0.36 |
| Stage 12 | -4.2 | -0.37 |
| Stage 12 | -4.25 | -0.38 |
| Stage 12 | -4.3 | -0.39 |
| Stage 12 | -4.35 | -0.4 |
| Stage 12 | -4.4 | -0.41 |
| Stage 12 | -4.45 | -0.42 |
| Stage 12 | -4.5 | -0.43 |
| Stage 12 | -4.55 | -0.44 |
| Stage 12 | -4.6 | -0.45 |
| Stage 12 | -4.65 | -0.46 |
| Stage 12 | -4.7 | -0.47 |
| Stage 12 | -4.75 | -0.48 |
| Stage 12 | -4.8 | -0.49 |
| Stage 12 | -4.85 | -0.5 |
| Stage 12 | -4.9 | -0.51 |
| Stage 12 | -4.95 | -0.52 |
| Stage 12 | -5 | -0.53 |
| Stage 12 | -5.05 | -0.54 |
| Stage 12 | -5.1 | -0.55 |
| Stage 12 | -5.15 | -0.56 |
| Stage 12 | -5.2 | -0.57 |
| Stage 12 | -5.25 | -0.58 |
| Stage 12 | -5.3 | -0.59 |
| Stage 12 | -5.35 | -0.6 |
| Stage 12 | -5.4 | -0.61 |
| Stage 12 | -5.45 | -0.62 |
| Stage 12 | -5.5 | -0.63 |
| Stage 12 | -5.55 | -0.64 |
| Stage 12 | -5.6 | -0.65 |
| Stage 12 | -5.65 | -0.66 |
| Stage 12 | -5.7 | -0.67 |
| Stage 12 | -5.75 | -0.68 |
| Stage 12 | -5.8 | -0.69 |
| Stage 12 | -5.85 | -0.7 |
| Stage 12 | -5.9 | -0.71 |
| Stage 12 | -5.95 | -0.72 |
| Stage 12 | -6 | -0.74 |
| Stage 12 | -6.05 | -0.75 |

| Design Assumption: Nominal Tipo Risultato: Spostamento Muro: RIGHT | | |
|--|-------|------------------|
| Stage | Z (m) | Spostamento (mm) |
| Stage 12 | -6.1 | -0.76 |
| Stage 12 | -6.15 | -0.77 |
| Stage 12 | -6.2 | -0.78 |
| Stage 12 | -6.25 | -0.79 |
| Stage 12 | -6.3 | -0.8 |
| Stage 12 | -6.35 | -0.81 |
| Stage 12 | -6.4 | -0.82 |
| Stage 12 | -6.45 | -0.83 |
| Stage 12 | -6.5 | -0.84 |
| Stage 12 | -6.55 | -0.85 |
| Stage 12 | -6.6 | -0.86 |
| Stage 12 | -6.65 | -0.87 |
| Stage 12 | -6.7 | -0.88 |
| Stage 12 | -6.75 | -0.89 |
| Stage 12 | -6.8 | -0.9 |
| Stage 12 | -6.85 | -0.91 |
| Stage 12 | -6.9 | -0.92 |
| Stage 12 | -6.95 | -0.93 |
| Stage 12 | -7 | -0.94 |
| Stage 12 | -7.05 | -0.94 |
| Stage 12 | -7.1 | -0.95 |
| Stage 12 | -7.15 | -0.96 |
| Stage 12 | -7.2 | -0.97 |
| Stage 12 | -7.25 | -0.98 |
| Stage 12 | -7.3 | -0.99 |
| Stage 12 | -7.35 | -1 |
| Stage 12 | -7.4 | -1.01 |
| Stage 12 | -7.45 | -1.02 |
| Stage 12 | -7.5 | -1.03 |
| Stage 12 | -7.55 | -1.04 |
| Stage 12 | -7.6 | -1.05 |
| Stage 12 | -7.65 | -1.06 |
| Stage 12 | -7.7 | -1.06 |
| Stage 12 | -7.75 | -1.07 |
| Stage 12 | -7.8 | -1.08 |
| Stage 12 | -7.85 | -1.09 |
| Stage 12 | -7.9 | -1.1 |
| Stage 12 | -7.95 | -1.11 |
| Stage 12 | -8 | -1.11 |
| Stage 12 | -8.05 | -1.12 |
| Stage 12 | -8.1 | -1.13 |
| Stage 12 | -8.15 | -1.14 |
| Stage 12 | -8.2 | -1.15 |
| Stage 12 | -8.25 | -1.15 |
| Stage 12 | -8.3 | -1.16 |
| Stage 12 | -8.35 | -1.17 |
| Stage 12 | -8.4 | -1.18 |
| Stage 12 | -8.45 | -1.18 |
| Stage 12 | -8.5 | -1.19 |
| Stage 12 | -8.55 | -1.2 |
| Stage 12 | -8.6 | -1.21 |
| Stage 12 | -8.65 | -1.21 |
| Stage 12 | -8.7 | -1.22 |
| Stage 12 | -8.75 | -1.23 |
| Stage 12 | -8.8 | -1.23 |
| Stage 12 | -8.85 | -1.24 |
| Stage 12 | -8.9 | -1.25 |
| Stage 12 | -8.95 | -1.25 |
| Stage 12 | -9 | -1.26 |
| Stage 12 | -9.05 | -1.26 |
| Stage 12 | -9.1 | -1.27 |
| Stage 12 | -9.15 | -1.28 |
| Stage 12 | -9.2 | -1.28 |
| Stage 12 | -9.25 | -1.29 |
| Stage 12 | -9.3 | -1.29 |
| Stage 12 | -9.35 | -1.3 |
| Stage 12 | -9.4 | -1.3 |
| Stage 12 | -9.45 | -1.31 |
| Stage 12 | -9.5 | -1.31 |
| Stage 12 | -9.55 | -1.32 |
| Stage 12 | -9.6 | -1.32 |

| Design Assumption: Nominal Tipo Risultato: Spostamento Muro: RIGHT | | |
|--|--------|------------------|
| Stage | Z (m) | Spostamento (mm) |
| Stage 12 | -9.65 | -1.33 |
| Stage 12 | -9.7 | -1.33 |
| Stage 12 | -9.75 | -1.34 |
| Stage 12 | -9.8 | -1.34 |
| Stage 12 | -9.85 | -1.34 |
| Stage 12 | -9.9 | -1.35 |
| Stage 12 | -9.95 | -1.35 |
| Stage 12 | -10 | -1.36 |
| Stage 12 | -10.05 | -1.36 |
| Stage 12 | -10.1 | -1.36 |
| Stage 12 | -10.15 | -1.37 |
| Stage 12 | -10.2 | -1.37 |
| Stage 12 | -10.25 | -1.37 |
| Stage 12 | -10.3 | -1.38 |
| Stage 12 | -10.35 | -1.38 |
| Stage 12 | -10.4 | -1.38 |
| Stage 12 | -10.45 | -1.38 |
| Stage 12 | -10.5 | -1.39 |
| Stage 12 | -10.55 | -1.39 |
| Stage 12 | -10.6 | -1.39 |
| Stage 12 | -10.65 | -1.39 |
| Stage 12 | -10.7 | -1.39 |
| Stage 12 | -10.75 | -1.4 |
| Stage 12 | -10.8 | -1.4 |
| Stage 12 | -10.85 | -1.4 |
| Stage 12 | -10.9 | -1.4 |
| Stage 12 | -10.95 | -1.4 |
| Stage 12 | -11 | -1.4 |
| Stage 12 | -11.05 | -1.4 |
| Stage 12 | -11.1 | -1.4 |
| Stage 12 | -11.15 | -1.41 |
| Stage 12 | -11.2 | -1.41 |
| Stage 12 | -11.25 | -1.41 |
| Stage 12 | -11.3 | -1.41 |
| Stage 12 | -11.35 | -1.41 |
| Stage 12 | -11.4 | -1.41 |
| Stage 12 | -11.45 | -1.41 |
| Stage 12 | -11.5 | -1.41 |
| Stage 12 | -11.55 | -1.41 |
| Stage 12 | -11.6 | -1.41 |
| Stage 12 | -11.65 | -1.4 |
| Stage 12 | -11.7 | -1.4 |
| Stage 12 | -11.75 | -1.4 |
| Stage 12 | -11.8 | -1.4 |
| Stage 12 | -11.85 | -1.4 |
| Stage 12 | -11.9 | -1.4 |
| Stage 12 | -11.95 | -1.4 |
| Stage 12 | -12 | -1.4 |
| Stage 12 | -12.05 | -1.4 |
| Stage 12 | -12.1 | -1.39 |
| Stage 12 | -12.15 | -1.39 |
| Stage 12 | -12.2 | -1.39 |
| Stage 12 | -12.25 | -1.39 |
| Stage 12 | -12.3 | -1.39 |
| Stage 12 | -12.35 | -1.39 |
| Stage 12 | -12.4 | -1.38 |
| Stage 12 | -12.45 | -1.38 |
| Stage 12 | -12.5 | -1.38 |
| Stage 12 | -12.55 | -1.38 |
| Stage 12 | -12.6 | -1.37 |
| Stage 12 | -12.65 | -1.37 |
| Stage 12 | -12.7 | -1.37 |
| Stage 12 | -12.75 | -1.37 |
| Stage 12 | -12.8 | -1.36 |
| Stage 12 | -12.85 | -1.36 |
| Stage 12 | -12.9 | -1.36 |
| Stage 12 | -12.95 | -1.36 |
| Stage 12 | -13 | -1.35 |
| Stage 12 | -13.05 | -1.35 |
| Stage 12 | -13.1 | -1.35 |
| Stage 12 | -13.15 | -1.34 |

| Design Assumption: Nominal Tipo Risultato: Spostamento | | Muro: RIGHT |
|--|--------|------------------|
| Stage | Z (m) | Spostamento (mm) |
| Stage 12 | -13.2 | -1.34 |
| Stage 12 | -13.25 | -1.34 |
| Stage 12 | -13.3 | -1.33 |
| Stage 12 | -13.35 | -1.33 |
| Stage 12 | -13.4 | -1.33 |
| Stage 12 | -13.45 | -1.32 |
| Stage 12 | -13.5 | -1.32 |
| Stage 12 | -13.55 | -1.32 |
| Stage 12 | -13.6 | -1.31 |
| Stage 12 | -13.65 | -1.31 |
| Stage 12 | -13.7 | -1.31 |
| Stage 12 | -13.75 | -1.3 |
| Stage 12 | -13.8 | -1.3 |
| Stage 12 | -13.85 | -1.3 |
| Stage 12 | -13.9 | -1.29 |
| Stage 12 | -13.95 | -1.29 |
| Stage 12 | -14 | -1.29 |
| Stage 12 | -14.05 | -1.28 |
| Stage 12 | -14.1 | -1.28 |
| Stage 12 | -14.15 | -1.27 |
| Stage 12 | -14.2 | -1.27 |
| Stage 12 | -14.25 | -1.27 |
| Stage 12 | -14.3 | -1.26 |
| Stage 12 | -14.35 | -1.26 |
| Stage 12 | -14.4 | -1.26 |
| Stage 12 | -14.45 | -1.25 |
| Stage 12 | -14.5 | -1.25 |
| Stage 12 | -14.55 | -1.24 |
| Stage 12 | -14.6 | -1.24 |
| Stage 12 | -14.65 | -1.24 |
| Stage 12 | -14.7 | -1.23 |
| Stage 12 | -14.75 | -1.23 |
| Stage 12 | -14.8 | -1.23 |
| Stage 12 | -14.85 | -1.22 |
| Stage 12 | -14.9 | -1.22 |
| Stage 12 | -14.95 | -1.21 |
| Stage 12 | -15 | -1.21 |
| Stage 12 | -15.05 | -1.21 |
| Stage 12 | -15.1 | -1.2 |
| Stage 12 | -15.15 | -1.2 |
| Stage 12 | -15.2 | -1.19 |
| Stage 12 | -15.25 | -1.19 |
| Stage 12 | -15.3 | -1.19 |
| Stage 12 | -15.35 | -1.18 |
| Stage 12 | -15.4 | -1.18 |
| Stage 12 | -15.45 | -1.18 |
| Stage 12 | -15.5 | -1.17 |
| Stage 12 | -15.55 | -1.17 |
| Stage 12 | -15.6 | -1.16 |
| Stage 12 | -15.65 | -1.16 |
| Stage 12 | -15.7 | -1.16 |
| Stage 12 | -15.75 | -1.15 |
| Stage 12 | -15.8 | -1.15 |
| Stage 12 | -15.85 | -1.15 |
| Stage 12 | -15.9 | -1.14 |
| Stage 12 | -15.95 | -1.14 |
| Stage 12 | -16 | -1.13 |
| Stage 12 | -16.05 | -1.13 |
| Stage 12 | -16.1 | -1.13 |
| Stage 12 | -16.15 | -1.12 |
| Stage 12 | -16.2 | -1.12 |
| Stage 12 | -16.25 | -1.12 |
| Stage 12 | -16.3 | -1.11 |
| Stage 12 | -16.35 | -1.11 |
| Stage 12 | -16.4 | -1.11 |
| Stage 12 | -16.45 | -1.1 |
| Stage 12 | -16.5 | -1.1 |
| Stage 12 | -16.55 | -1.09 |
| Stage 12 | -16.6 | -1.09 |
| Stage 12 | -16.65 | -1.09 |
| Stage 12 | -16.7 | -1.08 |

| Design Assumption: Nominal Tipo Risultato: Spostamento Muro: RIGHT | | |
|--|--------|------------------|
| Stage | Z (m) | Spostamento (mm) |
| Stage 12 | -16.75 | -1.08 |
| Stage 12 | -16.8 | -1.08 |
| Stage 12 | -16.85 | -1.07 |
| Stage 12 | -16.9 | -1.07 |
| Stage 12 | -16.95 | -1.07 |
| Stage 12 | -17 | -1.06 |
| Stage 12 | -17.05 | -1.06 |
| Stage 12 | -17.1 | -1.06 |
| Stage 12 | -17.15 | -1.05 |
| Stage 12 | -17.2 | -1.05 |
| Stage 12 | -17.25 | -1.05 |
| Stage 12 | -17.3 | -1.04 |
| Stage 12 | -17.35 | -1.04 |
| Stage 12 | -17.4 | -1.04 |
| Stage 12 | -17.45 | -1.04 |
| Stage 12 | -17.5 | -1.03 |
| Stage 12 | -17.55 | -1.03 |
| Stage 12 | -17.6 | -1.03 |
| Stage 12 | -17.65 | -1.02 |
| Stage 12 | -17.7 | -1.02 |
| Stage 12 | -17.75 | -1.02 |
| Stage 12 | -17.8 | -1.01 |
| Stage 12 | -17.85 | -1.01 |
| Stage 12 | -17.9 | -1.01 |
| Stage 12 | -17.95 | -1.01 |
| Stage 12 | -18 | -1 |
| Stage 12 | -18.05 | -1 |
| Stage 12 | -18.1 | -1 |
| Stage 12 | -18.15 | -0.99 |
| Stage 12 | -18.2 | -0.99 |
| Stage 12 | -18.25 | -0.99 |
| Stage 12 | -18.3 | -0.99 |
| Stage 12 | -18.35 | -0.98 |
| Stage 12 | -18.4 | -0.98 |
| Stage 12 | -18.45 | -0.98 |
| Stage 12 | -18.5 | -0.97 |
| Stage 12 | -18.55 | -0.97 |
| Stage 12 | -18.6 | -0.97 |
| Stage 12 | -18.65 | -0.97 |
| Stage 12 | -18.7 | -0.96 |
| Stage 12 | -18.75 | -0.96 |
| Stage 12 | -18.8 | -0.96 |
| Stage 12 | -18.85 | -0.96 |
| Stage 12 | -18.9 | -0.95 |
| Stage 12 | -18.95 | -0.95 |
| Stage 12 | -19 | -0.95 |
| Stage 12 | -19.05 | -0.95 |
| Stage 12 | -19.1 | -0.94 |
| Stage 12 | -19.15 | -0.94 |
| Stage 12 | -19.2 | -0.94 |
| Stage 12 | -19.25 | -0.94 |
| Stage 12 | -19.3 | -0.94 |
| Stage 12 | -19.35 | -0.93 |
| Stage 12 | -19.4 | -0.93 |
| Stage 12 | -19.45 | -0.93 |
| Stage 12 | -19.5 | -0.93 |
| Stage 12 | -19.55 | -0.92 |
| Stage 12 | -19.6 | -0.92 |
| Stage 12 | -19.65 | -0.92 |
| Stage 12 | -19.7 | -0.92 |
| Stage 12 | -19.75 | -0.92 |
| Stage 12 | -19.8 | -0.91 |
| Stage 12 | -19.85 | -0.91 |
| Stage 12 | -19.9 | -0.91 |
| Stage 12 | -19.95 | -0.91 |
| Stage 12 | -20 | -0.91 |
| Stage 12 | -20.05 | -0.9 |
| Stage 12 | -20.1 | -0.9 |
| Stage 12 | -20.15 | -0.9 |
| Stage 12 | -20.2 | -0.9 |
| Stage 12 | -20.25 | -0.9 |

| Design Assumption: Nominal Tipo Risultato: Spostamento Muro: RIGHT | | |
|--|--------|------------------|
| Stage | Z (m) | Spostamento (mm) |
| Stage 12 | -20.3 | -0.89 |
| Stage 12 | -20.35 | -0.89 |
| Stage 12 | -20.4 | -0.89 |
| Stage 12 | -20.45 | -0.89 |
| Stage 12 | -20.5 | -0.89 |
| Stage 12 | -20.55 | -0.88 |
| Stage 12 | -20.6 | -0.88 |
| Stage 12 | -20.65 | -0.88 |
| Stage 12 | -20.7 | -0.88 |
| Stage 12 | -20.75 | -0.88 |
| Stage 12 | -20.8 | -0.88 |
| Stage 12 | -20.85 | -0.87 |
| Stage 12 | -20.9 | -0.87 |
| Stage 12 | -20.95 | -0.87 |
| Stage 12 | -21 | -0.87 |
| Stage 12 | -21.05 | -0.87 |
| Stage 12 | -21.1 | -0.87 |
| Stage 12 | -21.15 | -0.86 |
| Stage 12 | -21.2 | -0.86 |
| Stage 12 | -21.25 | -0.86 |
| Stage 12 | -21.3 | -0.86 |
| Stage 12 | -21.35 | -0.86 |
| Stage 12 | -21.4 | -0.86 |
| Stage 12 | -21.45 | -0.86 |
| Stage 12 | -21.5 | -0.85 |
| Stage 12 | -21.55 | -0.85 |
| Stage 12 | -21.6 | -0.85 |
| Stage 12 | -21.65 | -0.85 |
| Stage 12 | -21.7 | -0.85 |
| Stage 12 | -21.75 | -0.85 |
| Stage 12 | -21.8 | -0.84 |
| Stage 12 | -21.85 | -0.84 |
| Stage 12 | -21.9 | -0.84 |
| Stage 12 | -21.95 | -0.84 |
| Stage 12 | -22 | -0.84 |
| Stage 12 | -22.05 | -0.84 |
| Stage 12 | -22.1 | -0.84 |
| Stage 12 | -22.15 | -0.84 |
| Stage 12 | -22.2 | -0.83 |
| Stage 12 | -22.25 | -0.83 |
| Stage 12 | -22.3 | -0.83 |
| Stage 12 | -22.35 | -0.83 |
| Stage 12 | -22.4 | -0.83 |
| Stage 12 | -22.45 | -0.83 |
| Stage 12 | -22.5 | -0.83 |
| Stage 12 | -22.55 | -0.83 |
| Stage 12 | -22.6 | -0.82 |
| Stage 12 | -22.65 | -0.82 |
| Stage 12 | -22.7 | -0.82 |
| Stage 12 | -22.75 | -0.82 |
| Stage 12 | -22.8 | -0.82 |
| Stage 12 | -22.85 | -0.82 |
| Stage 12 | -22.9 | -0.82 |
| Stage 12 | -22.95 | -0.82 |
| Stage 12 | -23 | -0.81 |
| Stage 12 | -23.05 | -0.81 |
| Stage 12 | -23.1 | -0.81 |
| Stage 12 | -23.15 | -0.81 |
| Stage 12 | -23.2 | -0.81 |
| Stage 12 | -23.25 | -0.81 |
| Stage 12 | -23.3 | -0.81 |
| Stage 12 | -23.35 | -0.81 |
| Stage 12 | -23.4 | -0.81 |
| Stage 12 | -23.45 | -0.8 |
| Stage 12 | -23.5 | -0.8 |
| Stage 12 | -23.55 | -0.8 |
| Stage 12 | -23.6 | -0.8 |
| Stage 12 | -23.65 | -0.8 |
| Stage 12 | -23.7 | -0.8 |
| Stage 12 | -23.75 | -0.8 |
| Stage 12 | -23.8 | -0.8 |

| Design Assumption: Nominal Tipo Risultato: Spostamento Muro: RIGHT | | |
|--|--------|------------------|
| Stage | Z (m) | Spostamento (mm) |
| Stage 12 | -23.85 | -0.8 |
| Stage 12 | -23.9 | -0.8 |
| Stage 12 | -23.95 | -0.79 |
| Stage 12 | -24 | -0.79 |
| Stage 12 | -24.05 | -0.79 |
| Stage 12 | -24.1 | -0.79 |
| Stage 12 | -24.15 | -0.79 |
| Stage 12 | -24.2 | -0.79 |
| Stage 12 | -24.25 | -0.79 |
| Stage 12 | -24.3 | -0.79 |
| Stage 12 | -24.35 | -0.79 |
| Stage 12 | -24.4 | -0.79 |
| Stage 12 | -24.45 | -0.78 |
| Stage 12 | -24.5 | -0.78 |
| Stage 12 | -24.55 | -0.78 |
| Stage 12 | -24.6 | -0.78 |
| Stage 12 | -24.65 | -0.78 |
| Stage 12 | -24.7 | -0.78 |
| Stage 12 | -24.75 | -0.78 |
| Stage 12 | -24.8 | -0.78 |
| Stage 12 | -24.85 | -0.78 |
| Stage 12 | -24.9 | -0.78 |
| Stage 12 | -24.95 | -0.78 |
| Stage 12 | -25 | -0.77 |
| Stage 12 | -25.05 | -0.77 |
| Stage 12 | -25.1 | -0.77 |
| Stage 12 | -25.15 | -0.77 |
| Stage 12 | -25.2 | -0.77 |
| Stage 12 | -25.25 | -0.77 |
| Stage 12 | -25.3 | -0.77 |
| Stage 12 | -25.35 | -0.77 |
| Stage 12 | -25.4 | -0.77 |
| Stage 12 | -25.45 | -0.77 |
| Stage 12 | -25.5 | -0.77 |
| Stage 12 | -25.55 | -0.76 |
| Stage 12 | -25.6 | -0.76 |
| Stage 12 | -25.65 | -0.76 |
| Stage 12 | -25.7 | -0.76 |
| Stage 12 | -25.75 | -0.76 |
| Stage 12 | -25.8 | -0.76 |
| Stage 12 | -25.85 | -0.76 |
| Stage 12 | -25.9 | -0.76 |
| Stage 12 | -25.95 | -0.76 |
| Stage 12 | -26 | -0.76 |
| Stage 12 | -26.05 | -0.76 |
| Stage 12 | -26.1 | -0.75 |
| Stage 12 | -26.15 | -0.75 |
| Stage 12 | -26.2 | -0.75 |
| Stage 12 | -26.25 | -0.75 |
| Stage 12 | -26.3 | -0.75 |
| Stage 12 | -26.35 | -0.75 |
| Stage 12 | -26.4 | -0.75 |
| Stage 12 | -26.45 | -0.75 |
| Stage 12 | -26.5 | -0.75 |
| Stage 12 | -26.55 | -0.75 |
| Stage 12 | -26.6 | -0.75 |
| Stage 12 | -26.65 | -0.75 |
| Stage 12 | -26.7 | -0.74 |
| Stage 12 | -26.75 | -0.74 |
| Stage 12 | -26.8 | -0.74 |
| Stage 12 | -26.85 | -0.74 |
| Stage 12 | -26.9 | -0.74 |
| Stage 12 | -26.95 | -0.74 |
| Stage 12 | -27 | -0.74 |
| Stage 12 | -27.05 | -0.74 |
| Stage 12 | -27.1 | -0.74 |
| Stage 12 | -27.15 | -0.74 |
| Stage 12 | -27.2 | -0.74 |
| Stage 12 | -27.25 | -0.74 |
| Stage 12 | -27.3 | -0.73 |
| Stage 12 | -27.35 | -0.73 |

| Design Assumption: Nominal Tipo Risultato: Spostamento Muro: RIGHT | | |
|--|--------|------------------|
| Stage | Z (m) | Spostamento (mm) |
| Stage 12 | -27.4 | -0.73 |
| Stage 12 | -27.45 | -0.73 |
| Stage 12 | -27.5 | -0.73 |
| Stage 12 | -27.55 | -0.73 |
| Stage 12 | -27.6 | -0.73 |
| Stage 12 | -27.65 | -0.73 |
| Stage 12 | -27.7 | -0.73 |
| Stage 12 | -27.75 | -0.73 |
| Stage 12 | -27.8 | -0.73 |
| Stage 12 | -27.85 | -0.73 |
| Stage 12 | -27.9 | -0.72 |
| Stage 12 | -27.95 | -0.72 |
| Stage 12 | -28 | -0.72 |
| Stage 12 | -28.05 | -0.72 |
| Stage 12 | -28.1 | -0.72 |
| Stage 12 | -28.15 | -0.72 |
| Stage 12 | -28.2 | -0.72 |

Tabella Spostamento Nominal - LEFT Stage: Stage 13

| Design Assumption: Nominal | Tipo Risultato: Spostamento | Muro: LEFT |
|----------------------------|-----------------------------|------------------|
| Stage | Z (m) | Spostamento (mm) |
| Stage 13 | 0.8 | -0.73 |
| Stage 13 | 0.75 | -0.75 |
| Stage 13 | 0.7 | -0.77 |
| Stage 13 | 0.65 | -0.79 |
| Stage 13 | 0.6 | -0.82 |
| Stage 13 | 0.55 | -0.84 |
| Stage 13 | 0.5 | -0.85 |
| Stage 13 | 0.45 | -0.87 |
| Stage 13 | 0.4 | -0.89 |
| Stage 13 | 0.35 | -0.91 |
| Stage 13 | 0.3 | -0.92 |
| Stage 13 | 0.25 | -0.94 |
| Stage 13 | 0.2 | -0.95 |
| Stage 13 | 0.15 | -0.96 |
| Stage 13 | 0.1 | -0.98 |
| Stage 13 | 0.05 | -0.99 |
| Stage 13 | 0 | -1 |
| Stage 13 | -0.05 | -1.01 |
| Stage 13 | -0.1 | -1.02 |
| Stage 13 | -0.15 | -1.03 |
| Stage 13 | -0.2 | -1.03 |
| Stage 13 | -0.25 | -1.04 |
| Stage 13 | -0.3 | -1.05 |
| Stage 13 | -0.35 | -1.05 |
| Stage 13 | -0.4 | -1.06 |
| Stage 13 | -0.45 | -1.06 |
| Stage 13 | -0.5 | -1.06 |
| Stage 13 | -0.55 | -1.07 |
| Stage 13 | -0.6 | -1.07 |
| Stage 13 | -0.65 | -1.07 |
| Stage 13 | -0.7 | -1.07 |
| Stage 13 | -0.75 | -1.07 |
| Stage 13 | -0.8 | -1.07 |
| Stage 13 | -0.85 | -1.07 |
| Stage 13 | -0.9 | -1.07 |
| Stage 13 | -0.95 | -1.07 |
| Stage 13 | -1 | -1.06 |
| Stage 13 | -1.05 | -1.06 |
| Stage 13 | -1.1 | -1.06 |
| Stage 13 | -1.15 | -1.05 |
| Stage 13 | -1.2 | -1.05 |
| Stage 13 | -1.25 | -1.04 |
| Stage 13 | -1.3 | -1.03 |
| Stage 13 | -1.35 | -1.03 |
| Stage 13 | -1.4 | -1.02 |
| Stage 13 | -1.45 | -1.01 |
| Stage 13 | -1.5 | -1 |
| Stage 13 | -1.55 | -0.99 |
| Stage 13 | -1.6 | -0.99 |
| Stage 13 | -1.65 | -0.98 |
| Stage 13 | -1.7 | -0.96 |
| Stage 13 | -1.75 | -0.95 |
| Stage 13 | -1.8 | -0.94 |
| Stage 13 | -1.85 | -0.93 |
| Stage 13 | -1.9 | -0.92 |
| Stage 13 | -1.95 | -0.91 |
| Stage 13 | -2 | -0.89 |
| Stage 13 | -2.05 | -0.88 |
| Stage 13 | -2.1 | -0.87 |
| Stage 13 | -2.15 | -0.85 |
| Stage 13 | -2.2 | -0.84 |
| Stage 13 | -2.25 | -0.82 |
| Stage 13 | -2.3 | -0.81 |
| Stage 13 | -2.35 | -0.79 |
| Stage 13 | -2.4 | -0.77 |
| Stage 13 | -2.45 | -0.76 |
| Stage 13 | -2.5 | -0.74 |

| Design Assumption: Nominal Tipo Risultato: Spostamento | | Muro: LEFT |
|--|-------|------------------|
| Stage | Z (m) | Spostamento (mm) |
| Stage 13 | -2.55 | -0.72 |
| Stage 13 | -2.6 | -0.71 |
| Stage 13 | -2.65 | -0.69 |
| Stage 13 | -2.7 | -0.67 |
| Stage 13 | -2.75 | -0.65 |
| Stage 13 | -2.8 | -0.63 |
| Stage 13 | -2.85 | -0.61 |
| Stage 13 | -2.9 | -0.59 |
| Stage 13 | -2.95 | -0.57 |
| Stage 13 | -3 | -0.55 |
| Stage 13 | -3.05 | -0.53 |
| Stage 13 | -3.1 | -0.51 |
| Stage 13 | -3.15 | -0.49 |
| Stage 13 | -3.2 | -0.47 |
| Stage 13 | -3.25 | -0.45 |
| Stage 13 | -3.3 | -0.43 |
| Stage 13 | -3.35 | -0.41 |
| Stage 13 | -3.4 | -0.39 |
| Stage 13 | -3.45 | -0.37 |
| Stage 13 | -3.5 | -0.34 |
| Stage 13 | -3.55 | -0.32 |
| Stage 13 | -3.6 | -0.3 |
| Stage 13 | -3.65 | -0.28 |
| Stage 13 | -3.7 | -0.25 |
| Stage 13 | -3.75 | -0.23 |
| Stage 13 | -3.8 | -0.21 |
| Stage 13 | -3.85 | -0.18 |
| Stage 13 | -3.9 | -0.16 |
| Stage 13 | -3.95 | -0.14 |
| Stage 13 | -4 | -0.11 |
| Stage 13 | -4.05 | -0.09 |
| Stage 13 | -4.1 | -0.06 |
| Stage 13 | -4.15 | -0.04 |
| Stage 13 | -4.2 | -0.02 |
| Stage 13 | -4.25 | 0.01 |
| Stage 13 | -4.3 | 0.03 |
| Stage 13 | -4.35 | 0.06 |
| Stage 13 | -4.4 | 0.08 |
| Stage 13 | -4.45 | 0.11 |
| Stage 13 | -4.5 | 0.13 |
| Stage 13 | -4.55 | 0.16 |
| Stage 13 | -4.6 | 0.18 |
| Stage 13 | -4.65 | 0.21 |
| Stage 13 | -4.7 | 0.23 |
| Stage 13 | -4.75 | 0.26 |
| Stage 13 | -4.8 | 0.28 |
| Stage 13 | -4.85 | 0.31 |
| Stage 13 | -4.9 | 0.34 |
| Stage 13 | -4.95 | 0.36 |
| Stage 13 | -5 | 0.39 |
| Stage 13 | -5.05 | 0.41 |
| Stage 13 | -5.1 | 0.44 |
| Stage 13 | -5.15 | 0.47 |
| Stage 13 | -5.2 | 0.49 |
| Stage 13 | -5.25 | 0.52 |
| Stage 13 | -5.3 | 0.54 |
| Stage 13 | -5.35 | 0.57 |
| Stage 13 | -5.4 | 0.6 |
| Stage 13 | -5.45 | 0.62 |
| Stage 13 | -5.5 | 0.65 |
| Stage 13 | -5.55 | 0.67 |
| Stage 13 | -5.6 | 0.7 |
| Stage 13 | -5.65 | 0.73 |
| Stage 13 | -5.7 | 0.75 |
| Stage 13 | -5.75 | 0.78 |
| Stage 13 | -5.8 | 0.8 |
| Stage 13 | -5.85 | 0.83 |
| Stage 13 | -5.9 | 0.86 |
| Stage 13 | -5.95 | 0.88 |
| Stage 13 | -6 | 0.91 |
| Stage 13 | -6.05 | 0.94 |

| Design Assumption: Nominal Tipo Risultato: Spostamento | | Muro: LEFT |
|--|-------|------------------|
| Stage | Z (m) | Spostamento (mm) |
| Stage 13 | -6.1 | 0.96 |
| Stage 13 | -6.15 | 0.99 |
| Stage 13 | -6.2 | 1.01 |
| Stage 13 | -6.25 | 1.04 |
| Stage 13 | -6.3 | 1.07 |
| Stage 13 | -6.35 | 1.09 |
| Stage 13 | -6.4 | 1.12 |
| Stage 13 | -6.45 | 1.14 |
| Stage 13 | -6.5 | 1.17 |
| Stage 13 | -6.55 | 1.19 |
| Stage 13 | -6.6 | 1.22 |
| Stage 13 | -6.65 | 1.25 |
| Stage 13 | -6.7 | 1.27 |
| Stage 13 | -6.75 | 1.3 |
| Stage 13 | -6.8 | 1.32 |
| Stage 13 | -6.85 | 1.35 |
| Stage 13 | -6.9 | 1.37 |
| Stage 13 | -6.95 | 1.4 |
| Stage 13 | -7 | 1.42 |
| Stage 13 | -7.05 | 1.45 |
| Stage 13 | -7.1 | 1.47 |
| Stage 13 | -7.15 | 1.5 |
| Stage 13 | -7.2 | 1.52 |
| Stage 13 | -7.25 | 1.55 |
| Stage 13 | -7.3 | 1.57 |
| Stage 13 | -7.35 | 1.6 |
| Stage 13 | -7.4 | 1.62 |
| Stage 13 | -7.45 | 1.65 |
| Stage 13 | -7.5 | 1.67 |
| Stage 13 | -7.55 | 1.7 |
| Stage 13 | -7.6 | 1.72 |
| Stage 13 | -7.65 | 1.75 |
| Stage 13 | -7.7 | 1.77 |
| Stage 13 | -7.75 | 1.79 |
| Stage 13 | -7.8 | 1.82 |
| Stage 13 | -7.85 | 1.84 |
| Stage 13 | -7.9 | 1.87 |
| Stage 13 | -7.95 | 1.89 |
| Stage 13 | -8 | 1.91 |
| Stage 13 | -8.05 | 1.94 |
| Stage 13 | -8.1 | 1.96 |
| Stage 13 | -8.15 | 1.98 |
| Stage 13 | -8.2 | 2 |
| Stage 13 | -8.25 | 2.03 |
| Stage 13 | -8.3 | 2.05 |
| Stage 13 | -8.35 | 2.07 |
| Stage 13 | -8.4 | 2.09 |
| Stage 13 | -8.45 | 2.12 |
| Stage 13 | -8.5 | 2.14 |
| Stage 13 | -8.55 | 2.16 |
| Stage 13 | -8.6 | 2.18 |
| Stage 13 | -8.65 | 2.2 |
| Stage 13 | -8.7 | 2.22 |
| Stage 13 | -8.75 | 2.24 |
| Stage 13 | -8.8 | 2.26 |
| Stage 13 | -8.85 | 2.29 |
| Stage 13 | -8.9 | 2.31 |
| Stage 13 | -8.95 | 2.33 |
| Stage 13 | -9 | 2.35 |
| Stage 13 | -9.05 | 2.37 |
| Stage 13 | -9.1 | 2.39 |
| Stage 13 | -9.15 | 2.41 |
| Stage 13 | -9.2 | 2.42 |
| Stage 13 | -9.25 | 2.44 |
| Stage 13 | -9.3 | 2.46 |
| Stage 13 | -9.35 | 2.48 |
| Stage 13 | -9.4 | 2.5 |
| Stage 13 | -9.45 | 2.52 |
| Stage 13 | -9.5 | 2.54 |
| Stage 13 | -9.55 | 2.55 |
| Stage 13 | -9.6 | 2.57 |

| Design Assumption: Nominal Tipo Risultato: Spostamento | | Muro: LEFT |
|--|--------|------------------|
| Stage | Z (m) | Spostamento (mm) |
| Stage 13 | -9.65 | 2.59 |
| Stage 13 | -9.7 | 2.61 |
| Stage 13 | -9.75 | 2.62 |
| Stage 13 | -9.8 | 2.64 |
| Stage 13 | -9.85 | 2.66 |
| Stage 13 | -9.9 | 2.67 |
| Stage 13 | -9.95 | 2.69 |
| Stage 13 | -10 | 2.7 |
| Stage 13 | -10.05 | 2.72 |
| Stage 13 | -10.1 | 2.74 |
| Stage 13 | -10.15 | 2.75 |
| Stage 13 | -10.2 | 2.77 |
| Stage 13 | -10.25 | 2.78 |
| Stage 13 | -10.3 | 2.79 |
| Stage 13 | -10.35 | 2.81 |
| Stage 13 | -10.4 | 2.82 |
| Stage 13 | -10.45 | 2.84 |
| Stage 13 | -10.5 | 2.85 |
| Stage 13 | -10.55 | 2.86 |
| Stage 13 | -10.6 | 2.87 |
| Stage 13 | -10.65 | 2.89 |
| Stage 13 | -10.7 | 2.9 |
| Stage 13 | -10.75 | 2.91 |
| Stage 13 | -10.8 | 2.92 |
| Stage 13 | -10.85 | 2.93 |
| Stage 13 | -10.9 | 2.94 |
| Stage 13 | -10.95 | 2.95 |
| Stage 13 | -11 | 2.96 |
| Stage 13 | -11.05 | 2.97 |
| Stage 13 | -11.1 | 2.98 |
| Stage 13 | -11.15 | 2.99 |
| Stage 13 | -11.2 | 3 |
| Stage 13 | -11.25 | 3.01 |
| Stage 13 | -11.3 | 3.02 |
| Stage 13 | -11.35 | 3.03 |
| Stage 13 | -11.4 | 3.03 |
| Stage 13 | -11.45 | 3.04 |
| Stage 13 | -11.5 | 3.05 |
| Stage 13 | -11.55 | 3.06 |
| Stage 13 | -11.6 | 3.06 |
| Stage 13 | -11.65 | 3.07 |
| Stage 13 | -11.7 | 3.07 |
| Stage 13 | -11.75 | 3.08 |
| Stage 13 | -11.8 | 3.08 |
| Stage 13 | -11.85 | 3.09 |
| Stage 13 | -11.9 | 3.09 |
| Stage 13 | -11.95 | 3.1 |
| Stage 13 | -12 | 3.1 |
| Stage 13 | -12.05 | 3.1 |
| Stage 13 | -12.1 | 3.11 |
| Stage 13 | -12.15 | 3.11 |
| Stage 13 | -12.2 | 3.11 |
| Stage 13 | -12.25 | 3.11 |
| Stage 13 | -12.3 | 3.12 |
| Stage 13 | -12.35 | 3.12 |
| Stage 13 | -12.4 | 3.12 |
| Stage 13 | -12.45 | 3.12 |
| Stage 13 | -12.5 | 3.12 |
| Stage 13 | -12.55 | 3.12 |
| Stage 13 | -12.6 | 3.12 |
| Stage 13 | -12.65 | 3.12 |
| Stage 13 | -12.7 | 3.12 |
| Stage 13 | -12.75 | 3.12 |
| Stage 13 | -12.8 | 3.12 |
| Stage 13 | -12.85 | 3.12 |
| Stage 13 | -12.9 | 3.11 |
| Stage 13 | -12.95 | 3.11 |
| Stage 13 | -13 | 3.11 |
| Stage 13 | -13.05 | 3.1 |
| Stage 13 | -13.1 | 3.1 |
| Stage 13 | -13.15 | 3.1 |

| Design Assumption: Nominal Tipo Risultato: Spostamento | | Muro: LEFT |
|--|--------|------------------|
| Stage | Z (m) | Spostamento (mm) |
| Stage 13 | -13.2 | 3.09 |
| Stage 13 | -13.25 | 3.09 |
| Stage 13 | -13.3 | 3.09 |
| Stage 13 | -13.35 | 3.08 |
| Stage 13 | -13.4 | 3.08 |
| Stage 13 | -13.45 | 3.07 |
| Stage 13 | -13.5 | 3.06 |
| Stage 13 | -13.55 | 3.06 |
| Stage 13 | -13.6 | 3.05 |
| Stage 13 | -13.65 | 3.05 |
| Stage 13 | -13.7 | 3.04 |
| Stage 13 | -13.75 | 3.03 |
| Stage 13 | -13.8 | 3.03 |
| Stage 13 | -13.85 | 3.02 |
| Stage 13 | -13.9 | 3.01 |
| Stage 13 | -13.95 | 3 |
| Stage 13 | -14 | 2.99 |
| Stage 13 | -14.05 | 2.99 |
| Stage 13 | -14.1 | 2.98 |
| Stage 13 | -14.15 | 2.97 |
| Stage 13 | -14.2 | 2.96 |
| Stage 13 | -14.25 | 2.95 |
| Stage 13 | -14.3 | 2.94 |
| Stage 13 | -14.35 | 2.93 |
| Stage 13 | -14.4 | 2.92 |
| Stage 13 | -14.45 | 2.91 |
| Stage 13 | -14.5 | 2.9 |
| Stage 13 | -14.55 | 2.89 |
| Stage 13 | -14.6 | 2.88 |
| Stage 13 | -14.65 | 2.87 |
| Stage 13 | -14.7 | 2.86 |
| Stage 13 | -14.75 | 2.85 |
| Stage 13 | -14.8 | 2.84 |
| Stage 13 | -14.85 | 2.82 |
| Stage 13 | -14.9 | 2.81 |
| Stage 13 | -14.95 | 2.8 |
| Stage 13 | -15 | 2.79 |
| Stage 13 | -15.05 | 2.78 |
| Stage 13 | -15.1 | 2.76 |
| Stage 13 | -15.15 | 2.75 |
| Stage 13 | -15.2 | 2.74 |
| Stage 13 | -15.25 | 2.73 |
| Stage 13 | -15.3 | 2.71 |
| Stage 13 | -15.35 | 2.7 |
| Stage 13 | -15.4 | 2.69 |
| Stage 13 | -15.45 | 2.68 |
| Stage 13 | -15.5 | 2.66 |
| Stage 13 | -15.55 | 2.65 |
| Stage 13 | -15.6 | 2.64 |
| Stage 13 | -15.65 | 2.62 |
| Stage 13 | -15.7 | 2.61 |
| Stage 13 | -15.75 | 2.6 |
| Stage 13 | -15.8 | 2.58 |
| Stage 13 | -15.85 | 2.57 |
| Stage 13 | -15.9 | 2.56 |
| Stage 13 | -15.95 | 2.54 |
| Stage 13 | -16 | 2.53 |
| Stage 13 | -16.05 | 2.52 |
| Stage 13 | -16.1 | 2.5 |
| Stage 13 | -16.15 | 2.49 |
| Stage 13 | -16.2 | 2.47 |
| Stage 13 | -16.25 | 2.46 |
| Stage 13 | -16.3 | 2.45 |
| Stage 13 | -16.35 | 2.43 |
| Stage 13 | -16.4 | 2.42 |
| Stage 13 | -16.45 | 2.4 |
| Stage 13 | -16.5 | 2.39 |
| Stage 13 | -16.55 | 2.38 |
| Stage 13 | -16.6 | 2.36 |
| Stage 13 | -16.65 | 2.35 |
| Stage 13 | -16.7 | 2.33 |

| Design Assumption: Nominal Tipo Risultato: Spostamento | | Muro: LEFT |
|--|--------|------------------|
| Stage | Z (m) | Spostamento (mm) |
| Stage 13 | -16.75 | 2.32 |
| Stage 13 | -16.8 | 2.31 |
| Stage 13 | -16.85 | 2.29 |
| Stage 13 | -16.9 | 2.28 |
| Stage 13 | -16.95 | 2.26 |
| Stage 13 | -17 | 2.25 |
| Stage 13 | -17.05 | 2.23 |
| Stage 13 | -17.1 | 2.22 |
| Stage 13 | -17.15 | 2.21 |
| Stage 13 | -17.2 | 2.19 |
| Stage 13 | -17.25 | 2.18 |
| Stage 13 | -17.3 | 2.16 |
| Stage 13 | -17.35 | 2.15 |
| Stage 13 | -17.4 | 2.14 |
| Stage 13 | -17.45 | 2.12 |
| Stage 13 | -17.5 | 2.11 |
| Stage 13 | -17.55 | 2.1 |
| Stage 13 | -17.6 | 2.08 |
| Stage 13 | -17.65 | 2.07 |
| Stage 13 | -17.7 | 2.05 |
| Stage 13 | -17.75 | 2.04 |
| Stage 13 | -17.8 | 2.03 |
| Stage 13 | -17.85 | 2.01 |
| Stage 13 | -17.9 | 2 |
| Stage 13 | -17.95 | 1.99 |
| Stage 13 | -18 | 1.97 |
| Stage 13 | -18.05 | 1.96 |
| Stage 13 | -18.1 | 1.95 |
| Stage 13 | -18.15 | 1.93 |
| Stage 13 | -18.2 | 1.92 |
| Stage 13 | -18.25 | 1.91 |
| Stage 13 | -18.3 | 1.89 |
| Stage 13 | -18.35 | 1.88 |
| Stage 13 | -18.4 | 1.87 |
| Stage 13 | -18.45 | 1.86 |
| Stage 13 | -18.5 | 1.84 |
| Stage 13 | -18.55 | 1.83 |
| Stage 13 | -18.6 | 1.82 |
| Stage 13 | -18.65 | 1.8 |
| Stage 13 | -18.7 | 1.79 |
| Stage 13 | -18.75 | 1.78 |
| Stage 13 | -18.8 | 1.77 |
| Stage 13 | -18.85 | 1.76 |
| Stage 13 | -18.9 | 1.74 |
| Stage 13 | -18.95 | 1.73 |
| Stage 13 | -19 | 1.72 |
| Stage 13 | -19.05 | 1.71 |
| Stage 13 | -19.1 | 1.7 |
| Stage 13 | -19.15 | 1.68 |
| Stage 13 | -19.2 | 1.67 |
| Stage 13 | -19.25 | 1.66 |
| Stage 13 | -19.3 | 1.65 |
| Stage 13 | -19.35 | 1.64 |
| Stage 13 | -19.4 | 1.63 |
| Stage 13 | -19.45 | 1.61 |
| Stage 13 | -19.5 | 1.6 |
| Stage 13 | -19.55 | 1.59 |
| Stage 13 | -19.6 | 1.58 |
| Stage 13 | -19.65 | 1.57 |
| Stage 13 | -19.7 | 1.56 |
| Stage 13 | -19.75 | 1.55 |
| Stage 13 | -19.8 | 1.54 |
| Stage 13 | -19.85 | 1.53 |
| Stage 13 | -19.9 | 1.52 |
| Stage 13 | -19.95 | 1.51 |
| Stage 13 | -20 | 1.5 |
| Stage 13 | -20.05 | 1.48 |
| Stage 13 | -20.1 | 1.47 |
| Stage 13 | -20.15 | 1.46 |
| Stage 13 | -20.2 | 1.45 |
| Stage 13 | -20.25 | 1.44 |

| Design Assumption: Nominal Tipo Risultato: Spostamento | | Muro: LEFT |
|--|--------|------------------|
| Stage | Z (m) | Spostamento (mm) |
| Stage 13 | -20.3 | 1.43 |
| Stage 13 | -20.35 | 1.42 |
| Stage 13 | -20.4 | 1.42 |
| Stage 13 | -20.45 | 1.41 |
| Stage 13 | -20.5 | 1.4 |
| Stage 13 | -20.55 | 1.39 |
| Stage 13 | -20.6 | 1.38 |
| Stage 13 | -20.65 | 1.37 |
| Stage 13 | -20.7 | 1.36 |
| Stage 13 | -20.75 | 1.35 |
| Stage 13 | -20.8 | 1.34 |
| Stage 13 | -20.85 | 1.33 |
| Stage 13 | -20.9 | 1.32 |
| Stage 13 | -20.95 | 1.31 |
| Stage 13 | -21 | 1.3 |
| Stage 13 | -21.05 | 1.3 |
| Stage 13 | -21.1 | 1.29 |
| Stage 13 | -21.15 | 1.28 |
| Stage 13 | -21.2 | 1.27 |
| Stage 13 | -21.25 | 1.26 |
| Stage 13 | -21.3 | 1.25 |
| Stage 13 | -21.35 | 1.25 |
| Stage 13 | -21.4 | 1.24 |
| Stage 13 | -21.45 | 1.23 |
| Stage 13 | -21.5 | 1.22 |
| Stage 13 | -21.55 | 1.21 |
| Stage 13 | -21.6 | 1.21 |
| Stage 13 | -21.65 | 1.2 |
| Stage 13 | -21.7 | 1.19 |
| Stage 13 | -21.75 | 1.18 |
| Stage 13 | -21.8 | 1.18 |
| Stage 13 | -21.85 | 1.17 |
| Stage 13 | -21.9 | 1.16 |
| Stage 13 | -21.95 | 1.15 |
| Stage 13 | -22 | 1.15 |
| Stage 13 | -22.05 | 1.14 |
| Stage 13 | -22.1 | 1.13 |
| Stage 13 | -22.15 | 1.12 |
| Stage 13 | -22.2 | 1.12 |
| Stage 13 | -22.25 | 1.11 |
| Stage 13 | -22.3 | 1.1 |
| Stage 13 | -22.35 | 1.1 |
| Stage 13 | -22.4 | 1.09 |
| Stage 13 | -22.45 | 1.08 |
| Stage 13 | -22.5 | 1.08 |
| Stage 13 | -22.55 | 1.07 |
| Stage 13 | -22.6 | 1.06 |
| Stage 13 | -22.65 | 1.06 |
| Stage 13 | -22.7 | 1.05 |
| Stage 13 | -22.75 | 1.04 |
| Stage 13 | -22.8 | 1.04 |
| Stage 13 | -22.85 | 1.03 |
| Stage 13 | -22.9 | 1.03 |
| Stage 13 | -22.95 | 1.02 |
| Stage 13 | -23 | 1.01 |
| Stage 13 | -23.05 | 1.01 |
| Stage 13 | -23.1 | 1 |
| Stage 13 | -23.15 | 1 |
| Stage 13 | -23.2 | 0.99 |
| Stage 13 | -23.25 | 0.98 |
| Stage 13 | -23.3 | 0.98 |
| Stage 13 | -23.35 | 0.97 |
| Stage 13 | -23.4 | 0.97 |
| Stage 13 | -23.45 | 0.96 |
| Stage 13 | -23.5 | 0.96 |
| Stage 13 | -23.55 | 0.95 |
| Stage 13 | -23.6 | 0.95 |
| Stage 13 | -23.65 | 0.94 |
| Stage 13 | -23.7 | 0.94 |
| Stage 13 | -23.75 | 0.93 |
| Stage 13 | -23.8 | 0.92 |

| Design Assumption: Nominal Tipo Risultato: Spostamento | | Muro: LEFT |
|--|--------|------------------|
| Stage | Z (m) | Spostamento (mm) |
| Stage 13 | -23.85 | 0.92 |
| Stage 13 | -23.9 | 0.91 |
| Stage 13 | -23.95 | 0.91 |
| Stage 13 | -24 | 0.9 |
| Stage 13 | -24.05 | 0.9 |
| Stage 13 | -24.1 | 0.89 |
| Stage 13 | -24.15 | 0.89 |
| Stage 13 | -24.2 | 0.88 |
| Stage 13 | -24.25 | 0.88 |
| Stage 13 | -24.3 | 0.87 |
| Stage 13 | -24.35 | 0.87 |
| Stage 13 | -24.4 | 0.87 |
| Stage 13 | -24.45 | 0.86 |
| Stage 13 | -24.5 | 0.86 |
| Stage 13 | -24.55 | 0.85 |
| Stage 13 | -24.6 | 0.85 |
| Stage 13 | -24.65 | 0.84 |
| Stage 13 | -24.7 | 0.84 |
| Stage 13 | -24.75 | 0.83 |
| Stage 13 | -24.8 | 0.83 |
| Stage 13 | -24.85 | 0.82 |
| Stage 13 | -24.9 | 0.82 |
| Stage 13 | -24.95 | 0.81 |
| Stage 13 | -25 | 0.81 |
| Stage 13 | -25.05 | 0.81 |
| Stage 13 | -25.1 | 0.8 |
| Stage 13 | -25.15 | 0.8 |
| Stage 13 | -25.2 | 0.79 |
| Stage 13 | -25.25 | 0.79 |
| Stage 13 | -25.3 | 0.78 |
| Stage 13 | -25.35 | 0.78 |
| Stage 13 | -25.4 | 0.78 |
| Stage 13 | -25.45 | 0.77 |
| Stage 13 | -25.5 | 0.77 |
| Stage 13 | -25.55 | 0.76 |
| Stage 13 | -25.6 | 0.76 |
| Stage 13 | -25.65 | 0.75 |
| Stage 13 | -25.7 | 0.75 |
| Stage 13 | -25.75 | 0.75 |
| Stage 13 | -25.8 | 0.74 |
| Stage 13 | -25.85 | 0.74 |
| Stage 13 | -25.9 | 0.73 |
| Stage 13 | -25.95 | 0.73 |
| Stage 13 | -26 | 0.73 |
| Stage 13 | -26.05 | 0.72 |
| Stage 13 | -26.1 | 0.72 |
| Stage 13 | -26.15 | 0.71 |
| Stage 13 | -26.2 | 0.71 |
| Stage 13 | -26.25 | 0.71 |
| Stage 13 | -26.3 | 0.7 |
| Stage 13 | -26.35 | 0.7 |
| Stage 13 | -26.4 | 0.69 |
| Stage 13 | -26.45 | 0.69 |
| Stage 13 | -26.5 | 0.69 |
| Stage 13 | -26.55 | 0.68 |
| Stage 13 | -26.6 | 0.68 |
| Stage 13 | -26.65 | 0.67 |
| Stage 13 | -26.7 | 0.67 |
| Stage 13 | -26.75 | 0.67 |
| Stage 13 | -26.8 | 0.66 |
| Stage 13 | -26.85 | 0.66 |
| Stage 13 | -26.9 | 0.65 |
| Stage 13 | -26.95 | 0.65 |
| Stage 13 | -27 | 0.65 |
| Stage 13 | -27.05 | 0.64 |
| Stage 13 | -27.1 | 0.64 |
| Stage 13 | -27.15 | 0.63 |
| Stage 13 | -27.2 | 0.63 |
| Stage 13 | -27.25 | 0.63 |
| Stage 13 | -27.3 | 0.62 |
| Stage 13 | -27.35 | 0.62 |

| Design Assumption: Nominal Tipo Risultato: Spostamento | | Muro: LEFT |
|--|--------|------------------|
| Stage | Z (m) | Spostamento (mm) |
| Stage 13 | -27.4 | 0.62 |
| Stage 13 | -27.45 | 0.61 |
| Stage 13 | -27.5 | 0.61 |
| Stage 13 | -27.55 | 0.6 |
| Stage 13 | -27.6 | 0.6 |
| Stage 13 | -27.65 | 0.6 |
| Stage 13 | -27.7 | 0.59 |
| Stage 13 | -27.75 | 0.59 |
| Stage 13 | -27.8 | 0.58 |
| Stage 13 | -27.85 | 0.58 |
| Stage 13 | -27.9 | 0.58 |
| Stage 13 | -27.95 | 0.57 |
| Stage 13 | -28 | 0.57 |
| Stage 13 | -28.05 | 0.57 |
| Stage 13 | -28.1 | 0.56 |
| Stage 13 | -28.15 | 0.56 |
| Stage 13 | -28.2 | 0.55 |

Tabella Spostamento Nominal - RIGHT Stage: Stage 13

| Design Assumption: Nominal | Tipo Risultato: Spostamento | Muro: RIGHT |
|----------------------------|-----------------------------|------------------|
| Stage | Z (m) | Spostamento (mm) |
| Stage 13 | 0.8 | -0.98 |
| Stage 13 | 0.75 | -0.95 |
| Stage 13 | 0.7 | -0.93 |
| Stage 13 | 0.65 | -0.9 |
| Stage 13 | 0.6 | -0.88 |
| Stage 13 | 0.55 | -0.86 |
| Stage 13 | 0.5 | -0.84 |
| Stage 13 | 0.45 | -0.82 |
| Stage 13 | 0.4 | -0.8 |
| Stage 13 | 0.35 | -0.78 |
| Stage 13 | 0.3 | -0.76 |
| Stage 13 | 0.25 | -0.75 |
| Stage 13 | 0.2 | -0.73 |
| Stage 13 | 0.15 | -0.72 |
| Stage 13 | 0.1 | -0.7 |
| Stage 13 | 0.05 | -0.69 |
| Stage 13 | 0 | -0.67 |
| Stage 13 | -0.05 | -0.66 |
| Stage 13 | -0.1 | -0.65 |
| Stage 13 | -0.15 | -0.64 |
| Stage 13 | -0.2 | -0.63 |
| Stage 13 | -0.25 | -0.62 |
| Stage 13 | -0.3 | -0.61 |
| Stage 13 | -0.35 | -0.6 |
| Stage 13 | -0.4 | -0.6 |
| Stage 13 | -0.45 | -0.59 |
| Stage 13 | -0.5 | -0.58 |
| Stage 13 | -0.55 | -0.58 |
| Stage 13 | -0.6 | -0.57 |
| Stage 13 | -0.65 | -0.57 |
| Stage 13 | -0.7 | -0.56 |
| Stage 13 | -0.75 | -0.56 |
| Stage 13 | -0.8 | -0.56 |
| Stage 13 | -0.85 | -0.56 |
| Stage 13 | -0.9 | -0.56 |
| Stage 13 | -0.95 | -0.55 |
| Stage 13 | -1 | -0.55 |
| Stage 13 | -1.05 | -0.55 |
| Stage 13 | -1.1 | -0.56 |
| Stage 13 | -1.15 | -0.56 |
| Stage 13 | -1.2 | -0.56 |
| Stage 13 | -1.25 | -0.56 |
| Stage 13 | -1.3 | -0.56 |
| Stage 13 | -1.35 | -0.57 |
| Stage 13 | -1.4 | -0.57 |
| Stage 13 | -1.45 | -0.58 |
| Stage 13 | -1.5 | -0.58 |
| Stage 13 | -1.55 | -0.59 |
| Stage 13 | -1.6 | -0.59 |
| Stage 13 | -1.65 | -0.6 |
| Stage 13 | -1.7 | -0.6 |
| Stage 13 | -1.75 | -0.61 |
| Stage 13 | -1.8 | -0.62 |
| Stage 13 | -1.85 | -0.63 |
| Stage 13 | -1.9 | -0.64 |
| Stage 13 | -1.95 | -0.65 |
| Stage 13 | -2 | -0.65 |
| Stage 13 | -2.05 | -0.66 |
| Stage 13 | -2.1 | -0.67 |
| Stage 13 | -2.15 | -0.69 |
| Stage 13 | -2.2 | -0.7 |
| Stage 13 | -2.25 | -0.71 |
| Stage 13 | -2.3 | -0.72 |
| Stage 13 | -2.35 | -0.73 |
| Stage 13 | -2.4 | -0.74 |
| Stage 13 | -2.45 | -0.76 |
| Stage 13 | -2.5 | -0.77 |

| Design Assumption: Nominal Tipo Risultato: Spostamento | | Muro: RIGHT |
|--|-------|------------------|
| Stage | Z (m) | Spostamento (mm) |
| Stage 13 | -2.55 | -0.78 |
| Stage 13 | -2.6 | -0.8 |
| Stage 13 | -2.65 | -0.81 |
| Stage 13 | -2.7 | -0.83 |
| Stage 13 | -2.75 | -0.84 |
| Stage 13 | -2.8 | -0.86 |
| Stage 13 | -2.85 | -0.87 |
| Stage 13 | -2.9 | -0.89 |
| Stage 13 | -2.95 | -0.9 |
| Stage 13 | -3 | -0.92 |
| Stage 13 | -3.05 | -0.94 |
| Stage 13 | -3.1 | -0.95 |
| Stage 13 | -3.15 | -0.97 |
| Stage 13 | -3.2 | -0.99 |
| Stage 13 | -3.25 | -1.01 |
| Stage 13 | -3.3 | -1.03 |
| Stage 13 | -3.35 | -1.04 |
| Stage 13 | -3.4 | -1.06 |
| Stage 13 | -3.45 | -1.08 |
| Stage 13 | -3.5 | -1.1 |
| Stage 13 | -3.55 | -1.12 |
| Stage 13 | -3.6 | -1.14 |
| Stage 13 | -3.65 | -1.16 |
| Stage 13 | -3.7 | -1.18 |
| Stage 13 | -3.75 | -1.2 |
| Stage 13 | -3.8 | -1.22 |
| Stage 13 | -3.85 | -1.24 |
| Stage 13 | -3.9 | -1.26 |
| Stage 13 | -3.95 | -1.28 |
| Stage 13 | -4 | -1.31 |
| Stage 13 | -4.05 | -1.33 |
| Stage 13 | -4.1 | -1.35 |
| Stage 13 | -4.15 | -1.37 |
| Stage 13 | -4.2 | -1.39 |
| Stage 13 | -4.25 | -1.42 |
| Stage 13 | -4.3 | -1.44 |
| Stage 13 | -4.35 | -1.46 |
| Stage 13 | -4.4 | -1.48 |
| Stage 13 | -4.45 | -1.51 |
| Stage 13 | -4.5 | -1.53 |
| Stage 13 | -4.55 | -1.55 |
| Stage 13 | -4.6 | -1.58 |
| Stage 13 | -4.65 | -1.6 |
| Stage 13 | -4.7 | -1.63 |
| Stage 13 | -4.75 | -1.65 |
| Stage 13 | -4.8 | -1.68 |
| Stage 13 | -4.85 | -1.7 |
| Stage 13 | -4.9 | -1.72 |
| Stage 13 | -4.95 | -1.75 |
| Stage 13 | -5 | -1.77 |
| Stage 13 | -5.05 | -1.8 |
| Stage 13 | -5.1 | -1.82 |
| Stage 13 | -5.15 | -1.85 |
| Stage 13 | -5.2 | -1.87 |
| Stage 13 | -5.25 | -1.9 |
| Stage 13 | -5.3 | -1.93 |
| Stage 13 | -5.35 | -1.95 |
| Stage 13 | -5.4 | -1.98 |
| Stage 13 | -5.45 | -2 |
| Stage 13 | -5.5 | -2.03 |
| Stage 13 | -5.55 | -2.05 |
| Stage 13 | -5.6 | -2.08 |
| Stage 13 | -5.65 | -2.11 |
| Stage 13 | -5.7 | -2.13 |
| Stage 13 | -5.75 | -2.16 |
| Stage 13 | -5.8 | -2.18 |
| Stage 13 | -5.85 | -2.21 |
| Stage 13 | -5.9 | -2.24 |
| Stage 13 | -5.95 | -2.26 |
| Stage 13 | -6 | -2.29 |
| Stage 13 | -6.05 | -2.32 |

| Design Assumption: Nominal Tipo Risultato: Spostamento Muro: RIGHT | | |
|--|-------|------------------|
| Stage | Z (m) | Spostamento (mm) |
| Stage 13 | -6.1 | -2.34 |
| Stage 13 | -6.15 | -2.37 |
| Stage 13 | -6.2 | -2.4 |
| Stage 13 | -6.25 | -2.42 |
| Stage 13 | -6.3 | -2.45 |
| Stage 13 | -6.35 | -2.47 |
| Stage 13 | -6.4 | -2.5 |
| Stage 13 | -6.45 | -2.53 |
| Stage 13 | -6.5 | -2.55 |
| Stage 13 | -6.55 | -2.58 |
| Stage 13 | -6.6 | -2.61 |
| Stage 13 | -6.65 | -2.63 |
| Stage 13 | -6.7 | -2.66 |
| Stage 13 | -6.75 | -2.69 |
| Stage 13 | -6.8 | -2.71 |
| Stage 13 | -6.85 | -2.74 |
| Stage 13 | -6.9 | -2.76 |
| Stage 13 | -6.95 | -2.79 |
| Stage 13 | -7 | -2.82 |
| Stage 13 | -7.05 | -2.84 |
| Stage 13 | -7.1 | -2.87 |
| Stage 13 | -7.15 | -2.89 |
| Stage 13 | -7.2 | -2.92 |
| Stage 13 | -7.25 | -2.95 |
| Stage 13 | -7.3 | -2.97 |
| Stage 13 | -7.35 | -3 |
| Stage 13 | -7.4 | -3.02 |
| Stage 13 | -7.45 | -3.05 |
| Stage 13 | -7.5 | -3.07 |
| Stage 13 | -7.55 | -3.1 |
| Stage 13 | -7.6 | -3.12 |
| Stage 13 | -7.65 | -3.15 |
| Stage 13 | -7.7 | -3.17 |
| Stage 13 | -7.75 | -3.2 |
| Stage 13 | -7.8 | -3.22 |
| Stage 13 | -7.85 | -3.25 |
| Stage 13 | -7.9 | -3.27 |
| Stage 13 | -7.95 | -3.3 |
| Stage 13 | -8 | -3.32 |
| Stage 13 | -8.05 | -3.34 |
| Stage 13 | -8.1 | -3.37 |
| Stage 13 | -8.15 | -3.39 |
| Stage 13 | -8.2 | -3.42 |
| Stage 13 | -8.25 | -3.44 |
| Stage 13 | -8.3 | -3.46 |
| Stage 13 | -8.35 | -3.48 |
| Stage 13 | -8.4 | -3.51 |
| Stage 13 | -8.45 | -3.53 |
| Stage 13 | -8.5 | -3.55 |
| Stage 13 | -8.55 | -3.57 |
| Stage 13 | -8.6 | -3.6 |
| Stage 13 | -8.65 | -3.62 |
| Stage 13 | -8.7 | -3.64 |
| Stage 13 | -8.75 | -3.66 |
| Stage 13 | -8.8 | -3.68 |
| Stage 13 | -8.85 | -3.7 |
| Stage 13 | -8.9 | -3.72 |
| Stage 13 | -8.95 | -3.74 |
| Stage 13 | -9 | -3.76 |
| Stage 13 | -9.05 | -3.78 |
| Stage 13 | -9.1 | -3.8 |
| Stage 13 | -9.15 | -3.82 |
| Stage 13 | -9.2 | -3.84 |
| Stage 13 | -9.25 | -3.86 |
| Stage 13 | -9.3 | -3.88 |
| Stage 13 | -9.35 | -3.9 |
| Stage 13 | -9.4 | -3.92 |
| Stage 13 | -9.45 | -3.94 |
| Stage 13 | -9.5 | -3.95 |
| Stage 13 | -9.55 | -3.97 |
| Stage 13 | -9.6 | -3.99 |

| Design Assumption: Nominal Tipo Risultato: Spostamento | | Muro: RIGHT |
|--|--------|------------------|
| Stage | Z (m) | Spostamento (mm) |
| Stage 13 | -9.65 | -4 |
| Stage 13 | -9.7 | -4.02 |
| Stage 13 | -9.75 | -4.04 |
| Stage 13 | -9.8 | -4.05 |
| Stage 13 | -9.85 | -4.07 |
| Stage 13 | -9.9 | -4.09 |
| Stage 13 | -9.95 | -4.1 |
| Stage 13 | -10 | -4.12 |
| Stage 13 | -10.05 | -4.13 |
| Stage 13 | -10.1 | -4.14 |
| Stage 13 | -10.15 | -4.16 |
| Stage 13 | -10.2 | -4.17 |
| Stage 13 | -10.25 | -4.19 |
| Stage 13 | -10.3 | -4.2 |
| Stage 13 | -10.35 | -4.21 |
| Stage 13 | -10.4 | -4.22 |
| Stage 13 | -10.45 | -4.24 |
| Stage 13 | -10.5 | -4.25 |
| Stage 13 | -10.55 | -4.26 |
| Stage 13 | -10.6 | -4.27 |
| Stage 13 | -10.65 | -4.28 |
| Stage 13 | -10.7 | -4.29 |
| Stage 13 | -10.75 | -4.3 |
| Stage 13 | -10.8 | -4.31 |
| Stage 13 | -10.85 | -4.32 |
| Stage 13 | -10.9 | -4.33 |
| Stage 13 | -10.95 | -4.34 |
| Stage 13 | -11 | -4.34 |
| Stage 13 | -11.05 | -4.35 |
| Stage 13 | -11.1 | -4.36 |
| Stage 13 | -11.15 | -4.37 |
| Stage 13 | -11.2 | -4.37 |
| Stage 13 | -11.25 | -4.38 |
| Stage 13 | -11.3 | -4.39 |
| Stage 13 | -11.35 | -4.39 |
| Stage 13 | -11.4 | -4.4 |
| Stage 13 | -11.45 | -4.4 |
| Stage 13 | -11.5 | -4.4 |
| Stage 13 | -11.55 | -4.41 |
| Stage 13 | -11.6 | -4.41 |
| Stage 13 | -11.65 | -4.41 |
| Stage 13 | -11.7 | -4.42 |
| Stage 13 | -11.75 | -4.42 |
| Stage 13 | -11.8 | -4.42 |
| Stage 13 | -11.85 | -4.42 |
| Stage 13 | -11.9 | -4.42 |
| Stage 13 | -11.95 | -4.42 |
| Stage 13 | -12 | -4.42 |
| Stage 13 | -12.05 | -4.42 |
| Stage 13 | -12.1 | -4.42 |
| Stage 13 | -12.15 | -4.42 |
| Stage 13 | -12.2 | -4.42 |
| Stage 13 | -12.25 | -4.42 |
| Stage 13 | -12.3 | -4.42 |
| Stage 13 | -12.35 | -4.42 |
| Stage 13 | -12.4 | -4.41 |
| Stage 13 | -12.45 | -4.41 |
| Stage 13 | -12.5 | -4.41 |
| Stage 13 | -12.55 | -4.4 |
| Stage 13 | -12.6 | -4.4 |
| Stage 13 | -12.65 | -4.39 |
| Stage 13 | -12.7 | -4.39 |
| Stage 13 | -12.75 | -4.38 |
| Stage 13 | -12.8 | -4.37 |
| Stage 13 | -12.85 | -4.37 |
| Stage 13 | -12.9 | -4.36 |
| Stage 13 | -12.95 | -4.35 |
| Stage 13 | -13 | -4.35 |
| Stage 13 | -13.05 | -4.34 |
| Stage 13 | -13.1 | -4.33 |
| Stage 13 | -13.15 | -4.32 |

| Design Assumption: Nominal Tipo Risultato: Spostamento | | Muro: RIGHT |
|--|--------|------------------|
| Stage | Z (m) | Spostamento (mm) |
| Stage 13 | -13.2 | -4.31 |
| Stage 13 | -13.25 | -4.3 |
| Stage 13 | -13.3 | -4.29 |
| Stage 13 | -13.35 | -4.28 |
| Stage 13 | -13.4 | -4.27 |
| Stage 13 | -13.45 | -4.26 |
| Stage 13 | -13.5 | -4.25 |
| Stage 13 | -13.55 | -4.24 |
| Stage 13 | -13.6 | -4.23 |
| Stage 13 | -13.65 | -4.22 |
| Stage 13 | -13.7 | -4.2 |
| Stage 13 | -13.75 | -4.19 |
| Stage 13 | -13.8 | -4.18 |
| Stage 13 | -13.85 | -4.16 |
| Stage 13 | -13.9 | -4.15 |
| Stage 13 | -13.95 | -4.14 |
| Stage 13 | -14 | -4.12 |
| Stage 13 | -14.05 | -4.11 |
| Stage 13 | -14.1 | -4.09 |
| Stage 13 | -14.15 | -4.08 |
| Stage 13 | -14.2 | -4.06 |
| Stage 13 | -14.25 | -4.05 |
| Stage 13 | -14.3 | -4.03 |
| Stage 13 | -14.35 | -4.02 |
| Stage 13 | -14.4 | -4 |
| Stage 13 | -14.45 | -3.98 |
| Stage 13 | -14.5 | -3.97 |
| Stage 13 | -14.55 | -3.95 |
| Stage 13 | -14.6 | -3.93 |
| Stage 13 | -14.65 | -3.91 |
| Stage 13 | -14.7 | -3.9 |
| Stage 13 | -14.75 | -3.88 |
| Stage 13 | -14.8 | -3.86 |
| Stage 13 | -14.85 | -3.84 |
| Stage 13 | -14.9 | -3.82 |
| Stage 13 | -14.95 | -3.81 |
| Stage 13 | -15 | -3.79 |
| Stage 13 | -15.05 | -3.77 |
| Stage 13 | -15.1 | -3.75 |
| Stage 13 | -15.15 | -3.73 |
| Stage 13 | -15.2 | -3.71 |
| Stage 13 | -15.25 | -3.69 |
| Stage 13 | -15.3 | -3.67 |
| Stage 13 | -15.35 | -3.65 |
| Stage 13 | -15.4 | -3.63 |
| Stage 13 | -15.45 | -3.61 |
| Stage 13 | -15.5 | -3.59 |
| Stage 13 | -15.55 | -3.57 |
| Stage 13 | -15.6 | -3.55 |
| Stage 13 | -15.65 | -3.53 |
| Stage 13 | -15.7 | -3.51 |
| Stage 13 | -15.75 | -3.49 |
| Stage 13 | -15.8 | -3.47 |
| Stage 13 | -15.85 | -3.45 |
| Stage 13 | -15.9 | -3.43 |
| Stage 13 | -15.95 | -3.4 |
| Stage 13 | -16 | -3.38 |
| Stage 13 | -16.05 | -3.36 |
| Stage 13 | -16.1 | -3.34 |
| Stage 13 | -16.15 | -3.32 |
| Stage 13 | -16.2 | -3.3 |
| Stage 13 | -16.25 | -3.28 |
| Stage 13 | -16.3 | -3.26 |
| Stage 13 | -16.35 | -3.24 |
| Stage 13 | -16.4 | -3.21 |
| Stage 13 | -16.45 | -3.19 |
| Stage 13 | -16.5 | -3.17 |
| Stage 13 | -16.55 | -3.15 |
| Stage 13 | -16.6 | -3.13 |
| Stage 13 | -16.65 | -3.11 |
| Stage 13 | -16.7 | -3.09 |

| Design Assumption: Nominal Tipo Risultato: Spostamento | | Muro: RIGHT |
|--|--------|------------------|
| Stage | Z (m) | Spostamento (mm) |
| Stage 13 | -16.75 | -3.07 |
| Stage 13 | -16.8 | -3.04 |
| Stage 13 | -16.85 | -3.02 |
| Stage 13 | -16.9 | -3 |
| Stage 13 | -16.95 | -2.98 |
| Stage 13 | -17 | -2.96 |
| Stage 13 | -17.05 | -2.94 |
| Stage 13 | -17.1 | -2.92 |
| Stage 13 | -17.15 | -2.9 |
| Stage 13 | -17.2 | -2.87 |
| Stage 13 | -17.25 | -2.85 |
| Stage 13 | -17.3 | -2.83 |
| Stage 13 | -17.35 | -2.81 |
| Stage 13 | -17.4 | -2.79 |
| Stage 13 | -17.45 | -2.77 |
| Stage 13 | -17.5 | -2.75 |
| Stage 13 | -17.55 | -2.73 |
| Stage 13 | -17.6 | -2.71 |
| Stage 13 | -17.65 | -2.69 |
| Stage 13 | -17.7 | -2.67 |
| Stage 13 | -17.75 | -2.65 |
| Stage 13 | -17.8 | -2.63 |
| Stage 13 | -17.85 | -2.61 |
| Stage 13 | -17.9 | -2.59 |
| Stage 13 | -17.95 | -2.57 |
| Stage 13 | -18 | -2.55 |
| Stage 13 | -18.05 | -2.53 |
| Stage 13 | -18.1 | -2.51 |
| Stage 13 | -18.15 | -2.49 |
| Stage 13 | -18.2 | -2.47 |
| Stage 13 | -18.25 | -2.45 |
| Stage 13 | -18.3 | -2.43 |
| Stage 13 | -18.35 | -2.41 |
| Stage 13 | -18.4 | -2.39 |
| Stage 13 | -18.45 | -2.37 |
| Stage 13 | -18.5 | -2.35 |
| Stage 13 | -18.55 | -2.33 |
| Stage 13 | -18.6 | -2.31 |
| Stage 13 | -18.65 | -2.3 |
| Stage 13 | -18.7 | -2.28 |
| Stage 13 | -18.75 | -2.26 |
| Stage 13 | -18.8 | -2.24 |
| Stage 13 | -18.85 | -2.22 |
| Stage 13 | -18.9 | -2.2 |
| Stage 13 | -18.95 | -2.19 |
| Stage 13 | -19 | -2.17 |
| Stage 13 | -19.05 | -2.15 |
| Stage 13 | -19.1 | -2.13 |
| Stage 13 | -19.15 | -2.12 |
| Stage 13 | -19.2 | -2.1 |
| Stage 13 | -19.25 | -2.08 |
| Stage 13 | -19.3 | -2.06 |
| Stage 13 | -19.35 | -2.05 |
| Stage 13 | -19.4 | -2.03 |
| Stage 13 | -19.45 | -2.01 |
| Stage 13 | -19.5 | -2 |
| Stage 13 | -19.55 | -1.98 |
| Stage 13 | -19.6 | -1.97 |
| Stage 13 | -19.65 | -1.95 |
| Stage 13 | -19.7 | -1.93 |
| Stage 13 | -19.75 | -1.92 |
| Stage 13 | -19.8 | -1.9 |
| Stage 13 | -19.85 | -1.89 |
| Stage 13 | -19.9 | -1.87 |
| Stage 13 | -19.95 | -1.86 |
| Stage 13 | -20 | -1.84 |
| Stage 13 | -20.05 | -1.83 |
| Stage 13 | -20.1 | -1.81 |
| Stage 13 | -20.15 | -1.8 |
| Stage 13 | -20.2 | -1.78 |
| Stage 13 | -20.25 | -1.77 |

| Design Assumption: Nominal Tipo Risultato: Spostamento Muro: RIGHT | | |
|--|--------|------------------|
| Stage | Z (m) | Spostamento (mm) |
| Stage 13 | -20.3 | -1.75 |
| Stage 13 | -20.35 | -1.74 |
| Stage 13 | -20.4 | -1.72 |
| Stage 13 | -20.45 | -1.71 |
| Stage 13 | -20.5 | -1.7 |
| Stage 13 | -20.55 | -1.68 |
| Stage 13 | -20.6 | -1.67 |
| Stage 13 | -20.65 | -1.65 |
| Stage 13 | -20.7 | -1.64 |
| Stage 13 | -20.75 | -1.63 |
| Stage 13 | -20.8 | -1.62 |
| Stage 13 | -20.85 | -1.6 |
| Stage 13 | -20.9 | -1.59 |
| Stage 13 | -20.95 | -1.58 |
| Stage 13 | -21 | -1.56 |
| Stage 13 | -21.05 | -1.55 |
| Stage 13 | -21.1 | -1.54 |
| Stage 13 | -21.15 | -1.53 |
| Stage 13 | -21.2 | -1.51 |
| Stage 13 | -21.25 | -1.5 |
| Stage 13 | -21.3 | -1.49 |
| Stage 13 | -21.35 | -1.48 |
| Stage 13 | -21.4 | -1.47 |
| Stage 13 | -21.45 | -1.46 |
| Stage 13 | -21.5 | -1.44 |
| Stage 13 | -21.55 | -1.43 |
| Stage 13 | -21.6 | -1.42 |
| Stage 13 | -21.65 | -1.41 |
| Stage 13 | -21.7 | -1.4 |
| Stage 13 | -21.75 | -1.39 |
| Stage 13 | -21.8 | -1.38 |
| Stage 13 | -21.85 | -1.37 |
| Stage 13 | -21.9 | -1.36 |
| Stage 13 | -21.95 | -1.35 |
| Stage 13 | -22 | -1.34 |
| Stage 13 | -22.05 | -1.33 |
| Stage 13 | -22.1 | -1.32 |
| Stage 13 | -22.15 | -1.31 |
| Stage 13 | -22.2 | -1.3 |
| Stage 13 | -22.25 | -1.29 |
| Stage 13 | -22.3 | -1.28 |
| Stage 13 | -22.35 | -1.27 |
| Stage 13 | -22.4 | -1.26 |
| Stage 13 | -22.45 | -1.25 |
| Stage 13 | -22.5 | -1.24 |
| Stage 13 | -22.55 | -1.23 |
| Stage 13 | -22.6 | -1.22 |
| Stage 13 | -22.65 | -1.21 |
| Stage 13 | -22.7 | -1.21 |
| Stage 13 | -22.75 | -1.2 |
| Stage 13 | -22.8 | -1.19 |
| Stage 13 | -22.85 | -1.18 |
| Stage 13 | -22.9 | -1.17 |
| Stage 13 | -22.95 | -1.16 |
| Stage 13 | -23 | -1.15 |
| Stage 13 | -23.05 | -1.15 |
| Stage 13 | -23.1 | -1.14 |
| Stage 13 | -23.15 | -1.13 |
| Stage 13 | -23.2 | -1.12 |
| Stage 13 | -23.25 | -1.11 |
| Stage 13 | -23.3 | -1.11 |
| Stage 13 | -23.35 | -1.1 |
| Stage 13 | -23.4 | -1.09 |
| Stage 13 | -23.45 | -1.08 |
| Stage 13 | -23.5 | -1.08 |
| Stage 13 | -23.55 | -1.07 |
| Stage 13 | -23.6 | -1.06 |
| Stage 13 | -23.65 | -1.05 |
| Stage 13 | -23.7 | -1.05 |
| Stage 13 | -23.75 | -1.04 |
| Stage 13 | -23.8 | -1.03 |

| Design Assumption: Nominal Tipo Risultato: Spostamento Muro: RIGHT | | |
|--|--------|------------------|
| Stage | Z (m) | Spostamento (mm) |
| Stage 13 | -23.85 | -1.03 |
| Stage 13 | -23.9 | -1.02 |
| Stage 13 | -23.95 | -1.01 |
| Stage 13 | -24 | -1.01 |
| Stage 13 | -24.05 | -1 |
| Stage 13 | -24.1 | -0.99 |
| Stage 13 | -24.15 | -0.99 |
| Stage 13 | -24.2 | -0.98 |
| Stage 13 | -24.25 | -0.97 |
| Stage 13 | -24.3 | -0.97 |
| Stage 13 | -24.35 | -0.96 |
| Stage 13 | -24.4 | -0.95 |
| Stage 13 | -24.45 | -0.95 |
| Stage 13 | -24.5 | -0.94 |
| Stage 13 | -24.55 | -0.93 |
| Stage 13 | -24.6 | -0.93 |
| Stage 13 | -24.65 | -0.92 |
| Stage 13 | -24.7 | -0.92 |
| Stage 13 | -24.75 | -0.91 |
| Stage 13 | -24.8 | -0.9 |
| Stage 13 | -24.85 | -0.9 |
| Stage 13 | -24.9 | -0.89 |
| Stage 13 | -24.95 | -0.89 |
| Stage 13 | -25 | -0.88 |
| Stage 13 | -25.05 | -0.88 |
| Stage 13 | -25.1 | -0.87 |
| Stage 13 | -25.15 | -0.86 |
| Stage 13 | -25.2 | -0.86 |
| Stage 13 | -25.25 | -0.85 |
| Stage 13 | -25.3 | -0.85 |
| Stage 13 | -25.35 | -0.84 |
| Stage 13 | -25.4 | -0.84 |
| Stage 13 | -25.45 | -0.83 |
| Stage 13 | -25.5 | -0.83 |
| Stage 13 | -25.55 | -0.82 |
| Stage 13 | -25.6 | -0.81 |
| Stage 13 | -25.65 | -0.81 |
| Stage 13 | -25.7 | -0.8 |
| Stage 13 | -25.75 | -0.8 |
| Stage 13 | -25.8 | -0.79 |
| Stage 13 | -25.85 | -0.79 |
| Stage 13 | -25.9 | -0.78 |
| Stage 13 | -25.95 | -0.78 |
| Stage 13 | -26 | -0.77 |
| Stage 13 | -26.05 | -0.77 |
| Stage 13 | -26.1 | -0.76 |
| Stage 13 | -26.15 | -0.76 |
| Stage 13 | -26.2 | -0.75 |
| Stage 13 | -26.25 | -0.75 |
| Stage 13 | -26.3 | -0.74 |
| Stage 13 | -26.35 | -0.74 |
| Stage 13 | -26.4 | -0.73 |
| Stage 13 | -26.45 | -0.73 |
| Stage 13 | -26.5 | -0.72 |
| Stage 13 | -26.55 | -0.72 |
| Stage 13 | -26.6 | -0.71 |
| Stage 13 | -26.65 | -0.71 |
| Stage 13 | -26.7 | -0.7 |
| Stage 13 | -26.75 | -0.7 |
| Stage 13 | -26.8 | -0.69 |
| Stage 13 | -26.85 | -0.69 |
| Stage 13 | -26.9 | -0.68 |
| Stage 13 | -26.95 | -0.68 |
| Stage 13 | -27 | -0.67 |
| Stage 13 | -27.05 | -0.67 |
| Stage 13 | -27.1 | -0.66 |
| Stage 13 | -27.15 | -0.66 |
| Stage 13 | -27.2 | -0.65 |
| Stage 13 | -27.25 | -0.65 |
| Stage 13 | -27.3 | -0.64 |
| Stage 13 | -27.35 | -0.64 |

| Design Assumption: Nominal Tipo Risultato: Spostamento Muro: RIGHT | | |
|--|--------|------------------|
| Stage | Z (m) | Spostamento (mm) |
| Stage 13 | -27.4 | -0.63 |
| Stage 13 | -27.45 | -0.63 |
| Stage 13 | -27.5 | -0.62 |
| Stage 13 | -27.55 | -0.62 |
| Stage 13 | -27.6 | -0.61 |
| Stage 13 | -27.65 | -0.61 |
| Stage 13 | -27.7 | -0.6 |
| Stage 13 | -27.75 | -0.6 |
| Stage 13 | -27.8 | -0.59 |
| Stage 13 | -27.85 | -0.59 |
| Stage 13 | -27.9 | -0.58 |
| Stage 13 | -27.95 | -0.58 |
| Stage 13 | -28 | -0.57 |
| Stage 13 | -28.05 | -0.57 |
| Stage 13 | -28.1 | -0.56 |
| Stage 13 | -28.15 | -0.56 |
| Stage 13 | -28.2 | -0.55 |

Tabella Spostamento Nominal - LEFT Stage: Stage 14

| Design Assumption: Nominal | Tipo Risultato: Spostamento | Muro: LEFT |
|----------------------------|-----------------------------|------------------|
| Stage | Z (m) | Spostamento (mm) |
| Stage 14 | 0.8 | -0.73 |
| Stage 14 | 0.75 | -0.75 |
| Stage 14 | 0.7 | -0.77 |
| Stage 14 | 0.65 | -0.79 |
| Stage 14 | 0.6 | -0.82 |
| Stage 14 | 0.55 | -0.84 |
| Stage 14 | 0.5 | -0.85 |
| Stage 14 | 0.45 | -0.87 |
| Stage 14 | 0.4 | -0.89 |
| Stage 14 | 0.35 | -0.91 |
| Stage 14 | 0.3 | -0.92 |
| Stage 14 | 0.25 | -0.94 |
| Stage 14 | 0.2 | -0.95 |
| Stage 14 | 0.15 | -0.96 |
| Stage 14 | 0.1 | -0.98 |
| Stage 14 | 0.05 | -0.99 |
| Stage 14 | 0 | -1 |
| Stage 14 | -0.05 | -1.01 |
| Stage 14 | -0.1 | -1.02 |
| Stage 14 | -0.15 | -1.03 |
| Stage 14 | -0.2 | -1.03 |
| Stage 14 | -0.25 | -1.04 |
| Stage 14 | -0.3 | -1.05 |
| Stage 14 | -0.35 | -1.05 |
| Stage 14 | -0.4 | -1.06 |
| Stage 14 | -0.45 | -1.06 |
| Stage 14 | -0.5 | -1.07 |
| Stage 14 | -0.55 | -1.07 |
| Stage 14 | -0.6 | -1.07 |
| Stage 14 | -0.65 | -1.07 |
| Stage 14 | -0.7 | -1.07 |
| Stage 14 | -0.75 | -1.07 |
| Stage 14 | -0.8 | -1.07 |
| Stage 14 | -0.85 | -1.07 |
| Stage 14 | -0.9 | -1.07 |
| Stage 14 | -0.95 | -1.07 |
| Stage 14 | -1 | -1.06 |
| Stage 14 | -1.05 | -1.06 |
| Stage 14 | -1.1 | -1.06 |
| Stage 14 | -1.15 | -1.05 |
| Stage 14 | -1.2 | -1.05 |
| Stage 14 | -1.25 | -1.04 |
| Stage 14 | -1.3 | -1.03 |
| Stage 14 | -1.35 | -1.03 |
| Stage 14 | -1.4 | -1.02 |
| Stage 14 | -1.45 | -1.01 |
| Stage 14 | -1.5 | -1 |
| Stage 14 | -1.55 | -0.99 |
| Stage 14 | -1.6 | -0.99 |
| Stage 14 | -1.65 | -0.98 |
| Stage 14 | -1.7 | -0.97 |
| Stage 14 | -1.75 | -0.95 |
| Stage 14 | -1.8 | -0.94 |
| Stage 14 | -1.85 | -0.93 |
| Stage 14 | -1.9 | -0.92 |
| Stage 14 | -1.95 | -0.91 |
| Stage 14 | -2 | -0.89 |
| Stage 14 | -2.05 | -0.88 |
| Stage 14 | -2.1 | -0.87 |
| Stage 14 | -2.15 | -0.85 |
| Stage 14 | -2.2 | -0.84 |
| Stage 14 | -2.25 | -0.82 |
| Stage 14 | -2.3 | -0.81 |
| Stage 14 | -2.35 | -0.79 |
| Stage 14 | -2.4 | -0.77 |
| Stage 14 | -2.45 | -0.76 |
| Stage 14 | -2.5 | -0.74 |

| Design Assumption: Nominal Tipo Risultato: Spostamento | | Muro: LEFT |
|--|-------|------------------|
| Stage | Z (m) | Spostamento (mm) |
| Stage 14 | -2.55 | -0.72 |
| Stage 14 | -2.6 | -0.71 |
| Stage 14 | -2.65 | -0.69 |
| Stage 14 | -2.7 | -0.67 |
| Stage 14 | -2.75 | -0.65 |
| Stage 14 | -2.8 | -0.63 |
| Stage 14 | -2.85 | -0.61 |
| Stage 14 | -2.9 | -0.59 |
| Stage 14 | -2.95 | -0.58 |
| Stage 14 | -3 | -0.56 |
| Stage 14 | -3.05 | -0.54 |
| Stage 14 | -3.1 | -0.51 |
| Stage 14 | -3.15 | -0.49 |
| Stage 14 | -3.2 | -0.47 |
| Stage 14 | -3.25 | -0.45 |
| Stage 14 | -3.3 | -0.43 |
| Stage 14 | -3.35 | -0.41 |
| Stage 14 | -3.4 | -0.39 |
| Stage 14 | -3.45 | -0.37 |
| Stage 14 | -3.5 | -0.34 |
| Stage 14 | -3.55 | -0.32 |
| Stage 14 | -3.6 | -0.3 |
| Stage 14 | -3.65 | -0.28 |
| Stage 14 | -3.7 | -0.25 |
| Stage 14 | -3.75 | -0.23 |
| Stage 14 | -3.8 | -0.21 |
| Stage 14 | -3.85 | -0.18 |
| Stage 14 | -3.9 | -0.16 |
| Stage 14 | -3.95 | -0.14 |
| Stage 14 | -4 | -0.11 |
| Stage 14 | -4.05 | -0.09 |
| Stage 14 | -4.1 | -0.06 |
| Stage 14 | -4.15 | -0.04 |
| Stage 14 | -4.2 | -0.02 |
| Stage 14 | -4.25 | 0.01 |
| Stage 14 | -4.3 | 0.03 |
| Stage 14 | -4.35 | 0.06 |
| Stage 14 | -4.4 | 0.08 |
| Stage 14 | -4.45 | 0.11 |
| Stage 14 | -4.5 | 0.13 |
| Stage 14 | -4.55 | 0.16 |
| Stage 14 | -4.6 | 0.18 |
| Stage 14 | -4.65 | 0.21 |
| Stage 14 | -4.7 | 0.23 |
| Stage 14 | -4.75 | 0.26 |
| Stage 14 | -4.8 | 0.28 |
| Stage 14 | -4.85 | 0.31 |
| Stage 14 | -4.9 | 0.34 |
| Stage 14 | -4.95 | 0.36 |
| Stage 14 | -5 | 0.39 |
| Stage 14 | -5.05 | 0.41 |
| Stage 14 | -5.1 | 0.44 |
| Stage 14 | -5.15 | 0.46 |
| Stage 14 | -5.2 | 0.49 |
| Stage 14 | -5.25 | 0.52 |
| Stage 14 | -5.3 | 0.54 |
| Stage 14 | -5.35 | 0.57 |
| Stage 14 | -5.4 | 0.6 |
| Stage 14 | -5.45 | 0.62 |
| Stage 14 | -5.5 | 0.65 |
| Stage 14 | -5.55 | 0.67 |
| Stage 14 | -5.6 | 0.7 |
| Stage 14 | -5.65 | 0.73 |
| Stage 14 | -5.7 | 0.75 |
| Stage 14 | -5.75 | 0.78 |
| Stage 14 | -5.8 | 0.8 |
| Stage 14 | -5.85 | 0.83 |
| Stage 14 | -5.9 | 0.86 |
| Stage 14 | -5.95 | 0.88 |
| Stage 14 | -6 | 0.91 |
| Stage 14 | -6.05 | 0.93 |

| Design Assumption: Nominal Tipo Risultato: Spostamento | | Muro: LEFT |
|--|-------|------------------|
| Stage | Z (m) | Spostamento (mm) |
| Stage 14 | -6.1 | 0.96 |
| Stage 14 | -6.15 | 0.99 |
| Stage 14 | -6.2 | 1.01 |
| Stage 14 | -6.25 | 1.04 |
| Stage 14 | -6.3 | 1.06 |
| Stage 14 | -6.35 | 1.09 |
| Stage 14 | -6.4 | 1.12 |
| Stage 14 | -6.45 | 1.14 |
| Stage 14 | -6.5 | 1.17 |
| Stage 14 | -6.55 | 1.19 |
| Stage 14 | -6.6 | 1.22 |
| Stage 14 | -6.65 | 1.25 |
| Stage 14 | -6.7 | 1.27 |
| Stage 14 | -6.75 | 1.3 |
| Stage 14 | -6.8 | 1.32 |
| Stage 14 | -6.85 | 1.35 |
| Stage 14 | -6.9 | 1.37 |
| Stage 14 | -6.95 | 1.4 |
| Stage 14 | -7 | 1.42 |
| Stage 14 | -7.05 | 1.45 |
| Stage 14 | -7.1 | 1.47 |
| Stage 14 | -7.15 | 1.5 |
| Stage 14 | -7.2 | 1.52 |
| Stage 14 | -7.25 | 1.55 |
| Stage 14 | -7.3 | 1.57 |
| Stage 14 | -7.35 | 1.6 |
| Stage 14 | -7.4 | 1.62 |
| Stage 14 | -7.45 | 1.65 |
| Stage 14 | -7.5 | 1.67 |
| Stage 14 | -7.55 | 1.7 |
| Stage 14 | -7.6 | 1.72 |
| Stage 14 | -7.65 | 1.75 |
| Stage 14 | -7.7 | 1.77 |
| Stage 14 | -7.75 | 1.79 |
| Stage 14 | -7.8 | 1.82 |
| Stage 14 | -7.85 | 1.84 |
| Stage 14 | -7.9 | 1.86 |
| Stage 14 | -7.95 | 1.89 |
| Stage 14 | -8 | 1.91 |
| Stage 14 | -8.05 | 1.93 |
| Stage 14 | -8.1 | 1.96 |
| Stage 14 | -8.15 | 1.98 |
| Stage 14 | -8.2 | 2 |
| Stage 14 | -8.25 | 2.03 |
| Stage 14 | -8.3 | 2.05 |
| Stage 14 | -8.35 | 2.07 |
| Stage 14 | -8.4 | 2.09 |
| Stage 14 | -8.45 | 2.12 |
| Stage 14 | -8.5 | 2.14 |
| Stage 14 | -8.55 | 2.16 |
| Stage 14 | -8.6 | 2.18 |
| Stage 14 | -8.65 | 2.2 |
| Stage 14 | -8.7 | 2.22 |
| Stage 14 | -8.75 | 2.24 |
| Stage 14 | -8.8 | 2.26 |
| Stage 14 | -8.85 | 2.29 |
| Stage 14 | -8.9 | 2.31 |
| Stage 14 | -8.95 | 2.33 |
| Stage 14 | -9 | 2.35 |
| Stage 14 | -9.05 | 2.37 |
| Stage 14 | -9.1 | 2.39 |
| Stage 14 | -9.15 | 2.41 |
| Stage 14 | -9.2 | 2.42 |
| Stage 14 | -9.25 | 2.44 |
| Stage 14 | -9.3 | 2.46 |
| Stage 14 | -9.35 | 2.48 |
| Stage 14 | -9.4 | 2.5 |
| Stage 14 | -9.45 | 2.52 |
| Stage 14 | -9.5 | 2.54 |
| Stage 14 | -9.55 | 2.55 |
| Stage 14 | -9.6 | 2.57 |

| Design Assumption: Nominal Tipo Risultato: Spostamento | | Muro: LEFT |
|--|--------|------------------|
| Stage | Z (m) | Spostamento (mm) |
| Stage 14 | -9.65 | 2.59 |
| Stage 14 | -9.7 | 2.61 |
| Stage 14 | -9.75 | 2.62 |
| Stage 14 | -9.8 | 2.64 |
| Stage 14 | -9.85 | 2.66 |
| Stage 14 | -9.9 | 2.67 |
| Stage 14 | -9.95 | 2.69 |
| Stage 14 | -10 | 2.7 |
| Stage 14 | -10.05 | 2.72 |
| Stage 14 | -10.1 | 2.74 |
| Stage 14 | -10.15 | 2.75 |
| Stage 14 | -10.2 | 2.77 |
| Stage 14 | -10.25 | 2.78 |
| Stage 14 | -10.3 | 2.79 |
| Stage 14 | -10.35 | 2.81 |
| Stage 14 | -10.4 | 2.82 |
| Stage 14 | -10.45 | 2.84 |
| Stage 14 | -10.5 | 2.85 |
| Stage 14 | -10.55 | 2.86 |
| Stage 14 | -10.6 | 2.87 |
| Stage 14 | -10.65 | 2.89 |
| Stage 14 | -10.7 | 2.9 |
| Stage 14 | -10.75 | 2.91 |
| Stage 14 | -10.8 | 2.92 |
| Stage 14 | -10.85 | 2.93 |
| Stage 14 | -10.9 | 2.94 |
| Stage 14 | -10.95 | 2.95 |
| Stage 14 | -11 | 2.96 |
| Stage 14 | -11.05 | 2.97 |
| Stage 14 | -11.1 | 2.98 |
| Stage 14 | -11.15 | 2.99 |
| Stage 14 | -11.2 | 3 |
| Stage 14 | -11.25 | 3.01 |
| Stage 14 | -11.3 | 3.02 |
| Stage 14 | -11.35 | 3.03 |
| Stage 14 | -11.4 | 3.03 |
| Stage 14 | -11.45 | 3.04 |
| Stage 14 | -11.5 | 3.05 |
| Stage 14 | -11.55 | 3.06 |
| Stage 14 | -11.6 | 3.06 |
| Stage 14 | -11.65 | 3.07 |
| Stage 14 | -11.7 | 3.07 |
| Stage 14 | -11.75 | 3.08 |
| Stage 14 | -11.8 | 3.08 |
| Stage 14 | -11.85 | 3.09 |
| Stage 14 | -11.9 | 3.09 |
| Stage 14 | -11.95 | 3.1 |
| Stage 14 | -12 | 3.1 |
| Stage 14 | -12.05 | 3.1 |
| Stage 14 | -12.1 | 3.11 |
| Stage 14 | -12.15 | 3.11 |
| Stage 14 | -12.2 | 3.11 |
| Stage 14 | -12.25 | 3.11 |
| Stage 14 | -12.3 | 3.12 |
| Stage 14 | -12.35 | 3.12 |
| Stage 14 | -12.4 | 3.12 |
| Stage 14 | -12.45 | 3.12 |
| Stage 14 | -12.5 | 3.12 |
| Stage 14 | -12.55 | 3.12 |
| Stage 14 | -12.6 | 3.12 |
| Stage 14 | -12.65 | 3.12 |
| Stage 14 | -12.7 | 3.12 |
| Stage 14 | -12.75 | 3.12 |
| Stage 14 | -12.8 | 3.12 |
| Stage 14 | -12.85 | 3.11 |
| Stage 14 | -12.9 | 3.11 |
| Stage 14 | -12.95 | 3.11 |
| Stage 14 | -13 | 3.11 |
| Stage 14 | -13.05 | 3.1 |
| Stage 14 | -13.1 | 3.1 |
| Stage 14 | -13.15 | 3.1 |

| Design Assumption: Nominal Tipo Risultato: Spostamento | | Muro: LEFT |
|--|--------|------------------|
| Stage | Z (m) | Spostamento (mm) |
| Stage 14 | -13.2 | 3.09 |
| Stage 14 | -13.25 | 3.09 |
| Stage 14 | -13.3 | 3.09 |
| Stage 14 | -13.35 | 3.08 |
| Stage 14 | -13.4 | 3.08 |
| Stage 14 | -13.45 | 3.07 |
| Stage 14 | -13.5 | 3.06 |
| Stage 14 | -13.55 | 3.06 |
| Stage 14 | -13.6 | 3.05 |
| Stage 14 | -13.65 | 3.05 |
| Stage 14 | -13.7 | 3.04 |
| Stage 14 | -13.75 | 3.03 |
| Stage 14 | -13.8 | 3.03 |
| Stage 14 | -13.85 | 3.02 |
| Stage 14 | -13.9 | 3.01 |
| Stage 14 | -13.95 | 3 |
| Stage 14 | -14 | 2.99 |
| Stage 14 | -14.05 | 2.99 |
| Stage 14 | -14.1 | 2.98 |
| Stage 14 | -14.15 | 2.97 |
| Stage 14 | -14.2 | 2.96 |
| Stage 14 | -14.25 | 2.95 |
| Stage 14 | -14.3 | 2.94 |
| Stage 14 | -14.35 | 2.93 |
| Stage 14 | -14.4 | 2.92 |
| Stage 14 | -14.45 | 2.91 |
| Stage 14 | -14.5 | 2.9 |
| Stage 14 | -14.55 | 2.89 |
| Stage 14 | -14.6 | 2.88 |
| Stage 14 | -14.65 | 2.87 |
| Stage 14 | -14.7 | 2.86 |
| Stage 14 | -14.75 | 2.85 |
| Stage 14 | -14.8 | 2.84 |
| Stage 14 | -14.85 | 2.82 |
| Stage 14 | -14.9 | 2.81 |
| Stage 14 | -14.95 | 2.8 |
| Stage 14 | -15 | 2.79 |
| Stage 14 | -15.05 | 2.78 |
| Stage 14 | -15.1 | 2.76 |
| Stage 14 | -15.15 | 2.75 |
| Stage 14 | -15.2 | 2.74 |
| Stage 14 | -15.25 | 2.73 |
| Stage 14 | -15.3 | 2.71 |
| Stage 14 | -15.35 | 2.7 |
| Stage 14 | -15.4 | 2.69 |
| Stage 14 | -15.45 | 2.68 |
| Stage 14 | -15.5 | 2.66 |
| Stage 14 | -15.55 | 2.65 |
| Stage 14 | -15.6 | 2.64 |
| Stage 14 | -15.65 | 2.62 |
| Stage 14 | -15.7 | 2.61 |
| Stage 14 | -15.75 | 2.6 |
| Stage 14 | -15.8 | 2.58 |
| Stage 14 | -15.85 | 2.57 |
| Stage 14 | -15.9 | 2.56 |
| Stage 14 | -15.95 | 2.54 |
| Stage 14 | -16 | 2.53 |
| Stage 14 | -16.05 | 2.52 |
| Stage 14 | -16.1 | 2.5 |
| Stage 14 | -16.15 | 2.49 |
| Stage 14 | -16.2 | 2.47 |
| Stage 14 | -16.25 | 2.46 |
| Stage 14 | -16.3 | 2.45 |
| Stage 14 | -16.35 | 2.43 |
| Stage 14 | -16.4 | 2.42 |
| Stage 14 | -16.45 | 2.4 |
| Stage 14 | -16.5 | 2.39 |
| Stage 14 | -16.55 | 2.38 |
| Stage 14 | -16.6 | 2.36 |
| Stage 14 | -16.65 | 2.35 |
| Stage 14 | -16.7 | 2.33 |

| Design Assumption: Nominal Tipo Risultato: Spostamento | | Muro: LEFT |
|--|--------|------------------|
| Stage | Z (m) | Spostamento (mm) |
| Stage 14 | -16.75 | 2.32 |
| Stage 14 | -16.8 | 2.31 |
| Stage 14 | -16.85 | 2.29 |
| Stage 14 | -16.9 | 2.28 |
| Stage 14 | -16.95 | 2.26 |
| Stage 14 | -17 | 2.25 |
| Stage 14 | -17.05 | 2.23 |
| Stage 14 | -17.1 | 2.22 |
| Stage 14 | -17.15 | 2.21 |
| Stage 14 | -17.2 | 2.19 |
| Stage 14 | -17.25 | 2.18 |
| Stage 14 | -17.3 | 2.16 |
| Stage 14 | -17.35 | 2.15 |
| Stage 14 | -17.4 | 2.14 |
| Stage 14 | -17.45 | 2.12 |
| Stage 14 | -17.5 | 2.11 |
| Stage 14 | -17.55 | 2.1 |
| Stage 14 | -17.6 | 2.08 |
| Stage 14 | -17.65 | 2.07 |
| Stage 14 | -17.7 | 2.05 |
| Stage 14 | -17.75 | 2.04 |
| Stage 14 | -17.8 | 2.03 |
| Stage 14 | -17.85 | 2.01 |
| Stage 14 | -17.9 | 2 |
| Stage 14 | -17.95 | 1.99 |
| Stage 14 | -18 | 1.97 |
| Stage 14 | -18.05 | 1.96 |
| Stage 14 | -18.1 | 1.95 |
| Stage 14 | -18.15 | 1.93 |
| Stage 14 | -18.2 | 1.92 |
| Stage 14 | -18.25 | 1.91 |
| Stage 14 | -18.3 | 1.89 |
| Stage 14 | -18.35 | 1.88 |
| Stage 14 | -18.4 | 1.87 |
| Stage 14 | -18.45 | 1.86 |
| Stage 14 | -18.5 | 1.84 |
| Stage 14 | -18.55 | 1.83 |
| Stage 14 | -18.6 | 1.82 |
| Stage 14 | -18.65 | 1.8 |
| Stage 14 | -18.7 | 1.79 |
| Stage 14 | -18.75 | 1.78 |
| Stage 14 | -18.8 | 1.77 |
| Stage 14 | -18.85 | 1.76 |
| Stage 14 | -18.9 | 1.74 |
| Stage 14 | -18.95 | 1.73 |
| Stage 14 | -19 | 1.72 |
| Stage 14 | -19.05 | 1.71 |
| Stage 14 | -19.1 | 1.7 |
| Stage 14 | -19.15 | 1.68 |
| Stage 14 | -19.2 | 1.67 |
| Stage 14 | -19.25 | 1.66 |
| Stage 14 | -19.3 | 1.65 |
| Stage 14 | -19.35 | 1.64 |
| Stage 14 | -19.4 | 1.63 |
| Stage 14 | -19.45 | 1.61 |
| Stage 14 | -19.5 | 1.6 |
| Stage 14 | -19.55 | 1.59 |
| Stage 14 | -19.6 | 1.58 |
| Stage 14 | -19.65 | 1.57 |
| Stage 14 | -19.7 | 1.56 |
| Stage 14 | -19.75 | 1.55 |
| Stage 14 | -19.8 | 1.54 |
| Stage 14 | -19.85 | 1.53 |
| Stage 14 | -19.9 | 1.52 |
| Stage 14 | -19.95 | 1.51 |
| Stage 14 | -20 | 1.5 |
| Stage 14 | -20.05 | 1.48 |
| Stage 14 | -20.1 | 1.47 |
| Stage 14 | -20.15 | 1.46 |
| Stage 14 | -20.2 | 1.45 |
| Stage 14 | -20.25 | 1.44 |

| Design Assumption: Nominal Tipo Risultato: Spostamento Muro: LEFT | | |
|---|--------|------------------|
| Stage | Z (m) | Spostamento (mm) |
| Stage 14 | -20.3 | 1.43 |
| Stage 14 | -20.35 | 1.42 |
| Stage 14 | -20.4 | 1.42 |
| Stage 14 | -20.45 | 1.41 |
| Stage 14 | -20.5 | 1.4 |
| Stage 14 | -20.55 | 1.39 |
| Stage 14 | -20.6 | 1.38 |
| Stage 14 | -20.65 | 1.37 |
| Stage 14 | -20.7 | 1.36 |
| Stage 14 | -20.75 | 1.35 |
| Stage 14 | -20.8 | 1.34 |
| Stage 14 | -20.85 | 1.33 |
| Stage 14 | -20.9 | 1.32 |
| Stage 14 | -20.95 | 1.31 |
| Stage 14 | -21 | 1.3 |
| Stage 14 | -21.05 | 1.3 |
| Stage 14 | -21.1 | 1.29 |
| Stage 14 | -21.15 | 1.28 |
| Stage 14 | -21.2 | 1.27 |
| Stage 14 | -21.25 | 1.26 |
| Stage 14 | -21.3 | 1.25 |
| Stage 14 | -21.35 | 1.25 |
| Stage 14 | -21.4 | 1.24 |
| Stage 14 | -21.45 | 1.23 |
| Stage 14 | -21.5 | 1.22 |
| Stage 14 | -21.55 | 1.21 |
| Stage 14 | -21.6 | 1.21 |
| Stage 14 | -21.65 | 1.2 |
| Stage 14 | -21.7 | 1.19 |
| Stage 14 | -21.75 | 1.18 |
| Stage 14 | -21.8 | 1.18 |
| Stage 14 | -21.85 | 1.17 |
| Stage 14 | -21.9 | 1.16 |
| Stage 14 | -21.95 | 1.15 |
| Stage 14 | -22 | 1.15 |
| Stage 14 | -22.05 | 1.14 |
| Stage 14 | -22.1 | 1.13 |
| Stage 14 | -22.15 | 1.12 |
| Stage 14 | -22.2 | 1.12 |
| Stage 14 | -22.25 | 1.11 |
| Stage 14 | -22.3 | 1.1 |
| Stage 14 | -22.35 | 1.1 |
| Stage 14 | -22.4 | 1.09 |
| Stage 14 | -22.45 | 1.08 |
| Stage 14 | -22.5 | 1.08 |
| Stage 14 | -22.55 | 1.07 |
| Stage 14 | -22.6 | 1.06 |
| Stage 14 | -22.65 | 1.06 |
| Stage 14 | -22.7 | 1.05 |
| Stage 14 | -22.75 | 1.04 |
| Stage 14 | -22.8 | 1.04 |
| Stage 14 | -22.85 | 1.03 |
| Stage 14 | -22.9 | 1.03 |
| Stage 14 | -22.95 | 1.02 |
| Stage 14 | -23 | 1.01 |
| Stage 14 | -23.05 | 1.01 |
| Stage 14 | -23.1 | 1 |
| Stage 14 | -23.15 | 1 |
| Stage 14 | -23.2 | 0.99 |
| Stage 14 | -23.25 | 0.98 |
| Stage 14 | -23.3 | 0.98 |
| Stage 14 | -23.35 | 0.97 |
| Stage 14 | -23.4 | 0.97 |
| Stage 14 | -23.45 | 0.96 |
| Stage 14 | -23.5 | 0.96 |
| Stage 14 | -23.55 | 0.95 |
| Stage 14 | -23.6 | 0.95 |
| Stage 14 | -23.65 | 0.94 |
| Stage 14 | -23.7 | 0.94 |
| Stage 14 | -23.75 | 0.93 |
| Stage 14 | -23.8 | 0.92 |

| Design Assumption: Nominal Tipo Risultato: Spostamento | | Muro: LEFT |
|--|--------|------------------|
| Stage | Z (m) | Spostamento (mm) |
| Stage 14 | -23.85 | 0.92 |
| Stage 14 | -23.9 | 0.91 |
| Stage 14 | -23.95 | 0.91 |
| Stage 14 | -24 | 0.9 |
| Stage 14 | -24.05 | 0.9 |
| Stage 14 | -24.1 | 0.89 |
| Stage 14 | -24.15 | 0.89 |
| Stage 14 | -24.2 | 0.88 |
| Stage 14 | -24.25 | 0.88 |
| Stage 14 | -24.3 | 0.87 |
| Stage 14 | -24.35 | 0.87 |
| Stage 14 | -24.4 | 0.87 |
| Stage 14 | -24.45 | 0.86 |
| Stage 14 | -24.5 | 0.86 |
| Stage 14 | -24.55 | 0.85 |
| Stage 14 | -24.6 | 0.85 |
| Stage 14 | -24.65 | 0.84 |
| Stage 14 | -24.7 | 0.84 |
| Stage 14 | -24.75 | 0.83 |
| Stage 14 | -24.8 | 0.83 |
| Stage 14 | -24.85 | 0.82 |
| Stage 14 | -24.9 | 0.82 |
| Stage 14 | -24.95 | 0.81 |
| Stage 14 | -25 | 0.81 |
| Stage 14 | -25.05 | 0.81 |
| Stage 14 | -25.1 | 0.8 |
| Stage 14 | -25.15 | 0.8 |
| Stage 14 | -25.2 | 0.79 |
| Stage 14 | -25.25 | 0.79 |
| Stage 14 | -25.3 | 0.78 |
| Stage 14 | -25.35 | 0.78 |
| Stage 14 | -25.4 | 0.78 |
| Stage 14 | -25.45 | 0.77 |
| Stage 14 | -25.5 | 0.77 |
| Stage 14 | -25.55 | 0.76 |
| Stage 14 | -25.6 | 0.76 |
| Stage 14 | -25.65 | 0.75 |
| Stage 14 | -25.7 | 0.75 |
| Stage 14 | -25.75 | 0.75 |
| Stage 14 | -25.8 | 0.74 |
| Stage 14 | -25.85 | 0.74 |
| Stage 14 | -25.9 | 0.73 |
| Stage 14 | -25.95 | 0.73 |
| Stage 14 | -26 | 0.73 |
| Stage 14 | -26.05 | 0.72 |
| Stage 14 | -26.1 | 0.72 |
| Stage 14 | -26.15 | 0.71 |
| Stage 14 | -26.2 | 0.71 |
| Stage 14 | -26.25 | 0.71 |
| Stage 14 | -26.3 | 0.7 |
| Stage 14 | -26.35 | 0.7 |
| Stage 14 | -26.4 | 0.69 |
| Stage 14 | -26.45 | 0.69 |
| Stage 14 | -26.5 | 0.69 |
| Stage 14 | -26.55 | 0.68 |
| Stage 14 | -26.6 | 0.68 |
| Stage 14 | -26.65 | 0.67 |
| Stage 14 | -26.7 | 0.67 |
| Stage 14 | -26.75 | 0.67 |
| Stage 14 | -26.8 | 0.66 |
| Stage 14 | -26.85 | 0.66 |
| Stage 14 | -26.9 | 0.65 |
| Stage 14 | -26.95 | 0.65 |
| Stage 14 | -27 | 0.65 |
| Stage 14 | -27.05 | 0.64 |
| Stage 14 | -27.1 | 0.64 |
| Stage 14 | -27.15 | 0.63 |
| Stage 14 | -27.2 | 0.63 |
| Stage 14 | -27.25 | 0.63 |
| Stage 14 | -27.3 | 0.62 |
| Stage 14 | -27.35 | 0.62 |

| Design Assumption: Nominal Tipo Risultato: Spostamento Muro: LEFT | | |
|---|--------|------------------|
| Stage | Z (m) | Spostamento (mm) |
| Stage 14 | -27.4 | 0.62 |
| Stage 14 | -27.45 | 0.61 |
| Stage 14 | -27.5 | 0.61 |
| Stage 14 | -27.55 | 0.6 |
| Stage 14 | -27.6 | 0.6 |
| Stage 14 | -27.65 | 0.6 |
| Stage 14 | -27.7 | 0.59 |
| Stage 14 | -27.75 | 0.59 |
| Stage 14 | -27.8 | 0.58 |
| Stage 14 | -27.85 | 0.58 |
| Stage 14 | -27.9 | 0.58 |
| Stage 14 | -27.95 | 0.57 |
| Stage 14 | -28 | 0.57 |
| Stage 14 | -28.05 | 0.57 |
| Stage 14 | -28.1 | 0.56 |
| Stage 14 | -28.15 | 0.56 |
| Stage 14 | -28.2 | 0.55 |

Tabella Spostamento Nominal - RIGHT Stage: Stage 14

| Design Assumption: Nominal | Tipo Risultato: Spostamento | Muro: RIGHT |
|----------------------------|-----------------------------|------------------|
| Stage | Z (m) | Spostamento (mm) |
| Stage 14 | 0.8 | -0.98 |
| Stage 14 | 0.75 | -0.95 |
| Stage 14 | 0.7 | -0.93 |
| Stage 14 | 0.65 | -0.9 |
| Stage 14 | 0.6 | -0.88 |
| Stage 14 | 0.55 | -0.86 |
| Stage 14 | 0.5 | -0.84 |
| Stage 14 | 0.45 | -0.82 |
| Stage 14 | 0.4 | -0.8 |
| Stage 14 | 0.35 | -0.78 |
| Stage 14 | 0.3 | -0.76 |
| Stage 14 | 0.25 | -0.75 |
| Stage 14 | 0.2 | -0.73 |
| Stage 14 | 0.15 | -0.72 |
| Stage 14 | 0.1 | -0.7 |
| Stage 14 | 0.05 | -0.69 |
| Stage 14 | 0 | -0.67 |
| Stage 14 | -0.05 | -0.66 |
| Stage 14 | -0.1 | -0.65 |
| Stage 14 | -0.15 | -0.64 |
| Stage 14 | -0.2 | -0.63 |
| Stage 14 | -0.25 | -0.62 |
| Stage 14 | -0.3 | -0.61 |
| Stage 14 | -0.35 | -0.6 |
| Stage 14 | -0.4 | -0.6 |
| Stage 14 | -0.45 | -0.59 |
| Stage 14 | -0.5 | -0.58 |
| Stage 14 | -0.55 | -0.58 |
| Stage 14 | -0.6 | -0.57 |
| Stage 14 | -0.65 | -0.57 |
| Stage 14 | -0.7 | -0.56 |
| Stage 14 | -0.75 | -0.56 |
| Stage 14 | -0.8 | -0.56 |
| Stage 14 | -0.85 | -0.56 |
| Stage 14 | -0.9 | -0.56 |
| Stage 14 | -0.95 | -0.55 |
| Stage 14 | -1 | -0.55 |
| Stage 14 | -1.05 | -0.55 |
| Stage 14 | -1.1 | -0.56 |
| Stage 14 | -1.15 | -0.56 |
| Stage 14 | -1.2 | -0.56 |
| Stage 14 | -1.25 | -0.56 |
| Stage 14 | -1.3 | -0.56 |
| Stage 14 | -1.35 | -0.57 |
| Stage 14 | -1.4 | -0.57 |
| Stage 14 | -1.45 | -0.58 |
| Stage 14 | -1.5 | -0.58 |
| Stage 14 | -1.55 | -0.59 |
| Stage 14 | -1.6 | -0.59 |
| Stage 14 | -1.65 | -0.6 |
| Stage 14 | -1.7 | -0.61 |
| Stage 14 | -1.75 | -0.61 |
| Stage 14 | -1.8 | -0.62 |
| Stage 14 | -1.85 | -0.63 |
| Stage 14 | -1.9 | -0.64 |
| Stage 14 | -1.95 | -0.65 |
| Stage 14 | -2 | -0.66 |
| Stage 14 | -2.05 | -0.66 |
| Stage 14 | -2.1 | -0.68 |
| Stage 14 | -2.15 | -0.69 |
| Stage 14 | -2.2 | -0.7 |
| Stage 14 | -2.25 | -0.71 |
| Stage 14 | -2.3 | -0.72 |
| Stage 14 | -2.35 | -0.73 |
| Stage 14 | -2.4 | -0.74 |
| Stage 14 | -2.45 | -0.76 |
| Stage 14 | -2.5 | -0.77 |

| Design Assumption: Nominal Tipo Risultato: Spostamento Muro: RIGHT | | |
|--|-------|------------------|
| Stage | Z (m) | Spostamento (mm) |
| Stage 14 | -2.55 | -0.78 |
| Stage 14 | -2.6 | -0.8 |
| Stage 14 | -2.65 | -0.81 |
| Stage 14 | -2.7 | -0.83 |
| Stage 14 | -2.75 | -0.84 |
| Stage 14 | -2.8 | -0.86 |
| Stage 14 | -2.85 | -0.87 |
| Stage 14 | -2.9 | -0.89 |
| Stage 14 | -2.95 | -0.9 |
| Stage 14 | -3 | -0.92 |
| Stage 14 | -3.05 | -0.94 |
| Stage 14 | -3.1 | -0.96 |
| Stage 14 | -3.15 | -0.97 |
| Stage 14 | -3.2 | -0.99 |
| Stage 14 | -3.25 | -1.01 |
| Stage 14 | -3.3 | -1.03 |
| Stage 14 | -3.35 | -1.04 |
| Stage 14 | -3.4 | -1.06 |
| Stage 14 | -3.45 | -1.08 |
| Stage 14 | -3.5 | -1.1 |
| Stage 14 | -3.55 | -1.12 |
| Stage 14 | -3.6 | -1.14 |
| Stage 14 | -3.65 | -1.16 |
| Stage 14 | -3.7 | -1.18 |
| Stage 14 | -3.75 | -1.2 |
| Stage 14 | -3.8 | -1.22 |
| Stage 14 | -3.85 | -1.24 |
| Stage 14 | -3.9 | -1.26 |
| Stage 14 | -3.95 | -1.28 |
| Stage 14 | -4 | -1.31 |
| Stage 14 | -4.05 | -1.33 |
| Stage 14 | -4.1 | -1.35 |
| Stage 14 | -4.15 | -1.37 |
| Stage 14 | -4.2 | -1.39 |
| Stage 14 | -4.25 | -1.42 |
| Stage 14 | -4.3 | -1.44 |
| Stage 14 | -4.35 | -1.46 |
| Stage 14 | -4.4 | -1.49 |
| Stage 14 | -4.45 | -1.51 |
| Stage 14 | -4.5 | -1.53 |
| Stage 14 | -4.55 | -1.56 |
| Stage 14 | -4.6 | -1.58 |
| Stage 14 | -4.65 | -1.6 |
| Stage 14 | -4.7 | -1.63 |
| Stage 14 | -4.75 | -1.65 |
| Stage 14 | -4.8 | -1.68 |
| Stage 14 | -4.85 | -1.7 |
| Stage 14 | -4.9 | -1.72 |
| Stage 14 | -4.95 | -1.75 |
| Stage 14 | -5 | -1.77 |
| Stage 14 | -5.05 | -1.8 |
| Stage 14 | -5.1 | -1.82 |
| Stage 14 | -5.15 | -1.85 |
| Stage 14 | -5.2 | -1.88 |
| Stage 14 | -5.25 | -1.9 |
| Stage 14 | -5.3 | -1.93 |
| Stage 14 | -5.35 | -1.95 |
| Stage 14 | -5.4 | -1.98 |
| Stage 14 | -5.45 | -2 |
| Stage 14 | -5.5 | -2.03 |
| Stage 14 | -5.55 | -2.05 |
| Stage 14 | -5.6 | -2.08 |
| Stage 14 | -5.65 | -2.11 |
| Stage 14 | -5.7 | -2.13 |
| Stage 14 | -5.75 | -2.16 |
| Stage 14 | -5.8 | -2.19 |
| Stage 14 | -5.85 | -2.21 |
| Stage 14 | -5.9 | -2.24 |
| Stage 14 | -5.95 | -2.26 |
| Stage 14 | -6 | -2.29 |
| Stage 14 | -6.05 | -2.32 |

| Design Assumption: Nominal Tipo Risultato: Spostamento Muro: RIGHT | | |
|--|-------|------------------|
| Stage | Z (m) | Spostamento (mm) |
| Stage 14 | -6.1 | -2.34 |
| Stage 14 | -6.15 | -2.37 |
| Stage 14 | -6.2 | -2.4 |
| Stage 14 | -6.25 | -2.42 |
| Stage 14 | -6.3 | -2.45 |
| Stage 14 | -6.35 | -2.48 |
| Stage 14 | -6.4 | -2.5 |
| Stage 14 | -6.45 | -2.53 |
| Stage 14 | -6.5 | -2.55 |
| Stage 14 | -6.55 | -2.58 |
| Stage 14 | -6.6 | -2.61 |
| Stage 14 | -6.65 | -2.63 |
| Stage 14 | -6.7 | -2.66 |
| Stage 14 | -6.75 | -2.69 |
| Stage 14 | -6.8 | -2.71 |
| Stage 14 | -6.85 | -2.74 |
| Stage 14 | -6.9 | -2.76 |
| Stage 14 | -6.95 | -2.79 |
| Stage 14 | -7 | -2.82 |
| Stage 14 | -7.05 | -2.84 |
| Stage 14 | -7.1 | -2.87 |
| Stage 14 | -7.15 | -2.9 |
| Stage 14 | -7.2 | -2.92 |
| Stage 14 | -7.25 | -2.95 |
| Stage 14 | -7.3 | -2.97 |
| Stage 14 | -7.35 | -3 |
| Stage 14 | -7.4 | -3.02 |
| Stage 14 | -7.45 | -3.05 |
| Stage 14 | -7.5 | -3.07 |
| Stage 14 | -7.55 | -3.1 |
| Stage 14 | -7.6 | -3.12 |
| Stage 14 | -7.65 | -3.15 |
| Stage 14 | -7.7 | -3.17 |
| Stage 14 | -7.75 | -3.2 |
| Stage 14 | -7.8 | -3.22 |
| Stage 14 | -7.85 | -3.25 |
| Stage 14 | -7.9 | -3.27 |
| Stage 14 | -7.95 | -3.3 |
| Stage 14 | -8 | -3.32 |
| Stage 14 | -8.05 | -3.35 |
| Stage 14 | -8.1 | -3.37 |
| Stage 14 | -8.15 | -3.39 |
| Stage 14 | -8.2 | -3.42 |
| Stage 14 | -8.25 | -3.44 |
| Stage 14 | -8.3 | -3.46 |
| Stage 14 | -8.35 | -3.49 |
| Stage 14 | -8.4 | -3.51 |
| Stage 14 | -8.45 | -3.53 |
| Stage 14 | -8.5 | -3.55 |
| Stage 14 | -8.55 | -3.57 |
| Stage 14 | -8.6 | -3.6 |
| Stage 14 | -8.65 | -3.62 |
| Stage 14 | -8.7 | -3.64 |
| Stage 14 | -8.75 | -3.66 |
| Stage 14 | -8.8 | -3.68 |
| Stage 14 | -8.85 | -3.7 |
| Stage 14 | -8.9 | -3.72 |
| Stage 14 | -8.95 | -3.74 |
| Stage 14 | -9 | -3.76 |
| Stage 14 | -9.05 | -3.78 |
| Stage 14 | -9.1 | -3.8 |
| Stage 14 | -9.15 | -3.82 |
| Stage 14 | -9.2 | -3.84 |
| Stage 14 | -9.25 | -3.86 |
| Stage 14 | -9.3 | -3.88 |
| Stage 14 | -9.35 | -3.9 |
| Stage 14 | -9.4 | -3.92 |
| Stage 14 | -9.45 | -3.94 |
| Stage 14 | -9.5 | -3.95 |
| Stage 14 | -9.55 | -3.97 |
| Stage 14 | -9.6 | -3.99 |

| Design Assumption: Nominal Tipo Risultato: Spostamento Muro: RIGHT | | |
|--|--------|------------------|
| Stage | Z (m) | Spostamento (mm) |
| Stage 14 | -9.65 | -4.01 |
| Stage 14 | -9.7 | -4.02 |
| Stage 14 | -9.75 | -4.04 |
| Stage 14 | -9.8 | -4.05 |
| Stage 14 | -9.85 | -4.07 |
| Stage 14 | -9.9 | -4.09 |
| Stage 14 | -9.95 | -4.1 |
| Stage 14 | -10 | -4.12 |
| Stage 14 | -10.05 | -4.13 |
| Stage 14 | -10.1 | -4.14 |
| Stage 14 | -10.15 | -4.16 |
| Stage 14 | -10.2 | -4.17 |
| Stage 14 | -10.25 | -4.19 |
| Stage 14 | -10.3 | -4.2 |
| Stage 14 | -10.35 | -4.21 |
| Stage 14 | -10.4 | -4.22 |
| Stage 14 | -10.45 | -4.24 |
| Stage 14 | -10.5 | -4.25 |
| Stage 14 | -10.55 | -4.26 |
| Stage 14 | -10.6 | -4.27 |
| Stage 14 | -10.65 | -4.28 |
| Stage 14 | -10.7 | -4.29 |
| Stage 14 | -10.75 | -4.3 |
| Stage 14 | -10.8 | -4.31 |
| Stage 14 | -10.85 | -4.32 |
| Stage 14 | -10.9 | -4.33 |
| Stage 14 | -10.95 | -4.34 |
| Stage 14 | -11 | -4.34 |
| Stage 14 | -11.05 | -4.35 |
| Stage 14 | -11.1 | -4.36 |
| Stage 14 | -11.15 | -4.37 |
| Stage 14 | -11.2 | -4.37 |
| Stage 14 | -11.25 | -4.38 |
| Stage 14 | -11.3 | -4.39 |
| Stage 14 | -11.35 | -4.39 |
| Stage 14 | -11.4 | -4.4 |
| Stage 14 | -11.45 | -4.4 |
| Stage 14 | -11.5 | -4.4 |
| Stage 14 | -11.55 | -4.41 |
| Stage 14 | -11.6 | -4.41 |
| Stage 14 | -11.65 | -4.41 |
| Stage 14 | -11.7 | -4.42 |
| Stage 14 | -11.75 | -4.42 |
| Stage 14 | -11.8 | -4.42 |
| Stage 14 | -11.85 | -4.42 |
| Stage 14 | -11.9 | -4.42 |
| Stage 14 | -11.95 | -4.42 |
| Stage 14 | -12 | -4.42 |
| Stage 14 | -12.05 | -4.42 |
| Stage 14 | -12.1 | -4.42 |
| Stage 14 | -12.15 | -4.42 |
| Stage 14 | -12.2 | -4.42 |
| Stage 14 | -12.25 | -4.42 |
| Stage 14 | -12.3 | -4.42 |
| Stage 14 | -12.35 | -4.42 |
| Stage 14 | -12.4 | -4.41 |
| Stage 14 | -12.45 | -4.41 |
| Stage 14 | -12.5 | -4.41 |
| Stage 14 | -12.55 | -4.4 |
| Stage 14 | -12.6 | -4.4 |
| Stage 14 | -12.65 | -4.39 |
| Stage 14 | -12.7 | -4.39 |
| Stage 14 | -12.75 | -4.38 |
| Stage 14 | -12.8 | -4.37 |
| Stage 14 | -12.85 | -4.37 |
| Stage 14 | -12.9 | -4.36 |
| Stage 14 | -12.95 | -4.35 |
| Stage 14 | -13 | -4.35 |
| Stage 14 | -13.05 | -4.34 |
| Stage 14 | -13.1 | -4.33 |
| Stage 14 | -13.15 | -4.32 |

| Design Assumption: Nominal Tipo Risultato: Spostamento Muro: RIGHT | | |
|--|--------|------------------|
| Stage | Z (m) | Spostamento (mm) |
| Stage 14 | -13.2 | -4.31 |
| Stage 14 | -13.25 | -4.3 |
| Stage 14 | -13.3 | -4.29 |
| Stage 14 | -13.35 | -4.28 |
| Stage 14 | -13.4 | -4.27 |
| Stage 14 | -13.45 | -4.26 |
| Stage 14 | -13.5 | -4.25 |
| Stage 14 | -13.55 | -4.24 |
| Stage 14 | -13.6 | -4.23 |
| Stage 14 | -13.65 | -4.22 |
| Stage 14 | -13.7 | -4.2 |
| Stage 14 | -13.75 | -4.19 |
| Stage 14 | -13.8 | -4.18 |
| Stage 14 | -13.85 | -4.16 |
| Stage 14 | -13.9 | -4.15 |
| Stage 14 | -13.95 | -4.14 |
| Stage 14 | -14 | -4.12 |
| Stage 14 | -14.05 | -4.11 |
| Stage 14 | -14.1 | -4.09 |
| Stage 14 | -14.15 | -4.08 |
| Stage 14 | -14.2 | -4.06 |
| Stage 14 | -14.25 | -4.05 |
| Stage 14 | -14.3 | -4.03 |
| Stage 14 | -14.35 | -4.02 |
| Stage 14 | -14.4 | -4 |
| Stage 14 | -14.45 | -3.98 |
| Stage 14 | -14.5 | -3.97 |
| Stage 14 | -14.55 | -3.95 |
| Stage 14 | -14.6 | -3.93 |
| Stage 14 | -14.65 | -3.91 |
| Stage 14 | -14.7 | -3.9 |
| Stage 14 | -14.75 | -3.88 |
| Stage 14 | -14.8 | -3.86 |
| Stage 14 | -14.85 | -3.84 |
| Stage 14 | -14.9 | -3.82 |
| Stage 14 | -14.95 | -3.81 |
| Stage 14 | -15 | -3.79 |
| Stage 14 | -15.05 | -3.77 |
| Stage 14 | -15.1 | -3.75 |
| Stage 14 | -15.15 | -3.73 |
| Stage 14 | -15.2 | -3.71 |
| Stage 14 | -15.25 | -3.69 |
| Stage 14 | -15.3 | -3.67 |
| Stage 14 | -15.35 | -3.65 |
| Stage 14 | -15.4 | -3.63 |
| Stage 14 | -15.45 | -3.61 |
| Stage 14 | -15.5 | -3.59 |
| Stage 14 | -15.55 | -3.57 |
| Stage 14 | -15.6 | -3.55 |
| Stage 14 | -15.65 | -3.53 |
| Stage 14 | -15.7 | -3.51 |
| Stage 14 | -15.75 | -3.49 |
| Stage 14 | -15.8 | -3.47 |
| Stage 14 | -15.85 | -3.45 |
| Stage 14 | -15.9 | -3.43 |
| Stage 14 | -15.95 | -3.41 |
| Stage 14 | -16 | -3.38 |
| Stage 14 | -16.05 | -3.36 |
| Stage 14 | -16.1 | -3.34 |
| Stage 14 | -16.15 | -3.32 |
| Stage 14 | -16.2 | -3.3 |
| Stage 14 | -16.25 | -3.28 |
| Stage 14 | -16.3 | -3.26 |
| Stage 14 | -16.35 | -3.24 |
| Stage 14 | -16.4 | -3.21 |
| Stage 14 | -16.45 | -3.19 |
| Stage 14 | -16.5 | -3.17 |
| Stage 14 | -16.55 | -3.15 |
| Stage 14 | -16.6 | -3.13 |
| Stage 14 | -16.65 | -3.11 |
| Stage 14 | -16.7 | -3.09 |

| Design Assumption: Nominal Tipo Risultato: Spostamento | | Muro: RIGHT |
|--|--------|------------------|
| Stage | Z (m) | Spostamento (mm) |
| Stage 14 | -16.75 | -3.07 |
| Stage 14 | -16.8 | -3.04 |
| Stage 14 | -16.85 | -3.02 |
| Stage 14 | -16.9 | -3 |
| Stage 14 | -16.95 | -2.98 |
| Stage 14 | -17 | -2.96 |
| Stage 14 | -17.05 | -2.94 |
| Stage 14 | -17.1 | -2.92 |
| Stage 14 | -17.15 | -2.9 |
| Stage 14 | -17.2 | -2.87 |
| Stage 14 | -17.25 | -2.85 |
| Stage 14 | -17.3 | -2.83 |
| Stage 14 | -17.35 | -2.81 |
| Stage 14 | -17.4 | -2.79 |
| Stage 14 | -17.45 | -2.77 |
| Stage 14 | -17.5 | -2.75 |
| Stage 14 | -17.55 | -2.73 |
| Stage 14 | -17.6 | -2.71 |
| Stage 14 | -17.65 | -2.69 |
| Stage 14 | -17.7 | -2.67 |
| Stage 14 | -17.75 | -2.65 |
| Stage 14 | -17.8 | -2.63 |
| Stage 14 | -17.85 | -2.61 |
| Stage 14 | -17.9 | -2.59 |
| Stage 14 | -17.95 | -2.57 |
| Stage 14 | -18 | -2.55 |
| Stage 14 | -18.05 | -2.53 |
| Stage 14 | -18.1 | -2.51 |
| Stage 14 | -18.15 | -2.49 |
| Stage 14 | -18.2 | -2.47 |
| Stage 14 | -18.25 | -2.45 |
| Stage 14 | -18.3 | -2.43 |
| Stage 14 | -18.35 | -2.41 |
| Stage 14 | -18.4 | -2.39 |
| Stage 14 | -18.45 | -2.37 |
| Stage 14 | -18.5 | -2.35 |
| Stage 14 | -18.55 | -2.33 |
| Stage 14 | -18.6 | -2.31 |
| Stage 14 | -18.65 | -2.3 |
| Stage 14 | -18.7 | -2.28 |
| Stage 14 | -18.75 | -2.26 |
| Stage 14 | -18.8 | -2.24 |
| Stage 14 | -18.85 | -2.22 |
| Stage 14 | -18.9 | -2.2 |
| Stage 14 | -18.95 | -2.19 |
| Stage 14 | -19 | -2.17 |
| Stage 14 | -19.05 | -2.15 |
| Stage 14 | -19.1 | -2.13 |
| Stage 14 | -19.15 | -2.12 |
| Stage 14 | -19.2 | -2.1 |
| Stage 14 | -19.25 | -2.08 |
| Stage 14 | -19.3 | -2.06 |
| Stage 14 | -19.35 | -2.05 |
| Stage 14 | -19.4 | -2.03 |
| Stage 14 | -19.45 | -2.01 |
| Stage 14 | -19.5 | -2 |
| Stage 14 | -19.55 | -1.98 |
| Stage 14 | -19.6 | -1.97 |
| Stage 14 | -19.65 | -1.95 |
| Stage 14 | -19.7 | -1.93 |
| Stage 14 | -19.75 | -1.92 |
| Stage 14 | -19.8 | -1.9 |
| Stage 14 | -19.85 | -1.89 |
| Stage 14 | -19.9 | -1.87 |
| Stage 14 | -19.95 | -1.86 |
| Stage 14 | -20 | -1.84 |
| Stage 14 | -20.05 | -1.83 |
| Stage 14 | -20.1 | -1.81 |
| Stage 14 | -20.15 | -1.8 |
| Stage 14 | -20.2 | -1.78 |
| Stage 14 | -20.25 | -1.77 |

| Design Assumption: Nominal Tipo Risultato: Spostamento Muro: RIGHT | | |
|--|--------|------------------|
| Stage | Z (m) | Spostamento (mm) |
| Stage 14 | -20.3 | -1.75 |
| Stage 14 | -20.35 | -1.74 |
| Stage 14 | -20.4 | -1.72 |
| Stage 14 | -20.45 | -1.71 |
| Stage 14 | -20.5 | -1.7 |
| Stage 14 | -20.55 | -1.68 |
| Stage 14 | -20.6 | -1.67 |
| Stage 14 | -20.65 | -1.65 |
| Stage 14 | -20.7 | -1.64 |
| Stage 14 | -20.75 | -1.63 |
| Stage 14 | -20.8 | -1.62 |
| Stage 14 | -20.85 | -1.6 |
| Stage 14 | -20.9 | -1.59 |
| Stage 14 | -20.95 | -1.58 |
| Stage 14 | -21 | -1.56 |
| Stage 14 | -21.05 | -1.55 |
| Stage 14 | -21.1 | -1.54 |
| Stage 14 | -21.15 | -1.53 |
| Stage 14 | -21.2 | -1.51 |
| Stage 14 | -21.25 | -1.5 |
| Stage 14 | -21.3 | -1.49 |
| Stage 14 | -21.35 | -1.48 |
| Stage 14 | -21.4 | -1.47 |
| Stage 14 | -21.45 | -1.46 |
| Stage 14 | -21.5 | -1.45 |
| Stage 14 | -21.55 | -1.43 |
| Stage 14 | -21.6 | -1.42 |
| Stage 14 | -21.65 | -1.41 |
| Stage 14 | -21.7 | -1.4 |
| Stage 14 | -21.75 | -1.39 |
| Stage 14 | -21.8 | -1.38 |
| Stage 14 | -21.85 | -1.37 |
| Stage 14 | -21.9 | -1.36 |
| Stage 14 | -21.95 | -1.35 |
| Stage 14 | -22 | -1.34 |
| Stage 14 | -22.05 | -1.33 |
| Stage 14 | -22.1 | -1.32 |
| Stage 14 | -22.15 | -1.31 |
| Stage 14 | -22.2 | -1.3 |
| Stage 14 | -22.25 | -1.29 |
| Stage 14 | -22.3 | -1.28 |
| Stage 14 | -22.35 | -1.27 |
| Stage 14 | -22.4 | -1.26 |
| Stage 14 | -22.45 | -1.25 |
| Stage 14 | -22.5 | -1.24 |
| Stage 14 | -22.55 | -1.23 |
| Stage 14 | -22.6 | -1.22 |
| Stage 14 | -22.65 | -1.21 |
| Stage 14 | -22.7 | -1.21 |
| Stage 14 | -22.75 | -1.2 |
| Stage 14 | -22.8 | -1.19 |
| Stage 14 | -22.85 | -1.18 |
| Stage 14 | -22.9 | -1.17 |
| Stage 14 | -22.95 | -1.16 |
| Stage 14 | -23 | -1.15 |
| Stage 14 | -23.05 | -1.15 |
| Stage 14 | -23.1 | -1.14 |
| Stage 14 | -23.15 | -1.13 |
| Stage 14 | -23.2 | -1.12 |
| Stage 14 | -23.25 | -1.11 |
| Stage 14 | -23.3 | -1.11 |
| Stage 14 | -23.35 | -1.1 |
| Stage 14 | -23.4 | -1.09 |
| Stage 14 | -23.45 | -1.08 |
| Stage 14 | -23.5 | -1.08 |
| Stage 14 | -23.55 | -1.07 |
| Stage 14 | -23.6 | -1.06 |
| Stage 14 | -23.65 | -1.05 |
| Stage 14 | -23.7 | -1.05 |
| Stage 14 | -23.75 | -1.04 |
| Stage 14 | -23.8 | -1.03 |

| Design Assumption: Nominal Tipo Risultato: Spostamento Muro: RIGHT | | |
|--|--------|------------------|
| Stage | Z (m) | Spostamento (mm) |
| Stage 14 | -23.85 | -1.03 |
| Stage 14 | -23.9 | -1.02 |
| Stage 14 | -23.95 | -1.01 |
| Stage 14 | -24 | -1.01 |
| Stage 14 | -24.05 | -1 |
| Stage 14 | -24.1 | -0.99 |
| Stage 14 | -24.15 | -0.99 |
| Stage 14 | -24.2 | -0.98 |
| Stage 14 | -24.25 | -0.97 |
| Stage 14 | -24.3 | -0.97 |
| Stage 14 | -24.35 | -0.96 |
| Stage 14 | -24.4 | -0.95 |
| Stage 14 | -24.45 | -0.95 |
| Stage 14 | -24.5 | -0.94 |
| Stage 14 | -24.55 | -0.93 |
| Stage 14 | -24.6 | -0.93 |
| Stage 14 | -24.65 | -0.92 |
| Stage 14 | -24.7 | -0.92 |
| Stage 14 | -24.75 | -0.91 |
| Stage 14 | -24.8 | -0.9 |
| Stage 14 | -24.85 | -0.9 |
| Stage 14 | -24.9 | -0.89 |
| Stage 14 | -24.95 | -0.89 |
| Stage 14 | -25 | -0.88 |
| Stage 14 | -25.05 | -0.88 |
| Stage 14 | -25.1 | -0.87 |
| Stage 14 | -25.15 | -0.86 |
| Stage 14 | -25.2 | -0.86 |
| Stage 14 | -25.25 | -0.85 |
| Stage 14 | -25.3 | -0.85 |
| Stage 14 | -25.35 | -0.84 |
| Stage 14 | -25.4 | -0.84 |
| Stage 14 | -25.45 | -0.83 |
| Stage 14 | -25.5 | -0.83 |
| Stage 14 | -25.55 | -0.82 |
| Stage 14 | -25.6 | -0.81 |
| Stage 14 | -25.65 | -0.81 |
| Stage 14 | -25.7 | -0.8 |
| Stage 14 | -25.75 | -0.8 |
| Stage 14 | -25.8 | -0.79 |
| Stage 14 | -25.85 | -0.79 |
| Stage 14 | -25.9 | -0.78 |
| Stage 14 | -25.95 | -0.78 |
| Stage 14 | -26 | -0.77 |
| Stage 14 | -26.05 | -0.77 |
| Stage 14 | -26.1 | -0.76 |
| Stage 14 | -26.15 | -0.76 |
| Stage 14 | -26.2 | -0.75 |
| Stage 14 | -26.25 | -0.75 |
| Stage 14 | -26.3 | -0.74 |
| Stage 14 | -26.35 | -0.74 |
| Stage 14 | -26.4 | -0.73 |
| Stage 14 | -26.45 | -0.73 |
| Stage 14 | -26.5 | -0.72 |
| Stage 14 | -26.55 | -0.72 |
| Stage 14 | -26.6 | -0.71 |
| Stage 14 | -26.65 | -0.71 |
| Stage 14 | -26.7 | -0.7 |
| Stage 14 | -26.75 | -0.7 |
| Stage 14 | -26.8 | -0.69 |
| Stage 14 | -26.85 | -0.69 |
| Stage 14 | -26.9 | -0.68 |
| Stage 14 | -26.95 | -0.68 |
| Stage 14 | -27 | -0.67 |
| Stage 14 | -27.05 | -0.67 |
| Stage 14 | -27.1 | -0.66 |
| Stage 14 | -27.15 | -0.66 |
| Stage 14 | -27.2 | -0.65 |
| Stage 14 | -27.25 | -0.65 |
| Stage 14 | -27.3 | -0.64 |
| Stage 14 | -27.35 | -0.64 |

| Design Assumption: Nominal Tipo Risultato: Spostamento Muro: RIGHT | | |
|--|--------|------------------|
| Stage | Z (m) | Spostamento (mm) |
| Stage 14 | -27.4 | -0.63 |
| Stage 14 | -27.45 | -0.63 |
| Stage 14 | -27.5 | -0.62 |
| Stage 14 | -27.55 | -0.62 |
| Stage 14 | -27.6 | -0.61 |
| Stage 14 | -27.65 | -0.61 |
| Stage 14 | -27.7 | -0.6 |
| Stage 14 | -27.75 | -0.6 |
| Stage 14 | -27.8 | -0.59 |
| Stage 14 | -27.85 | -0.59 |
| Stage 14 | -27.9 | -0.58 |
| Stage 14 | -27.95 | -0.58 |
| Stage 14 | -28 | -0.57 |
| Stage 14 | -28.05 | -0.57 |
| Stage 14 | -28.1 | -0.56 |
| Stage 14 | -28.15 | -0.56 |
| Stage 14 | -28.2 | -0.55 |

Tabella Spostamento Nominal - LEFT Stage: Stage 15

| Design Assumption: Nominal | Tipo Risultato: Spostamento | Muro: LEFT |
|----------------------------|-----------------------------|------------------|
| Stage | Z (m) | Spostamento (mm) |
| Stage 15 | 0.8 | -23.01 |
| Stage 15 | 0.75 | -22.99 |
| Stage 15 | 0.7 | -22.96 |
| Stage 15 | 0.65 | -22.92 |
| Stage 15 | 0.6 | -22.89 |
| Stage 15 | 0.55 | -22.85 |
| Stage 15 | 0.5 | -22.82 |
| Stage 15 | 0.45 | -22.78 |
| Stage 15 | 0.4 | -22.73 |
| Stage 15 | 0.35 | -22.69 |
| Stage 15 | 0.3 | -22.64 |
| Stage 15 | 0.25 | -22.59 |
| Stage 15 | 0.2 | -22.54 |
| Stage 15 | 0.15 | -22.49 |
| Stage 15 | 0.1 | -22.44 |
| Stage 15 | 0.05 | -22.38 |
| Stage 15 | 0 | -22.33 |
| Stage 15 | -0.05 | -22.27 |
| Stage 15 | -0.1 | -22.21 |
| Stage 15 | -0.15 | -22.15 |
| Stage 15 | -0.2 | -22.08 |
| Stage 15 | -0.25 | -22.02 |
| Stage 15 | -0.3 | -21.95 |
| Stage 15 | -0.35 | -21.88 |
| Stage 15 | -0.4 | -21.81 |
| Stage 15 | -0.45 | -21.74 |
| Stage 15 | -0.5 | -21.67 |
| Stage 15 | -0.55 | -21.59 |
| Stage 15 | -0.6 | -21.52 |
| Stage 15 | -0.65 | -21.44 |
| Stage 15 | -0.7 | -21.36 |
| Stage 15 | -0.75 | -21.29 |
| Stage 15 | -0.8 | -21.21 |
| Stage 15 | -0.85 | -21.12 |
| Stage 15 | -0.9 | -21.04 |
| Stage 15 | -0.95 | -20.96 |
| Stage 15 | -1 | -20.87 |
| Stage 15 | -1.05 | -20.79 |
| Stage 15 | -1.1 | -20.7 |
| Stage 15 | -1.15 | -20.61 |
| Stage 15 | -1.2 | -20.52 |
| Stage 15 | -1.25 | -20.43 |
| Stage 15 | -1.3 | -20.34 |
| Stage 15 | -1.35 | -20.25 |
| Stage 15 | -1.4 | -20.16 |
| Stage 15 | -1.45 | -20.07 |
| Stage 15 | -1.5 | -19.97 |
| Stage 15 | -1.55 | -19.88 |
| Stage 15 | -1.6 | -19.78 |
| Stage 15 | -1.65 | -19.69 |
| Stage 15 | -1.7 | -19.59 |
| Stage 15 | -1.75 | -19.49 |
| Stage 15 | -1.8 | -19.4 |
| Stage 15 | -1.85 | -19.3 |
| Stage 15 | -1.9 | -19.2 |
| Stage 15 | -1.95 | -19.1 |
| Stage 15 | -2 | -19 |
| Stage 15 | -2.05 | -18.9 |
| Stage 15 | -2.1 | -18.8 |
| Stage 15 | -2.15 | -18.7 |
| Stage 15 | -2.2 | -18.59 |
| Stage 15 | -2.25 | -18.49 |
| Stage 15 | -2.3 | -18.39 |
| Stage 15 | -2.35 | -18.29 |
| Stage 15 | -2.4 | -18.19 |
| Stage 15 | -2.45 | -18.08 |
| Stage 15 | -2.5 | -17.98 |

| Design Assumption: Nominal Tipo Risultato: Spostamento | | Muro: LEFT |
|--|-------|------------------|
| Stage | Z (m) | Spostamento (mm) |
| Stage 15 | -2.55 | -17.88 |
| Stage 15 | -2.6 | -17.77 |
| Stage 15 | -2.65 | -17.67 |
| Stage 15 | -2.7 | -17.57 |
| Stage 15 | -2.75 | -17.46 |
| Stage 15 | -2.8 | -17.36 |
| Stage 15 | -2.85 | -17.26 |
| Stage 15 | -2.9 | -17.15 |
| Stage 15 | -2.95 | -17.05 |
| Stage 15 | -3 | -16.95 |
| Stage 15 | -3.05 | -16.84 |
| Stage 15 | -3.1 | -16.74 |
| Stage 15 | -3.15 | -16.64 |
| Stage 15 | -3.2 | -16.53 |
| Stage 15 | -3.25 | -16.43 |
| Stage 15 | -3.3 | -16.33 |
| Stage 15 | -3.35 | -16.23 |
| Stage 15 | -3.4 | -16.13 |
| Stage 15 | -3.45 | -16.03 |
| Stage 15 | -3.5 | -15.93 |
| Stage 15 | -3.55 | -15.83 |
| Stage 15 | -3.6 | -15.73 |
| Stage 15 | -3.65 | -15.63 |
| Stage 15 | -3.7 | -15.53 |
| Stage 15 | -3.75 | -15.43 |
| Stage 15 | -3.8 | -15.33 |
| Stage 15 | -3.85 | -15.23 |
| Stage 15 | -3.9 | -15.14 |
| Stage 15 | -3.95 | -15.04 |
| Stage 15 | -4 | -14.94 |
| Stage 15 | -4.05 | -14.85 |
| Stage 15 | -4.1 | -14.75 |
| Stage 15 | -4.15 | -14.66 |
| Stage 15 | -4.2 | -14.57 |
| Stage 15 | -4.25 | -14.47 |
| Stage 15 | -4.3 | -14.38 |
| Stage 15 | -4.35 | -14.29 |
| Stage 15 | -4.4 | -14.2 |
| Stage 15 | -4.45 | -14.11 |
| Stage 15 | -4.5 | -14.02 |
| Stage 15 | -4.55 | -13.93 |
| Stage 15 | -4.6 | -13.84 |
| Stage 15 | -4.65 | -13.75 |
| Stage 15 | -4.7 | -13.67 |
| Stage 15 | -4.75 | -13.58 |
| Stage 15 | -4.8 | -13.5 |
| Stage 15 | -4.85 | -13.41 |
| Stage 15 | -4.9 | -13.33 |
| Stage 15 | -4.95 | -13.25 |
| Stage 15 | -5 | -13.17 |
| Stage 15 | -5.05 | -13.08 |
| Stage 15 | -5.1 | -13 |
| Stage 15 | -5.15 | -12.93 |
| Stage 15 | -5.2 | -12.85 |
| Stage 15 | -5.25 | -12.77 |
| Stage 15 | -5.3 | -12.69 |
| Stage 15 | -5.35 | -12.62 |
| Stage 15 | -5.4 | -12.54 |
| Stage 15 | -5.45 | -12.47 |
| Stage 15 | -5.5 | -12.39 |
| Stage 15 | -5.55 | -12.32 |
| Stage 15 | -5.6 | -12.25 |
| Stage 15 | -5.65 | -12.18 |
| Stage 15 | -5.7 | -12.11 |
| Stage 15 | -5.75 | -12.04 |
| Stage 15 | -5.8 | -11.97 |
| Stage 15 | -5.85 | -11.9 |
| Stage 15 | -5.9 | -11.84 |
| Stage 15 | -5.95 | -11.77 |
| Stage 15 | -6 | -11.71 |
| Stage 15 | -6.05 | -11.65 |

| Design Assumption: Nominal Tipo Risultato: Spostamento | | Muro: LEFT |
|--|-------|------------------|
| Stage | Z (m) | Spostamento (mm) |
| Stage 15 | -6.1 | -11.58 |
| Stage 15 | -6.15 | -11.52 |
| Stage 15 | -6.2 | -11.46 |
| Stage 15 | -6.25 | -11.4 |
| Stage 15 | -6.3 | -11.34 |
| Stage 15 | -6.35 | -11.28 |
| Stage 15 | -6.4 | -11.22 |
| Stage 15 | -6.45 | -11.17 |
| Stage 15 | -6.5 | -11.11 |
| Stage 15 | -6.55 | -11.06 |
| Stage 15 | -6.6 | -11 |
| Stage 15 | -6.65 | -10.95 |
| Stage 15 | -6.7 | -10.9 |
| Stage 15 | -6.75 | -10.84 |
| Stage 15 | -6.8 | -10.79 |
| Stage 15 | -6.85 | -10.74 |
| Stage 15 | -6.9 | -10.69 |
| Stage 15 | -6.95 | -10.65 |
| Stage 15 | -7 | -10.6 |
| Stage 15 | -7.05 | -10.55 |
| Stage 15 | -7.1 | -10.51 |
| Stage 15 | -7.15 | -10.46 |
| Stage 15 | -7.2 | -10.42 |
| Stage 15 | -7.25 | -10.37 |
| Stage 15 | -7.3 | -10.33 |
| Stage 15 | -7.35 | -10.29 |
| Stage 15 | -7.4 | -10.24 |
| Stage 15 | -7.45 | -10.2 |
| Stage 15 | -7.5 | -10.16 |
| Stage 15 | -7.55 | -10.12 |
| Stage 15 | -7.6 | -10.08 |
| Stage 15 | -7.65 | -10.05 |
| Stage 15 | -7.7 | -10.01 |
| Stage 15 | -7.75 | -9.97 |
| Stage 15 | -7.8 | -9.93 |
| Stage 15 | -7.85 | -9.9 |
| Stage 15 | -7.9 | -9.86 |
| Stage 15 | -7.95 | -9.83 |
| Stage 15 | -8 | -9.79 |
| Stage 15 | -8.05 | -9.76 |
| Stage 15 | -8.1 | -9.73 |
| Stage 15 | -8.15 | -9.69 |
| Stage 15 | -8.2 | -9.66 |
| Stage 15 | -8.25 | -9.63 |
| Stage 15 | -8.3 | -9.6 |
| Stage 15 | -8.35 | -9.57 |
| Stage 15 | -8.4 | -9.54 |
| Stage 15 | -8.45 | -9.51 |
| Stage 15 | -8.5 | -9.48 |
| Stage 15 | -8.55 | -9.45 |
| Stage 15 | -8.6 | -9.42 |
| Stage 15 | -8.65 | -9.39 |
| Stage 15 | -8.7 | -9.36 |
| Stage 15 | -8.75 | -9.33 |
| Stage 15 | -8.8 | -9.31 |
| Stage 15 | -8.85 | -9.28 |
| Stage 15 | -8.9 | -9.25 |
| Stage 15 | -8.95 | -9.22 |
| Stage 15 | -9 | -9.2 |
| Stage 15 | -9.05 | -9.17 |
| Stage 15 | -9.1 | -9.14 |
| Stage 15 | -9.15 | -9.12 |
| Stage 15 | -9.2 | -9.09 |
| Stage 15 | -9.25 | -9.06 |
| Stage 15 | -9.3 | -9.04 |
| Stage 15 | -9.35 | -9.01 |
| Stage 15 | -9.4 | -8.98 |
| Stage 15 | -9.45 | -8.96 |
| Stage 15 | -9.5 | -8.93 |
| Stage 15 | -9.55 | -8.9 |
| Stage 15 | -9.6 | -8.88 |

| Design Assumption: Nominal Tipo Risultato: Spostamento | | Muro: LEFT |
|--|--------|------------------|
| Stage | Z (m) | Spostamento (mm) |
| Stage 15 | -9.65 | -8.85 |
| Stage 15 | -9.7 | -8.82 |
| Stage 15 | -9.75 | -8.8 |
| Stage 15 | -9.8 | -8.77 |
| Stage 15 | -9.85 | -8.74 |
| Stage 15 | -9.9 | -8.71 |
| Stage 15 | -9.95 | -8.68 |
| Stage 15 | -10 | -8.65 |
| Stage 15 | -10.05 | -8.62 |
| Stage 15 | -10.1 | -8.6 |
| Stage 15 | -10.15 | -8.56 |
| Stage 15 | -10.2 | -8.53 |
| Stage 15 | -10.25 | -8.5 |
| Stage 15 | -10.3 | -8.47 |
| Stage 15 | -10.35 | -8.44 |
| Stage 15 | -10.4 | -8.41 |
| Stage 15 | -10.45 | -8.37 |
| Stage 15 | -10.5 | -8.34 |
| Stage 15 | -10.55 | -8.3 |
| Stage 15 | -10.6 | -8.27 |
| Stage 15 | -10.65 | -8.23 |
| Stage 15 | -10.7 | -8.2 |
| Stage 15 | -10.75 | -8.16 |
| Stage 15 | -10.8 | -8.12 |
| Stage 15 | -10.85 | -8.08 |
| Stage 15 | -10.9 | -8.04 |
| Stage 15 | -10.95 | -8 |
| Stage 15 | -11 | -7.96 |
| Stage 15 | -11.05 | -7.91 |
| Stage 15 | -11.1 | -7.87 |
| Stage 15 | -11.15 | -7.82 |
| Stage 15 | -11.2 | -7.78 |
| Stage 15 | -11.25 | -7.73 |
| Stage 15 | -11.3 | -7.68 |
| Stage 15 | -11.35 | -7.63 |
| Stage 15 | -11.4 | -7.58 |
| Stage 15 | -11.45 | -7.52 |
| Stage 15 | -11.5 | -7.47 |
| Stage 15 | -11.55 | -7.42 |
| Stage 15 | -11.6 | -7.36 |
| Stage 15 | -11.65 | -7.3 |
| Stage 15 | -11.7 | -7.25 |
| Stage 15 | -11.75 | -7.19 |
| Stage 15 | -11.8 | -7.13 |
| Stage 15 | -11.85 | -7.07 |
| Stage 15 | -11.9 | -7.01 |
| Stage 15 | -11.95 | -6.95 |
| Stage 15 | -12 | -6.89 |
| Stage 15 | -12.05 | -6.83 |
| Stage 15 | -12.1 | -6.76 |
| Stage 15 | -12.15 | -6.7 |
| Stage 15 | -12.2 | -6.63 |
| Stage 15 | -12.25 | -6.57 |
| Stage 15 | -12.3 | -6.5 |
| Stage 15 | -12.35 | -6.44 |
| Stage 15 | -12.4 | -6.37 |
| Stage 15 | -12.45 | -6.31 |
| Stage 15 | -12.5 | -6.24 |
| Stage 15 | -12.55 | -6.17 |
| Stage 15 | -12.6 | -6.1 |
| Stage 15 | -12.65 | -6.03 |
| Stage 15 | -12.7 | -5.97 |
| Stage 15 | -12.75 | -5.9 |
| Stage 15 | -12.8 | -5.83 |
| Stage 15 | -12.85 | -5.76 |
| Stage 15 | -12.9 | -5.69 |
| Stage 15 | -12.95 | -5.62 |
| Stage 15 | -13 | -5.55 |
| Stage 15 | -13.05 | -5.48 |
| Stage 15 | -13.1 | -5.41 |
| Stage 15 | -13.15 | -5.34 |

| Design Assumption: Nominal Tipo Risultato: Spostamento | | Muro: LEFT |
|--|--------|------------------|
| Stage | Z (m) | Spostamento (mm) |
| Stage 15 | -13.2 | -5.27 |
| Stage 15 | -13.25 | -5.2 |
| Stage 15 | -13.3 | -5.13 |
| Stage 15 | -13.35 | -5.06 |
| Stage 15 | -13.4 | -4.99 |
| Stage 15 | -13.45 | -4.92 |
| Stage 15 | -13.5 | -4.84 |
| Stage 15 | -13.55 | -4.77 |
| Stage 15 | -13.6 | -4.7 |
| Stage 15 | -13.65 | -4.63 |
| Stage 15 | -13.7 | -4.56 |
| Stage 15 | -13.75 | -4.49 |
| Stage 15 | -13.8 | -4.42 |
| Stage 15 | -13.85 | -4.35 |
| Stage 15 | -13.9 | -4.28 |
| Stage 15 | -13.95 | -4.21 |
| Stage 15 | -14 | -4.14 |
| Stage 15 | -14.05 | -4.07 |
| Stage 15 | -14.1 | -4.01 |
| Stage 15 | -14.15 | -3.94 |
| Stage 15 | -14.2 | -3.87 |
| Stage 15 | -14.25 | -3.8 |
| Stage 15 | -14.3 | -3.73 |
| Stage 15 | -14.35 | -3.66 |
| Stage 15 | -14.4 | -3.6 |
| Stage 15 | -14.45 | -3.53 |
| Stage 15 | -14.5 | -3.46 |
| Stage 15 | -14.55 | -3.4 |
| Stage 15 | -14.6 | -3.33 |
| Stage 15 | -14.65 | -3.26 |
| Stage 15 | -14.7 | -3.2 |
| Stage 15 | -14.75 | -3.13 |
| Stage 15 | -14.8 | -3.07 |
| Stage 15 | -14.85 | -3 |
| Stage 15 | -14.9 | -2.94 |
| Stage 15 | -14.95 | -2.88 |
| Stage 15 | -15 | -2.81 |
| Stage 15 | -15.05 | -2.75 |
| Stage 15 | -15.1 | -2.69 |
| Stage 15 | -15.15 | -2.63 |
| Stage 15 | -15.2 | -2.57 |
| Stage 15 | -15.25 | -2.51 |
| Stage 15 | -15.3 | -2.44 |
| Stage 15 | -15.35 | -2.38 |
| Stage 15 | -15.4 | -2.33 |
| Stage 15 | -15.45 | -2.27 |
| Stage 15 | -15.5 | -2.21 |
| Stage 15 | -15.55 | -2.15 |
| Stage 15 | -15.6 | -2.09 |
| Stage 15 | -15.65 | -2.03 |
| Stage 15 | -15.7 | -1.98 |
| Stage 15 | -15.75 | -1.92 |
| Stage 15 | -15.8 | -1.87 |
| Stage 15 | -15.85 | -1.81 |
| Stage 15 | -15.9 | -1.76 |
| Stage 15 | -15.95 | -1.7 |
| Stage 15 | -16 | -1.65 |
| Stage 15 | -16.05 | -1.6 |
| Stage 15 | -16.1 | -1.54 |
| Stage 15 | -16.15 | -1.49 |
| Stage 15 | -16.2 | -1.44 |
| Stage 15 | -16.25 | -1.39 |
| Stage 15 | -16.3 | -1.34 |
| Stage 15 | -16.35 | -1.29 |
| Stage 15 | -16.4 | -1.24 |
| Stage 15 | -16.45 | -1.19 |
| Stage 15 | -16.5 | -1.14 |
| Stage 15 | -16.55 | -1.09 |
| Stage 15 | -16.6 | -1.05 |
| Stage 15 | -16.65 | -1 |
| Stage 15 | -16.7 | -0.95 |

| Design Assumption: Nominal Tipo Risultato: Spostamento | | Muro: LEFT |
|--|--------|------------------|
| Stage | Z (m) | Spostamento (mm) |
| Stage 15 | -16.75 | -0.91 |
| Stage 15 | -16.8 | -0.86 |
| Stage 15 | -16.85 | -0.82 |
| Stage 15 | -16.9 | -0.78 |
| Stage 15 | -16.95 | -0.73 |
| Stage 15 | -17 | -0.69 |
| Stage 15 | -17.05 | -0.65 |
| Stage 15 | -17.1 | -0.61 |
| Stage 15 | -17.15 | -0.56 |
| Stage 15 | -17.2 | -0.52 |
| Stage 15 | -17.25 | -0.48 |
| Stage 15 | -17.3 | -0.44 |
| Stage 15 | -17.35 | -0.41 |
| Stage 15 | -17.4 | -0.37 |
| Stage 15 | -17.45 | -0.33 |
| Stage 15 | -17.5 | -0.29 |
| Stage 15 | -17.55 | -0.25 |
| Stage 15 | -17.6 | -0.22 |
| Stage 15 | -17.65 | -0.18 |
| Stage 15 | -17.7 | -0.15 |
| Stage 15 | -17.75 | -0.11 |
| Stage 15 | -17.8 | -0.08 |
| Stage 15 | -17.85 | -0.04 |
| Stage 15 | -17.9 | -0.01 |
| Stage 15 | -17.95 | 0.02 |
| Stage 15 | -18 | 0.05 |
| Stage 15 | -18.05 | 0.09 |
| Stage 15 | -18.1 | 0.12 |
| Stage 15 | -18.15 | 0.15 |
| Stage 15 | -18.2 | 0.18 |
| Stage 15 | -18.25 | 0.21 |
| Stage 15 | -18.3 | 0.24 |
| Stage 15 | -18.35 | 0.27 |
| Stage 15 | -18.4 | 0.29 |
| Stage 15 | -18.45 | 0.32 |
| Stage 15 | -18.5 | 0.35 |
| Stage 15 | -18.55 | 0.38 |
| Stage 15 | -18.6 | 0.4 |
| Stage 15 | -18.65 | 0.43 |
| Stage 15 | -18.7 | 0.45 |
| Stage 15 | -18.75 | 0.48 |
| Stage 15 | -18.8 | 0.5 |
| Stage 15 | -18.85 | 0.53 |
| Stage 15 | -18.9 | 0.55 |
| Stage 15 | -18.95 | 0.57 |
| Stage 15 | -19 | 0.6 |
| Stage 15 | -19.05 | 0.62 |
| Stage 15 | -19.1 | 0.64 |
| Stage 15 | -19.15 | 0.66 |
| Stage 15 | -19.2 | 0.68 |
| Stage 15 | -19.25 | 0.7 |
| Stage 15 | -19.3 | 0.72 |
| Stage 15 | -19.35 | 0.74 |
| Stage 15 | -19.4 | 0.76 |
| Stage 15 | -19.45 | 0.78 |
| Stage 15 | -19.5 | 0.8 |
| Stage 15 | -19.55 | 0.82 |
| Stage 15 | -19.6 | 0.84 |
| Stage 15 | -19.65 | 0.85 |
| Stage 15 | -19.7 | 0.87 |
| Stage 15 | -19.75 | 0.89 |
| Stage 15 | -19.8 | 0.9 |
| Stage 15 | -19.85 | 0.92 |
| Stage 15 | -19.9 | 0.93 |
| Stage 15 | -19.95 | 0.95 |
| Stage 15 | -20 | 0.96 |
| Stage 15 | -20.05 | 0.98 |
| Stage 15 | -20.1 | 0.99 |
| Stage 15 | -20.15 | 1.01 |
| Stage 15 | -20.2 | 1.02 |
| Stage 15 | -20.25 | 1.03 |

| Design Assumption: Nominal Tipo Risultato: Spostamento | | Muro: LEFT |
|--|--------|------------------|
| Stage | Z (m) | Spostamento (mm) |
| Stage 15 | -20.3 | 1.04 |
| Stage 15 | -20.35 | 1.06 |
| Stage 15 | -20.4 | 1.07 |
| Stage 15 | -20.45 | 1.08 |
| Stage 15 | -20.5 | 1.09 |
| Stage 15 | -20.55 | 1.1 |
| Stage 15 | -20.6 | 1.11 |
| Stage 15 | -20.65 | 1.12 |
| Stage 15 | -20.7 | 1.13 |
| Stage 15 | -20.75 | 1.14 |
| Stage 15 | -20.8 | 1.15 |
| Stage 15 | -20.85 | 1.16 |
| Stage 15 | -20.9 | 1.17 |
| Stage 15 | -20.95 | 1.18 |
| Stage 15 | -21 | 1.19 |
| Stage 15 | -21.05 | 1.19 |
| Stage 15 | -21.1 | 1.2 |
| Stage 15 | -21.15 | 1.21 |
| Stage 15 | -21.2 | 1.22 |
| Stage 15 | -21.25 | 1.22 |
| Stage 15 | -21.3 | 1.23 |
| Stage 15 | -21.35 | 1.24 |
| Stage 15 | -21.4 | 1.24 |
| Stage 15 | -21.45 | 1.25 |
| Stage 15 | -21.5 | 1.25 |
| Stage 15 | -21.55 | 1.26 |
| Stage 15 | -21.6 | 1.26 |
| Stage 15 | -21.65 | 1.27 |
| Stage 15 | -21.7 | 1.27 |
| Stage 15 | -21.75 | 1.28 |
| Stage 15 | -21.8 | 1.28 |
| Stage 15 | -21.85 | 1.28 |
| Stage 15 | -21.9 | 1.29 |
| Stage 15 | -21.95 | 1.29 |
| Stage 15 | -22 | 1.3 |
| Stage 15 | -22.05 | 1.3 |
| Stage 15 | -22.1 | 1.3 |
| Stage 15 | -22.15 | 1.3 |
| Stage 15 | -22.2 | 1.31 |
| Stage 15 | -22.25 | 1.31 |
| Stage 15 | -22.3 | 1.31 |
| Stage 15 | -22.35 | 1.31 |
| Stage 15 | -22.4 | 1.31 |
| Stage 15 | -22.45 | 1.32 |
| Stage 15 | -22.5 | 1.32 |
| Stage 15 | -22.55 | 1.32 |
| Stage 15 | -22.6 | 1.32 |
| Stage 15 | -22.65 | 1.32 |
| Stage 15 | -22.7 | 1.32 |
| Stage 15 | -22.75 | 1.32 |
| Stage 15 | -22.8 | 1.32 |
| Stage 15 | -22.85 | 1.32 |
| Stage 15 | -22.9 | 1.32 |
| Stage 15 | -22.95 | 1.32 |
| Stage 15 | -23 | 1.32 |
| Stage 15 | -23.05 | 1.32 |
| Stage 15 | -23.1 | 1.32 |
| Stage 15 | -23.15 | 1.32 |
| Stage 15 | -23.2 | 1.32 |
| Stage 15 | -23.25 | 1.32 |
| Stage 15 | -23.3 | 1.32 |
| Stage 15 | -23.35 | 1.32 |
| Stage 15 | -23.4 | 1.32 |
| Stage 15 | -23.45 | 1.31 |
| Stage 15 | -23.5 | 1.31 |
| Stage 15 | -23.55 | 1.31 |
| Stage 15 | -23.6 | 1.31 |
| Stage 15 | -23.65 | 1.31 |
| Stage 15 | -23.7 | 1.31 |
| Stage 15 | -23.75 | 1.3 |
| Stage 15 | -23.8 | 1.3 |

| Design Assumption: Nominal Tipo Risultato: Spostamento | | Muro: LEFT |
|--|--------|------------------|
| Stage | Z (m) | Spostamento (mm) |
| Stage 15 | -23.85 | 1.3 |
| Stage 15 | -23.9 | 1.3 |
| Stage 15 | -23.95 | 1.3 |
| Stage 15 | -24 | 1.29 |
| Stage 15 | -24.05 | 1.29 |
| Stage 15 | -24.1 | 1.29 |
| Stage 15 | -24.15 | 1.29 |
| Stage 15 | -24.2 | 1.28 |
| Stage 15 | -24.25 | 1.28 |
| Stage 15 | -24.3 | 1.28 |
| Stage 15 | -24.35 | 1.27 |
| Stage 15 | -24.4 | 1.27 |
| Stage 15 | -24.45 | 1.27 |
| Stage 15 | -24.5 | 1.26 |
| Stage 15 | -24.55 | 1.26 |
| Stage 15 | -24.6 | 1.26 |
| Stage 15 | -24.65 | 1.25 |
| Stage 15 | -24.7 | 1.25 |
| Stage 15 | -24.75 | 1.25 |
| Stage 15 | -24.8 | 1.24 |
| Stage 15 | -24.85 | 1.24 |
| Stage 15 | -24.9 | 1.24 |
| Stage 15 | -24.95 | 1.23 |
| Stage 15 | -25 | 1.23 |
| Stage 15 | -25.05 | 1.22 |
| Stage 15 | -25.1 | 1.22 |
| Stage 15 | -25.15 | 1.22 |
| Stage 15 | -25.2 | 1.21 |
| Stage 15 | -25.25 | 1.21 |
| Stage 15 | -25.3 | 1.2 |
| Stage 15 | -25.35 | 1.2 |
| Stage 15 | -25.4 | 1.2 |
| Stage 15 | -25.45 | 1.19 |
| Stage 15 | -25.5 | 1.19 |
| Stage 15 | -25.55 | 1.18 |
| Stage 15 | -25.6 | 1.18 |
| Stage 15 | -25.65 | 1.17 |
| Stage 15 | -25.7 | 1.17 |
| Stage 15 | -25.75 | 1.17 |
| Stage 15 | -25.8 | 1.16 |
| Stage 15 | -25.85 | 1.16 |
| Stage 15 | -25.9 | 1.15 |
| Stage 15 | -25.95 | 1.15 |
| Stage 15 | -26 | 1.14 |
| Stage 15 | -26.05 | 1.14 |
| Stage 15 | -26.1 | 1.13 |
| Stage 15 | -26.15 | 1.13 |
| Stage 15 | -26.2 | 1.12 |
| Stage 15 | -26.25 | 1.12 |
| Stage 15 | -26.3 | 1.12 |
| Stage 15 | -26.35 | 1.11 |
| Stage 15 | -26.4 | 1.11 |
| Stage 15 | -26.45 | 1.1 |
| Stage 15 | -26.5 | 1.1 |
| Stage 15 | -26.55 | 1.09 |
| Stage 15 | -26.6 | 1.09 |
| Stage 15 | -26.65 | 1.08 |
| Stage 15 | -26.7 | 1.08 |
| Stage 15 | -26.75 | 1.07 |
| Stage 15 | -26.8 | 1.07 |
| Stage 15 | -26.85 | 1.06 |
| Stage 15 | -26.9 | 1.06 |
| Stage 15 | -26.95 | 1.05 |
| Stage 15 | -27 | 1.05 |
| Stage 15 | -27.05 | 1.04 |
| Stage 15 | -27.1 | 1.04 |
| Stage 15 | -27.15 | 1.03 |
| Stage 15 | -27.2 | 1.03 |
| Stage 15 | -27.25 | 1.02 |
| Stage 15 | -27.3 | 1.02 |
| Stage 15 | -27.35 | 1.01 |

| Design Assumption: Nominal Tipo Risultato: Spostamento Muro: LEFT | | |
|---|--------|------------------|
| Stage | Z (m) | Spostamento (mm) |
| Stage 15 | -27.4 | 1.01 |
| Stage 15 | -27.45 | 1.01 |
| Stage 15 | -27.5 | 1 |
| Stage 15 | -27.55 | 1 |
| Stage 15 | -27.6 | 0.99 |
| Stage 15 | -27.65 | 0.99 |
| Stage 15 | -27.7 | 0.98 |
| Stage 15 | -27.75 | 0.98 |
| Stage 15 | -27.8 | 0.97 |
| Stage 15 | -27.85 | 0.97 |
| Stage 15 | -27.9 | 0.96 |
| Stage 15 | -27.95 | 0.96 |
| Stage 15 | -28 | 0.95 |
| Stage 15 | -28.05 | 0.95 |
| Stage 15 | -28.1 | 0.94 |
| Stage 15 | -28.15 | 0.94 |
| Stage 15 | -28.2 | 0.93 |

Tabella Spostamento Nominal - RIGHT Stage: Stage 15

| Design Assumption: Nominal | Tipo Risultato: Spostamento | Muro: RIGHT |
|----------------------------|-----------------------------|------------------|
| Stage | Z (m) | Spostamento (mm) |
| Stage 15 | 0.8 | -23.53 |
| Stage 15 | 0.75 | -23.52 |
| Stage 15 | 0.7 | -23.52 |
| Stage 15 | 0.65 | -23.51 |
| Stage 15 | 0.6 | -23.51 |
| Stage 15 | 0.55 | -23.51 |
| Stage 15 | 0.5 | -23.51 |
| Stage 15 | 0.45 | -23.51 |
| Stage 15 | 0.4 | -23.51 |
| Stage 15 | 0.35 | -23.51 |
| Stage 15 | 0.3 | -23.51 |
| Stage 15 | 0.25 | -23.51 |
| Stage 15 | 0.2 | -23.52 |
| Stage 15 | 0.15 | -23.52 |
| Stage 15 | 0.1 | -23.52 |
| Stage 15 | 0.05 | -23.53 |
| Stage 15 | 0 | -23.53 |
| Stage 15 | -0.05 | -23.54 |
| Stage 15 | -0.1 | -23.54 |
| Stage 15 | -0.15 | -23.55 |
| Stage 15 | -0.2 | -23.56 |
| Stage 15 | -0.25 | -23.56 |
| Stage 15 | -0.3 | -23.57 |
| Stage 15 | -0.35 | -23.58 |
| Stage 15 | -0.4 | -23.59 |
| Stage 15 | -0.45 | -23.6 |
| Stage 15 | -0.5 | -23.6 |
| Stage 15 | -0.55 | -23.61 |
| Stage 15 | -0.6 | -23.62 |
| Stage 15 | -0.65 | -23.63 |
| Stage 15 | -0.7 | -23.64 |
| Stage 15 | -0.75 | -23.65 |
| Stage 15 | -0.8 | -23.66 |
| Stage 15 | -0.85 | -23.67 |
| Stage 15 | -0.9 | -23.68 |
| Stage 15 | -0.95 | -23.69 |
| Stage 15 | -1 | -23.7 |
| Stage 15 | -1.05 | -23.71 |
| Stage 15 | -1.1 | -23.72 |
| Stage 15 | -1.15 | -23.73 |
| Stage 15 | -1.2 | -23.74 |
| Stage 15 | -1.25 | -23.75 |
| Stage 15 | -1.3 | -23.76 |
| Stage 15 | -1.35 | -23.76 |
| Stage 15 | -1.4 | -23.77 |
| Stage 15 | -1.45 | -23.78 |
| Stage 15 | -1.5 | -23.79 |
| Stage 15 | -1.55 | -23.8 |
| Stage 15 | -1.6 | -23.81 |
| Stage 15 | -1.65 | -23.82 |
| Stage 15 | -1.7 | -23.83 |
| Stage 15 | -1.75 | -23.83 |
| Stage 15 | -1.8 | -23.84 |
| Stage 15 | -1.85 | -23.85 |
| Stage 15 | -1.9 | -23.86 |
| Stage 15 | -1.95 | -23.86 |
| Stage 15 | -2 | -23.87 |
| Stage 15 | -2.05 | -23.88 |
| Stage 15 | -2.1 | -23.88 |
| Stage 15 | -2.15 | -23.89 |
| Stage 15 | -2.2 | -23.89 |
| Stage 15 | -2.25 | -23.9 |
| Stage 15 | -2.3 | -23.9 |
| Stage 15 | -2.35 | -23.91 |
| Stage 15 | -2.4 | -23.91 |
| Stage 15 | -2.45 | -23.91 |
| Stage 15 | -2.5 | -23.92 |

| Design Assumption: Nominal Tipo Risultato: Spostamento | | Muro: RIGHT |
|--|-------|------------------|
| Stage | Z (m) | Spostamento (mm) |
| Stage 15 | -2.55 | -23.92 |
| Stage 15 | -2.6 | -23.92 |
| Stage 15 | -2.65 | -23.92 |
| Stage 15 | -2.7 | -23.92 |
| Stage 15 | -2.75 | -23.92 |
| Stage 15 | -2.8 | -23.92 |
| Stage 15 | -2.85 | -23.92 |
| Stage 15 | -2.9 | -23.92 |
| Stage 15 | -2.95 | -23.92 |
| Stage 15 | -3 | -23.92 |
| Stage 15 | -3.05 | -23.92 |
| Stage 15 | -3.1 | -23.91 |
| Stage 15 | -3.15 | -23.91 |
| Stage 15 | -3.2 | -23.9 |
| Stage 15 | -3.25 | -23.9 |
| Stage 15 | -3.3 | -23.89 |
| Stage 15 | -3.35 | -23.89 |
| Stage 15 | -3.4 | -23.88 |
| Stage 15 | -3.45 | -23.87 |
| Stage 15 | -3.5 | -23.86 |
| Stage 15 | -3.55 | -23.85 |
| Stage 15 | -3.6 | -23.84 |
| Stage 15 | -3.65 | -23.83 |
| Stage 15 | -3.7 | -23.82 |
| Stage 15 | -3.75 | -23.81 |
| Stage 15 | -3.8 | -23.8 |
| Stage 15 | -3.85 | -23.78 |
| Stage 15 | -3.9 | -23.77 |
| Stage 15 | -3.95 | -23.75 |
| Stage 15 | -4 | -23.74 |
| Stage 15 | -4.05 | -23.72 |
| Stage 15 | -4.1 | -23.71 |
| Stage 15 | -4.15 | -23.69 |
| Stage 15 | -4.2 | -23.67 |
| Stage 15 | -4.25 | -23.65 |
| Stage 15 | -4.3 | -23.63 |
| Stage 15 | -4.35 | -23.61 |
| Stage 15 | -4.4 | -23.59 |
| Stage 15 | -4.45 | -23.57 |
| Stage 15 | -4.5 | -23.55 |
| Stage 15 | -4.55 | -23.52 |
| Stage 15 | -4.6 | -23.5 |
| Stage 15 | -4.65 | -23.47 |
| Stage 15 | -4.7 | -23.45 |
| Stage 15 | -4.75 | -23.42 |
| Stage 15 | -4.8 | -23.4 |
| Stage 15 | -4.85 | -23.37 |
| Stage 15 | -4.9 | -23.34 |
| Stage 15 | -4.95 | -23.31 |
| Stage 15 | -5 | -23.28 |
| Stage 15 | -5.05 | -23.25 |
| Stage 15 | -5.1 | -23.22 |
| Stage 15 | -5.15 | -23.19 |
| Stage 15 | -5.2 | -23.15 |
| Stage 15 | -5.25 | -23.12 |
| Stage 15 | -5.3 | -23.09 |
| Stage 15 | -5.35 | -23.05 |
| Stage 15 | -5.4 | -23.02 |
| Stage 15 | -5.45 | -22.98 |
| Stage 15 | -5.5 | -22.94 |
| Stage 15 | -5.55 | -22.9 |
| Stage 15 | -5.6 | -22.86 |
| Stage 15 | -5.65 | -22.83 |
| Stage 15 | -5.7 | -22.78 |
| Stage 15 | -5.75 | -22.74 |
| Stage 15 | -5.8 | -22.7 |
| Stage 15 | -5.85 | -22.66 |
| Stage 15 | -5.9 | -22.62 |
| Stage 15 | -5.95 | -22.57 |
| Stage 15 | -6 | -22.53 |
| Stage 15 | -6.05 | -22.48 |

| Design Assumption: Nominal Tipo Risultato: Spostamento Muro: RIGHT | | |
|--|-------|------------------|
| Stage | Z (m) | Spostamento (mm) |
| Stage 15 | -6.1 | -22.44 |
| Stage 15 | -6.15 | -22.39 |
| Stage 15 | -6.2 | -22.34 |
| Stage 15 | -6.25 | -22.3 |
| Stage 15 | -6.3 | -22.25 |
| Stage 15 | -6.35 | -22.2 |
| Stage 15 | -6.4 | -22.15 |
| Stage 15 | -6.45 | -22.1 |
| Stage 15 | -6.5 | -22.05 |
| Stage 15 | -6.55 | -22 |
| Stage 15 | -6.6 | -21.94 |
| Stage 15 | -6.65 | -21.89 |
| Stage 15 | -6.7 | -21.84 |
| Stage 15 | -6.75 | -21.78 |
| Stage 15 | -6.8 | -21.73 |
| Stage 15 | -6.85 | -21.67 |
| Stage 15 | -6.9 | -21.62 |
| Stage 15 | -6.95 | -21.56 |
| Stage 15 | -7 | -21.51 |
| Stage 15 | -7.05 | -21.45 |
| Stage 15 | -7.1 | -21.39 |
| Stage 15 | -7.15 | -21.33 |
| Stage 15 | -7.2 | -21.28 |
| Stage 15 | -7.25 | -21.22 |
| Stage 15 | -7.3 | -21.16 |
| Stage 15 | -7.35 | -21.1 |
| Stage 15 | -7.4 | -21.04 |
| Stage 15 | -7.45 | -20.98 |
| Stage 15 | -7.5 | -20.92 |
| Stage 15 | -7.55 | -20.85 |
| Stage 15 | -7.6 | -20.79 |
| Stage 15 | -7.65 | -20.73 |
| Stage 15 | -7.7 | -20.67 |
| Stage 15 | -7.75 | -20.61 |
| Stage 15 | -7.8 | -20.54 |
| Stage 15 | -7.85 | -20.48 |
| Stage 15 | -7.9 | -20.41 |
| Stage 15 | -7.95 | -20.35 |
| Stage 15 | -8 | -20.29 |
| Stage 15 | -8.05 | -20.22 |
| Stage 15 | -8.1 | -20.16 |
| Stage 15 | -8.15 | -20.09 |
| Stage 15 | -8.2 | -20.03 |
| Stage 15 | -8.25 | -19.96 |
| Stage 15 | -8.3 | -19.9 |
| Stage 15 | -8.35 | -19.83 |
| Stage 15 | -8.4 | -19.77 |
| Stage 15 | -8.45 | -19.7 |
| Stage 15 | -8.5 | -19.63 |
| Stage 15 | -8.55 | -19.57 |
| Stage 15 | -8.6 | -19.5 |
| Stage 15 | -8.65 | -19.44 |
| Stage 15 | -8.7 | -19.37 |
| Stage 15 | -8.75 | -19.3 |
| Stage 15 | -8.8 | -19.24 |
| Stage 15 | -8.85 | -19.17 |
| Stage 15 | -8.9 | -19.11 |
| Stage 15 | -8.95 | -19.04 |
| Stage 15 | -9 | -18.98 |
| Stage 15 | -9.05 | -18.91 |
| Stage 15 | -9.1 | -18.84 |
| Stage 15 | -9.15 | -18.78 |
| Stage 15 | -9.2 | -18.71 |
| Stage 15 | -9.25 | -18.65 |
| Stage 15 | -9.3 | -18.59 |
| Stage 15 | -9.35 | -18.52 |
| Stage 15 | -9.4 | -18.46 |
| Stage 15 | -9.45 | -18.4 |
| Stage 15 | -9.5 | -18.33 |
| Stage 15 | -9.55 | -18.27 |
| Stage 15 | -9.6 | -18.21 |

| Design Assumption: Nominal Tipo Risultato: Spostamento Muro: RIGHT | | |
|--|--------|------------------|
| Stage | Z (m) | Spostamento (mm) |
| Stage 15 | -9.65 | -18.15 |
| Stage 15 | -9.7 | -18.08 |
| Stage 15 | -9.75 | -18.02 |
| Stage 15 | -9.8 | -17.96 |
| Stage 15 | -9.85 | -17.9 |
| Stage 15 | -9.9 | -17.85 |
| Stage 15 | -9.95 | -17.79 |
| Stage 15 | -10 | -17.73 |
| Stage 15 | -10.05 | -17.67 |
| Stage 15 | -10.1 | -17.62 |
| Stage 15 | -10.15 | -17.56 |
| Stage 15 | -10.2 | -17.5 |
| Stage 15 | -10.25 | -17.45 |
| Stage 15 | -10.3 | -17.4 |
| Stage 15 | -10.35 | -17.34 |
| Stage 15 | -10.4 | -17.29 |
| Stage 15 | -10.45 | -17.24 |
| Stage 15 | -10.5 | -17.19 |
| Stage 15 | -10.55 | -17.14 |
| Stage 15 | -10.6 | -17.09 |
| Stage 15 | -10.65 | -17.05 |
| Stage 15 | -10.7 | -17 |
| Stage 15 | -10.75 | -16.95 |
| Stage 15 | -10.8 | -16.91 |
| Stage 15 | -10.85 | -16.87 |
| Stage 15 | -10.9 | -16.83 |
| Stage 15 | -10.95 | -16.79 |
| Stage 15 | -11 | -16.75 |
| Stage 15 | -11.05 | -16.71 |
| Stage 15 | -11.1 | -16.67 |
| Stage 15 | -11.15 | -16.64 |
| Stage 15 | -11.2 | -16.6 |
| Stage 15 | -11.25 | -16.57 |
| Stage 15 | -11.3 | -16.54 |
| Stage 15 | -11.35 | -16.51 |
| Stage 15 | -11.4 | -16.48 |
| Stage 15 | -11.45 | -16.45 |
| Stage 15 | -11.5 | -16.42 |
| Stage 15 | -11.55 | -16.4 |
| Stage 15 | -11.6 | -16.38 |
| Stage 15 | -11.65 | -16.35 |
| Stage 15 | -11.7 | -16.33 |
| Stage 15 | -11.75 | -16.31 |
| Stage 15 | -11.8 | -16.29 |
| Stage 15 | -11.85 | -16.27 |
| Stage 15 | -11.9 | -16.25 |
| Stage 15 | -11.95 | -16.24 |
| Stage 15 | -12 | -16.22 |
| Stage 15 | -12.05 | -16.21 |
| Stage 15 | -12.1 | -16.19 |
| Stage 15 | -12.15 | -16.18 |
| Stage 15 | -12.2 | -16.17 |
| Stage 15 | -12.25 | -16.16 |
| Stage 15 | -12.3 | -16.14 |
| Stage 15 | -12.35 | -16.13 |
| Stage 15 | -12.4 | -16.12 |
| Stage 15 | -12.45 | -16.11 |
| Stage 15 | -12.5 | -16.11 |
| Stage 15 | -12.55 | -16.1 |
| Stage 15 | -12.6 | -16.09 |
| Stage 15 | -12.65 | -16.08 |
| Stage 15 | -12.7 | -16.08 |
| Stage 15 | -12.75 | -16.07 |
| Stage 15 | -12.8 | -16.07 |
| Stage 15 | -12.85 | -16.06 |
| Stage 15 | -12.9 | -16.06 |
| Stage 15 | -12.95 | -16.05 |
| Stage 15 | -13 | -16.05 |
| Stage 15 | -13.05 | -16.05 |
| Stage 15 | -13.1 | -16.05 |
| Stage 15 | -13.15 | -16.04 |

| Design Assumption: Nominal Tipo Risultato: Spostamento Muro: RIGHT | | |
|--|--------|------------------|
| Stage | Z (m) | Spostamento (mm) |
| Stage 15 | -13.2 | -16.04 |
| Stage 15 | -13.25 | -16.04 |
| Stage 15 | -13.3 | -16.04 |
| Stage 15 | -13.35 | -16.04 |
| Stage 15 | -13.4 | -16.03 |
| Stage 15 | -13.45 | -16.03 |
| Stage 15 | -13.5 | -16.03 |
| Stage 15 | -13.55 | -16.03 |
| Stage 15 | -13.6 | -16.03 |
| Stage 15 | -13.65 | -16.03 |
| Stage 15 | -13.7 | -16.03 |
| Stage 15 | -13.75 | -16.03 |
| Stage 15 | -13.8 | -16.03 |
| Stage 15 | -13.85 | -16.03 |
| Stage 15 | -13.9 | -16.03 |
| Stage 15 | -13.95 | -16.03 |
| Stage 15 | -14 | -16.03 |
| Stage 15 | -14.05 | -16.03 |
| Stage 15 | -14.1 | -16.03 |
| Stage 15 | -14.15 | -16.03 |
| Stage 15 | -14.2 | -16.03 |
| Stage 15 | -14.25 | -16.03 |
| Stage 15 | -14.3 | -16.03 |
| Stage 15 | -14.35 | -16.03 |
| Stage 15 | -14.4 | -16.03 |
| Stage 15 | -14.45 | -16.03 |
| Stage 15 | -14.5 | -16.03 |
| Stage 15 | -14.55 | -16.03 |
| Stage 15 | -14.6 | -16.03 |
| Stage 15 | -14.65 | -16.03 |
| Stage 15 | -14.7 | -16.03 |
| Stage 15 | -14.75 | -16.03 |
| Stage 15 | -14.8 | -16.03 |
| Stage 15 | -14.85 | -16.03 |
| Stage 15 | -14.9 | -16.03 |
| Stage 15 | -14.95 | -16.03 |
| Stage 15 | -15 | -16.03 |
| Stage 15 | -15.05 | -16.03 |
| Stage 15 | -15.1 | -16.02 |
| Stage 15 | -15.15 | -16.02 |
| Stage 15 | -15.2 | -16.02 |
| Stage 15 | -15.25 | -16.02 |
| Stage 15 | -15.3 | -16.02 |
| Stage 15 | -15.35 | -16.01 |
| Stage 15 | -15.4 | -16.01 |
| Stage 15 | -15.45 | -16.01 |
| Stage 15 | -15.5 | -16 |
| Stage 15 | -15.55 | -16 |
| Stage 15 | -15.6 | -16 |
| Stage 15 | -15.65 | -15.99 |
| Stage 15 | -15.7 | -15.99 |
| Stage 15 | -15.75 | -15.98 |
| Stage 15 | -15.8 | -15.98 |
| Stage 15 | -15.85 | -15.97 |
| Stage 15 | -15.9 | -15.97 |
| Stage 15 | -15.95 | -15.96 |
| Stage 15 | -16 | -15.96 |
| Stage 15 | -16.05 | -15.95 |
| Stage 15 | -16.1 | -15.94 |
| Stage 15 | -16.15 | -15.94 |
| Stage 15 | -16.2 | -15.93 |
| Stage 15 | -16.25 | -15.92 |
| Stage 15 | -16.3 | -15.92 |
| Stage 15 | -16.35 | -15.91 |
| Stage 15 | -16.4 | -15.9 |
| Stage 15 | -16.45 | -15.89 |
| Stage 15 | -16.5 | -15.88 |
| Stage 15 | -16.55 | -15.87 |
| Stage 15 | -16.6 | -15.86 |
| Stage 15 | -16.65 | -15.85 |
| Stage 15 | -16.7 | -15.85 |

| Design Assumption: Nominal Tipo Risultato: Spostamento | | Muro: RIGHT |
|--|--------|------------------|
| Stage | Z (m) | Spostamento (mm) |
| Stage 15 | -16.75 | -15.83 |
| Stage 15 | -16.8 | -15.82 |
| Stage 15 | -16.85 | -15.81 |
| Stage 15 | -16.9 | -15.8 |
| Stage 15 | -16.95 | -15.79 |
| Stage 15 | -17 | -15.78 |
| Stage 15 | -17.05 | -15.77 |
| Stage 15 | -17.1 | -15.76 |
| Stage 15 | -17.15 | -15.74 |
| Stage 15 | -17.2 | -15.73 |
| Stage 15 | -17.25 | -15.72 |
| Stage 15 | -17.3 | -15.7 |
| Stage 15 | -17.35 | -15.69 |
| Stage 15 | -17.4 | -15.68 |
| Stage 15 | -17.45 | -15.66 |
| Stage 15 | -17.5 | -15.65 |
| Stage 15 | -17.55 | -15.63 |
| Stage 15 | -17.6 | -15.62 |
| Stage 15 | -17.65 | -15.6 |
| Stage 15 | -17.7 | -15.59 |
| Stage 15 | -17.75 | -15.57 |
| Stage 15 | -17.8 | -15.56 |
| Stage 15 | -17.85 | -15.54 |
| Stage 15 | -17.9 | -15.52 |
| Stage 15 | -17.95 | -15.51 |
| Stage 15 | -18 | -15.49 |
| Stage 15 | -18.05 | -15.47 |
| Stage 15 | -18.1 | -15.45 |
| Stage 15 | -18.15 | -15.44 |
| Stage 15 | -18.2 | -15.42 |
| Stage 15 | -18.25 | -15.4 |
| Stage 15 | -18.3 | -15.38 |
| Stage 15 | -18.35 | -15.36 |
| Stage 15 | -18.4 | -15.34 |
| Stage 15 | -18.45 | -15.32 |
| Stage 15 | -18.5 | -15.31 |
| Stage 15 | -18.55 | -15.29 |
| Stage 15 | -18.6 | -15.27 |
| Stage 15 | -18.65 | -15.25 |
| Stage 15 | -18.7 | -15.22 |
| Stage 15 | -18.75 | -15.2 |
| Stage 15 | -18.8 | -15.18 |
| Stage 15 | -18.85 | -15.16 |
| Stage 15 | -18.9 | -15.14 |
| Stage 15 | -18.95 | -15.12 |
| Stage 15 | -19 | -15.1 |
| Stage 15 | -19.05 | -15.08 |
| Stage 15 | -19.1 | -15.05 |
| Stage 15 | -19.15 | -15.03 |
| Stage 15 | -19.2 | -15.01 |
| Stage 15 | -19.25 | -14.99 |
| Stage 15 | -19.3 | -14.96 |
| Stage 15 | -19.35 | -14.94 |
| Stage 15 | -19.4 | -14.92 |
| Stage 15 | -19.45 | -14.89 |
| Stage 15 | -19.5 | -14.87 |
| Stage 15 | -19.55 | -14.85 |
| Stage 15 | -19.6 | -14.82 |
| Stage 15 | -19.65 | -14.8 |
| Stage 15 | -19.7 | -14.77 |
| Stage 15 | -19.75 | -14.75 |
| Stage 15 | -19.8 | -14.73 |
| Stage 15 | -19.85 | -14.7 |
| Stage 15 | -19.9 | -14.68 |
| Stage 15 | -19.95 | -14.65 |
| Stage 15 | -20 | -14.63 |
| Stage 15 | -20.05 | -14.6 |
| Stage 15 | -20.1 | -14.58 |
| Stage 15 | -20.15 | -14.55 |
| Stage 15 | -20.2 | -14.52 |
| Stage 15 | -20.25 | -14.5 |

| Design Assumption: Nominal Tipo Risultato: Spostamento Muro: RIGHT | | |
|--|--------|------------------|
| Stage | Z (m) | Spostamento (mm) |
| Stage 15 | -20.3 | -14.47 |
| Stage 15 | -20.35 | -14.45 |
| Stage 15 | -20.4 | -14.42 |
| Stage 15 | -20.45 | -14.39 |
| Stage 15 | -20.5 | -14.37 |
| Stage 15 | -20.55 | -14.34 |
| Stage 15 | -20.6 | -14.31 |
| Stage 15 | -20.65 | -14.29 |
| Stage 15 | -20.7 | -14.26 |
| Stage 15 | -20.75 | -14.23 |
| Stage 15 | -20.8 | -14.21 |
| Stage 15 | -20.85 | -14.18 |
| Stage 15 | -20.9 | -14.15 |
| Stage 15 | -20.95 | -14.12 |
| Stage 15 | -21 | -14.1 |
| Stage 15 | -21.05 | -14.07 |
| Stage 15 | -21.1 | -14.04 |
| Stage 15 | -21.15 | -14.01 |
| Stage 15 | -21.2 | -13.99 |
| Stage 15 | -21.25 | -13.96 |
| Stage 15 | -21.3 | -13.93 |
| Stage 15 | -21.35 | -13.9 |
| Stage 15 | -21.4 | -13.87 |
| Stage 15 | -21.45 | -13.85 |
| Stage 15 | -21.5 | -13.82 |
| Stage 15 | -21.55 | -13.79 |
| Stage 15 | -21.6 | -13.76 |
| Stage 15 | -21.65 | -13.73 |
| Stage 15 | -21.7 | -13.7 |
| Stage 15 | -21.75 | -13.67 |
| Stage 15 | -21.8 | -13.65 |
| Stage 15 | -21.85 | -13.62 |
| Stage 15 | -21.9 | -13.59 |
| Stage 15 | -21.95 | -13.56 |
| Stage 15 | -22 | -13.53 |
| Stage 15 | -22.05 | -13.5 |
| Stage 15 | -22.1 | -13.47 |
| Stage 15 | -22.15 | -13.44 |
| Stage 15 | -22.2 | -13.41 |
| Stage 15 | -22.25 | -13.38 |
| Stage 15 | -22.3 | -13.35 |
| Stage 15 | -22.35 | -13.32 |
| Stage 15 | -22.4 | -13.3 |
| Stage 15 | -22.45 | -13.27 |
| Stage 15 | -22.5 | -13.24 |
| Stage 15 | -22.55 | -13.21 |
| Stage 15 | -22.6 | -13.18 |
| Stage 15 | -22.65 | -13.15 |
| Stage 15 | -22.7 | -13.12 |
| Stage 15 | -22.75 | -13.09 |
| Stage 15 | -22.8 | -13.06 |
| Stage 15 | -22.85 | -13.03 |
| Stage 15 | -22.9 | -13 |
| Stage 15 | -22.95 | -12.97 |
| Stage 15 | -23 | -12.94 |
| Stage 15 | -23.05 | -12.91 |
| Stage 15 | -23.1 | -12.88 |
| Stage 15 | -23.15 | -12.85 |
| Stage 15 | -23.2 | -12.82 |
| Stage 15 | -23.25 | -12.79 |
| Stage 15 | -23.3 | -12.76 |
| Stage 15 | -23.35 | -12.73 |
| Stage 15 | -23.4 | -12.7 |
| Stage 15 | -23.45 | -12.67 |
| Stage 15 | -23.5 | -12.64 |
| Stage 15 | -23.55 | -12.61 |
| Stage 15 | -23.6 | -12.58 |
| Stage 15 | -23.65 | -12.55 |
| Stage 15 | -23.7 | -12.52 |
| Stage 15 | -23.75 | -12.48 |
| Stage 15 | -23.8 | -12.45 |

| Design Assumption: Nominal Tipo Risultato: Spostamento | | Muro: RIGHT |
|--|--------|------------------|
| Stage | Z (m) | Spostamento (mm) |
| Stage 15 | -23.85 | -12.42 |
| Stage 15 | -23.9 | -12.39 |
| Stage 15 | -23.95 | -12.36 |
| Stage 15 | -24 | -12.33 |
| Stage 15 | -24.05 | -12.3 |
| Stage 15 | -24.1 | -12.27 |
| Stage 15 | -24.15 | -12.24 |
| Stage 15 | -24.2 | -12.21 |
| Stage 15 | -24.25 | -12.18 |
| Stage 15 | -24.3 | -12.15 |
| Stage 15 | -24.35 | -12.12 |
| Stage 15 | -24.4 | -12.09 |
| Stage 15 | -24.45 | -12.06 |
| Stage 15 | -24.5 | -12.03 |
| Stage 15 | -24.55 | -12 |
| Stage 15 | -24.6 | -11.97 |
| Stage 15 | -24.65 | -11.93 |
| Stage 15 | -24.7 | -11.9 |
| Stage 15 | -24.75 | -11.87 |
| Stage 15 | -24.8 | -11.84 |
| Stage 15 | -24.85 | -11.81 |
| Stage 15 | -24.9 | -11.78 |
| Stage 15 | -24.95 | -11.75 |
| Stage 15 | -25 | -11.72 |
| Stage 15 | -25.05 | -11.69 |
| Stage 15 | -25.1 | -11.66 |
| Stage 15 | -25.15 | -11.63 |
| Stage 15 | -25.2 | -11.6 |
| Stage 15 | -25.25 | -11.57 |
| Stage 15 | -25.3 | -11.53 |
| Stage 15 | -25.35 | -11.5 |
| Stage 15 | -25.4 | -11.47 |
| Stage 15 | -25.45 | -11.44 |
| Stage 15 | -25.5 | -11.41 |
| Stage 15 | -25.55 | -11.38 |
| Stage 15 | -25.6 | -11.35 |
| Stage 15 | -25.65 | -11.32 |
| Stage 15 | -25.7 | -11.29 |
| Stage 15 | -25.75 | -11.26 |
| Stage 15 | -25.8 | -11.23 |
| Stage 15 | -25.85 | -11.2 |
| Stage 15 | -25.9 | -11.17 |
| Stage 15 | -25.95 | -11.13 |
| Stage 15 | -26 | -11.1 |
| Stage 15 | -26.05 | -11.07 |
| Stage 15 | -26.1 | -11.04 |
| Stage 15 | -26.15 | -11.01 |
| Stage 15 | -26.2 | -10.98 |
| Stage 15 | -26.25 | -10.95 |
| Stage 15 | -26.3 | -10.92 |
| Stage 15 | -26.35 | -10.89 |
| Stage 15 | -26.4 | -10.86 |
| Stage 15 | -26.45 | -10.83 |
| Stage 15 | -26.5 | -10.8 |
| Stage 15 | -26.55 | -10.76 |
| Stage 15 | -26.6 | -10.73 |
| Stage 15 | -26.65 | -10.7 |
| Stage 15 | -26.7 | -10.67 |
| Stage 15 | -26.75 | -10.64 |
| Stage 15 | -26.8 | -10.61 |
| Stage 15 | -26.85 | -10.58 |
| Stage 15 | -26.9 | -10.55 |
| Stage 15 | -26.95 | -10.52 |
| Stage 15 | -27 | -10.49 |
| Stage 15 | -27.05 | -10.46 |
| Stage 15 | -27.1 | -10.42 |
| Stage 15 | -27.15 | -10.39 |
| Stage 15 | -27.2 | -10.36 |
| Stage 15 | -27.25 | -10.33 |
| Stage 15 | -27.3 | -10.3 |
| Stage 15 | -27.35 | -10.27 |

| Design Assumption: Nominal Tipo Risultato: Spostamento Muro: RIGHT | | |
|--|--------|------------------|
| Stage | Z (m) | Spostamento (mm) |
| Stage 15 | -27.4 | -10.24 |
| Stage 15 | -27.45 | -10.21 |
| Stage 15 | -27.5 | -10.18 |
| Stage 15 | -27.55 | -10.15 |
| Stage 15 | -27.6 | -10.12 |
| Stage 15 | -27.65 | -10.09 |
| Stage 15 | -27.7 | -10.05 |
| Stage 15 | -27.75 | -10.02 |
| Stage 15 | -27.8 | -9.99 |
| Stage 15 | -27.85 | -9.96 |
| Stage 15 | -27.9 | -9.93 |
| Stage 15 | -27.95 | -9.9 |
| Stage 15 | -28 | -9.87 |
| Stage 15 | -28.05 | -9.84 |
| Stage 15 | -28.1 | -9.81 |
| Stage 15 | -28.15 | -9.78 |
| Stage 15 | -28.2 | -9.75 |

Riepilogo spinte

| Design Assump- tion: Nominal | Tipo Risultato: Riepi- logo spinte | Muro: | | LEFT | Lato | LEFT | | |
|---------------------------------|---------------------------------------|--------|-----------------------|----------------------------|-----------------------|---------------------------|---------------------------|--|
| | | Stage | Vera effettiva (kN/m) | Pressione neutra (kN/m) | Vera Totale (kN/m) | Min ammissibile (kN/m) | Max ammissibile (kN/m) | Percentuale di resi- stenza massima |
| | Stage 1 | 2438.8 | 3976.2 | 6415.1 | 832 | 26043.4 | 9.36% | 2.93 |
| | Stage 2 | 2435.2 | 3976.2 | 6411.5 | 832 | 26043.4 | 9.35% | 2.93 |
| | Stage 3 | 2773.2 | 3976.2 | 6749.5 | 939.2 | 28257.3 | 9.81% | 2.95 |
| | Stage 4 | 2517.5 | 3713.2 | 6230.6 | 1009.9 | 29517.4 | 8.53% | 2.49 |
| | Stage 5 | 2542.8 | 3713.2 | 6256 | 1009.9 | 29517.4 | 8.61% | 2.52 |
| | Stage 6 | 2776.2 | 2965.6 | 5741.8 | 1201.6 | 32996.2 | 8.41% | 2.31 |
| | Stage 7 | 2819.4 | 2965.6 | 5784.9 | 1201.6 | 32996.2 | 8.54% | 2.35 |
| | Stage 8 | 2844.2 | 2387.1 | 5231.3 | 1359 | 35786.8 | 7.95% | 2.09 |
| | Stage 9 | 2914.4 | 2387.1 | 5301.5 | 1359 | 35786.8 | 8.14% | 2.14 |
| | Stage 10 | 2849.2 | 1871.1 | 4720.3 | 1499.3 | 38275.9 | 7.44% | 1.9 |
| | Stage 11 | 2939 | 1871.1 | 4810.1 | 1499.3 | 38275.9 | 7.68% | 1.96 |
| | Stage 12 | 2777.6 | 1801.7 | 4579.3 | 1518.2 | 38610.8 | 7.19% | 1.83 |
| | Stage 13 | 2479 | 1661.8 | 4140.8 | 1556.3 | 39285.8 | 6.31% | 1.59 |
| | Stage 14 | 2479.1 | 1661.8 | 4140.9 | 1556.3 | 39285.8 | 6.31% | 1.59 |
| | Stage 15 | 5842.4 | 1661.8 | 7504.1 | 1556.3 | 39285.8 | 14.87% | 3.75 |

| Design Assump- tion: Nominal | Tipo Risultato: Riepi- logo spinte | Muro: | | LEFT | Lato | RIGHT | | |
|---------------------------------|---------------------------------------|--------|-----------------------|----------------------------|-----------------------|---------------------------|---------------------------|--|
| | | Stage | Vera effettiva (kN/m) | Pressione neutra (kN/m) | Vera Totale (kN/m) | Min ammissibile (kN/m) | Max ammissibile (kN/m) | Percentuale di resi- stenza massima |
| | Stage 1 | 2438.8 | 3976.2 | 6415.1 | 832 | 26043.4 | 9.36% | 2.93 |
| | Stage 2 | 2435.2 | 3976.2 | 6411.5 | 734.7 | 23873.4 | 10.2% | 3.31 |
| | Stage 3 | 2342.5 | 3976.2 | 6318.8 | 734.7 | 23873.4 | 9.81% | 3.19 |
| | Stage 4 | 2481.5 | 3252.3 | 5733.8 | 487.7 | 17943.7 | 13.83% | 5.09 |
| | Stage 5 | 2468.3 | 3252.3 | 5720.6 | 487.7 | 17943.7 | 13.76% | 5.06 |
| | Stage 6 | 2511.5 | 2698.1 | 5209.6 | 398.6 | 15543.2 | 16.16% | 6.3 |
| | Stage 7 | 2493.7 | 2698.1 | 5191.8 | 398.6 | 15543.2 | 16.04% | 6.26 |
| | Stage 8 | 2485.3 | 2147.9 | 4633.2 | 282.9 | 12433.9 | 19.99% | 8.79 |
| | Stage 9 | 2467.6 | 2147.9 | 4615.5 | 282.9 | 12433.9 | 19.85% | 8.72 |
| | Stage 10 | 2375.7 | 1660.1 | 4035.8 | 186.9 | 9671.2 | 24.56% | 12.71 |
| | Stage 11 | 2355.7 | 1660.1 | 4015.8 | 186.9 | 9671.2 | 24.36% | 12.6 |
| | Stage 12 | 2299 | 1490.1 | 3789.2 | 138.2 | 8265.9 | 27.81% | 16.64 |
| | Stage 13 | 2170.6 | 1191.1 | 3361.7 | 68.2 | 6016.4 | 36.08% | 31.83 |
| | Stage 14 | 2170.6 | 1191.1 | 3361.7 | 68.2 | 6016.4 | 36.08% | 31.83 |
| | Stage 15 | 1788.9 | 1191.1 | 2980.1 | 68.2 | 6016.4 | 29.73% | 26.23 |

| Design Assump- tion: Nominal Stage | Tipo Risultato: Riepi- logo spinte Vera effettiva (kN/m) | Muro: | RIGHT | Lato | LEFT | Percentuale di resi- stenza massima | Vera / At- tiva |
|--|--|----------------------------|-----------------------|---------------------------|---------------------------|--|--------------------|
| | | Pressione neutra (kN/m) | Vera Totale (kN/m) | Min ammissibile (kN/m) | Max ammissibile (kN/m) | | |
| Stage 1 | 2649 | 3976.2 | 6625.3 | 832 | 26043.4 | 10.17% | 3.18 |
| Stage 2 | 2645.3 | 3976.2 | 6621.5 | 734.7 | 23873.4 | 11.08% | 3.6 |
| Stage 3 | 2801.3 | 3976.2 | 6777.6 | 734.7 | 23873.4 | 11.73% | 3.81 |
| Stage 4 | 2905.4 | 3252.3 | 6157.7 | 487.7 | 17943.7 | 16.19% | 5.96 |
| Stage 5 | 2892.2 | 3252.3 | 6144.6 | 487.7 | 17943.7 | 16.12% | 5.93 |
| Stage 6 | 2896.8 | 2698.1 | 5595 | 398.6 | 15543.2 | 18.64% | 7.27 |
| Stage 7 | 2881.2 | 2698.1 | 5579.3 | 398.6 | 15543.2 | 18.54% | 7.23 |
| Stage 8 | 2827.7 | 2147.9 | 4975.6 | 282.9 | 12433.9 | 22.74% | 10 |
| Stage 9 | 2810.1 | 2147.9 | 4957.9 | 282.9 | 12433.9 | 22.6% | 9.93 |
| Stage 10 | 2682 | 1660.1 | 4342.1 | 186.9 | 9671.2 | 27.73% | 14.35 |
| Stage 11 | 2661.9 | 1660.1 | 4322 | 186.9 | 9671.2 | 27.52% | 14.24 |
| Stage 12 | 2588.5 | 1490.1 | 4078.6 | 138.2 | 8265.9 | 31.32% | 18.73 |
| Stage 13 | 2438.3 | 1191.1 | 3629.4 | 68.2 | 6016.4 | 40.53% | 35.75 |
| Stage 14 | 2438.3 | 1191.1 | 3629.4 | 68.2 | 6016.4 | 40.53% | 35.75 |
| Stage 15 | 4128.5 | 1191.1 | 5319.7 | 68.2 | 6016.4 | 68.62% | 60.54 |

| Design Assump- tion: Nominal Stage | Tipo Risultato: Riepi- logo spinte Vera effettiva (kN/m) | Muro: | RIGHT | Lato | RIGHT | Percentuale di resi- stenza massima | Vera / Attiva |
|--|--|----------------------------|-----------------------|---------------------------|---------------------------|--|------------------|
| | | Pressione neutra (kN/m) | Vera Totale (kN/m) | Min ammissibile (kN/m) | Max ammissibile (kN/m) | | |
| Stage 1 | 2649 | 3976.2 | 6625.3 | 837.5 | 26140.8 | 10.13% | 3.16 |
| Stage 2 | 2645.3 | 3976.2 | 6621.5 | 837.5 | 26140.8 | 10.12% | 3.16 |
| Stage 3 | 3232.3 | 3976.2 | 7208.5 | 1303 | 35012.6 | 9.23% | 2.48 |
| Stage 4 | 2941.4 | 3713.2 | 6654.6 | 1373.7 | 36272.7 | 8.11% | 2.14 |
| Stage 5 | 2966.9 | 3713.2 | 6680 | 1373.7 | 36272.7 | 8.18% | 2.16 |
| Stage 6 | 3161.8 | 2965.6 | 6127.4 | 1565.4 | 39751.5 | 7.95% | 2.02 |
| Stage 7 | 3207.1 | 2965.6 | 6172.7 | 1565.4 | 39751.5 | 8.07% | 2.05 |
| Stage 8 | 3187.1 | 2387.1 | 5574.2 | 1722.8 | 42542 | 7.49% | 1.85 |
| Stage 9 | 3258 | 2387.1 | 5645.1 | 1722.8 | 42542 | 7.66% | 1.89 |
| Stage 10 | 3156.2 | 1871.1 | 5027.3 | 1863.1 | 45031.2 | 7.01% | 1.69 |
| Stage 11 | 3246 | 1871.1 | 5117.1 | 1863.1 | 45031.2 | 7.21% | 1.74 |
| Stage 12 | 3068.6 | 1801.7 | 4870.3 | 1882 | 45366.1 | 6.76% | 1.63 |
| Stage 13 | 2752.6 | 1661.8 | 4414.3 | 1920.1 | 46041.1 | 5.98% | 1.43 |
| Stage 14 | 2752.5 | 1661.8 | 4414.3 | 1920.1 | 46041.1 | 5.98% | 1.43 |
| Stage 15 | 2005.9 | 1661.8 | 3667.6 | 1920.1 | 46041.1 | 4.36% | 1.04 |

Allegati

Design Assumption : Nominal - File di Paratie - File di input (.d)

```
* PARATIE ANALYSIS FOR DESIGN SECTION:Base Design Section USING ASSUMPTION: Nominal
* Time:lunedì 29 giugno 2020 19:37:17
* 1: Defining general settings
UNIT m kN
TITLE New Project
DELTA 0.05
option param itemax 1000

* 2: Defining wall(s)
WALL LeftWall_31 0 -28.2 0.8 1
WALL Rightwall_159 16.14 -28.2 0.8 -1

* 3: Defining surfaces for wall(s)
SOIL 0_L LeftWall_31 -28.2 0.8 1 0
SOIL 0_R LeftWall_31 -28.2 0.8 2 180
SOIL 1_L Rightwall_159 -28.2 0.8 2 0
SOIL 1_R Rightwall_159 -28.2 0.8 1 180

* 4: Defining soil layers
*
* Soil Profile (1_156_8_0)
*
LDATA 1_156_8_0 0.8
ATREST 0.769 1 1
WEIGHT 20 10 10
PERMEABILITY 1E-05
RESISTANCE 60 13.3 0.563 1.838
YOUNG 2.5E+04 4E+04
ENDDL
*
* Soil Profile (2_34608_39564_0)
*
LDATA 2_34608_39564_0 -3
ATREST 0.491 1 1
WEIGHT 21.5 11.5 10
PERMEABILITY 1E-05
RESISTANCE 18.4 30.6 0.272 4.824
YOUNG 2.3E+05 3.68E+05
ENDDL

* 5: Defining structural materials
* Steel material: 107 Name=Fe360 E=206000200 kPa
MATERIAL Fe360_107 2.06E+08
* Concrete material: 103 Name=C25/30 E=31475800 kPa
MATERIAL C2530_103 3.148E+07
* Rebar material: 123 Name=acciaio armonico E=200100000 kPa
MATERIAL acciaioarmonico_123 2.001E+08
* Concrete material: 102 Name=C20/25 E=29962000 kPa
MATERIAL C2025_102 2.996E+07

* 6: Defining structural elements
* 6.1: Beams
BEAM WallElement_32 LeftWall_31 -28.2 0.8 C2530_103 1.206 00 00
BEAM WallElement_34637 Rightwall_159 -28.2 0.8 C2530_103 1.206 00 00

* 6.2: Supports
WIRE Tirante1_622 LeftWall_31 -2 acciaioarmonico_123 6.814E-06 88.24 20 0 0
WIRE Tirante2_1766 LeftWall_31 -4.5 acciaioarmonico_123 7.172E-06 88.24 20 0 0
WIRE Tirante3_2835 LeftWall_31 -7 acciaioarmonico_123 9.085E-06 102.9 20 0 0
WIRE Tirante4_22365 LeftWall_31 -9.5 acciaioarmonico_123 9.619E-06 117.6 20 0 0
WIRE T4_34639 Rightwall_159 -9.5 acciaioarmonico_123 9.619E-06 117.6 160 0 0
WIRE Tieback_34640 Rightwall_159 -2 acciaioarmonico_123 6.814E-06 88.24 160 0 0
WIRE T2_34641 Rightwall_159 -4.5 acciaioarmonico_123 7.172E-06 88.24 160 0 0
WIRE T3_34642 Rightwall_159 -7 acciaioarmonico_123 9.085E-06 102.9 160 0 0

SLAB Soletta_34643 0.8 C2025_102 1.6 0.3413 40

TRUS Sella_46219 -11.2 C2025_102 1 gap 0 0 0

* 6.3: Strips
STRIP Rightwall_159 3 15 0 49.16 0.8 100.7 45
STRIP LeftWall_31 3 15 0 7.6 0.8 39 45
STRIP Rightwall_159 1 2 49.16 43.17 0.8 99.6 45

* (slope contribution)
STRIP LeftWall_31 1 1 0 0.4 0.8 0 45
STRIP LeftWall_31 1 1 0.4 0.4 0.8 0 45
STRIP LeftWall_31 1 1 0.8 0.4 0.8 0 45
STRIP LeftWall_31 1 1 1.2 0.4 0.8 0 45
STRIP LeftWall_31 1 1 1.6 0.4 0.8 0 45
```

STRIP Rightwall_159 15 15 40.8 0.4 0.8 0 45
STRIP Rightwall_159 15 15 41.2 0.4 0.8 0 45
STRIP Rightwall_159 15 15 41.6 0.4 0.8 0 45
STRIP Rightwall_159 15 15 42 0.4 0.8 0 45
STRIP Rightwall_159 15 15 42.4 0.4 0.8 0 45
STRIP Rightwall_159 15 15 42.8 0.4 0.8 0 45
STRIP Rightwall_159 15 15 43.2 0.4 0.8 0 45
STRIP Rightwall_159 15 15 43.6 0.4 0.8 0 45
STRIP Rightwall_159 15 15 44 0.4 0.8 0 45
STRIP Rightwall_159 15 15 44.4 0.4 0.8 0 45
STRIP Rightwall_159 15 15 44.8 0.4 0.8 0 45
STRIP Rightwall_159 15 15 45.2 0.4 0.8 0 45
STRIP Rightwall_159 15 15 45.6 0.4 0.8 0 45
STRIP Rightwall_159 15 15 46 0.4 0.8 0 45
STRIP Rightwall_159 15 15 46.4 0.4 0.8 0 45
STRIP Rightwall_159 15 15 46.8 0.4 0.8 0 45
STRIP Rightwall_159 15 15 47.2 0.4 0.8 0 45
STRIP Rightwall_159 15 15 47.6 0.4 0.8 0 45
STRIP Rightwall_159 15 15 48 0.4 0.8 0 45
STRIP Rightwall_159 15 15 48.4 0.4 0.8 0 45

* 7: Defining Steps

STEP Stage1_34160
CHANGE 1_156_8_0 U-FRICT=13.3 LeftWall_31
CHANGE 1_156_8_0 D-FRICT=13.3 LeftWall_31
CHANGE 2_34608_39564_0 U-FRICT=30.6 LeftWall_31
CHANGE 2_34608_39564_0 D-FRICT=30.6 LeftWall_31
CHANGE 1_156_8_0 U-FRICT=13.3 Rightwall_159
CHANGE 1_156_8_0 D-FRICT=13.3 Rightwall_159
CHANGE 2_34608_39564_0 U-FRICT=30.6 Rightwall_159
CHANGE 2_34608_39564_0 D-FRICT=30.6 Rightwall_159
CHANGE 1_156_8_0 U-COHE=60 LeftWall_31
CHANGE 1_156_8_0 D-COHE=60 LeftWall_31
CHANGE 1_156_8_0 U-COHE=60 Rightwall_159
CHANGE 1_156_8_0 D-COHE=60 Rightwall_159
CHANGE 2_34608_39564_0 U-COHE=18.4 LeftWall_31
CHANGE 2_34608_39564_0 D-COHE=18.4 LeftWall_31
CHANGE 2_34608_39564_0 U-COHE=18.4 Rightwall_159
CHANGE 2_34608_39564_0 D-COHE=18.4 Rightwall_159
SETWALL LeftWall_31
GEOM 0.8 0.8
WATER 0 0 -28.2 0 0
SETWALL Rightwall_159
GEOM 0.8 0.8
WATER 0 0 -28.2 0 0
ENDSTEP

STEP Stage2_34644
CHANGE 1_156_8_0 D-FRICT=13.3 LeftWall_31
CHANGE 2_34608_39564_0 D-FRICT=30.6 LeftWall_31
CHANGE 1_156_8_0 D-FRICT=13.3 Rightwall_159
CHANGE 2_34608_39564_0 D-FRICT=30.6 Rightwall_159
CHANGE 1_156_8_0 D-COHE=60 LeftWall_31
CHANGE 1_156_8_0 D-COHE=60 Rightwall_159
CHANGE 2_34608_39564_0 D-COHE=18.4 LeftWall_31
CHANGE 2_34608_39564_0 D-COHE=18.4 Rightwall_159
SETWALL LeftWall_31
GEOM 0.8 0
WATER 0 0 -28.2 0 0
SETWALL Rightwall_159
GEOM 0.8 0
WATER 0 0 -28.2 0 0
ADD WallElement_32 WallElement_34637
ENDSTEP

STEP Stage3_34745
CHANGE 1_156_8_0 D-FRICT=13.3 LeftWall_31
CHANGE 2_34608_39564_0 D-FRICT=30.6 LeftWall_31
CHANGE 1_156_8_0 D-FRICT=13.3 Rightwall_159
CHANGE 2_34608_39564_0 D-FRICT=30.6 Rightwall_159
CHANGE 1_156_8_0 D-COHE=60 LeftWall_31
CHANGE 1_156_8_0 D-COHE=60 Rightwall_159
CHANGE 2_34608_39564_0 D-COHE=18.4 LeftWall_31
CHANGE 2_34608_39564_0 D-COHE=18.4 Rightwall_159
SETWALL LeftWall_31
GEOM 0.8 0
WATER 0 0 -28.2 0 0
SETWALL Rightwall_159
GEOM 0.8 0
WATER 0 0 -28.2 0 0
ADD Soletta_34643
VARIABLE Soletta_34643 66
ENDSTEP

STEP Stage4_34846
CHANGE 1_156_8_0 D-FRICT=13.3 LeftWall_31
CHANGE 2_34608_39564_0 D-FRICT=30.6 LeftWall_31
CHANGE 1_156_8_0 D-FRICT=13.3 Rightwall_159
CHANGE 2_34608_39564_0 D-FRICT=30.6 Rightwall_159
CHANGE 1_156_8_0 D-COHE=60 LeftWall_31
CHANGE 1_156_8_0 D-COHE=60 Rightwall_159
CHANGE 2_34608_39564_0 D-COHE=18.4 LeftWall_31

```
CHANGE 2_34608_39564_0 D-COHE=18.4 Rightwall_159
SETWALL LeftWall_31
GEOM 0.8 -3.5
WATER 0 3.5 -28.2 0 0
SETWALL Rightwall_159
GEOM 0.8 -3.5
WATER 0 3.5 -28.2 0 0
VARIABLE Soletta_34643 66
ENDSTEP
```

```
STEP Stage5_35121
CHANGE 1_156_8_0 D-FRICT=13.3 LeftWall_31
CHANGE 2_34608_39564_0 D-FRICT=30.6 LeftWall_31
CHANGE 1_156_8_0 D-FRICT=13.3 Rightwall_159
CHANGE 2_34608_39564_0 D-FRICT=30.6 Rightwall_159
CHANGE 1_156_8_0 D-COHE=60 LeftWall_31
CHANGE 1_156_8_0 D-COHE=60 Rightwall_159
CHANGE 2_34608_39564_0 D-COHE=18.4 LeftWall_31
CHANGE 2_34608_39564_0 D-COHE=18.4 Rightwall_159
SETWALL LeftWall_31
GEOM 0.8 -3.5
WATER 0 3.5 -28.2 0 0
SETWALL Rightwall_159
GEOM 0.8 -3.5
WATER 0 3.5 -28.2 0 0
ADD Tirantel_622 Tieback_34640
VARIABLE Soletta_34643 66
ENDSTEP
```

```
STEP Stage6_35222
CHANGE 1_156_8_0 D-FRICT=13.3 LeftWall_31
CHANGE 2_34608_39564_0 D-FRICT=30.6 LeftWall_31
CHANGE 1_156_8_0 D-FRICT=13.3 Rightwall_159
CHANGE 2_34608_39564_0 D-FRICT=30.6 Rightwall_159
CHANGE 1_156_8_0 D-COHE=60 LeftWall_31
CHANGE 1_156_8_0 D-COHE=60 Rightwall_159
CHANGE 2_34608_39564_0 D-COHE=18.4 LeftWall_31
CHANGE 2_34608_39564_0 D-COHE=18.4 Rightwall_159
SETWALL LeftWall_31
GEOM 0.8 -5.5
WATER -3.25 2.25 -28.2 0 0
SETWALL Rightwall_159
GEOM 0.8 -5.5
WATER -3.25 2.25 -28.2 0 0
VARIABLE Soletta_34643 66
ENDSTEP
```

```
STEP Stage7_35323
CHANGE 1_156_8_0 D-FRICT=13.3 LeftWall_31
CHANGE 2_34608_39564_0 D-FRICT=30.6 LeftWall_31
CHANGE 1_156_8_0 D-FRICT=13.3 Rightwall_159
CHANGE 2_34608_39564_0 D-FRICT=30.6 Rightwall_159
CHANGE 1_156_8_0 D-COHE=60 LeftWall_31
CHANGE 1_156_8_0 D-COHE=60 Rightwall_159
CHANGE 2_34608_39564_0 D-COHE=18.4 LeftWall_31
CHANGE 2_34608_39564_0 D-COHE=18.4 Rightwall_159
SETWALL LeftWall_31
GEOM 0.8 -5.5
WATER -3.25 2.25 -28.2 0 0
SETWALL Rightwall_159
GEOM 0.8 -5.5
WATER -3.25 2.25 -28.2 0 0
ADD Tirante2_1766 T2_34641
VARIABLE Soletta_34643 66
ENDSTEP
```

```
STEP Stage8_35424
CHANGE 1_156_8_0 D-FRICT=13.3 LeftWall_31
CHANGE 2_34608_39564_0 D-FRICT=30.6 LeftWall_31
CHANGE 1_156_8_0 D-FRICT=13.3 Rightwall_159
CHANGE 2_34608_39564_0 D-FRICT=30.6 Rightwall_159
CHANGE 1_156_8_0 D-COHE=60 LeftWall_31
CHANGE 1_156_8_0 D-COHE=60 Rightwall_159
CHANGE 2_34608_39564_0 D-COHE=18.4 LeftWall_31
CHANGE 2_34608_39564_0 D-COHE=18.4 Rightwall_159
SETWALL LeftWall_31
GEOM 0.8 -8
WATER -5.75 2.25 -28.2 0 0
SETWALL Rightwall_159
GEOM 0.8 -8
WATER -5.75 2.25 -28.2 0 0
VARIABLE Soletta_34643 66
ENDSTEP
```

```
STEP Stage9_35525
CHANGE 1_156_8_0 D-FRICT=13.3 LeftWall_31
CHANGE 2_34608_39564_0 D-FRICT=30.6 LeftWall_31
CHANGE 1_156_8_0 D-FRICT=13.3 Rightwall_159
CHANGE 2_34608_39564_0 D-FRICT=30.6 Rightwall_159
CHANGE 1_156_8_0 D-COHE=60 LeftWall_31
CHANGE 1_156_8_0 D-COHE=60 Rightwall_159
CHANGE 2_34608_39564_0 D-COHE=18.4 LeftWall_31
```

CHANGE 2_34608_39564_0 D-COHE=18.4 Rightwall_159
SETWALL LeftWall_31
GEOM 0.8 -8
WATER -5.75 2.25 -28.2 0 0
SETWALL Rightwall_159
GEOM 0.8 -8
WATER -5.75 2.25 -28.2 0 0
ADD Tirante3_2835 T3_34642
VARIABLE Soletta_34643 66
ENDSTEP

STEP Stage10_35800
CHANGE 1_156_8_0 D-FRICT=13.3 LeftWall_31
CHANGE 2_34608_39564_0 D-FRICT=30.6 LeftWall_31
CHANGE 1_156_8_0 D-FRICT=13.3 Rightwall_159
CHANGE 2_34608_39564_0 D-FRICT=30.6 Rightwall_159
CHANGE 1_156_8_0 D-COHE=60 LeftWall_31
CHANGE 1_156_8_0 D-COHE=60 Rightwall_159
CHANGE 2_34608_39564_0 D-COHE=18.4 LeftWall_31
CHANGE 2_34608_39564_0 D-COHE=18.4 Rightwall_159
SETWALL LeftWall_31
GEOM 0.8 -10.5
WATER -8.25 2.25 -28.2 0 0
SETWALL Rightwall_159
GEOM 0.8 -10.5
WATER -8.25 2.25 -28.2 0 0
VARIABLE Soletta_34643 66
ENDSTEP

STEP Stage11_35901
CHANGE 1_156_8_0 D-FRICT=13.3 LeftWall_31
CHANGE 2_34608_39564_0 D-FRICT=30.6 LeftWall_31
CHANGE 1_156_8_0 D-FRICT=13.3 Rightwall_159
CHANGE 2_34608_39564_0 D-FRICT=30.6 Rightwall_159
CHANGE 1_156_8_0 D-COHE=60 LeftWall_31
CHANGE 1_156_8_0 D-COHE=60 Rightwall_159
CHANGE 2_34608_39564_0 D-COHE=18.4 LeftWall_31
CHANGE 2_34608_39564_0 D-COHE=18.4 Rightwall_159
SETWALL LeftWall_31
GEOM 0.8 -10.5
WATER -8.25 2.25 -28.2 0 0
SETWALL Rightwall_159
GEOM 0.8 -10.5
WATER -8.25 2.25 -28.2 0 0
ADD Tirante4_22365 T4_34639
VARIABLE Soletta_34643 66
ENDSTEP

STEP Stage12_36002
CHANGE 1_156_8_0 D-FRICT=13.3 LeftWall_31
CHANGE 2_34608_39564_0 D-FRICT=30.6 LeftWall_31
CHANGE 1_156_8_0 D-FRICT=13.3 Rightwall_159
CHANGE 2_34608_39564_0 D-FRICT=30.6 Rightwall_159
CHANGE 1_156_8_0 D-COHE=60 LeftWall_31
CHANGE 1_156_8_0 D-COHE=60 Rightwall_159
CHANGE 2_34608_39564_0 D-COHE=18.4 LeftWall_31
CHANGE 2_34608_39564_0 D-COHE=18.4 Rightwall_159
SETWALL LeftWall_31
GEOM 0.8 -11.7
WATER -8.25 3.45 -28.2 0 0
SETWALL Rightwall_159
GEOM 0.8 -11.7
WATER -8.25 3.45 -28.2 0 0
VARIABLE Soletta_34643 66
ENDSTEP

STEP Stage13_38976
CHANGE 1_156_8_0 D-FRICT=13.3 LeftWall_31
CHANGE 2_34608_39564_0 D-FRICT=30.6 LeftWall_31
CHANGE 1_156_8_0 D-FRICT=13.3 Rightwall_159
CHANGE 2_34608_39564_0 D-FRICT=30.6 Rightwall_159
CHANGE 1_156_8_0 D-COHE=60 LeftWall_31
CHANGE 1_156_8_0 D-COHE=60 Rightwall_159
CHANGE 2_34608_39564_0 D-COHE=18.4 LeftWall_31
CHANGE 2_34608_39564_0 D-COHE=18.4 Rightwall_159
SETWALL LeftWall_31
GEOM 0.8 -13.9
WATER -8.25 5.65 -28.2 0 0
SETWALL Rightwall_159
GEOM 0.8 -13.9
WATER -8.25 5.65 -28.2 0 0
VARIABLE Soletta_34643 66
ENDSTEP

STEP Stage14_39739
CHANGE 1_156_8_0 D-FRICT=13.3 LeftWall_31
CHANGE 2_34608_39564_0 D-FRICT=30.6 LeftWall_31
CHANGE 1_156_8_0 D-FRICT=13.3 Rightwall_159
CHANGE 2_34608_39564_0 D-FRICT=30.6 Rightwall_159
CHANGE 1_156_8_0 D-COHE=60 LeftWall_31
CHANGE 1_156_8_0 D-COHE=60 Rightwall_159
CHANGE 2_34608_39564_0 D-COHE=18.4 LeftWall_31

```
CHANGE 2_34608_39564_0 D-COHE=18.4 Rightwall_159
SETWALL LeftWall_31
GEOM 0.8 -13.9
WATER -8.25 5.65 -28.2 0 0
SETWALL Rightwall_159
GEOM 0.8 -13.9
WATER -8.25 5.65 -28.2 0 0
ADD Sella_46219
VARIABLE Soletta_34643 66
ENDSTEP
```

```
STEP Stage15_39841
CHANGE 1_156_8_0 D-FRICT=13.3 LeftWall_31
CHANGE 2_34608_39564_0 D-FRICT=30.6 LeftWall_31
CHANGE 1_156_8_0 D-FRICT=13.3 Rightwall_159
CHANGE 2_34608_39564_0 D-FRICT=30.6 Rightwall_159
CHANGE 1_156_8_0 D-COHE=60 LeftWall_31
CHANGE 1_156_8_0 D-COHE=60 Rightwall_159
CHANGE 2_34608_39564_0 D-COHE=18.4 LeftWall_31
CHANGE 2_34608_39564_0 D-COHE=18.4 Rightwall_159
SETWALL LeftWall_31
GEOM 0.8 -13.9
WATER -8.25 5.65 -28.2 0 0
SETWALL Rightwall_159
GEOM 0.8 -13.9
WATER -8.25 5.65 -28.2 0 0
DLOAD constant Rightwall_159 -28.2 -203 0.8 -203
DLOAD constant LeftWall_31 -28.2 -7 0.8 -7
LOAD constant Rightwall_159 0.8 1 -86.8
LOAD constant LeftWall_31 0.8 1 -86.8
LOAD constant LeftWall_31 -11.2 1 -54.3
LOAD constant Rightwall_159 -11.2 1 -54.3
VARIABLE Soletta_34643 80.3
ENDSTEP
```