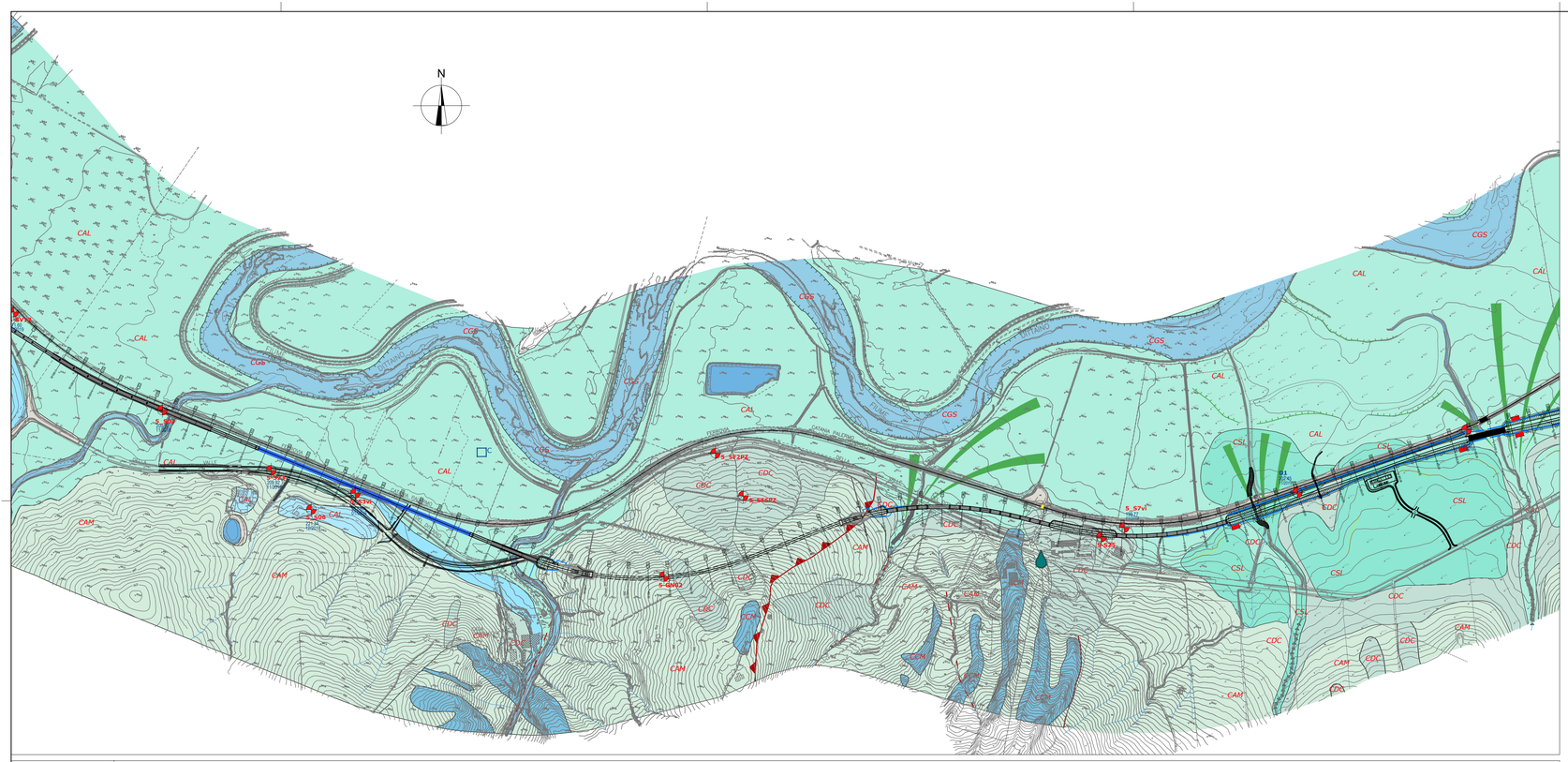
N
CAL
CGS
CDC
CAM
CSL
CCM
S_SV14
S_SV15
S_GN01
S_GN02
S_GN03
S_SO3
S_S25
S_S7vi
S_S6vi
S_SV18
S_S8vi
S_S9vi
S_S10vi
S_S11vi
D1
D2
S11

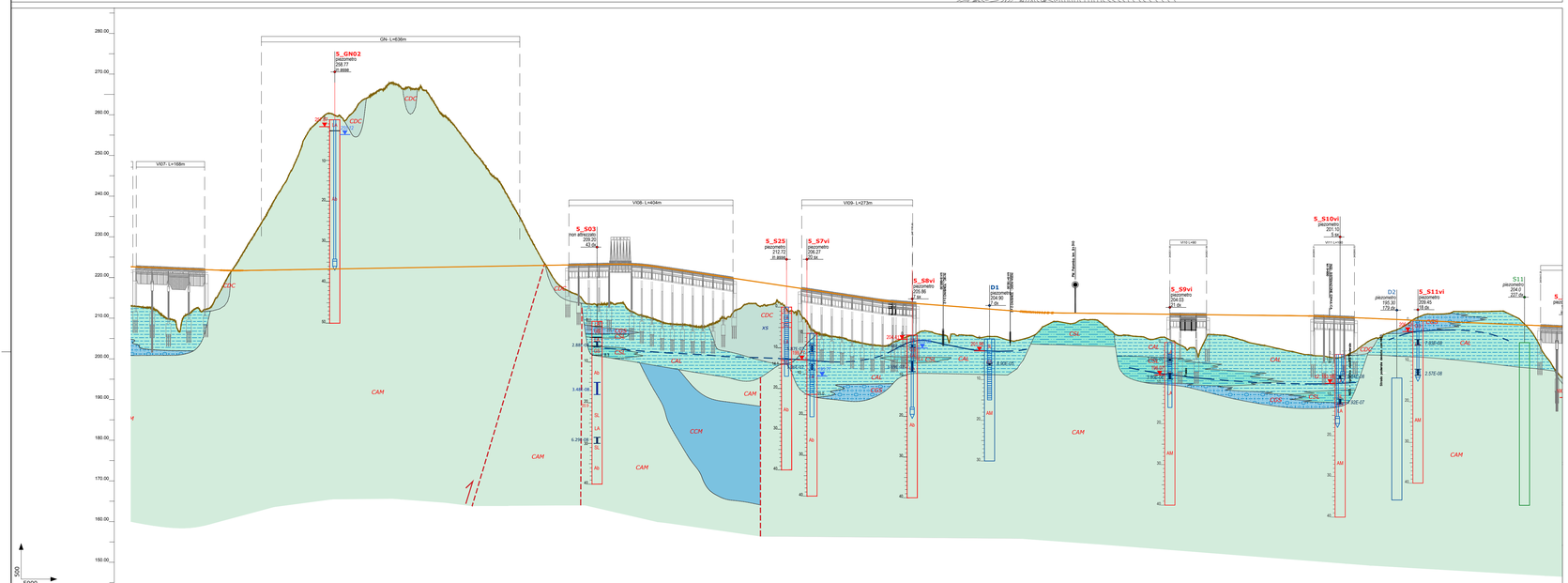
GN: L=636m
S_GN02
piezometro
258.77
VI07: L=168m
VI08: L=404m
VI09: L=273m
S_SO3
non attrezzato
209.20
43.0m
S_S25
piezometro
212.72
S_S7vi
piezometro
206.27
22.0m
S_S8vi
piezometro
205.86
S_S9vi
piezometro
204.03
S_S10vi
piezometro
201.52
S_S11vi
piezometro
199.80
178.0m
D1
piezometro
204.90
D2
piezometro
192.80
179.0m
S11
piezometro
204.0
227.0m
CAM
CDC
CCM
CAL
Q.Rif.: 180 m s.l.m.
Q.Rif.: 150 m s.l.m.

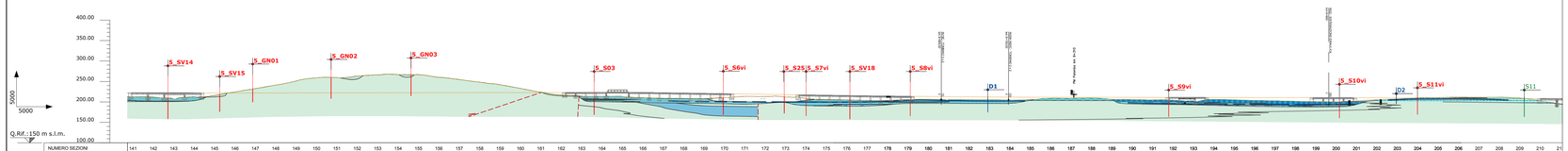
S_SV14
S_SV15
S_GN01
S_GN02
S_GN03
S_SO3
S_S6vi
S_S25
S_S7vi
S_SV18
S_S8vi
D1
S_S9vi
S_S10vi
D2
S_S11vi
S11
Q.Rif.: 150 m s.l.m.

| | | |