

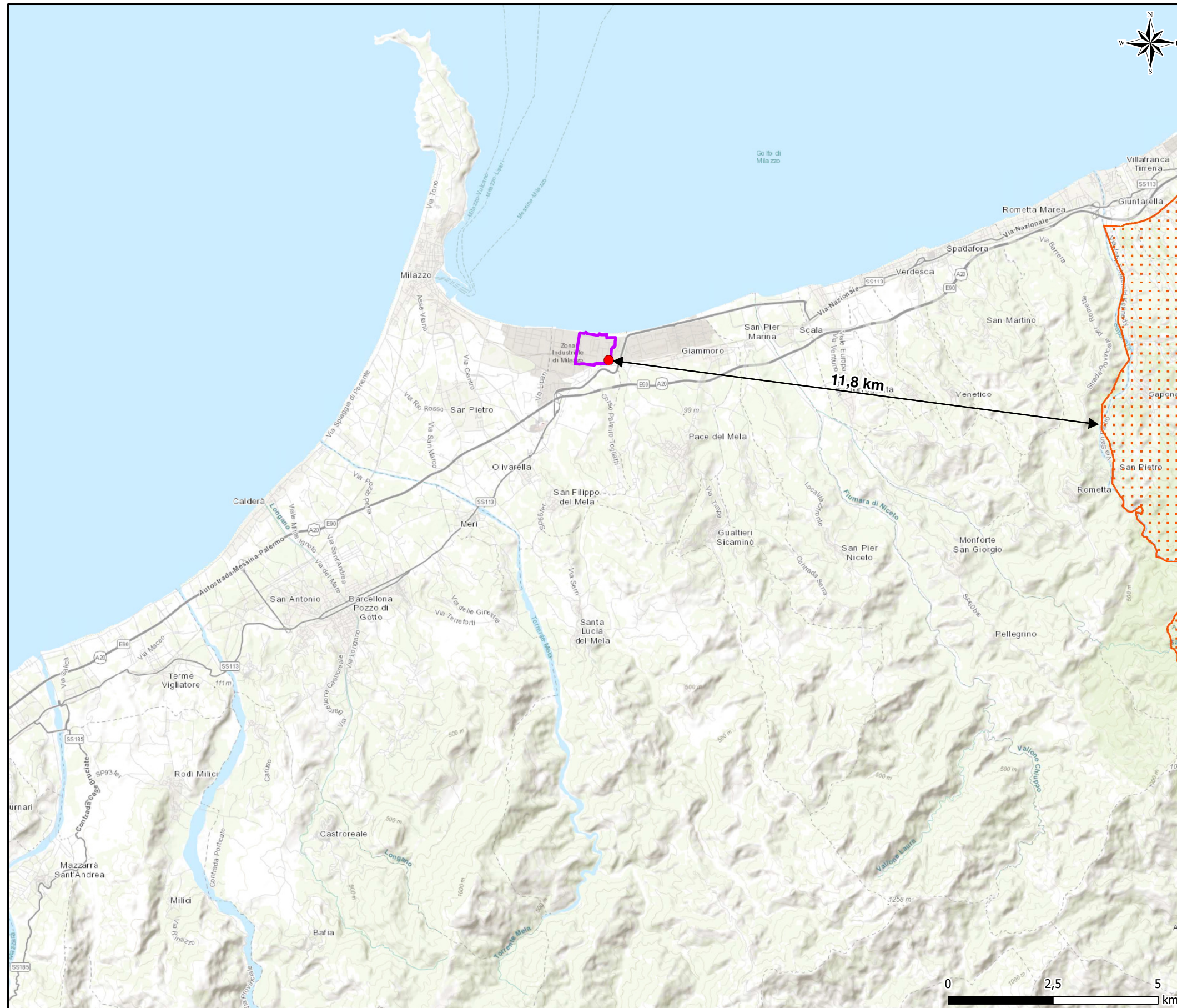



Allegato 10 **Ulteriori zone sensibili dal punto di vista ecologico (Scala 1:100.000)**



LEGENDA

-  CTE A2A Energiefuture
-  Area installazione BESS

Important Bird Area

-  IBA153 "Monti Peloritani"

Fonte: Geoportale nazionale del Ministero dell'ambiente e della tutela del territorio e del mare (www.pcn.minambiente.it)