

SEZIONE A-A

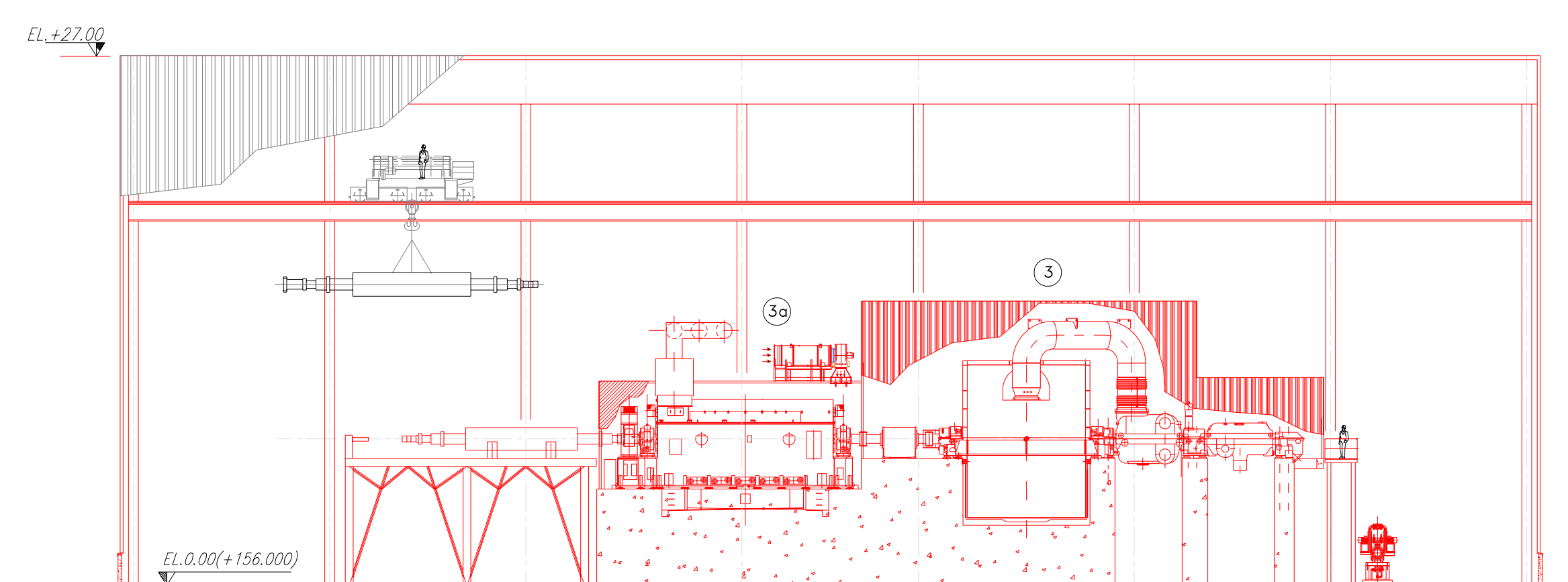

SEZIONE B-B

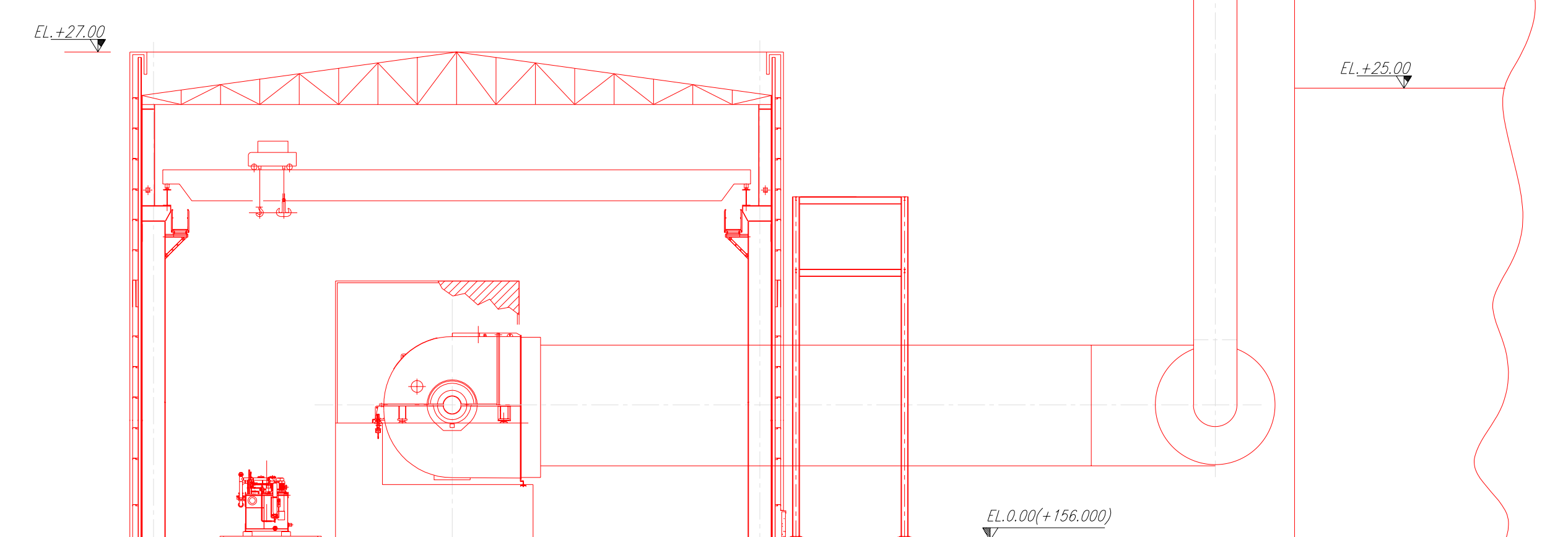

SEZIONE C-C

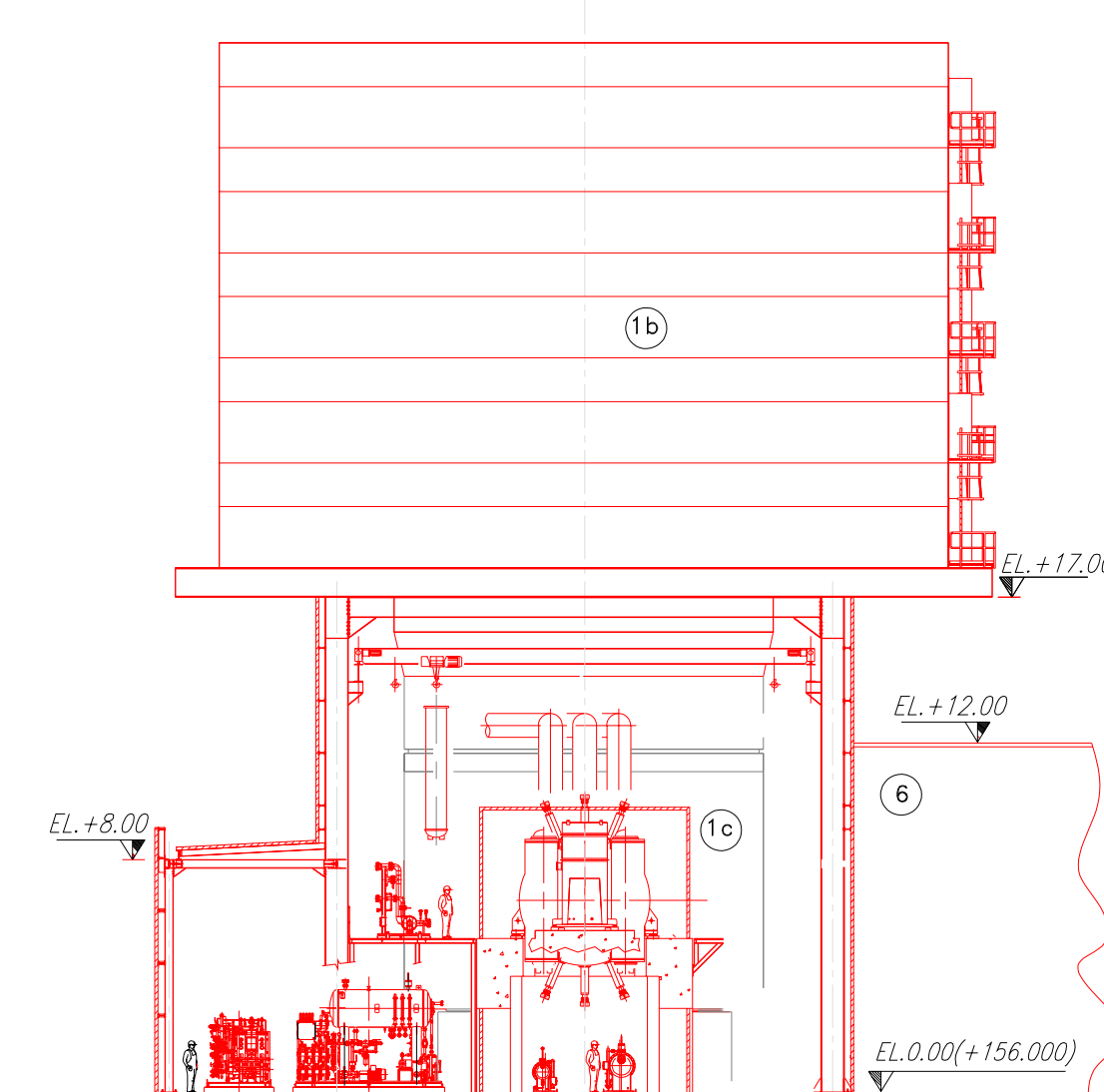

SEZIONE D-D

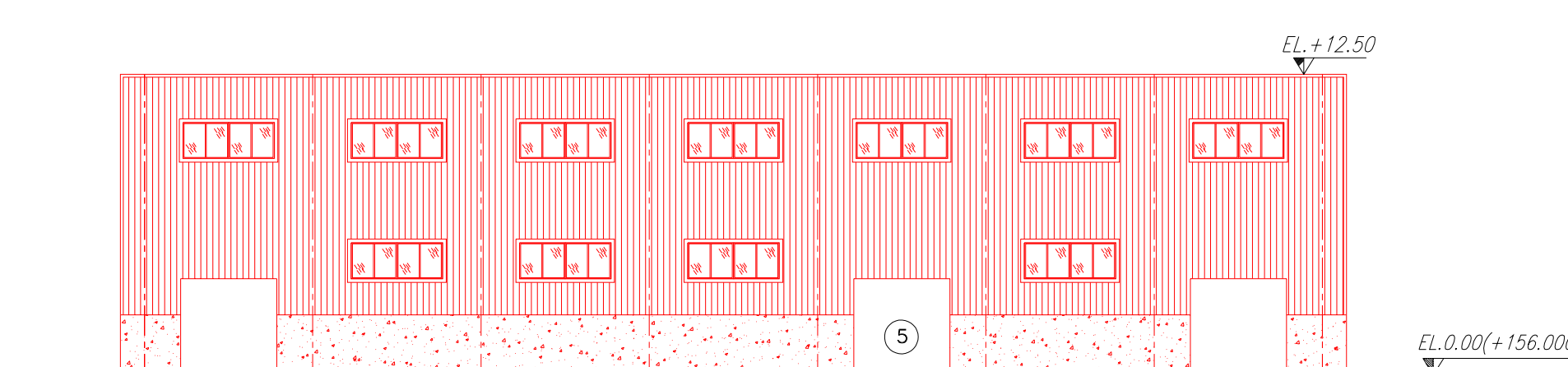

SEZIONE E-E

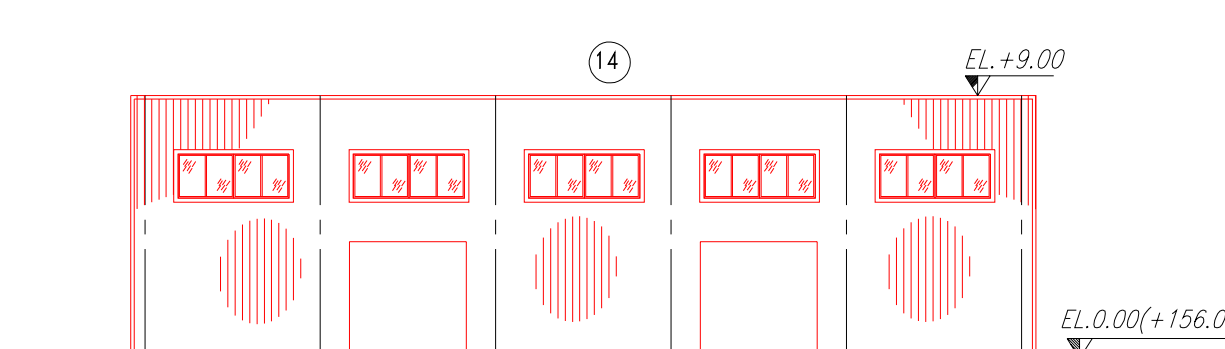

SEZIONE F-F

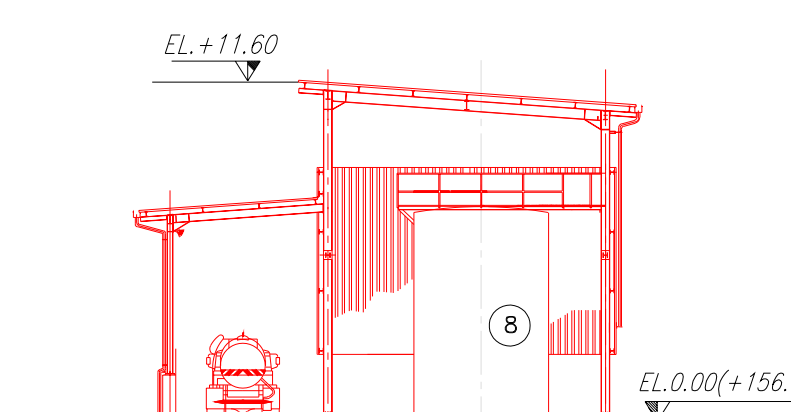

SEZIONE G-G

LEGENDA APPARECCHIATURE NUOVA UNITA'	
POS.	DENOMINAZIONE IMPIANTO
1	TURBOGAS
1a	TURBINA A GAS
1b	FILTRO ARIA COMBURENTE
1c	GENERATORE
2	CALDAIA A RECUPERO E CAMINO
3	TURBINA A VAPORE
3a	GENERATORE
5	EDIFICIO SERVIZI INDUSTRIALI
6	EDIFICIO ELETTRICO
7	CAMINO DI BY-PASS
8	AREA DI STOCCAGGIO NH3
14	MAGAZZINO
16	AIR COOLER CONDENSER

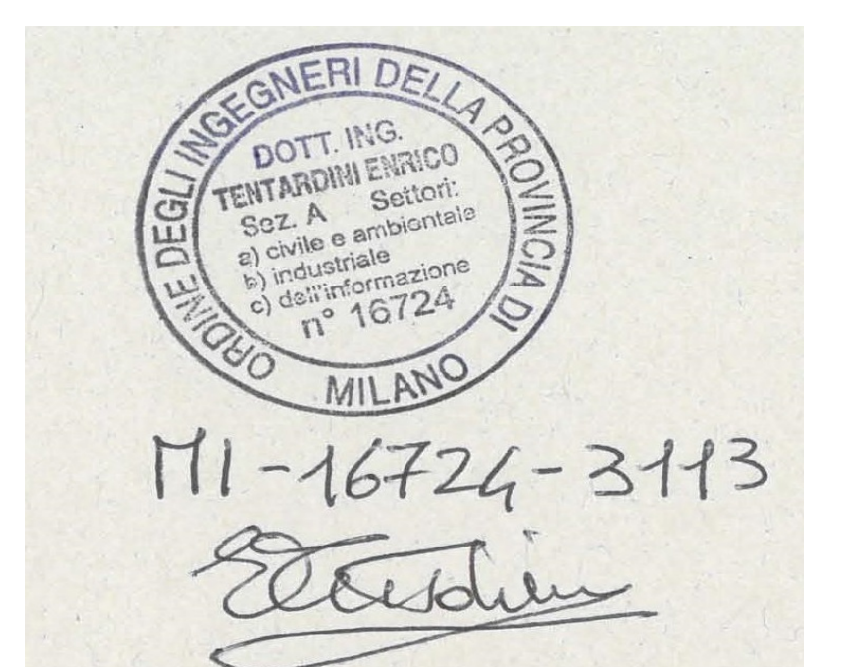

REV.	DATE	SCOPE	REVISION DESCRIPTION	PREPARED BY	COOPERATIONS	APPROVED BY	ISSUED BY
01	05-06-20	PR	PRODISegnato	VDA		VDA	VDA
00	21-04-20	PR	PRELIMINARE	VDA			

CLIENTE	ENEL PRODUZIONE S.p.A.	EMPLOYEE SUBMITAL	
PROJECT	CAPACITY MARKET ITALY	FOR APPROVAL	
TITLE	TRINO SISTEMAZIONI APPARECCHIATURE SEZIONI	FOR REVISIONS	
SCALE	1:250	FOR REVISIONS	
FILE NAME	PBITC00951.dwg	FOR REVISIONS	
DWG No	PBITC00951	FOR REVISIONS	
Sheets	1	FOR REVISIONS	
REVISED BY		FOR REVISIONS	
DATE		FOR REVISIONS	