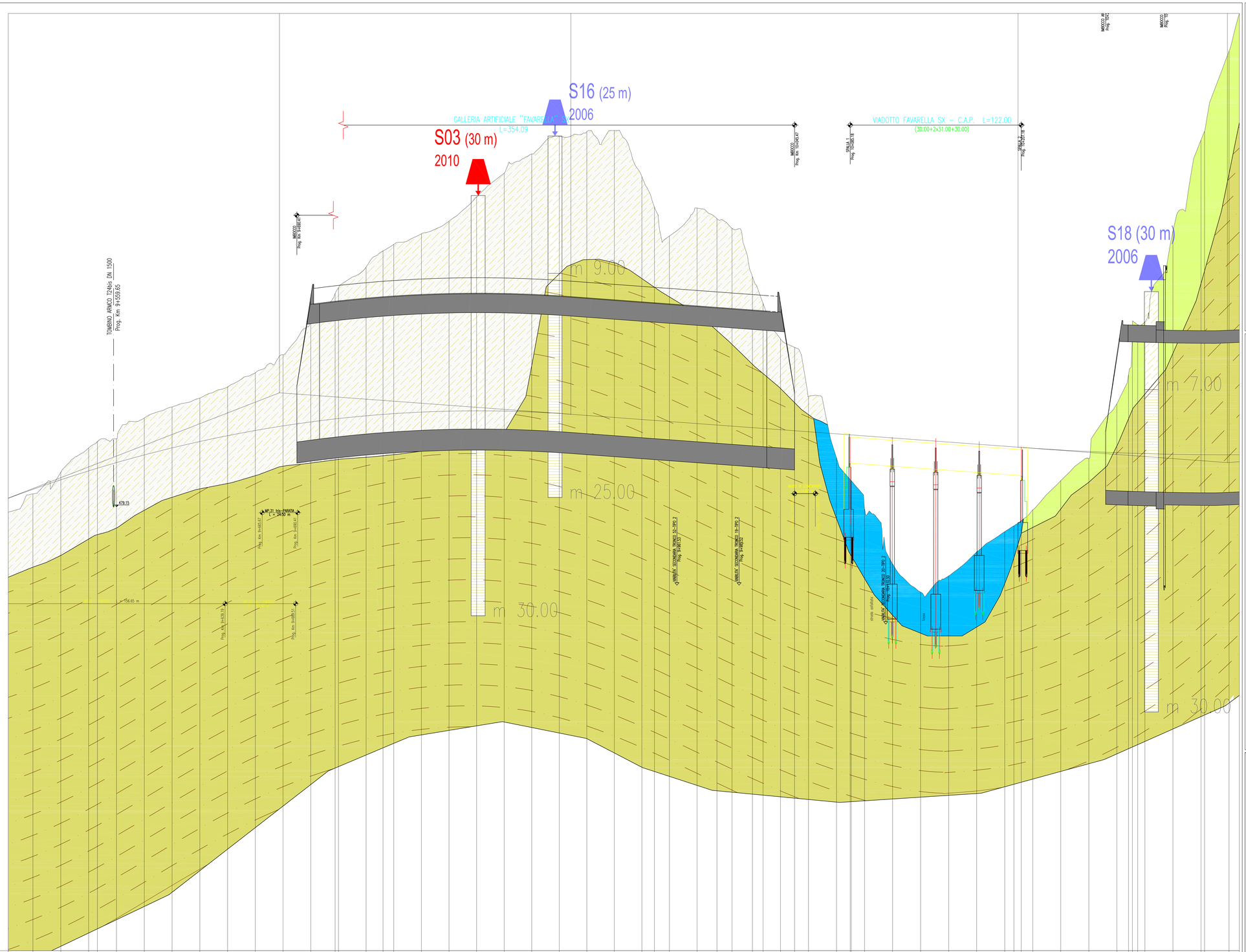
S16 (25 m)
2006
GALLERIA ARTIFICIALE "FAVARELLA" SX
L=354.09
S03 (30 m)
2010
VIADOTTO FAVARELLA SX – C.A.P. L=122.00
(30.00+2x31.00+30.00)
S18 (30 m)
2006
TOMBINO ARMCO 1724ks DN 1500
Progr. Km. 9+559.05
m 9.00
m 25.00
m 7.00
m 30.00
479.15
156.65 m
MP 31 Km 9+600.74
L = 24.90 m
Progr. Km. 9+495.41
Progr. Km. 9+695.11
Progr. Km. 9+519.19
MARCO SCONCIGLIA - TRONCO 2 - Cam. 2
MARCO SCONCIGLIA - TRONCO 2 - Cam. 1
MARCO SCONCIGLIA - TRONCO 2 - Cam. 3
MARCO SCONCIGLIA - TRONCO 2 - Cam. 4
MARCO SCONCIGLIA - TRONCO 2 - Cam. 5
MARCO SCONCIGLIA - TRONCO 2 - Cam. 6
MARCO SCONCIGLIA - TRONCO 2 - Cam. 7
MARCO SCONCIGLIA - TRONCO 2 - Cam.