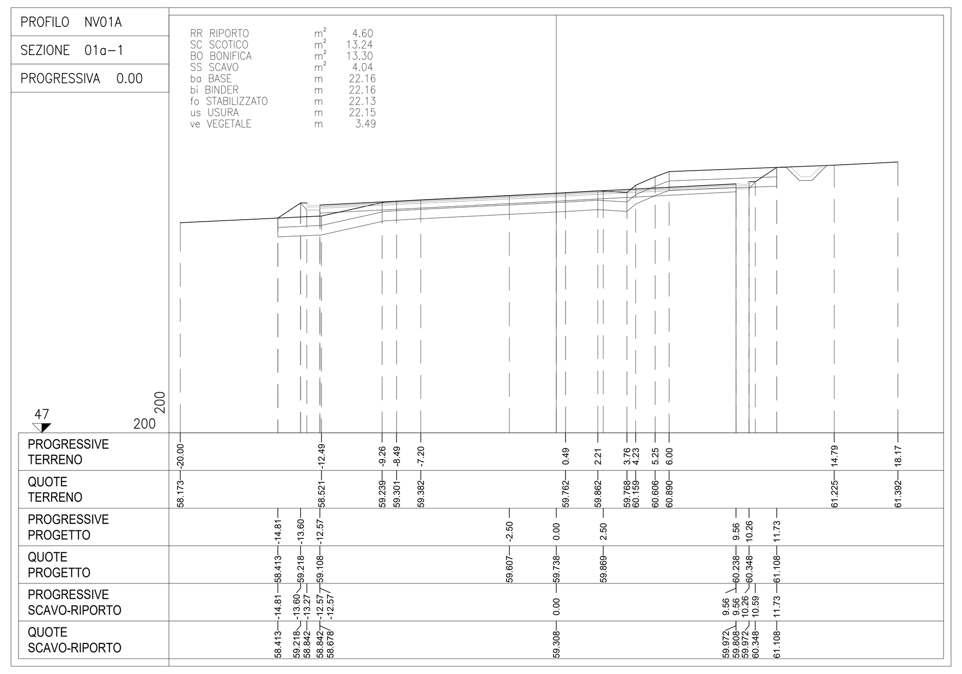


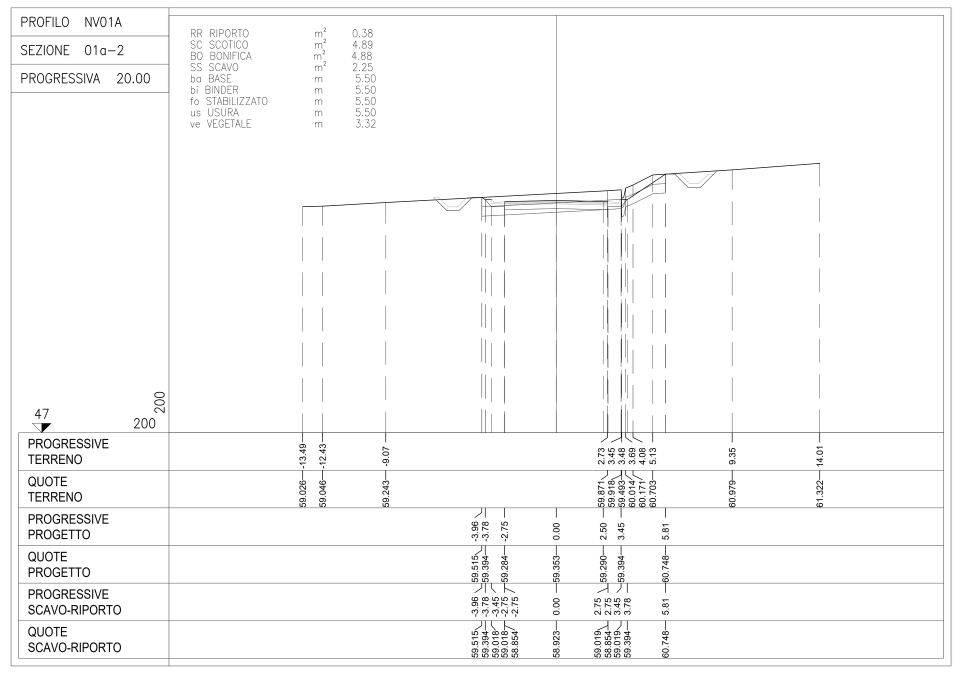


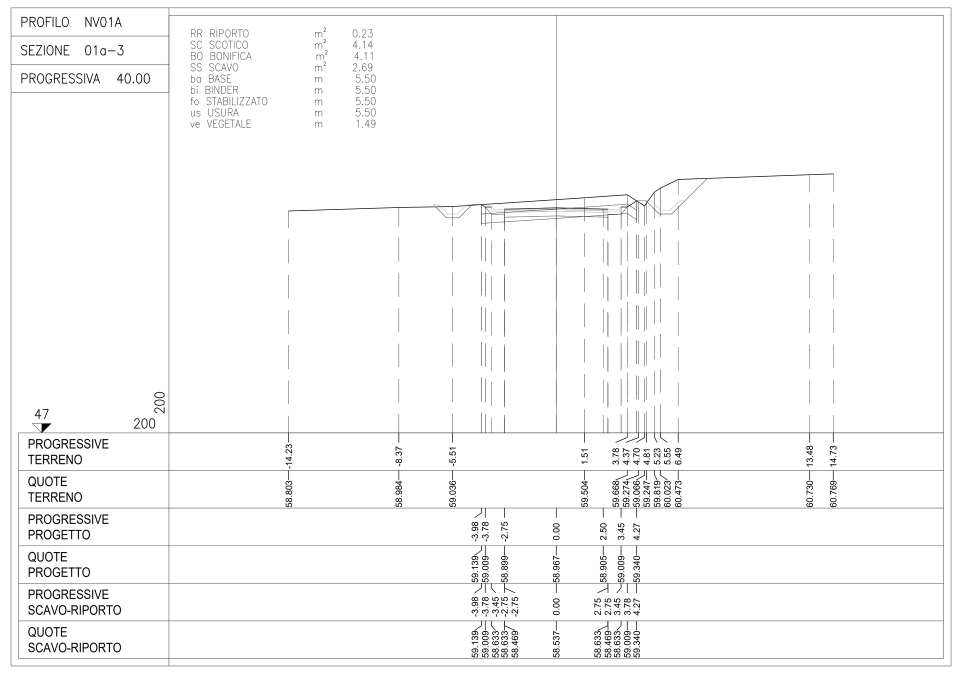


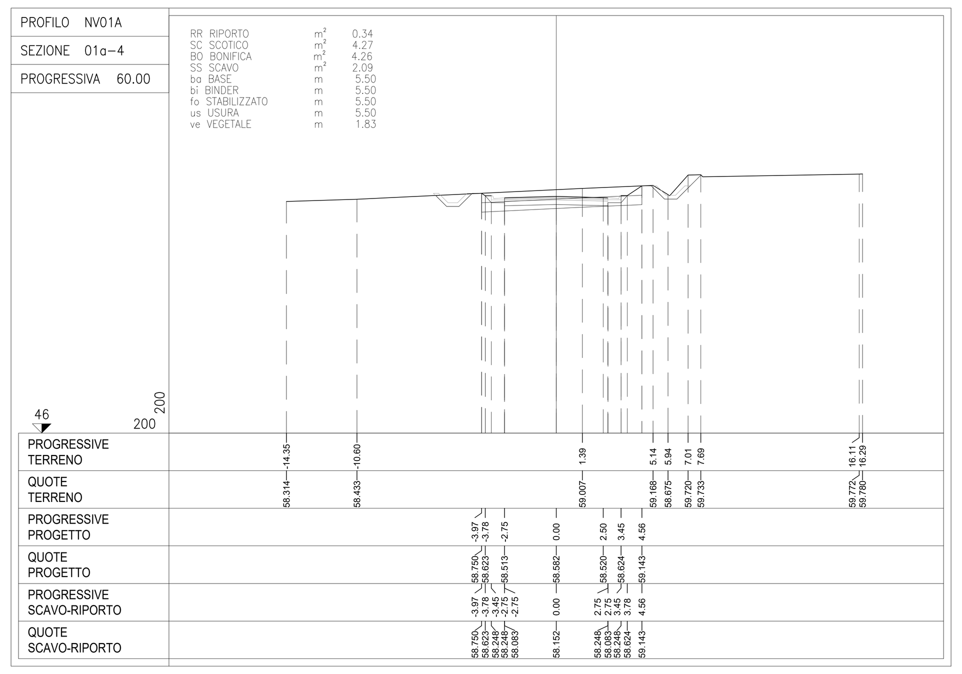


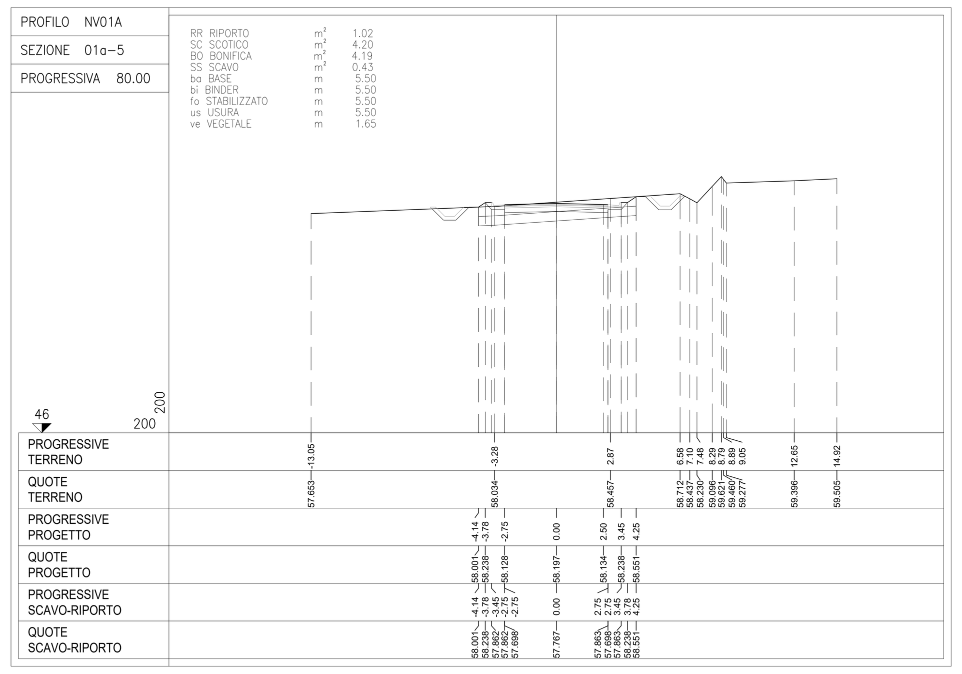


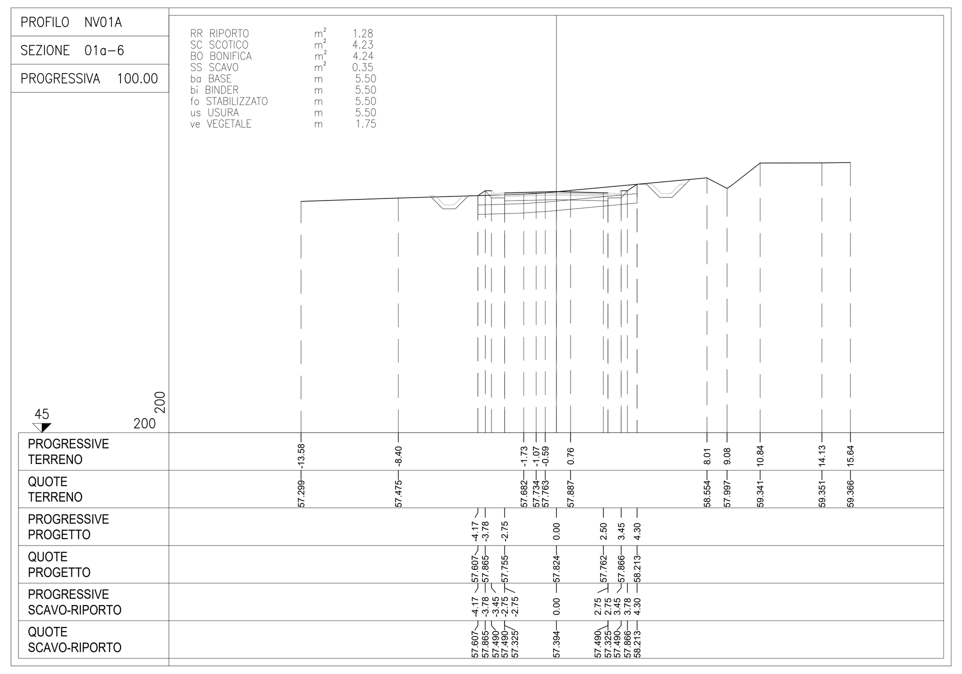


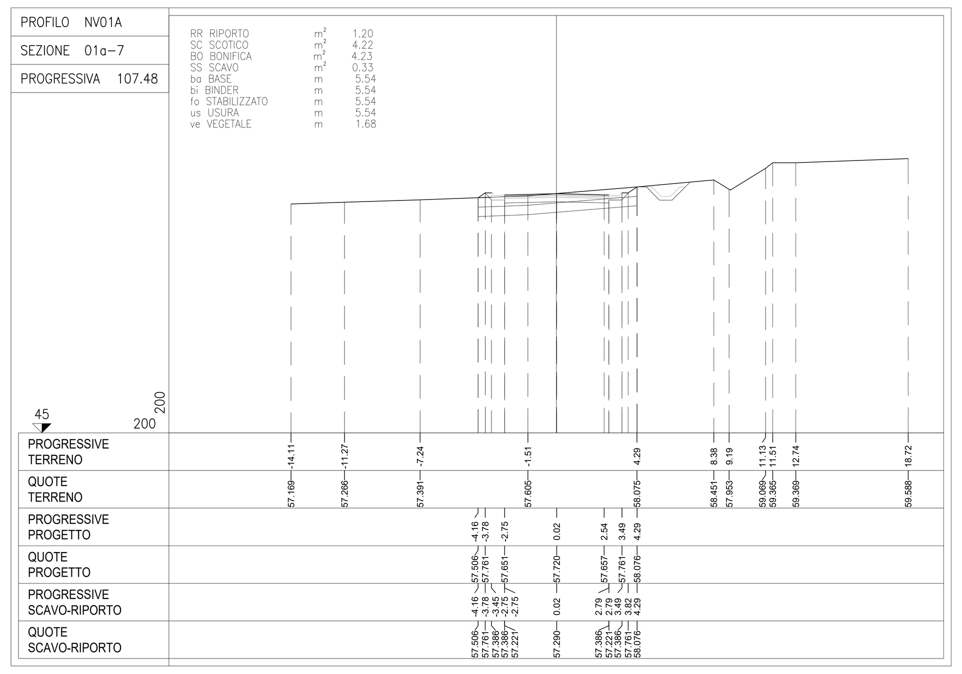


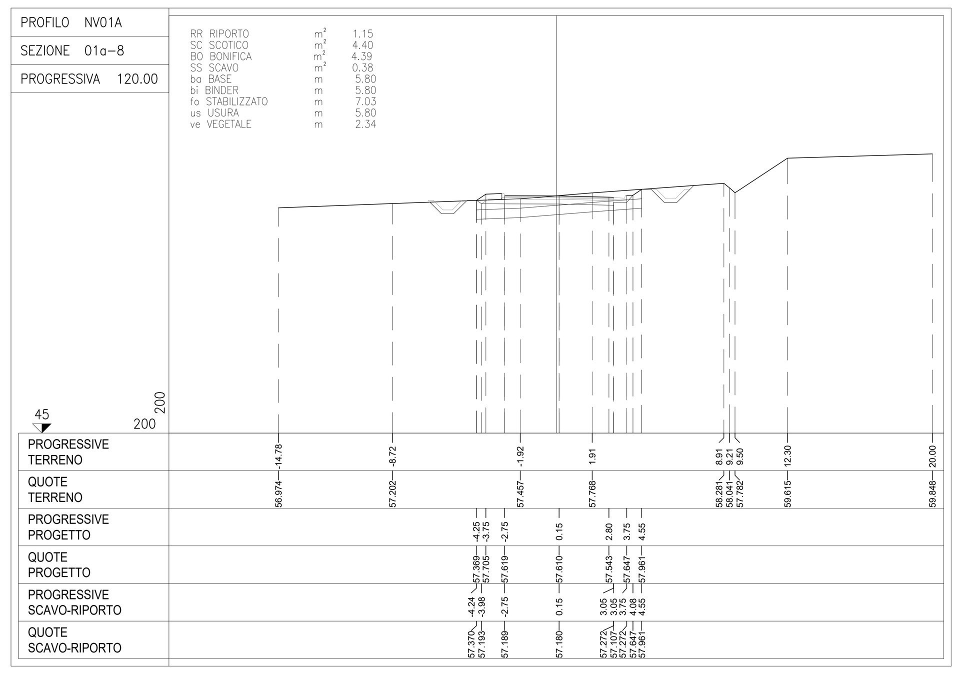


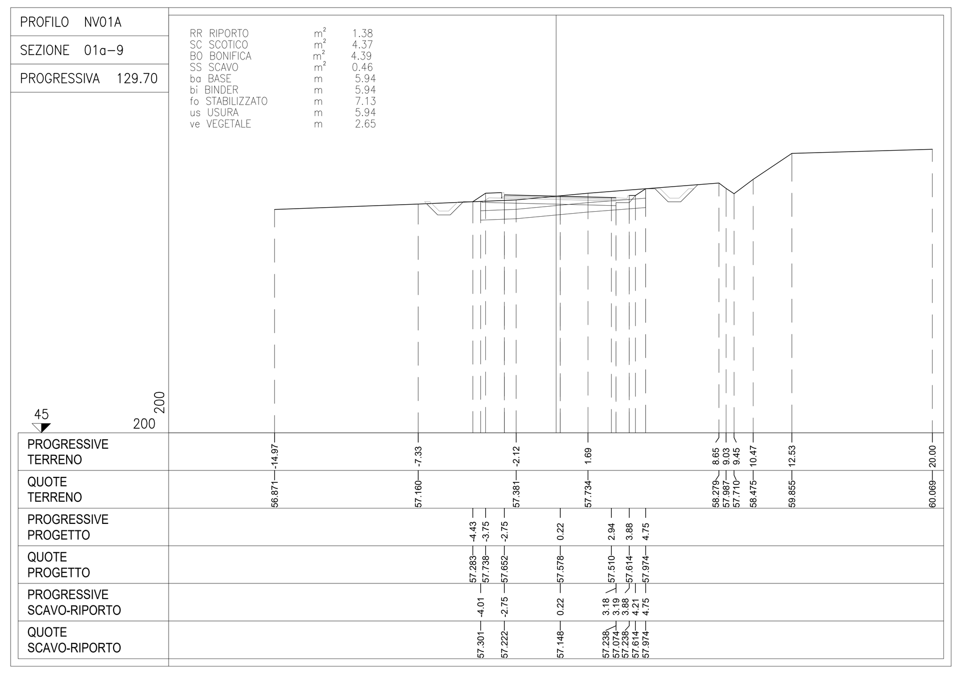


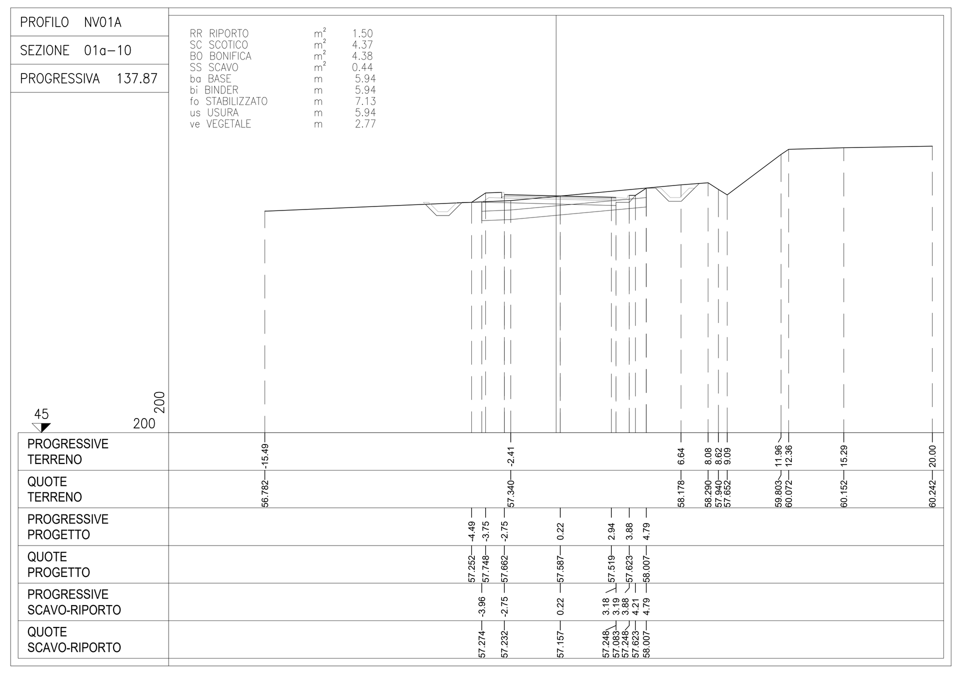


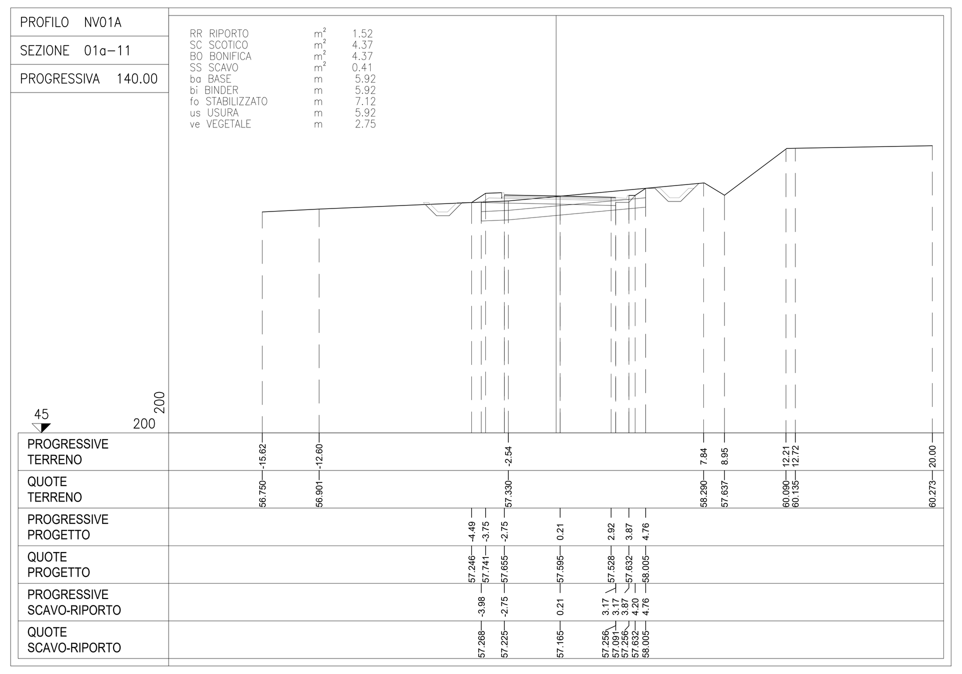


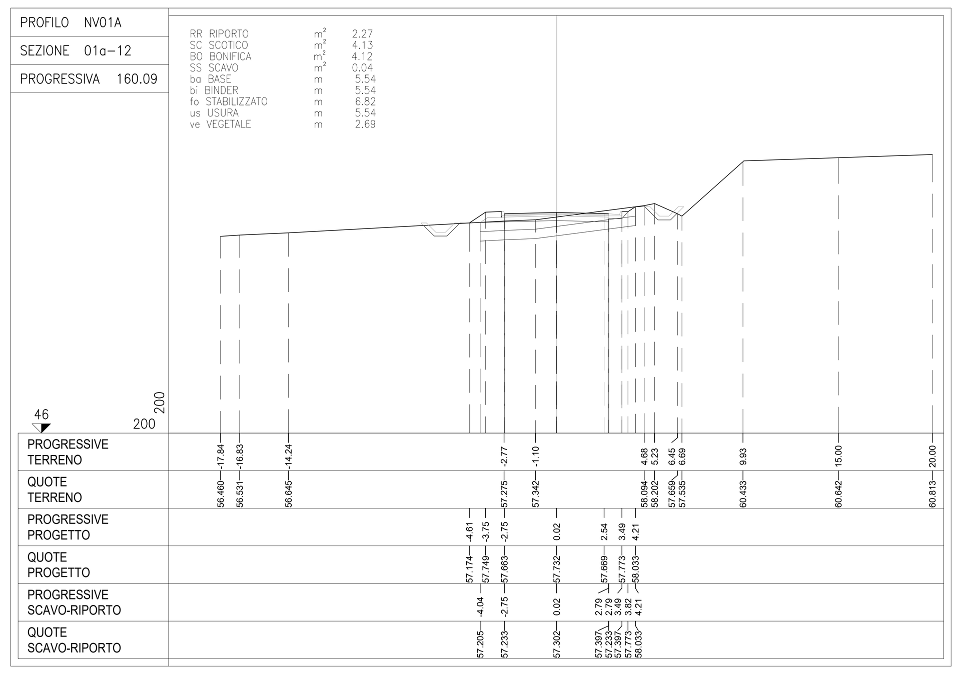


COMMITTENTE: RFI RETE FERROVIARIA ITALIANA – GRUPPO FERROVIE DELLO STATO ITALIANE

DIREZIONE LAVORI: ITALFERR – GRUPPO FERROVIE DELLO STATO ITALIANE

APPALTATORE: PIZZAROTTI – Ghella – ITINERA – SALCEF – EdS INFRASTRUTTURE

| PROGETTAZIONE: | PROGETTISTA: | DIRETTORE DELLA PROGETTAZIONE: |
|---|---|---|
| RAGGRUPPAMENTO TEMPORANEO PROGETTISTI<br>GEODATA ENGINEERING – INTEGRA – RINA | Prof. Ing. Andrea Del Grosso | Ing. PIERGIORGIO GRASSO<br>Responsabile integrazione fra le varie prestazioni specialistiche |

**PROGETTO ESECUTIVO**

**ITINERARIO NAPOLI-BARI**
**RADDOPPIO TRATTA CANCELLO – BENEVENTO**
**II LOTTO FUNZIONALE FRASSO TELESINO – VITULANO**
**1° LOTTO FUNZIONALE FRASSO TELESINO – TELESE**

VIABILITA'
NV01 - Viabilità locale al km 17+750
Sezioni trasversali ramo A - Tav. 1 di 4

APPALTATORE
RTI IMPRESA PIZZAROTTI & C. S.p.A.
IL DIRETTORE TECNICO
Ing. S. Del Balzo
23/06/2020

SCALA: 1:200

| COMMESSA | LOTTO | FASE | ENTE | TIPO DOC. | OPERA/DISCIPLINA | PROGR. | REV. |
|---|---|---|---|---|---|---|---|
| IF26 | 12 | E | ZZ | W9 | NV0100 | 001 | B |

| Rev. | Descrizione | Redatto | Data | Verificato | Data | Approvato | Data | Autorizzato Data |
|---|---|---|---|---|---|---|---|---|
| A | EMISSIONE | Marco Venturini | 24/02/2020 | Alessio Bado | 24/02/2020 | Piergiorgio Grasso | 24/02/2020 | Prof. Ing. A. Del Grosso |
| B | Revisione a seguito di istruttoria ITF | Marco Venturini | 23/06/2020 | Alessio Bado | 23/06/2020 | Piergiorgio Grasso | 23/06/2020 | 23/06/2020 |

File: IF26.1.2.E.ZZ.W9.NV.01.0.0.001.B.dwg | n. Elab.: -