

DWG. N° / N° DIS	DESCRIPTIONS / DESCRIZIONE
0469-TITA-P-PP-000-001	GENERAL PLOT PLAN
.....
.....
.....
.....

IMPOUNDING BASIN
SCALE 1:100

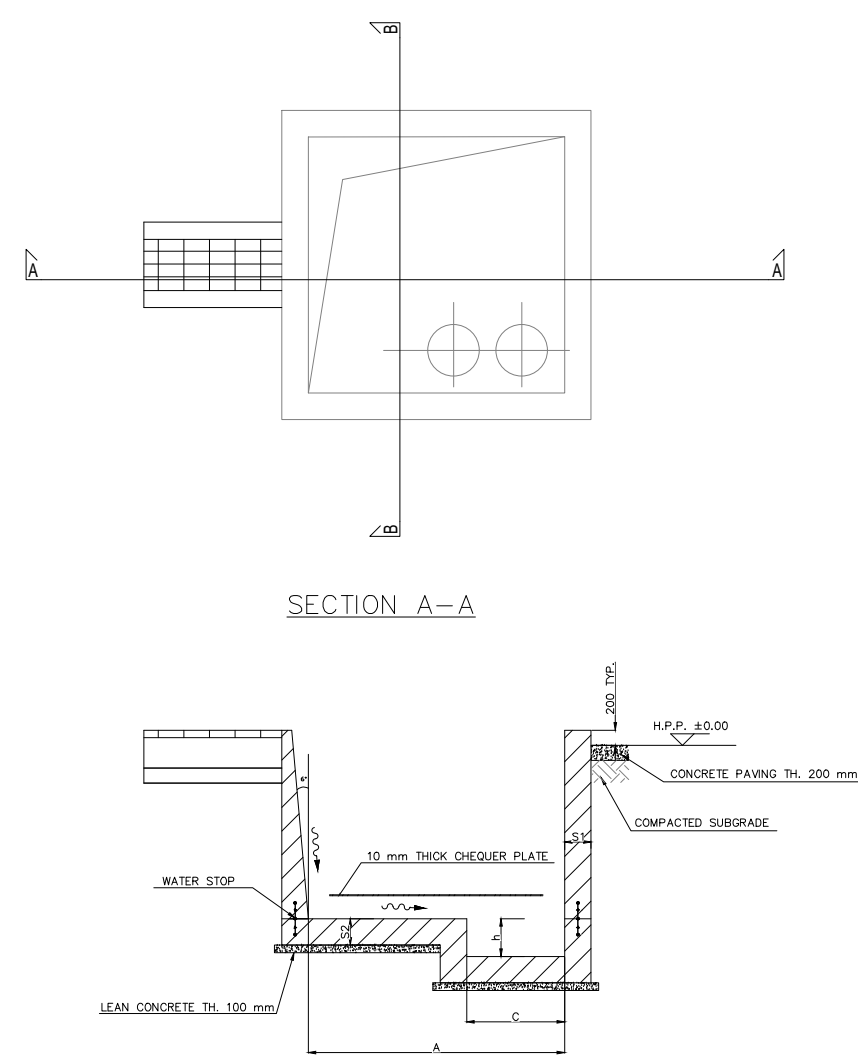

	AxB	H	CxD	S1	S2	h
1	3000X3000	2500	1300X1300	300	300	600
2	3000X3000	2000	1300X1300	300	300	600
3	2500X2500	2000	1300X1300	300	300	600
4	4000X4000	2000	1300X1300	300	300	600

RAINWATER CONTINUOUS TREATMENT SYSTEM
SCALE 1:100

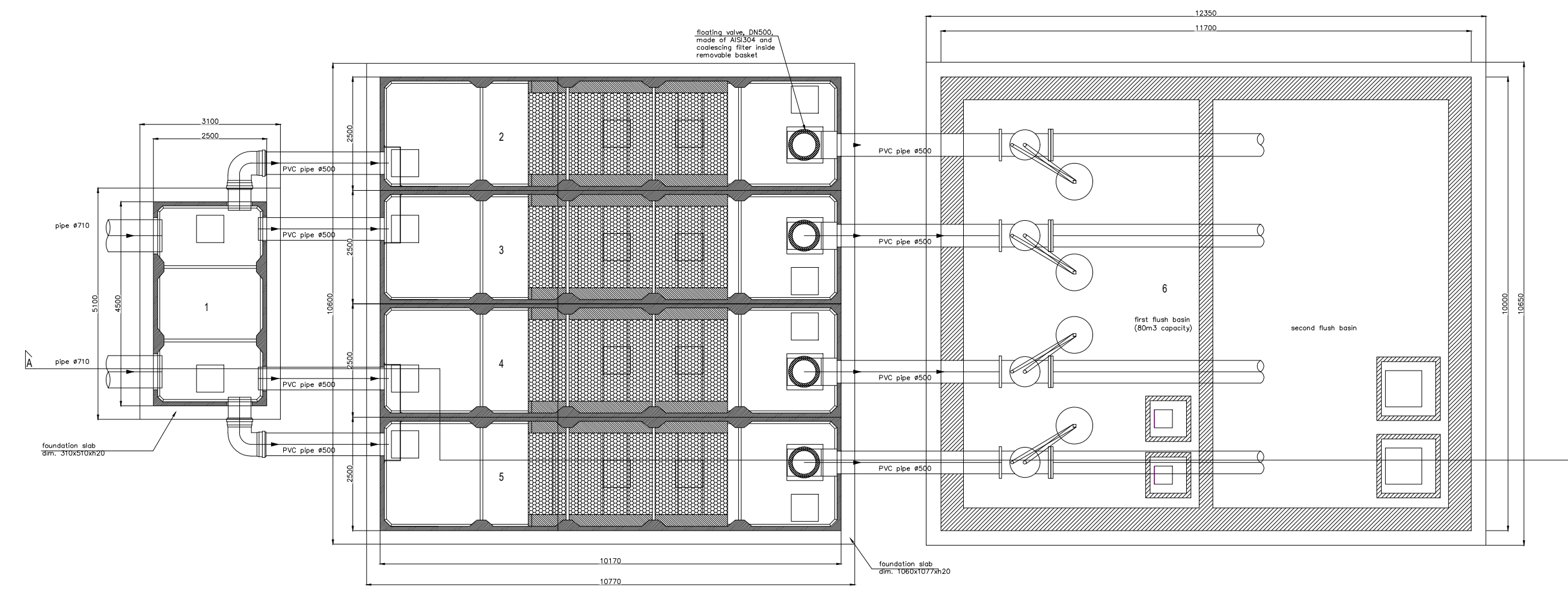

COVER PLAN

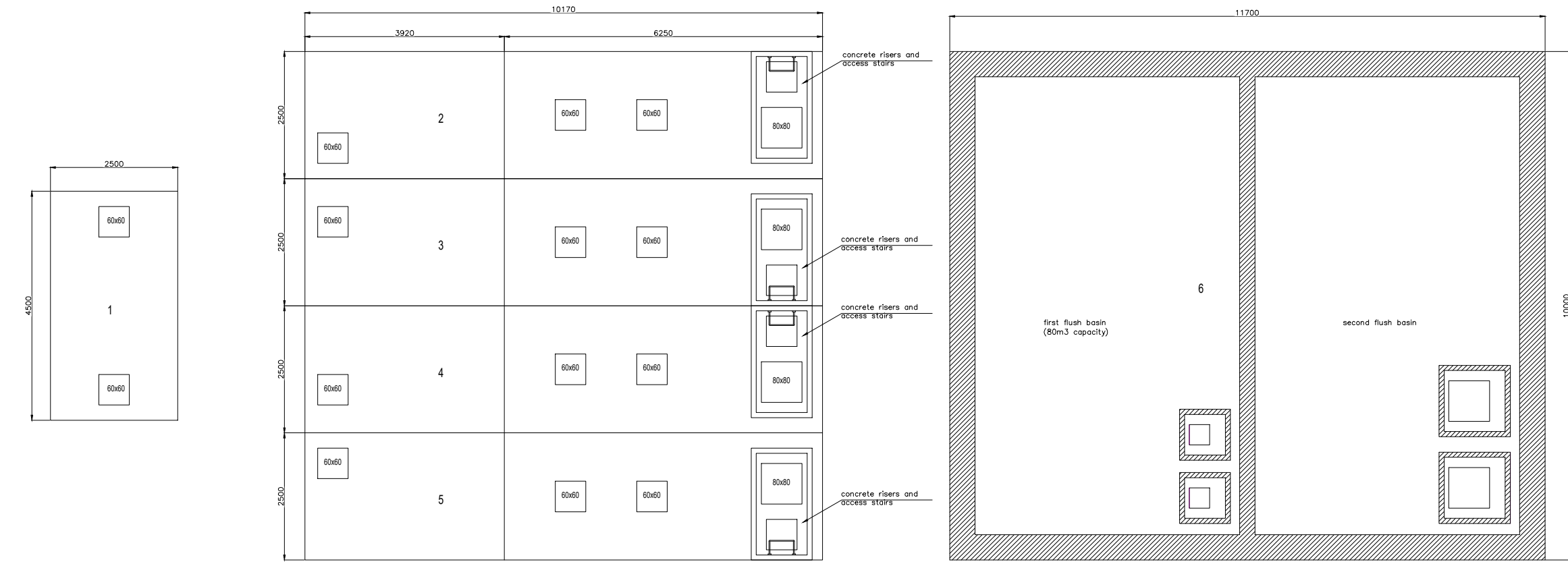

NOTES

- ALL DIMENSIONS AND ELEVATIONS ARE IN MM
- THE REFERENCE ELEVATION ± 0.000 M CORRESPONDES TO +2.500 M A.S.L.
- SEALING DETAILS WILL BE DEFINED DURING DETAILED DESIGN PHASE ACCORDING TO THE RAINWATER TREATMENT SYSTEM VENDOR SPECIFICATIONS
- BASINS NO. 1, 2, 3, 4 AND 5 ARE PRECAST BASINS, SIZES AND DIMENSIONS TO BE CONFIRMED BY THE RAINWATER TREATMENT VENDOR DURING DETAIL DESIGN PHASE
- BASIN NO. 6 IS A CAST IN SITU BASIN, SIZES AND DIMENSIONS TO BE CONFIRMED DURING DETAIL DESIGN PHASE
- THE ANTI BUOYANCY ANCHORING SYSTEM HAS TO BE DESIGNED DURING DETAIL DESIGN PHASE
- IT WILL BE IN CHARGE OF THE EPC CONTRACTOR THE DEFINITION OF THE BEST TECHNOLOGICAL SOLUTION FOR THE FIRST AND SECOND WATER DIVERTER SYSTEM

MATERIAL LIST

CONCRETE CLASS C35/45
STEEL PROFILES S275JR
HIGH STRENGTH BOLTS CI.8.8 ; NUT CI.8

THE INFORMATION CONTAINED IN THIS DRAWING IS TO BE CONSIDERED PRELIMINARY AND SHALL BE DULY VERIFIED DURING THE DETAIL DESIGN PHASE

KEY PLAN

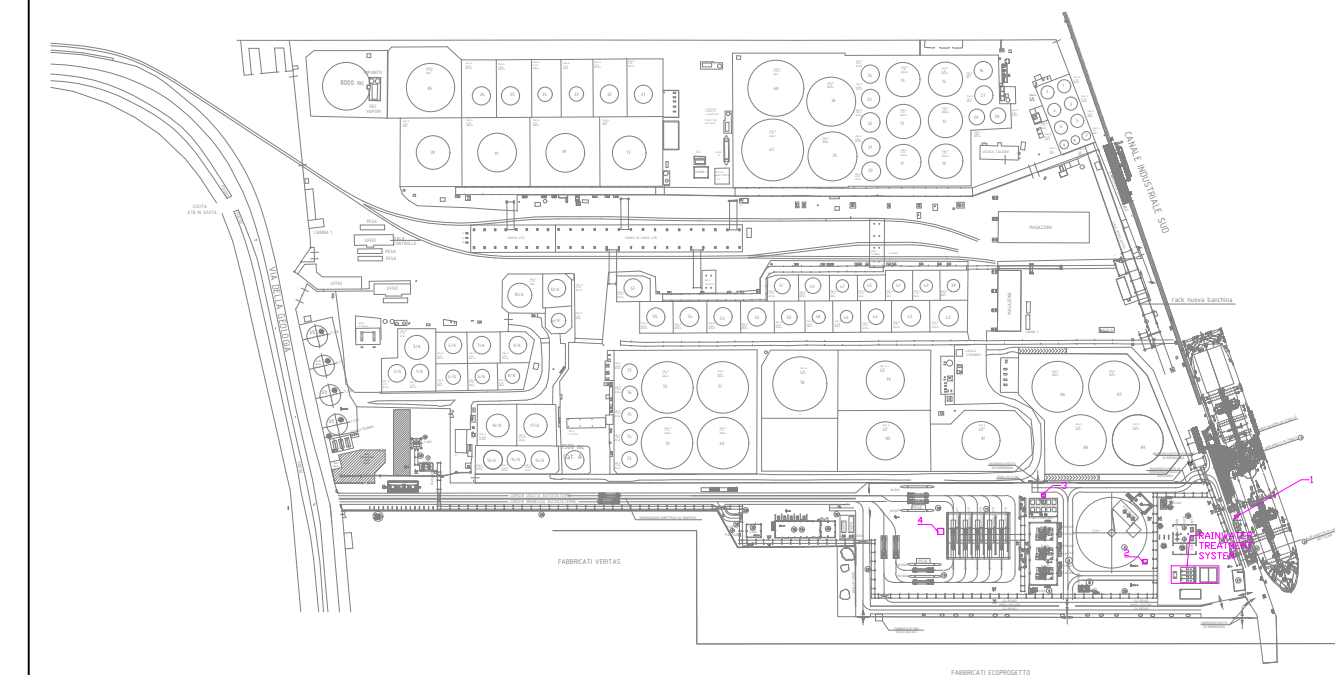

ANTI BUOYANCY ANCHORING SYSTEM
DETAIL 1
SCALE 1:50

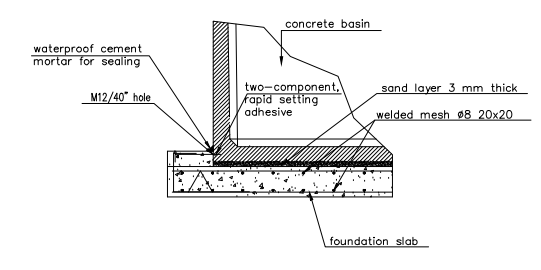

SECTION A - A

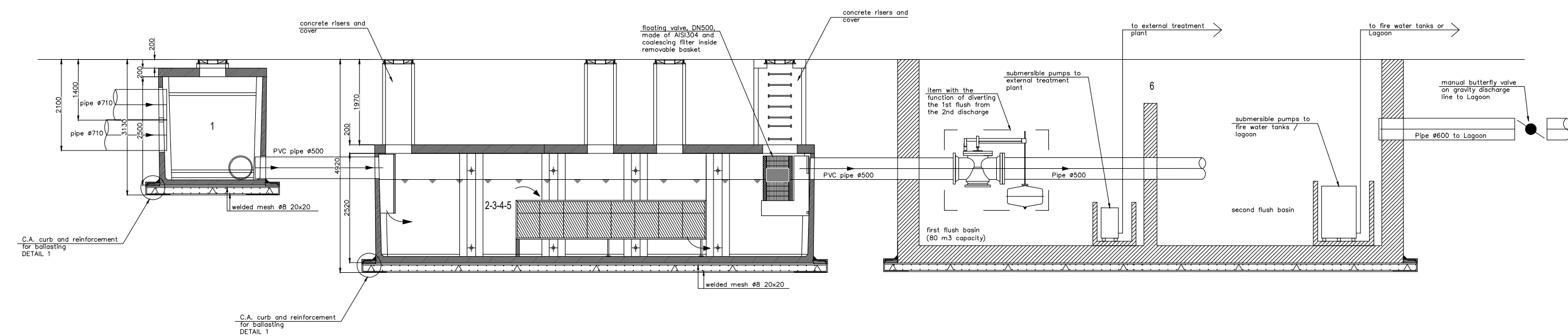

REV.	DESCRIPTION - Descrizione	PREP'D - Red.	CHK'D - Contr.	APP'D - Appr.	PER APP'D - Appr.	DATE - Data
02	FOR USE	ACT	GCA	DMR	OMA	18/09/20
01	FOR USE	ACT	GCA	DMR	OMA	07/09/20
00	FOR COMMENTS	ACT	GCA	DMR	OMA	20/07/20

CONTRACTOR: **TECHINT** Engineering & Construction
COMPANY: **VeniceLNG**

JOB NUMBER: COMPANY DOC. N°
PROJECT TITLE: VENICE LNG FEED - VENICE LNG TERMINAL (PORTO MARGHERA)
TITLE: IMPOUNDING BASINS / STORMWATER TREATMENT SYSTEM

SCALE: SCALA:	FORM: FORMATO:	CONTRACTOR DOC. N°:	REV.	SHT. OF
VARIABLES	A1	0469-TITA-C-FO-001-007	02	Fg. 1 di 1

La TECHINT si riserva la proprietà di questo disegno con la proibizione di riprodurlo o trasferirlo a terzi senza autorizzazione scritta. This document is property of TECHINT. Reproduction and divulgation forbidden without written permission.