PLANIMETRIA - Scala 1:1.000

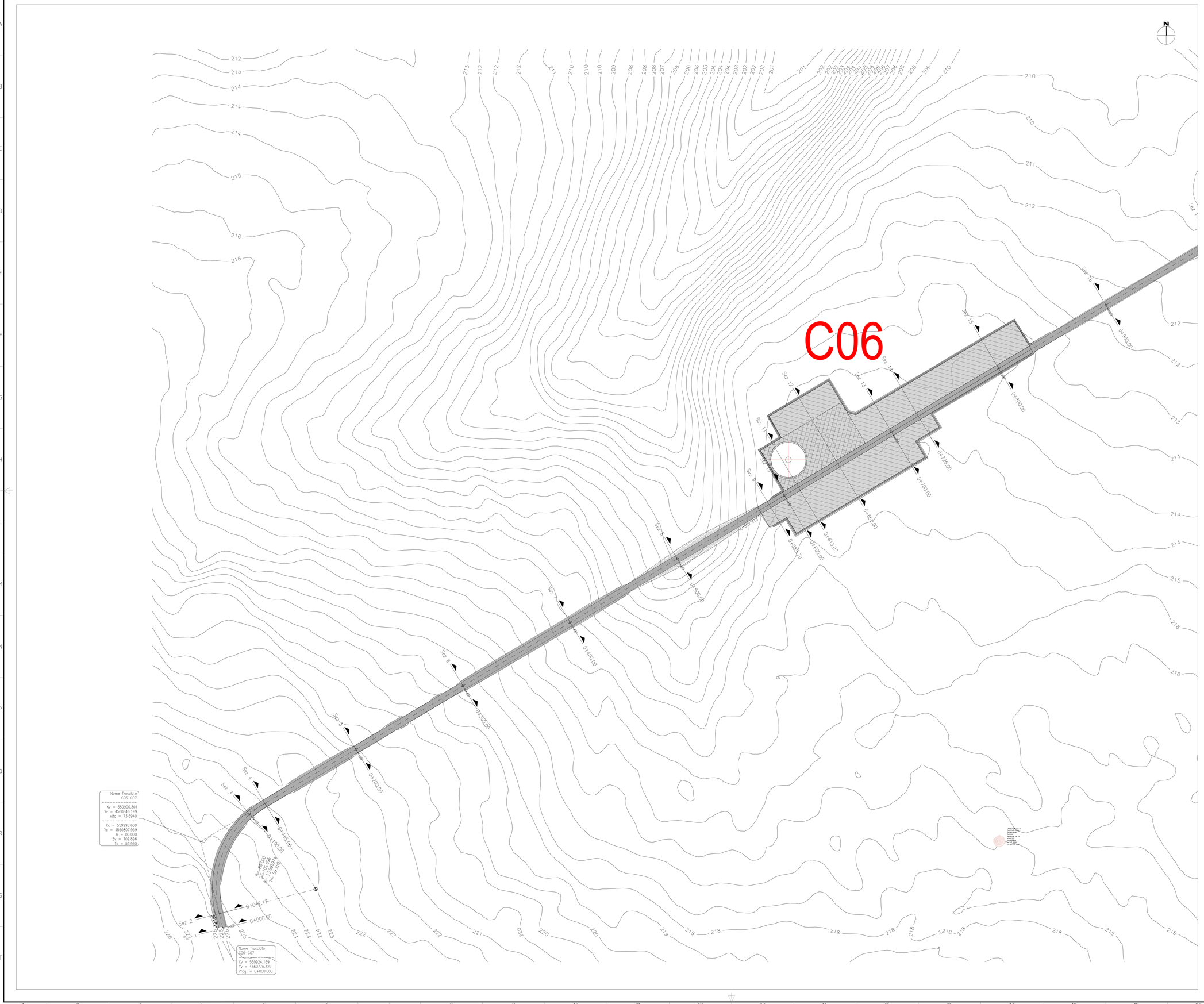

KEY MAP - Scala 1:25.000

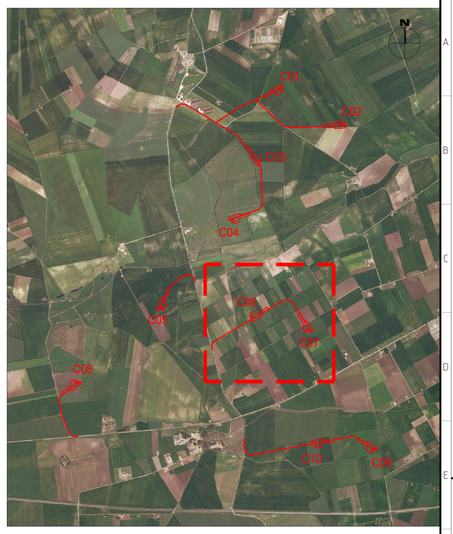

LEGENDA

- Viabilità
- Area delle piazzole da rinaturalizzare
- Area definitiva delle piazzole
- Tratti in rilevato
- Tratti in trincea

LEGENDA TABELLE DI TRACCIAMENTO

Xv	Coordinata EST del vertice planimetrico
Yv	Coordinata NORD del vertice planimetrico
Alfa	Angolo al centro della curva circolare
Xc	Coordinata EST del centro della curva
Yc	Coordinata NORD del centro della curva
R	Raggio della curva circolare
Sv	Sviluppo della curva circolare
Tc	Lunghezza della tangente della curva circolare

TABELLA COORDINATE AEROGENERATORI

Coordinate UTM WGS 84 Zona 33N		
ID	Est	Nord
C01	560715	4563772
C02	561427	4563383
C03	560465	4562950
C04	560164	4562262
C05	559342	4561253
C06	560378	4561153
C07	561021	4560997
C08	558352	4560400
C09	561772	4559617
C10	561115	4559673

REV.	DATE	DESCRIPTION	PREPARED	CHECKED	APPROVED
00	2020-11-27	Prima emissione	M.Terzi	N.Novati	L.Lavazza

CONTRACTOR'S LOGO: Stantec

PROJECT: IMPIANTO EOLICO DI CERIGNOLA

FILE NAME: GRE.EEC.D.25.IT.W.14670.00.047.00 - Layout strade

CLASSIFICATION: PUBLIC | FORMAT: A0 | SCALE: 1:1000 | PLOT SCALE: 1:1 | SHEET: 1 di/of 7

UTILIZATION SCOPE: BASIC DESIGN

TITLE: C06, C07 - PISTA DI ACCESSO E PIAZZOLA
Planimetria

enel Green Power
Engineering & Construction
EGP VALIDATION

VALIDATED BY	Vigone
VERIFIED BY	Fabrizi
COLLABORATORS	Bellorini

EGP CODE

GROUP	FUNCTION	TYPE	ISSUER	COUNTRY	TEC	PLANT	SYSTEM	PROGRESSIVE	REVISION
GRE	EEC	D	25	IT	W	14670	00004	700	0

This document is property of Enel Green Power SpA, it is strictly forbidden to reproduce this document, in whole or in part, and to provide to others any related information without the previous written consent by Enel Green Power SpA.

PLANIMETRIA - Scala 1:1.000

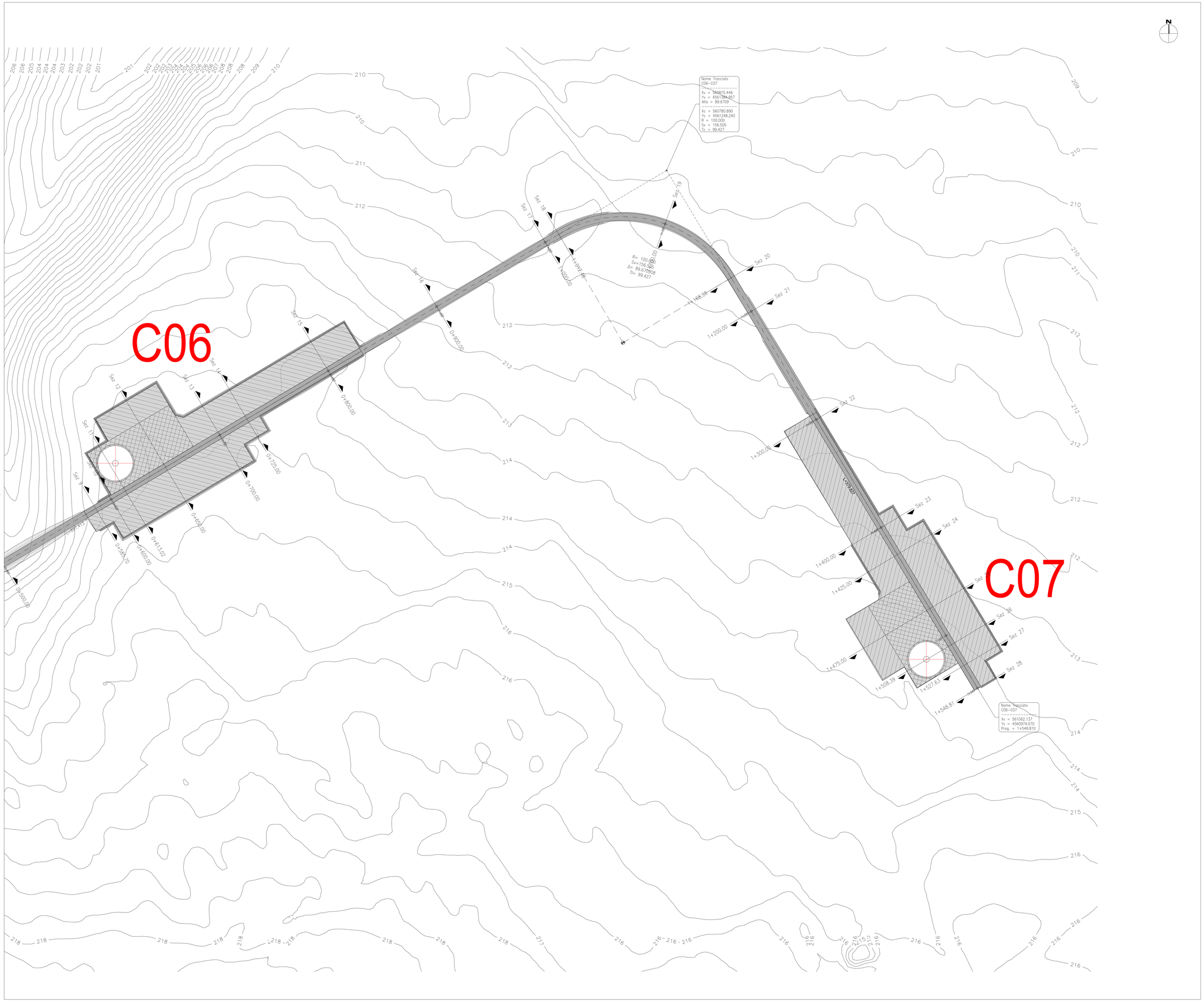

KEY MAP - Scala 1:25.000

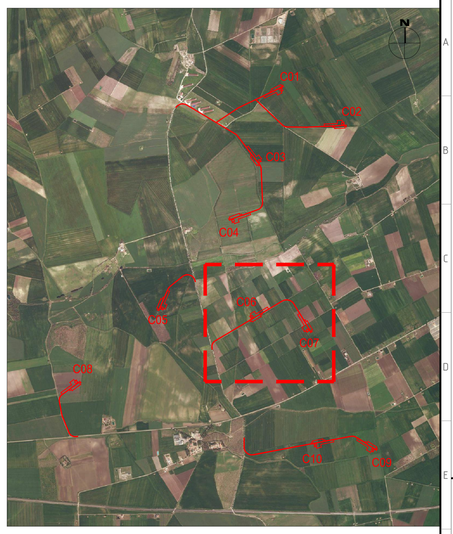

LEGENDA

- Viabilità
- Area delle piazzole da rinaturalizzare
- Area definitiva delle piazzole
- Tratti in rilevato
- Tratti in trincea

LEGENDA TABELLE DI TRACCIAMENTO

Xv	Coordinata EST del vertice planimetrico
Yv	Coordinata NORD del vertice planimetrico
Alfa	Angolo al centro della curva circolare
Xc	Coordinata EST del centro della curva
Yc	Coordinata NORD del centro della curva
R	Raggio della curva circolare
Sv	Sviluppo della curva circolare
Tc	Lunghezza della tangente della curva circolare

TABELLA COORDINATE AEROGENERATORI

Coordinate UTM WGS 84 Zona 33N		
ID	**Est**	**Nord**
C01	560715	4563772
C02	561427	4563383
C03	560465	4562950
C04	560164	4562262
C05	559342	4561253
C06	560378	4561153
C07	561021	4560997
C08	558352	4560400
C09	561772	4559617
C10	561115	4559673

REV.	DATE	DESCRIPTION	PREPARED	CHECKED	APPROVED
00	2020-11-27	Prima emissione	M.Terzi	N.Novati	L.Lavazza

CONTRACTOR'S LOGO: Stantec

PROJECT: **IMPIANTO EOLICO DI CERIGNOLA**

FILE NAME: **GRE.EEC.D.25.IT.W.14670.00.047.00 - Layout strade**

enel Green Power

Engineering & Construction

EGP VALIDATION

VALIDATED BY	Vigone
VERIFIED BY	Fabrizi
COLLABORATORS	Bellorini

CLASSIFICATION:	FORMAT:	SCALE:	PLOT SCALE:	SHEET:
PUBLIC	**A0**	**1:1000**	**1:1**	**2** di of **7**

UTILIZATION SCOPE: **BASIC DESIGN**

TITLE: **C06, C07 - PISTA DI ACCESSO E PIAZZOLA**
Planimetria

EGP CODE

GROUP	FUNCTION	TYPE	ISSUER	COUNTRY	TEC	PLANT	SYSTEM	PROGRESSIVE	REVISION
GRE	EEC	D	2 5	I T	W	1 4 6 7 0	0 0 0	4 7 0	0

This document is property of Enel Green Power SpA. It is strictly forbidden to reproduce this document, in whole or in part, and to provide to others any related information without the previous written consent by Enel Green Power SpA.

PROFILO - Scala 1:2.000/200

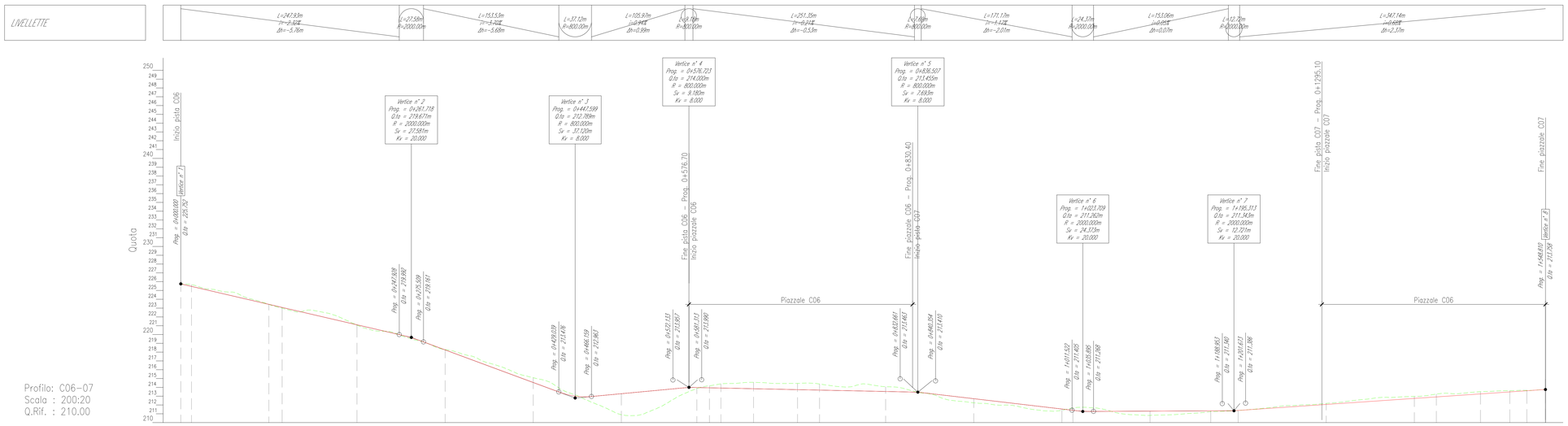

NUMERO SEZIONE	1	2	3	4	5	6	7	8	9	10	11	12	13	14	15	16	17	18	19	20	21	22	23	24	25	26	27	28
DISTANZE PROGRESSIVE	0+000.00	0+012.17	0+100.00	0+115.06	0+200.00	0+300.00	0+400.00	0+500.00	0+585.70	0+600.00	0+613.02	0+650.00	0+700.00	0+725.00	0+800.00	0+900.00	1+000.00	1+012.48	1+100.00	1+168.98	1+200.00	1+300.00	1+400.00	1+425.00	1+475.00	1+508.39	1+527.63	1+546.81
DISTANZE PARZIALI	12.17	87.83	15.06	84.94	100.00	100.00	100.00	85.70	14.30	13.02	36.98	50.00	25.00	75.00	100.00	100.00	12.48	87.52	68.98	31.02	100.00	100.00	25.00	50.00	33.39	19.24	21.18	
QUOTE PROGETTO	225.25	225.469	223.428	223.078	221.105	218.254	214.532	213.861	213.861	213.951	213.974	213.846	213.741	213.689	213.532	212.711	211.540	211.394	211.288	211.130	211.078	212.058	212.741	212.912	213.254	213.482	213.613	213.758
QUOTE TERRENO	225.25	225.46	223.42	223.09	221.06	218.29	215.10	213.89	213.88	214.18	214.40	214.57	214.45	214.38	214.07	212.34	211.40	211.65	210.83	211.23	211.37	212.18	212.96	213.24	213.50	213.62	213.66	213.76
DIFFERENZA QUOTE	0.000	-0.019	0.007	0.000	0.043	-0.039	-0.568	-2.028	0.015	-0.231	-0.434	-0.274	-0.306	-0.694	-0.536	0.363	0.143	-0.253	0.455	0.096	0.085	-0.071	-0.221	-0.324	-0.251	-0.175	-0.045	0.000
ETTOMETRICHE	00		01		02	03	04	05	06				07		08	09	10		11		12	13	14			15		15

ANDAMENTO PLANIMETRICO

KEY MAP - Scala 1:25.000

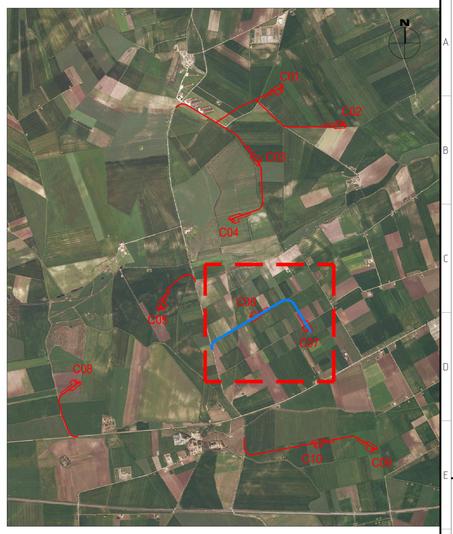

LEGENDA

Profilo del terreno

Profilo di progetto

Dati del raccordo verticale:

Prog.	Progressiva del vertice altimetrico
Q.ta	Quota del vertice altimetrica
R	Raggio della curva altimetrica
Sv	Sviluppo della curva altimetrica
Kv	Valore K curva altimetrica

Dati della livelletta:

L	Lunghezza della livelletta
i	Pendenza della livelletta
Δh	Differenza di quota altimetrica

REV.	DATE	DESCRIPTION	PREPARED	CHECKED	APPROVED
00	2020-11-27	Prima emissione	M.Tarzi	N.Novati	L.Lavazza

CONTRACTOR'S LOGO: Stantec

PROJECT: IMPIANTO EOLICO DI CERIGNOLA

FILE NAME: GRE.EEC.D.25.IT.W.14670.00.047.00 - Layout strade

enel Green Power — Engineering & Construction

EGP VALIDATION

VALIDATED BY	Vigone
VERIFIED BY	Fabrizi
COLLABORATORS	Bellorini

CLASSIFICATION:	FORMAT:	SCALE:	PLOT SCALE:	SHEET:
PUBLIC	A0	1:2000/200	1:1	3 di di 7

UTILIZATION SCOPE: BASIC DESIGN

TITLE: C06, C07 - PISTA DI ACCESSO E PIAZZOLA
Profilo

EGP CODE

GROUP	FUNCTION	TYPE	ISSUER	COUNTRY	TEC.	PLANT	SYSTEM	PROGRESSIVE	REVISION
GRE	EEC	D	2 5	I T	W	1 4 6 7 0	0 0 0	4 7 0 0	

This document is property of Enel Green Power SpA, it is strictly forbidden to reproduce this document, in whole or in part, and to provide to others any related information without the previous written consent by Enel Green Power SpA.

C06-C07
Sez. 1
Progr.: 0+000.00
Scala : 1:200
Q.Rif. : 220.00

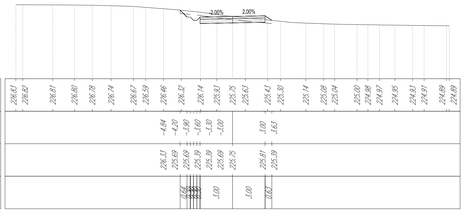

C06-C07
Sez. 2
Progr.: 0+012.17
Scala : 1:200
Q.Rif. : 220.00

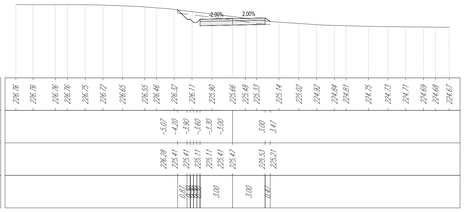

C06-C07
Sez. 3
Progr.: 0+100.00
Scala : 1:200
Q.Rif. : 220.00

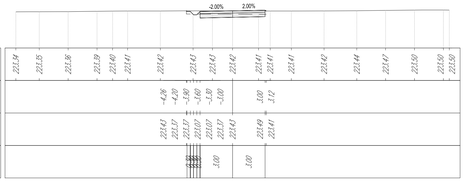

C06-C07
Sez. 4
Progr.: 0+115.06
Scala : 1:200
Q.Rif. : 220.00

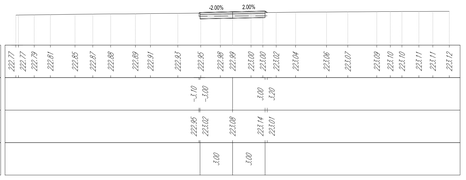

C06-C07
Sez. 5
Progr.: 0+200.00
Scala : 1:200
Q.Rif. : 220.00

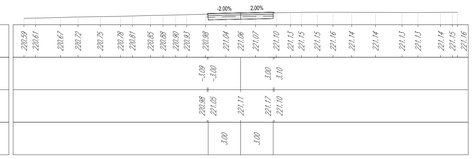

C06-C07
Sez. 6
Progr.: 0+300.00
Scala : 1:200
Q.Rif. : 210.00

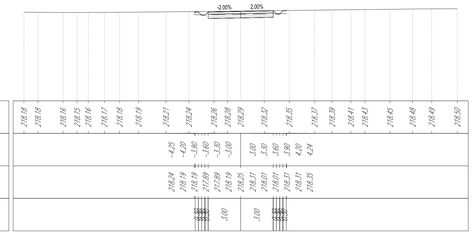

C06-C07
Sez. 7
Progr.: 0+400.00
Scala : 1:200
Q.Rif. : 210.00

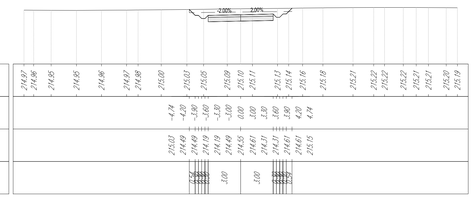

C06-C07
Sez. 8
Progr.: 0+500.00
Scala : 1:200
Q.Rif. : 210.00

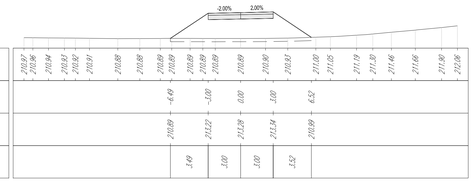

KEY MAP - Scala 1:25.000

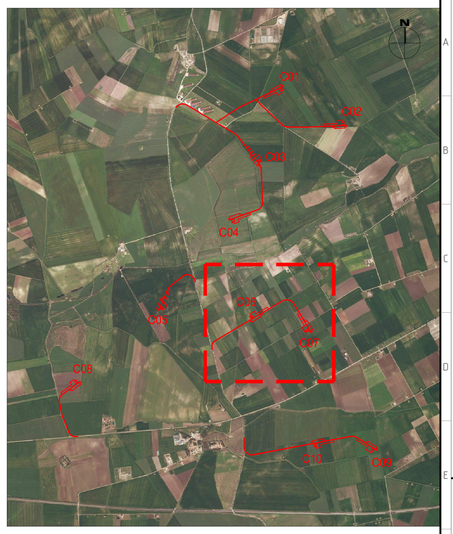

REV.	DATE	DESCRIPTION	PREPARED	CHECKED	APPROVED
00	2020-11-27	Prima emissione	M.Terzi	N.Novati	L.Lavazza

CONTRACTOR'S LOGO: Stantec

PROJECT: **IMPIANTO EOLICO DI CERIGNOLA**

FILE NAME: **GRE.EEC.D.25.IT.W.14670.00.047.00 - Layout strade**

CLASSIFICATION: **PUBLIC** | FORMAT: **A0** | SCALE: **1:200** | PLOT SCALE: **1:1** | SHEET: **4** di/of **7**

enel Green Power
Engineering & Construction

UTILIZATION SCOPE: **BASIC DESIGN**

TITLE: **C06, C07 - PISTA DI ACCESSO E PIAZZOLA**
Sezioni

EGP VALIDATION

VALIDATED BY	Vigone
VERIFIED BY	Fabrizi
COLLABORATORS	Bellorini

EGP CODE

GROUP	FUNCTION	TYPE	ISSUER	COUNTRY	TEC	PLANT	SYSTEM	PROGRESSIVE	REVISION
GRE	EEC	D	2 5	I T	W	1 4 6 7 0	0 0 0 4	7 0 0	0

This document is property of Enel Green Power SpA, it is strictly forbidden to reproduce this document, in whole or in part, and to provide to others any related information without the previous written consent by Enel Green Power SpA.

C06-C07
Sez. 9
Progr.: 0+585.70
Scala : 1:200
Q.Rif. : 210.00

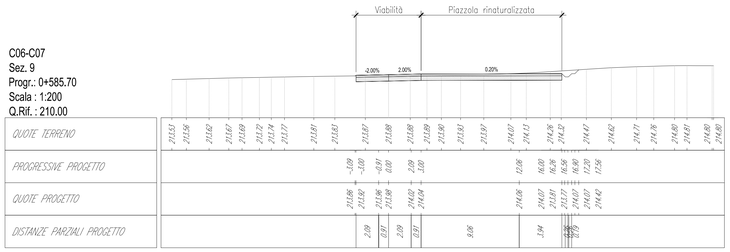

C06-C07
Sez. 13
Progr.: 0+700.00
Scala : 1:200
Q.Rif. : 210.00

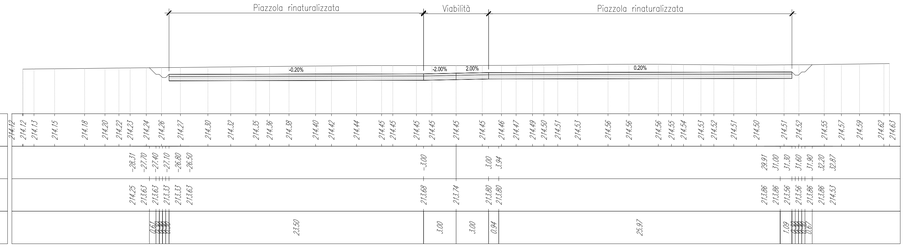

KEY MAP - Scala 1:25.000

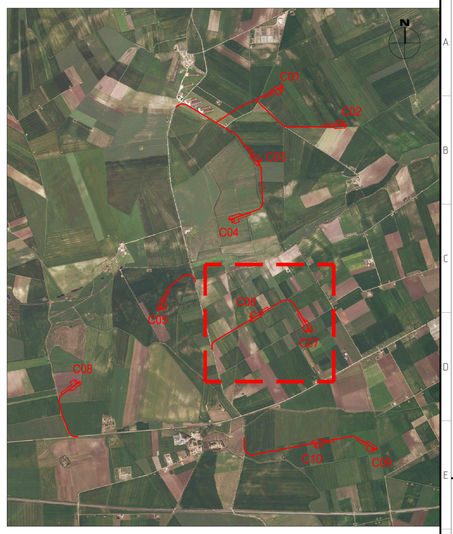

C06-C07
Sez. 10
Progr.: 0+600.00
Scala : 1:200
Q.Rif. : 210.00

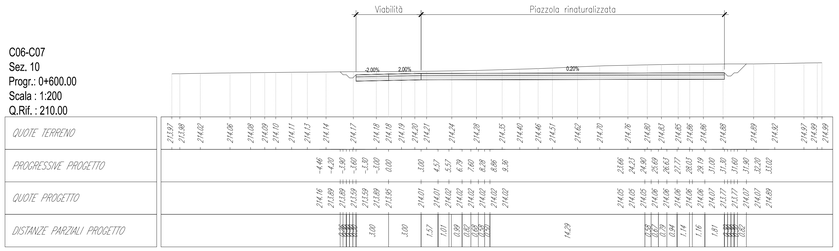

C06-C07
Sez. 14
Progr.: 0+725.00
Scala : 1:200
Q.Rif. : 210.00

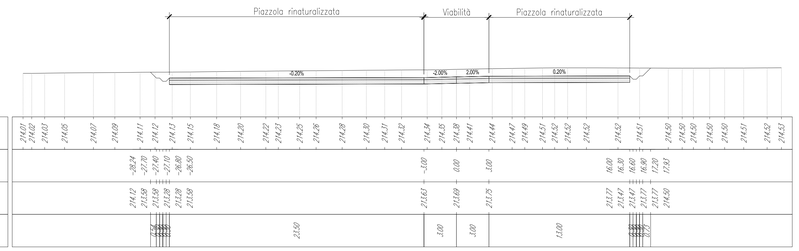

C06-C07
Sez. 11
Progr.: 0+613.02
Scala : 1:200
Q.Rif. : 210.00

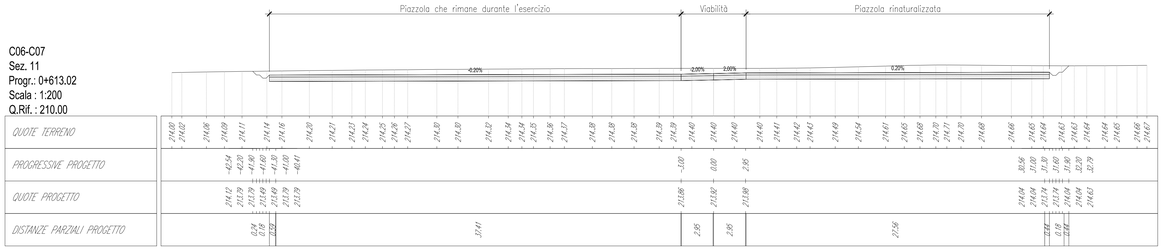

C06-C07
Sez. 15
Progr.: 0+800.00
Scala : 1:200
Q.Rif. : 210.00

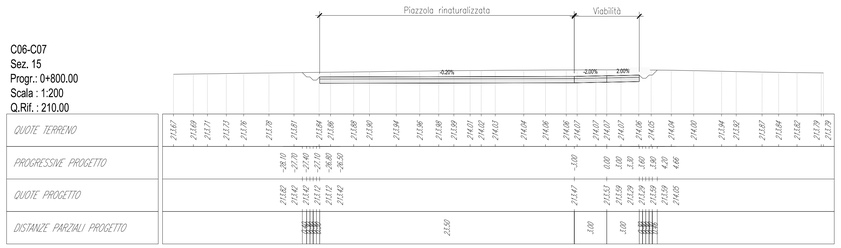

C06-C07
Sez. 12
Progr.: 0+650.00
Scala : 1:200
Q.Rif. : 210.00

REV.	DATE	DESCRIPTION	PREPARED	CHECKED	APPROVED
00	2020-11-27	Prima emissione	M.Terzi	N.Novali	L.Lavazza

CONTRACTOR'S LOGO
Stantec

PROJECT: IMPIANTO EOLICO DI CERIGNOLA

FILE NAME: GRE.EEC.D.25.IT.W.14670.00.047.00 - Layout strade

enel Green Power
Engineering & Construction

CLASSIFICATION:	FORMAT:	SCALE:	PLOT SCALE:	SHEET:
PUBLIC	A0	1:200	1:1	5 di/of 7

UTILIZATION SCOPE: BASIC DESIGN

TITLE: C06, C07 - PISTA DI ACCESSO E PIAZZOLA
Sezioni

EGP VALIDATION

VALIDATED BY	Vigone
VERIFIED BY	Fabrizi
COLLABORATORS	Bellorini

EGP CODE

GROUP	FUNCTION	TYPE	ISSUER	COUNTRY	TEC	PLANT	SYSTEM	PROGRESSIVE	REVISION
GRE	EEC	D	25	IT	W	14670	00004	700	

The document is property of Enel Green Power SpA. It is strictly forbidden to reproduce this document, in whole or in part, and to provide to others any related information without the previous written consent by Enel Green Power SpA.

C06-C07
Sez. 16
Progr.: 0+900.00
Scala : 1:200
Q.Rif. : 210.00

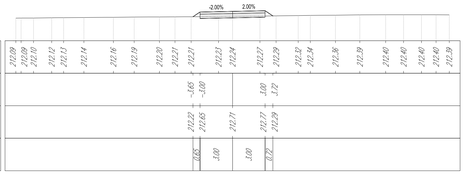

C06-C07
Sez. 20
Progr.: 1+168.98
Scala : 1:200
Q.Rif. : 210.00

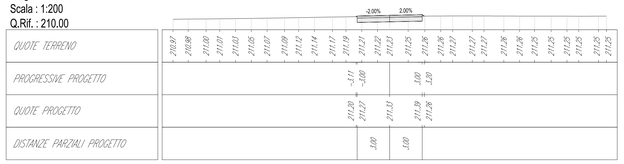

C06-C07
Sez. 17
Progr.: 1+000.00
Scala : 1:200
Q.Rif. : 210.00

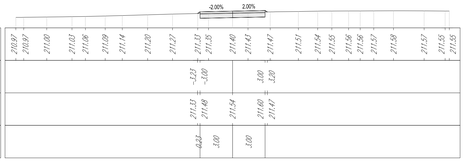

C06-C07
Sez. 21
Progr.: 1+200.00
Scala : 1:200
Q.Rif. : 210.00

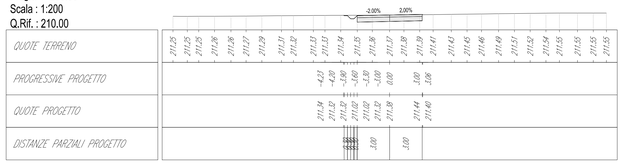

C06-C07
Sez. 18
Progr.: 1+012.48
Scala : 1:200
Q.Rif. : 210.00

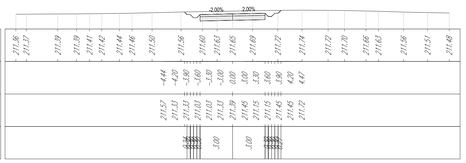

C06-C07
Sez. 22
Progr.: 1+300.00
Scala : 1:200
Q.Rif. : 210.00

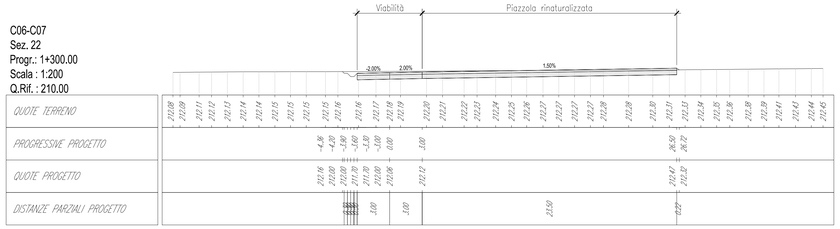

C06-C07
Sez. 19
Progr.: 1+100.00
Scala : 1:200
Q.Rif. : 210.00

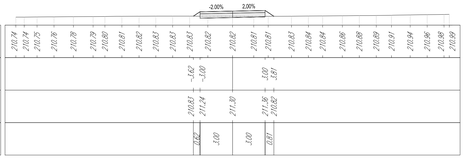

C06-C07
Sez. 23
Progr.: 1+400.00
Scala : 1:200
Q.Rif. : 210.00

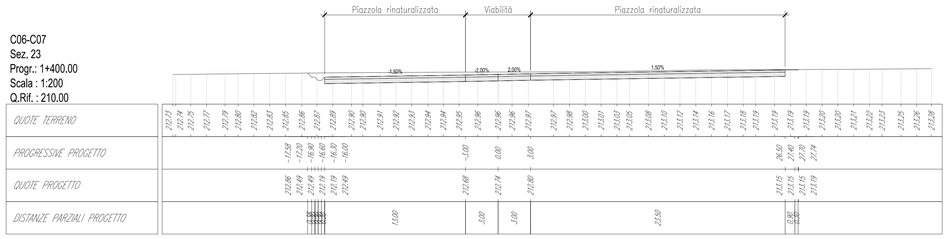

KEY MAP - Scala 1:25.000

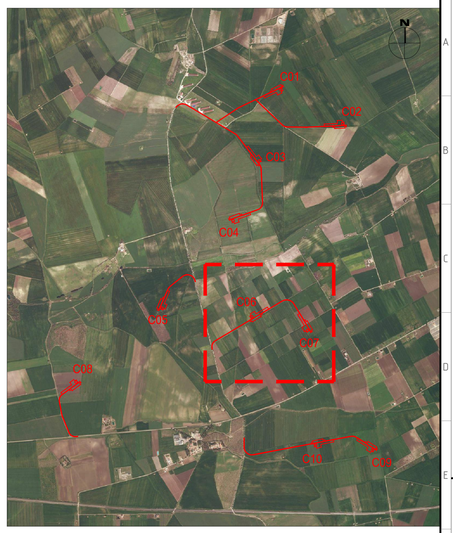

REV.	DATE	DESCRIPTION	PREPARED	CHECKED	APPROVED
00	2020-11-27	Prima emissione	M.Terzi	N.Novati	L.Lavazza

CONTRACTOR'S LOGO: Stantec

PROJECT: **IMPIANTO EOLICO DI CERIGNOLA**

FILE NAME: **GRE.EEC.D.25.IT.W.14670.00.047.00 - Layout strade**

enel Green Power
Engineering & Construction

CLASSIFICATION:	FORMAT:	SCALE:	PLOT SCALE:	SHEET:
PUBLIC	A0	1:200	1:1	6 di/of 7

UTILIZATION SCOPE: **BASIC DESIGN**

TITLE: **C06, C07 - PISTA DI ACCESSO E PIAZZOLA**
Sezioni

EGP VALIDATION

VALIDATED BY	Vigone
VERIFIED BY	Fabrizi
COLLABORATORS	Bellorini

EGP CODE

GROUP	FUNCTION	TYPE	ISSUER	COUNTRY	TEC	PLANT	SYSTEM	PROGRESSIVE	REVISION
GRE	EEC	D	25	IT	W	14670	0004	700	0

This document is property of Enel Green Power SpA, it is strictly forbidden to reproduce this document, in whole or in part, and to provide to others any related information without the previous written consent by Enel Green Power SpA.

C06-C07
Sez. 24
Progr.: 1+425.00
Scala : 1:200
Q.Rif. : 210.00

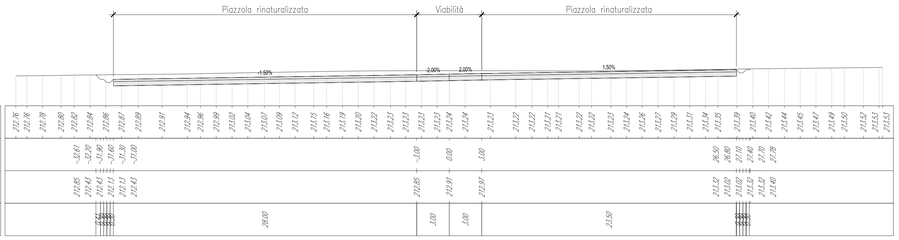

C06-C07
Sez. 28
Progr.: 1+548.81
Scala : 1:200
Q.Rif. : 210.00

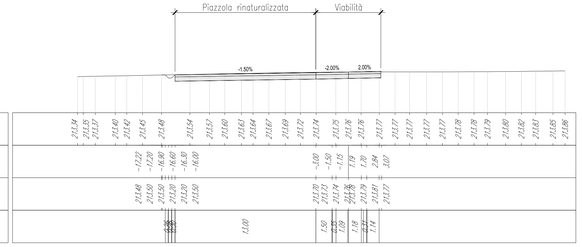

C06-C07
Sez. 25
Progr.: 1+475.00
Scala : 1:200
Q.Rif. : 210.00

C06-C07
Sez. 26
Progr.: 1+508.39
Scala : 1:200
Q.Rif. : 210.00

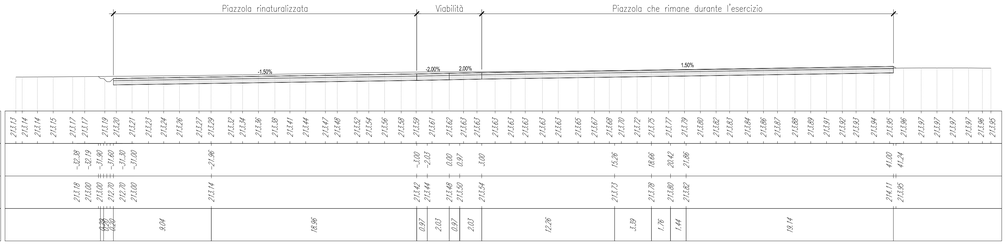

C06-C07
Sez. 27
Progr.: 1+527.63
Scala : 1:200
Q.Rif. : 210.00

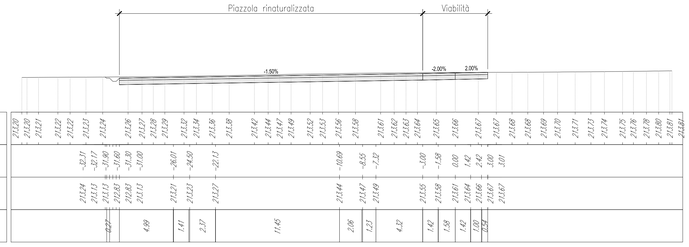

KEY MAP - Scala 1:25.000

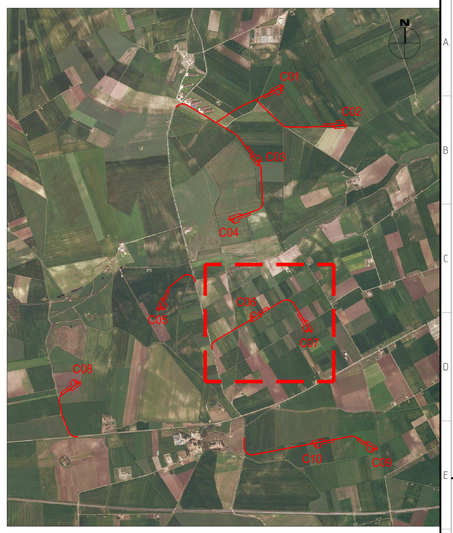

REV.	DATE	DESCRIPTION	PREPARED	CHECKED	APPROVED
00	2020-11-27	Prima emissione	M.Tarzi	N.Novati	L.Lavazza

CONTRACTOR'S LOGO: Stantec

PROJECT: **IMPIANTO EOLICO DI CERIGNOLA**

FILE NAME: **GRE.EEC.D.25.IT.W.14670.00.047.00 - Layout strade**

enel Green Power
Engineering & Construction
EGP VALIDATION

VALIDATED BY	Vigone
VERIFIED BY	Fabrizi
COLLABORATORS	Bellorini

CLASSIFICATION:	FORMAT:	SCALE:	PLOT SCALE:	SHEET:
PUBLIC	A0	1:200	1:1	7 di of 7

UTILIZATION SCOPE: **BASIC DESIGN**

TITLE: **C06, C07 - PISTA DI ACCESSO E PIAZZOLA**
Sezioni

EGP CODE

GROUP	FUNCTION	TYPE	ISSUER	COUNTRY	TEC.	PLANT	SYSTEM	PROGRESSIVE	REVISION
GRE	EEC	D	2 5	I T	W	1 4 6 7 0	0 0 0	4 7 0	0 0

This document is property of Enel Green Power SpA. It is strictly forbidden to reproduce this document, in whole or in part, and to provide to others any visited information without the previous written consent by Enel Green Power SpA.