

**PROGETTO DI GESTIONE
DELL'INVASO DI CASSIGLIO (BG)**

**Studio d'Incidenza Ambientale
(Art. 6 Direttiva 92/42/CEE e Art. 5 DPR 357/97)**

Interferenza del cantiere

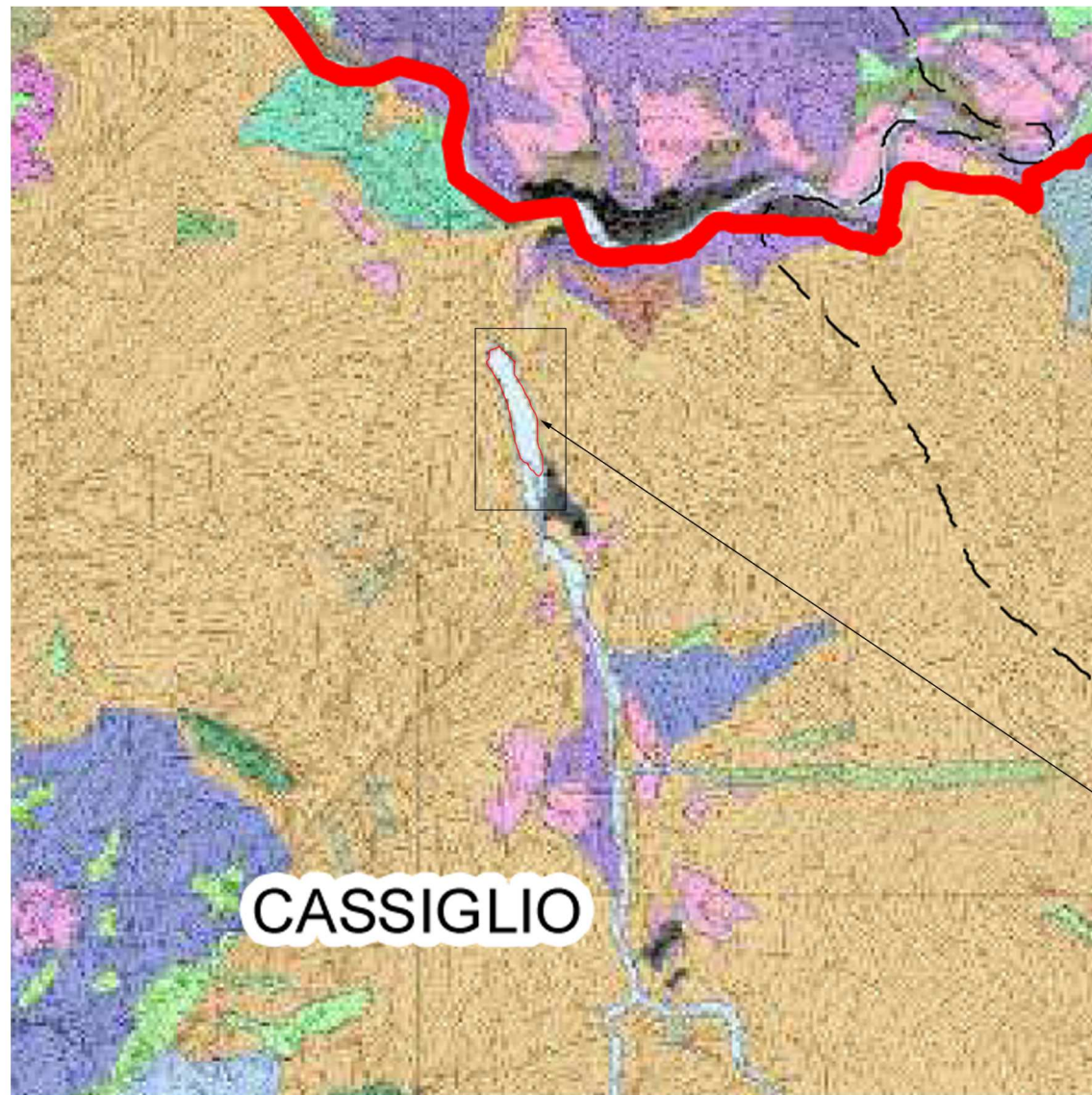

Habitat interessato dall'area di cantiere:

 Acq;Acque aperte

Habitat presenti nelle adiacenze dell'area di cantiere:

 9130;Faggete mesofile (Eu-Fagenion s.l.)



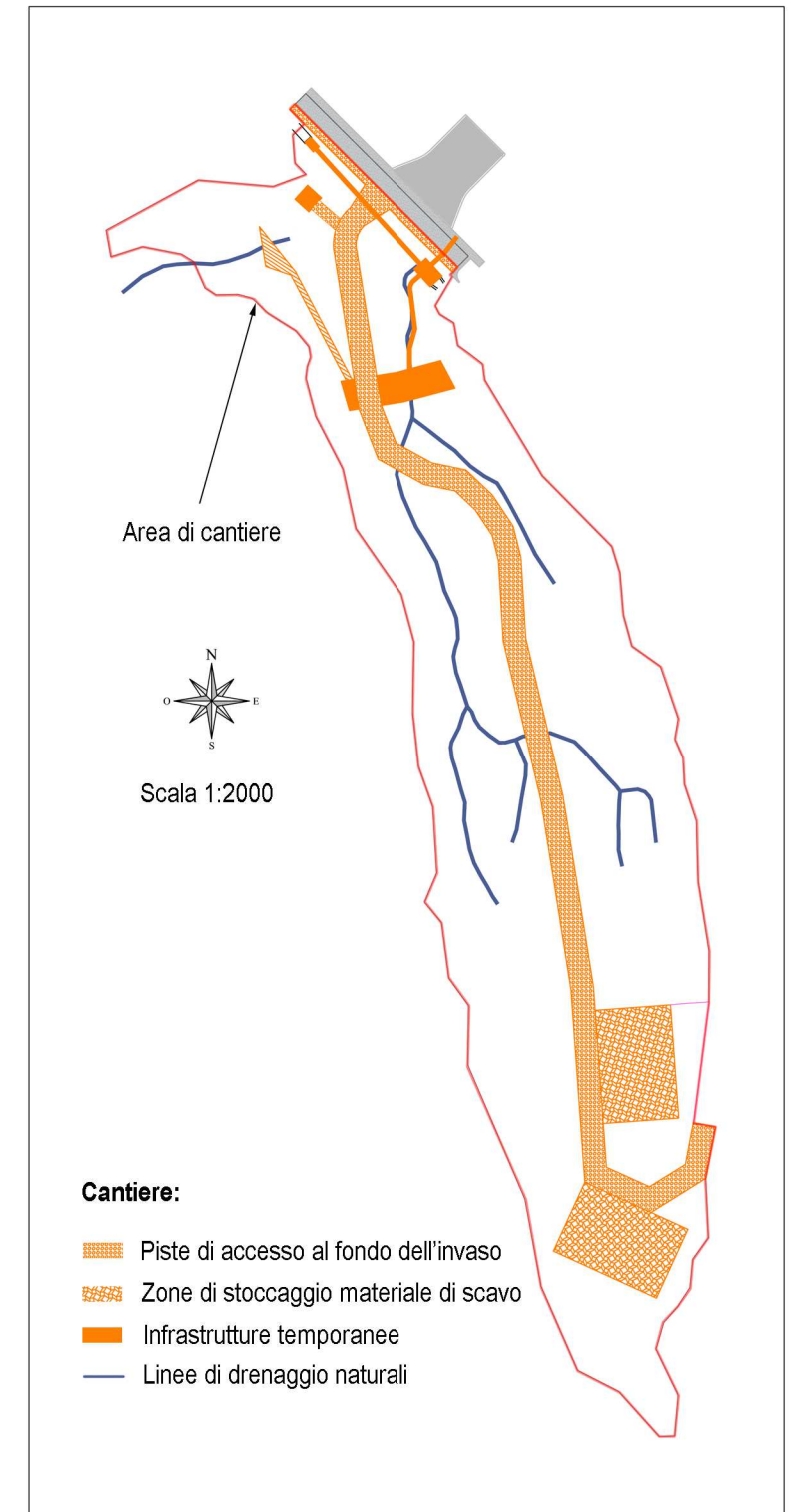

 UR;Aree urbane, degradate, incolti

Area di cantiere

Scala 1:10000



Cantiere:

-  Piste di accesso al fondo dell'invaso
-  Zone di stoccaggio materiale di scavo
-  Infrastrutture temporanee
-  Linee di drenaggio naturali