

CUP: E97B15000170005 PIANO DEGLI INTERVENTI
DELL'ACQUEDOTTO PUGLIESE S.p.A.
2016 - 2019

PROGETTO DEFINITIVO
ACQUEDOTTO DEL FORTORE, LOCONO ED OFANTO - OPERE DI
INTERCONNESSIONE - II LOTTO: CONDOTTA DALL'OPERA DI
DISCONNESSIONE DI CANOSA AL SERBATOIO DI FOGGIA

Il Responsabile del Procedimento
ing. Massimo Bellegrini

PROGETTAZIONE

Progettisti

ing. Rosario ESPOSITO (Responsabile del progetto)

ing. Tommaso DI LERNIA

ing. Michelangelo GUASTAMACCHIA

ing. M. Alessandro SALIOLA

geom. Giuseppe VALENTINO

ing. Roberto LAVOPA

Collaborazione alla progettazione

geom. Pietro SIMONE

Il Responsabile Ingegneria di Progettazione

ing. Massimo BELLEGRINI



Direzione Ingegneria

Il Direttore
ing. Andrea VOLPE

Elaborato

D.9.1

Allegati allo studio di compatibilità idrologia ed idraulica

Parte 1

Codice Intervento P1292

Codice SAP: 21/16650

Prot. N. 45215
Data 14/07/2020

Scala: VARIE

N. Rev.	Data	Descrizione	Disegnato	Controllato	Approvato
00	OTT. 2020	Emesso per Progetto definitivo	DISEGNATO	CONTROLLATO	APPROVATO

E.01 - Corografia

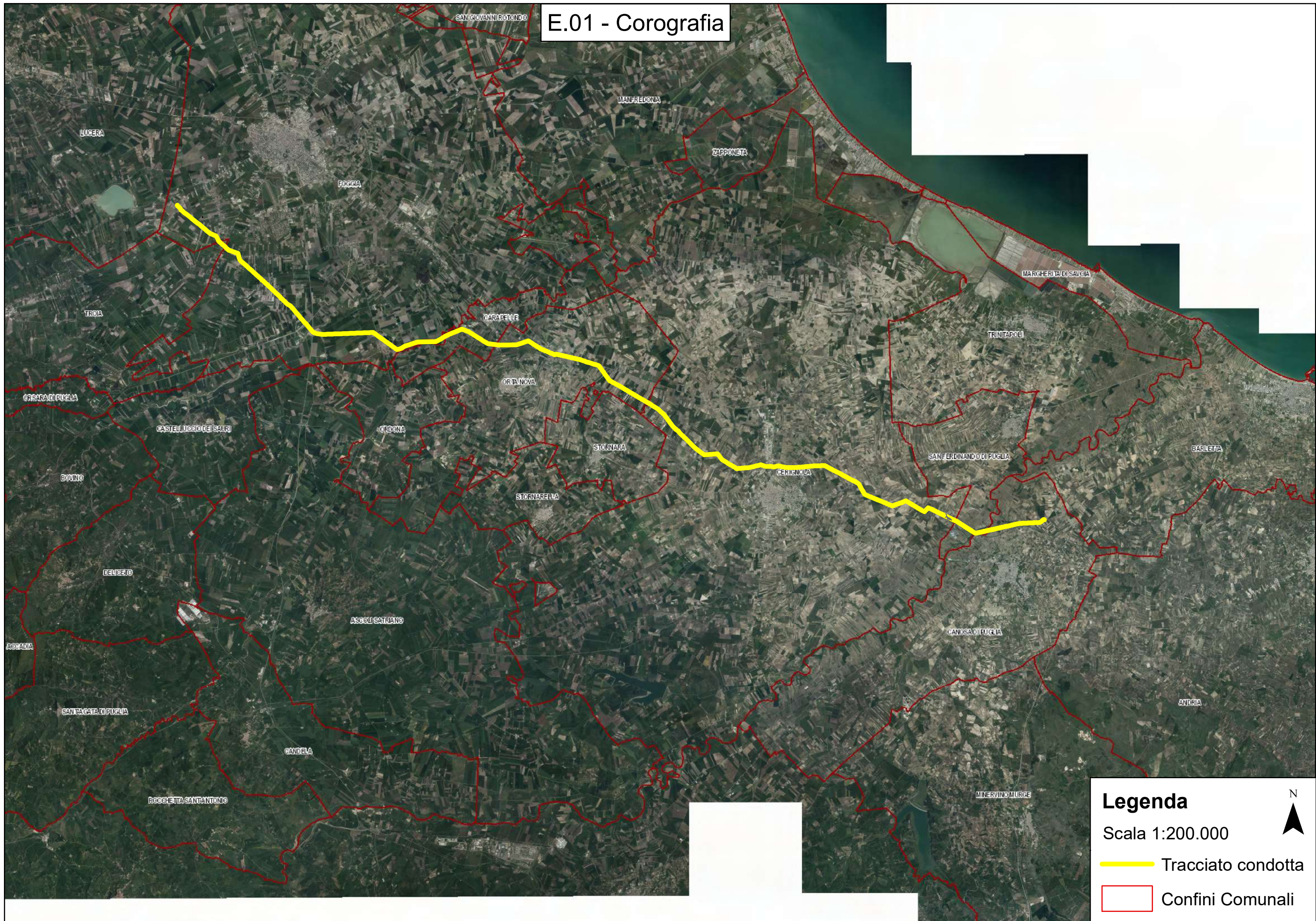

Legenda
Scala 1:200.000
— Tracciato condotta
— Confini Comunali

E.02.1 - Planimetria Bacini Idrografici

Legenda

Scala 1:50.000

Tracciato condotta

Reticolo

P1

P2

P3

R1

R2

P4

R3

R4

P5

P6

R5

R6

R7

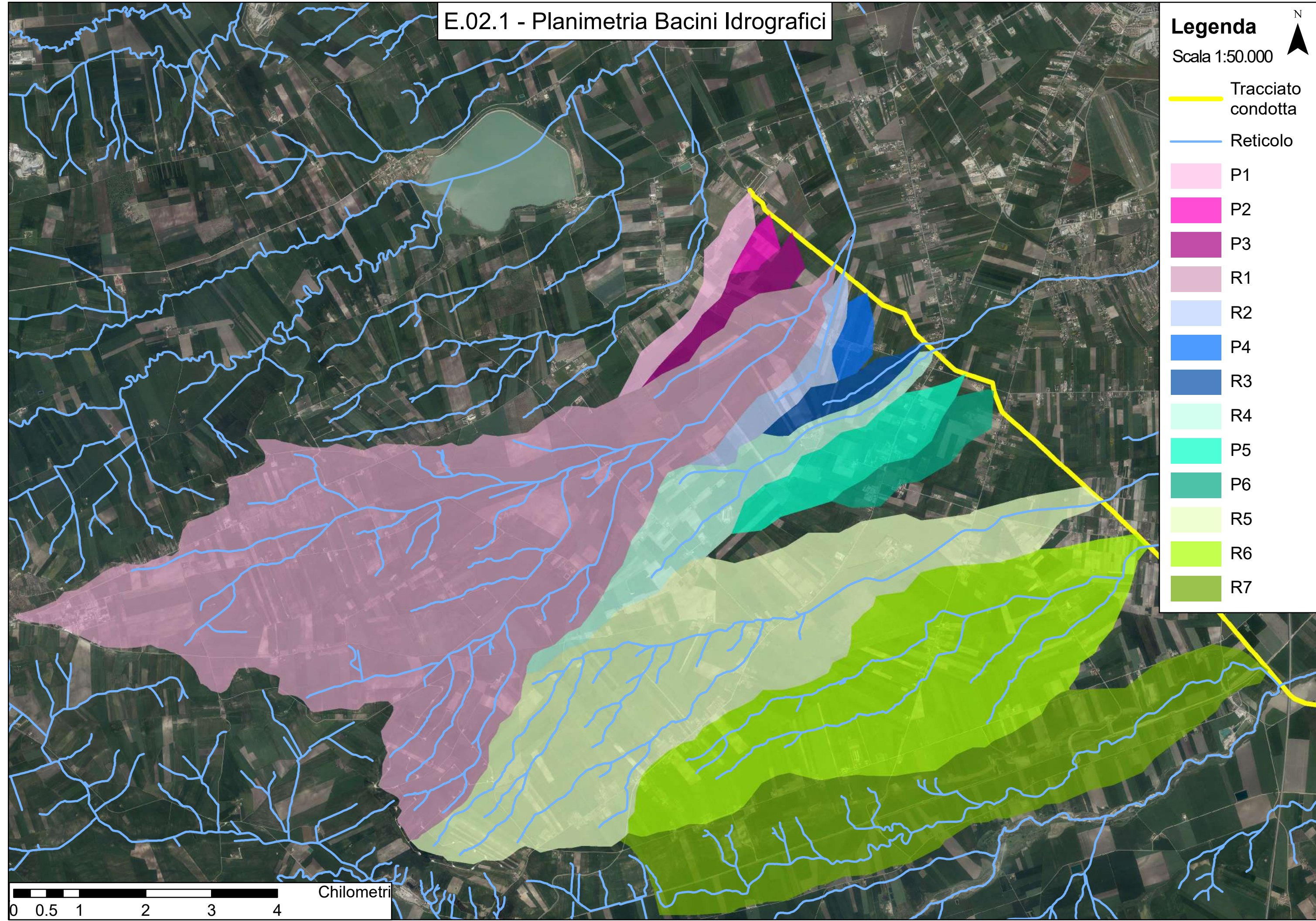

0 0.5 1 2 3 4 Chilometri

E.02.2 - Planimetria Bacini Idrografici

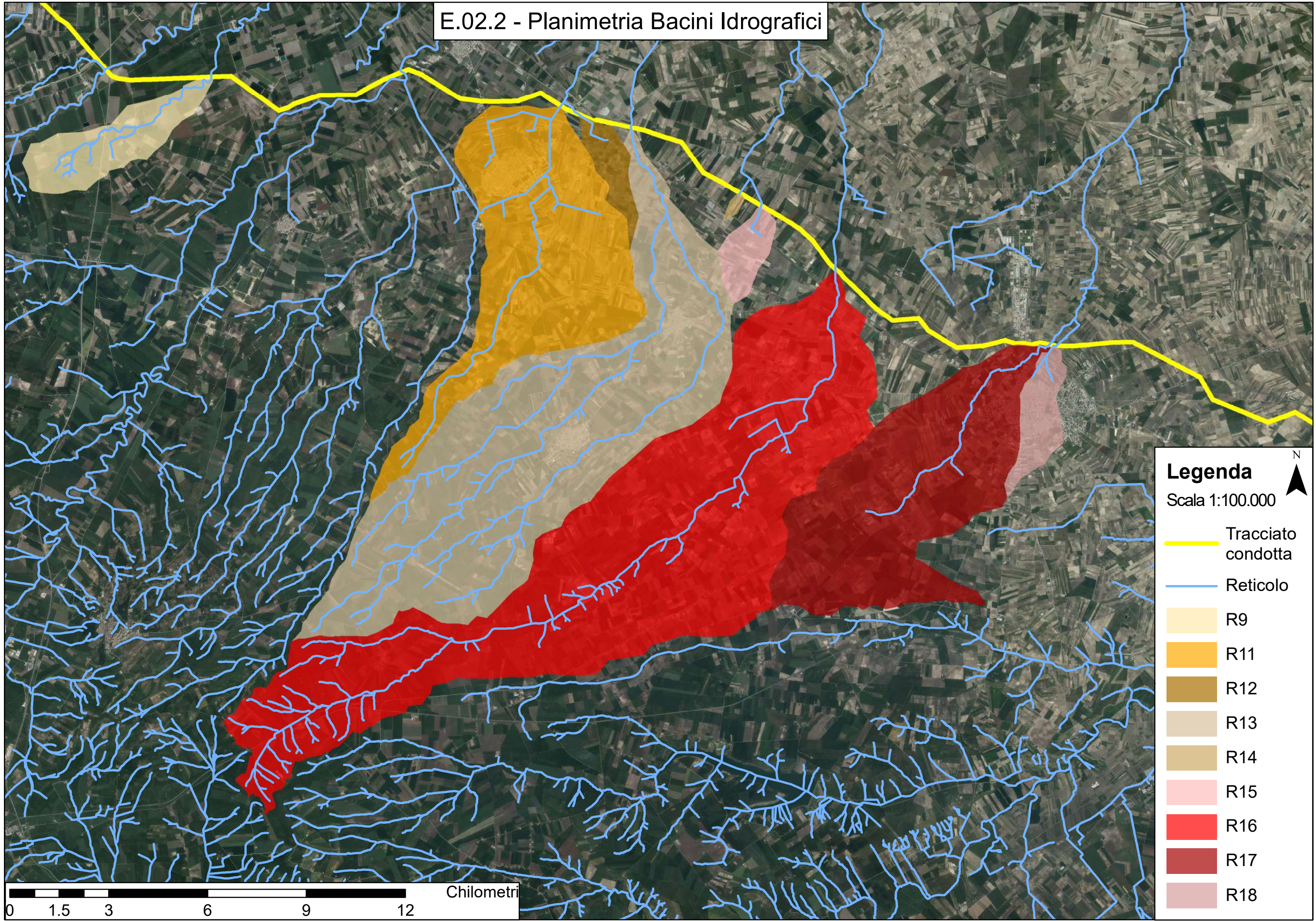

Legenda

Scala 1:100.000

- Tracciato condotta
- Reticolo
- R9
- R11
- R12
- R13
- R14
- R15
- R16
- R17
- R18

Chilometri

0 1.5 3 6 9 12

E.02.3 - Planimetria Bacini Idrografici

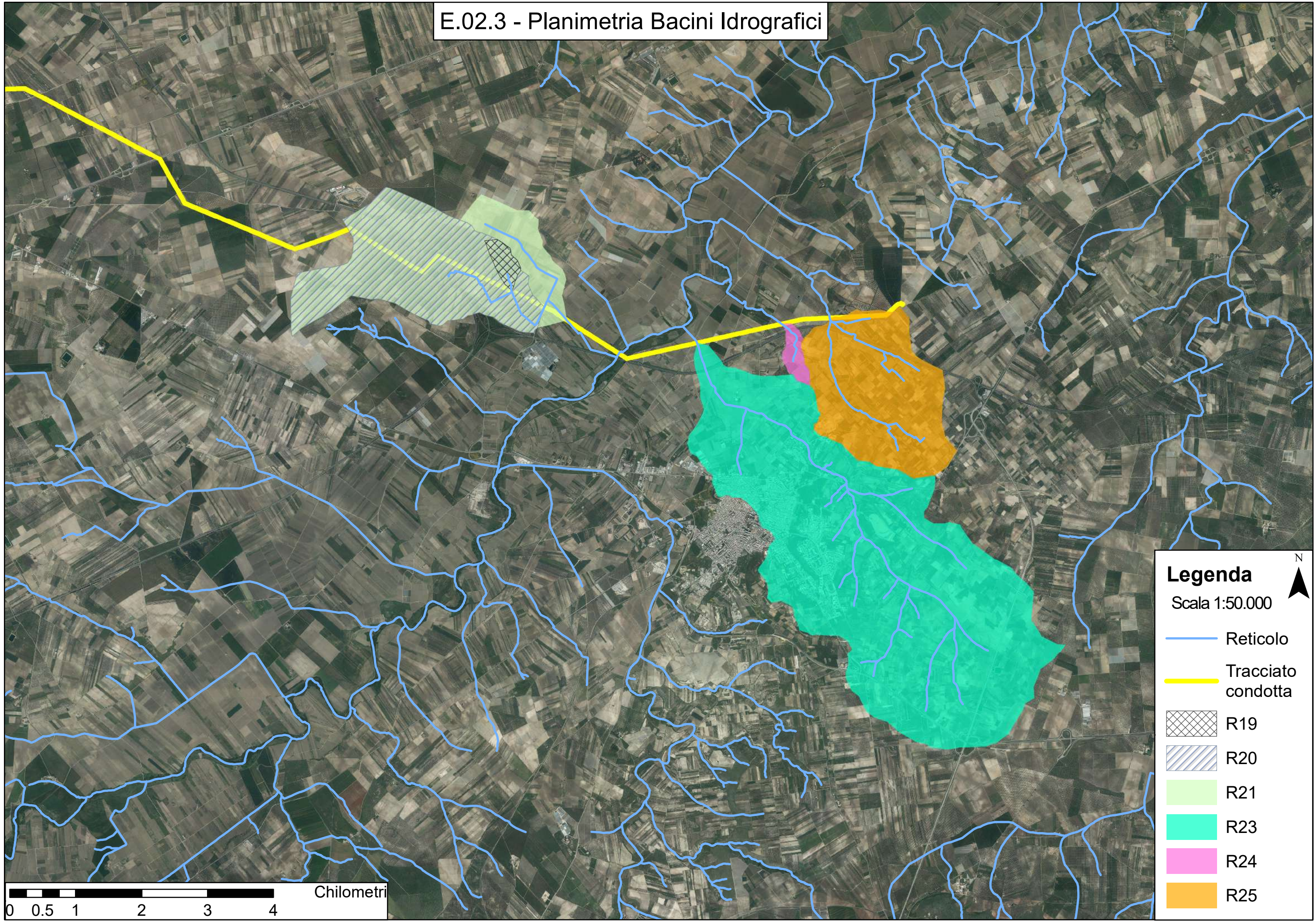

0 0.5 1 2 3 4 Chilometri

E.02.4 - Planimetria Bacini Idrografici
Corsi d'acqua principali

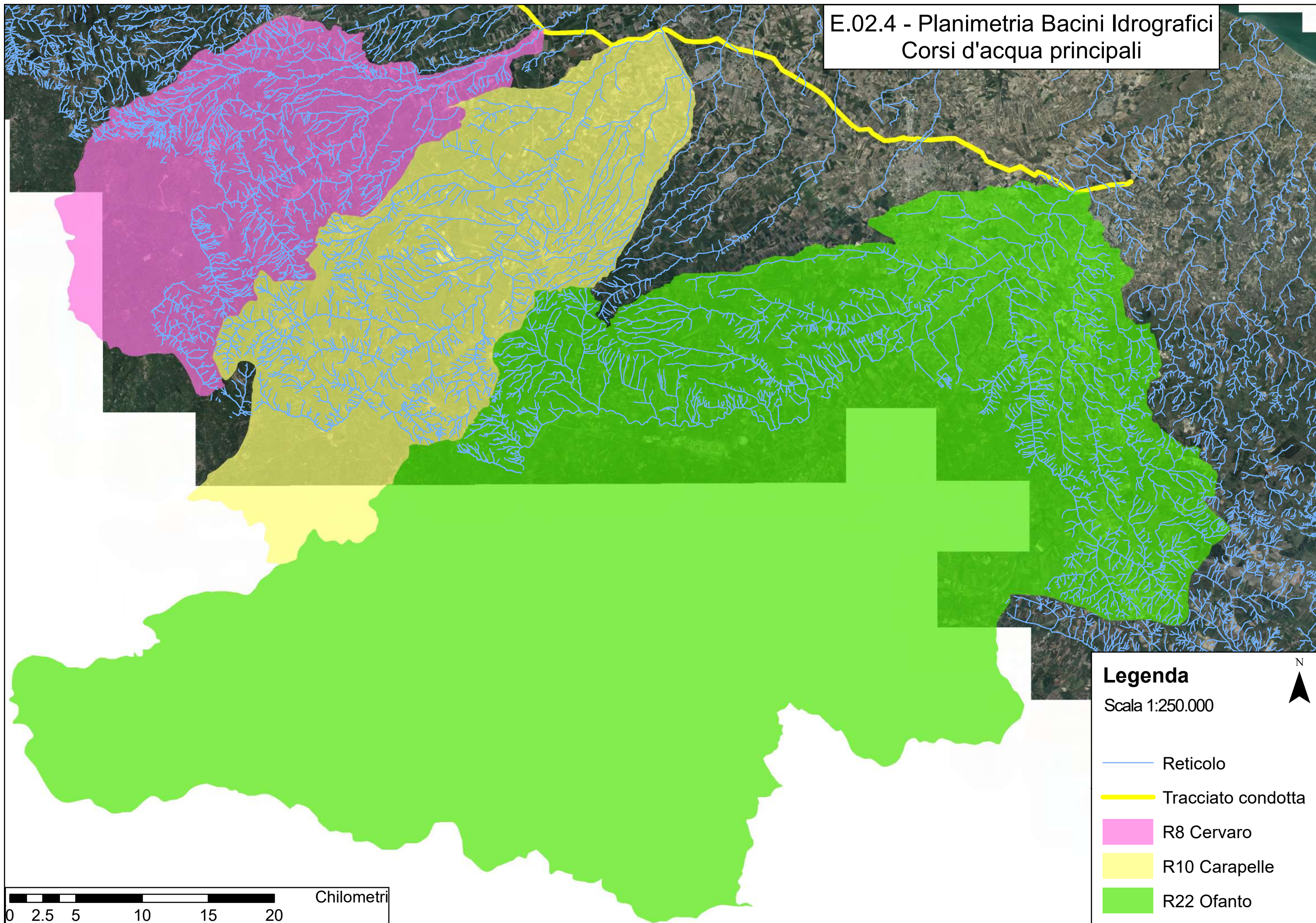

0 2.5 5 10 15 20 Chilometri



E.02.5 - Planimetria interferenze reticolo idrografico Locone II Lotto Interconnessione

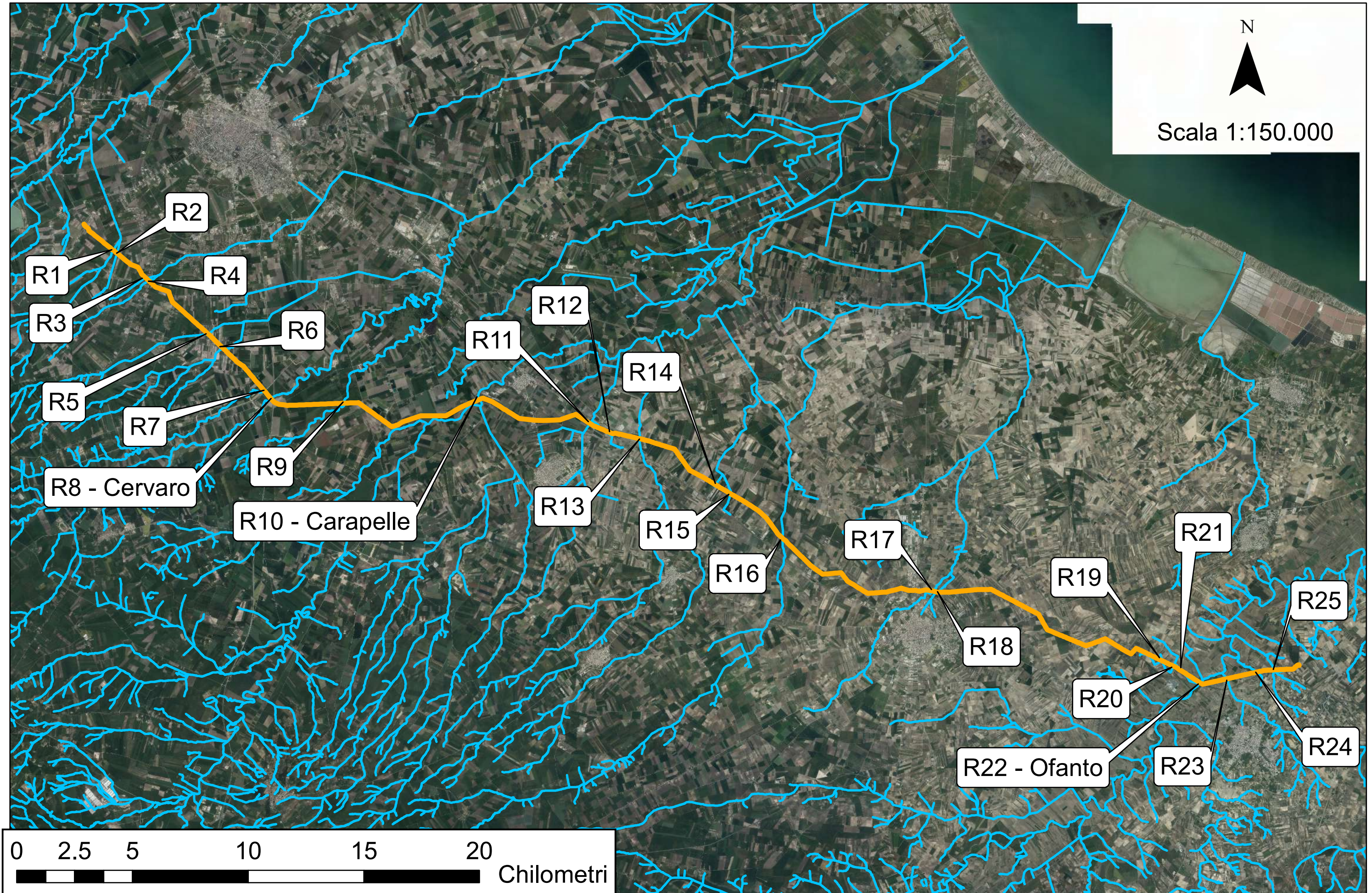

ALLEGATO 01A: INDAGINI TOPOGRAFICHE DELL'ATTRAVERSAMENTO R1 - SCALA 1:250

Planimetria con ubicazione dei punti quotati e profili

Profili topografici

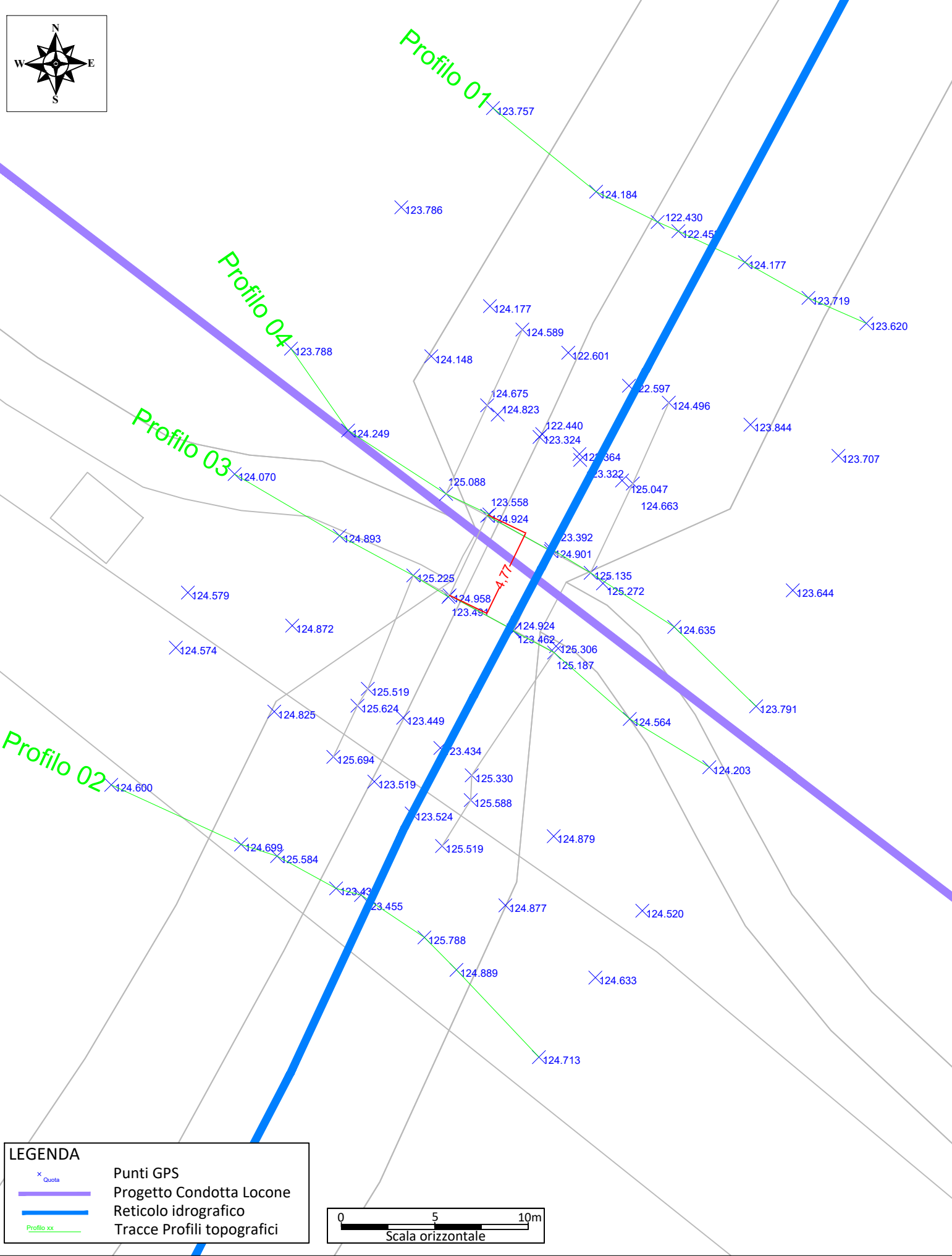
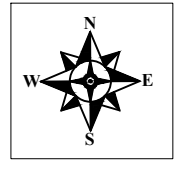

LEGENDA

- x Quota
- x Punti GPS
- Progetto Condotta Locone
- Reticolo idrografico
- Tracce Profili topografici

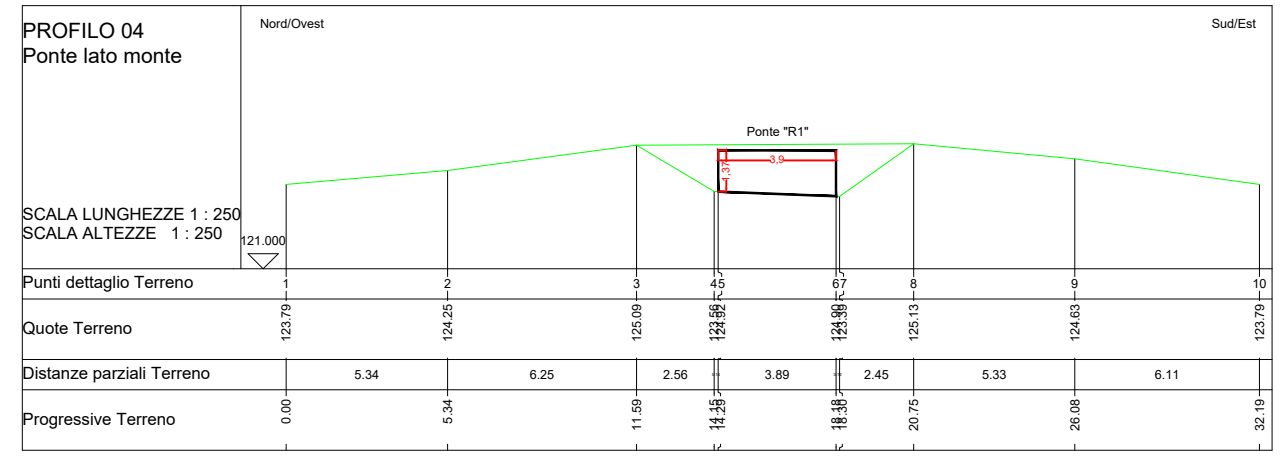
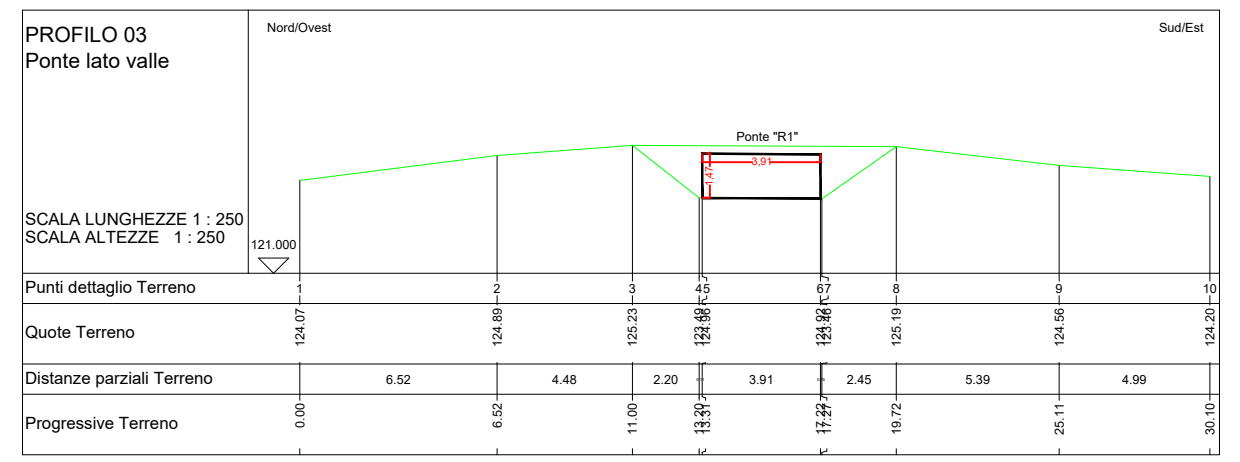
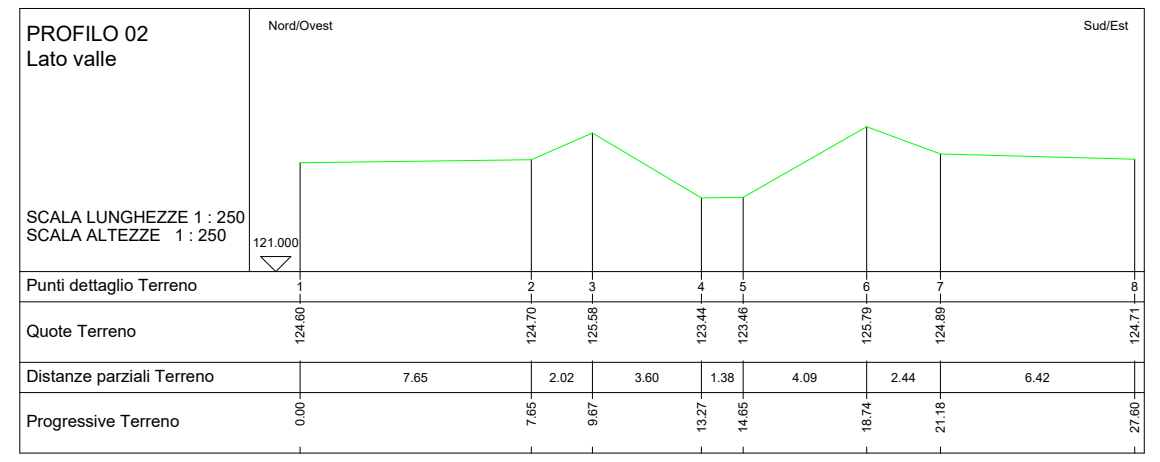
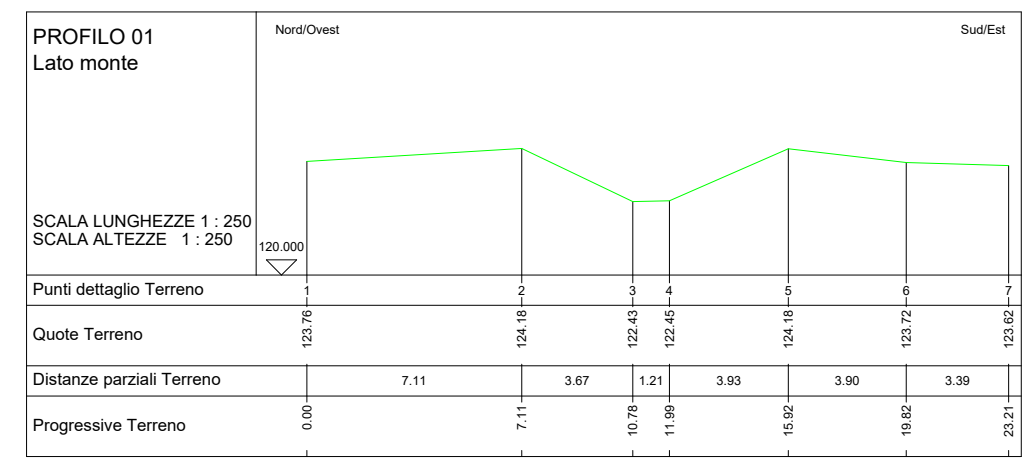
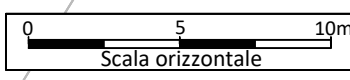

ALLEGATO 01B: UBICAZIONE PUNTI DI SCATTO DELL'ATTRAVERSAMENTO R1 - SCALA 1:250

FOTO 01 - Lato valle



FOTO 02 - Lato monte



FOTO 03



FOTO 04



ALLEGATO 02A: INDAGINI TOPOGRAFICHE DELL'ATTRAVERSAMENTO R6 - SCALA 1:250

Planimetria con ubicazione dei punti quotati e profili

Profili topografici

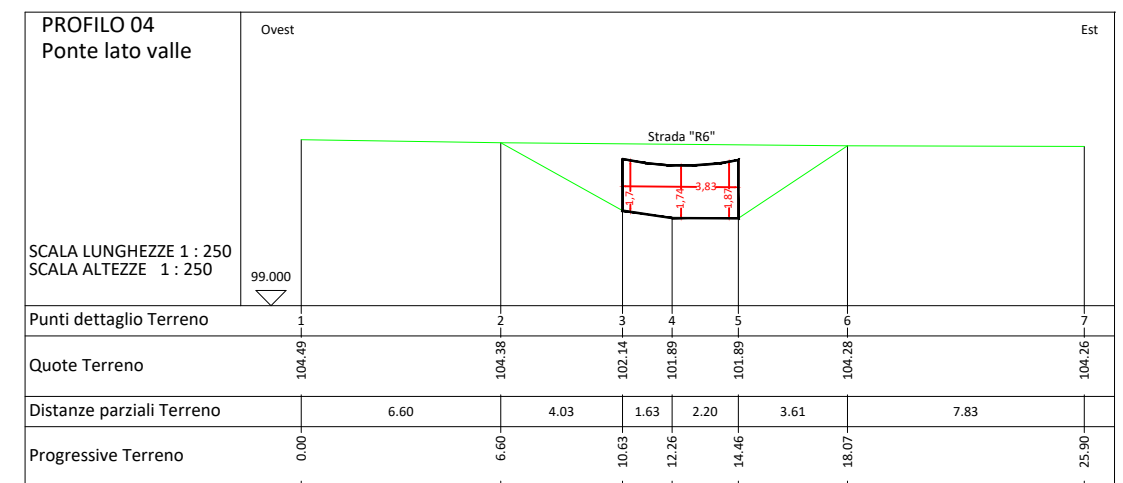
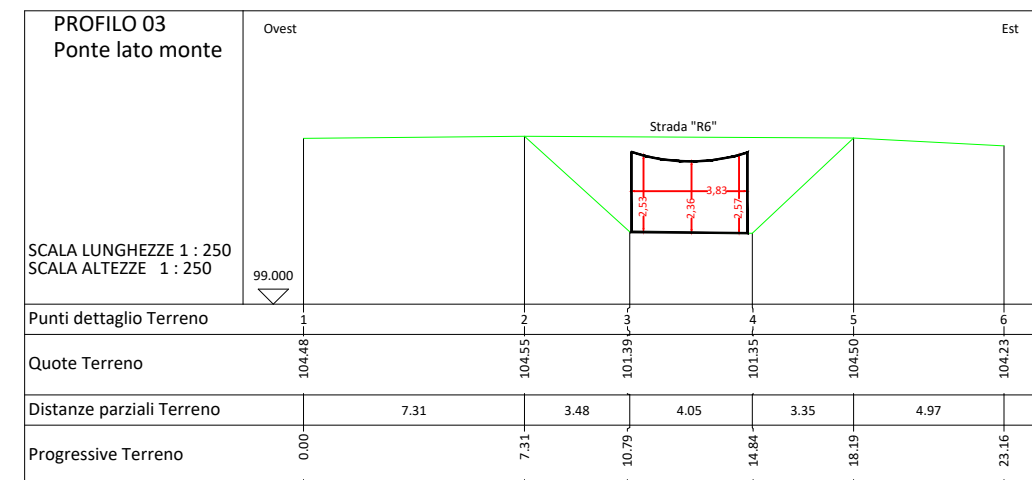
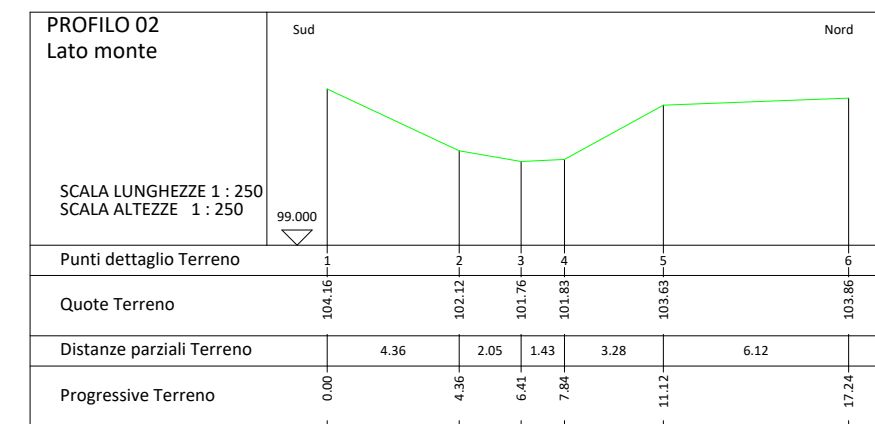
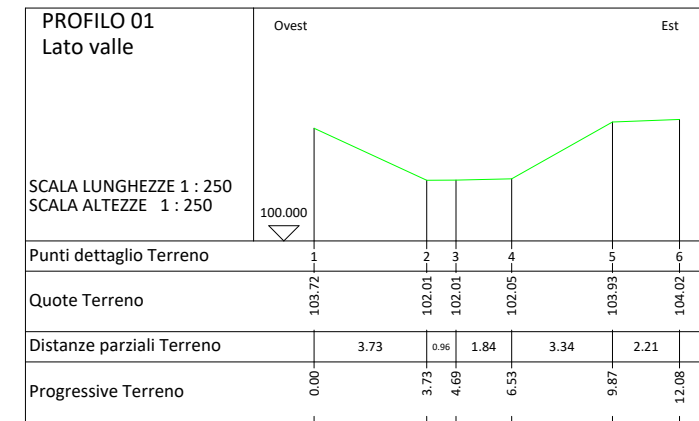
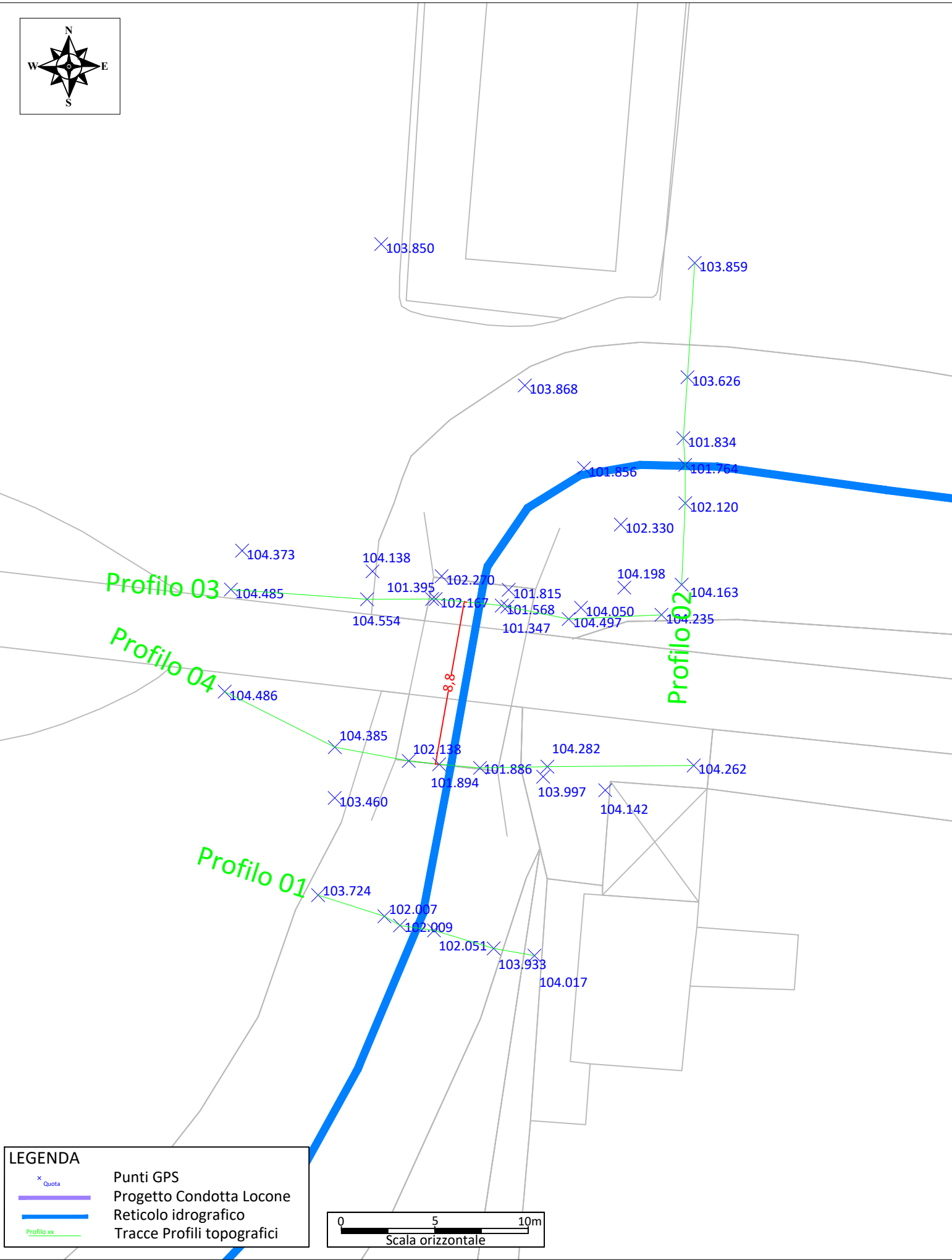
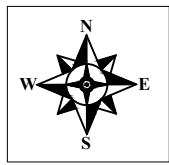

ALLEGATO 02B: UBICAZIONE PUNTI DI SCATTO DELL'ATTRAVERSAMENTO R6 - SCALA 1:250

FOTO 01 - Lato monte



FOTO 02 - Lato valle



FOTO 03 - valle



FOTO 04 - monte



FOTO 05



ALLEGATO 03A: PLANIMETRIA CON RILIEVO GPS DELL'ATTRAVERSAMENTO R7N 1/2 - SCALA 1:250

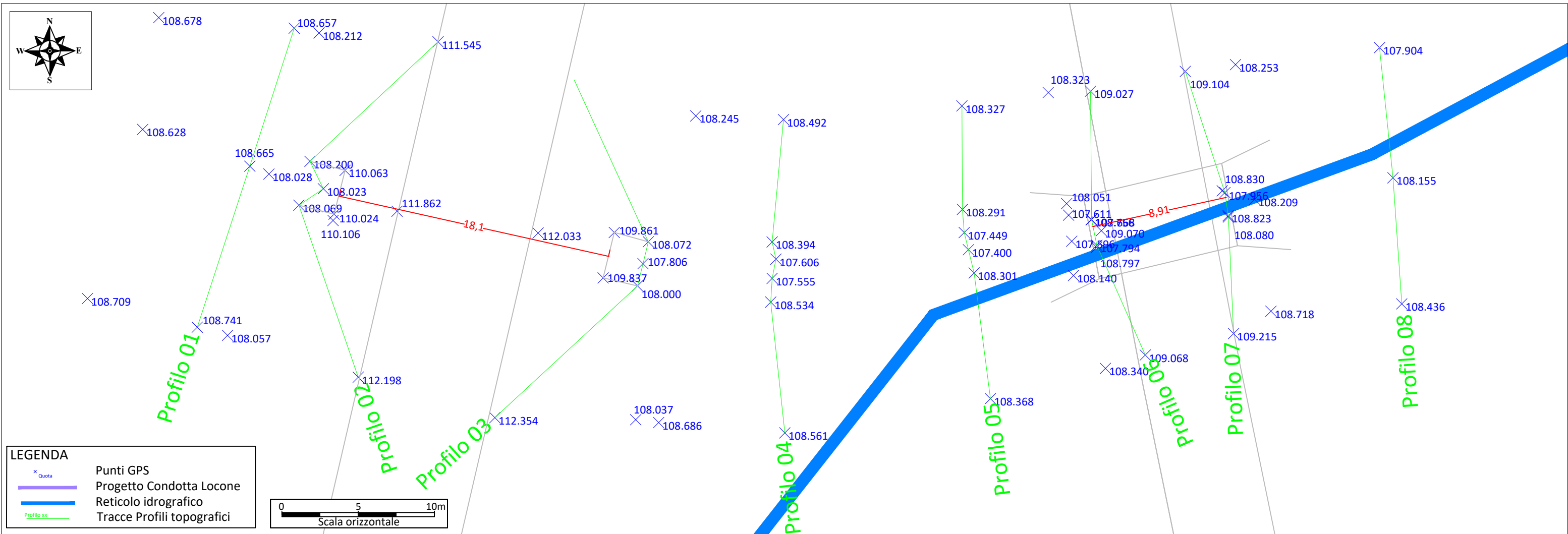

PROFILI TOPOGRAFICI DELL'ATTRAVERSAMENTO R7N 1 - SCALA 1:250

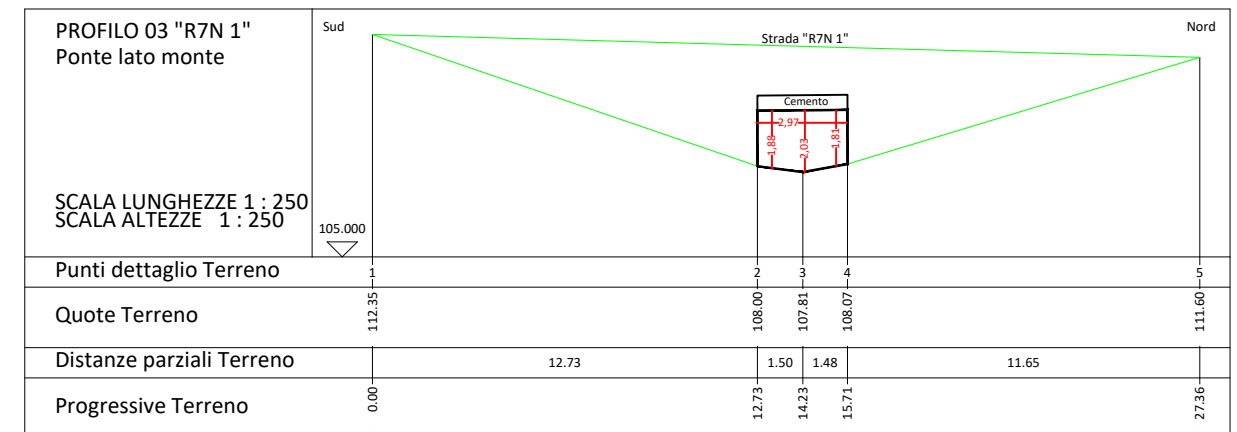
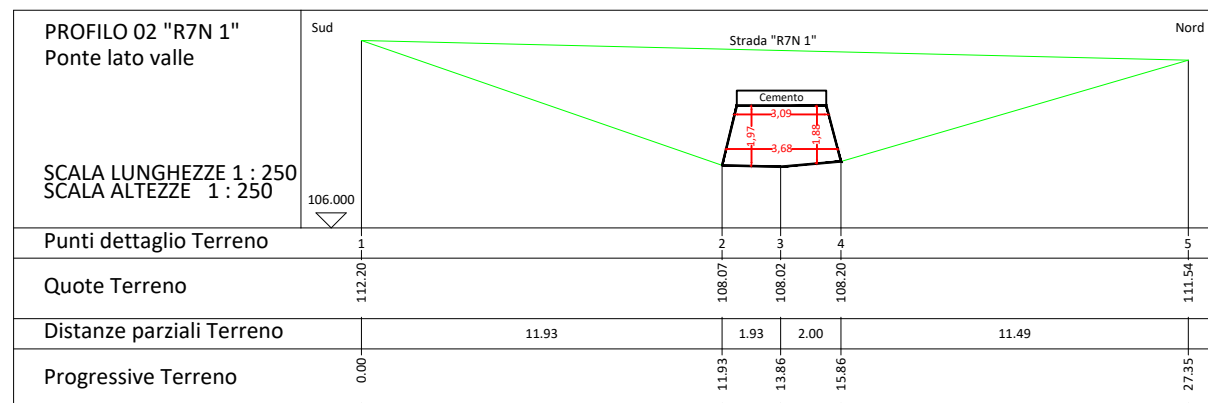
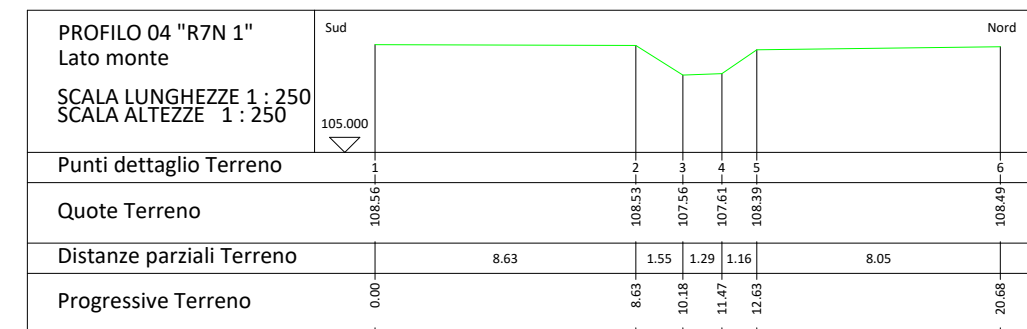
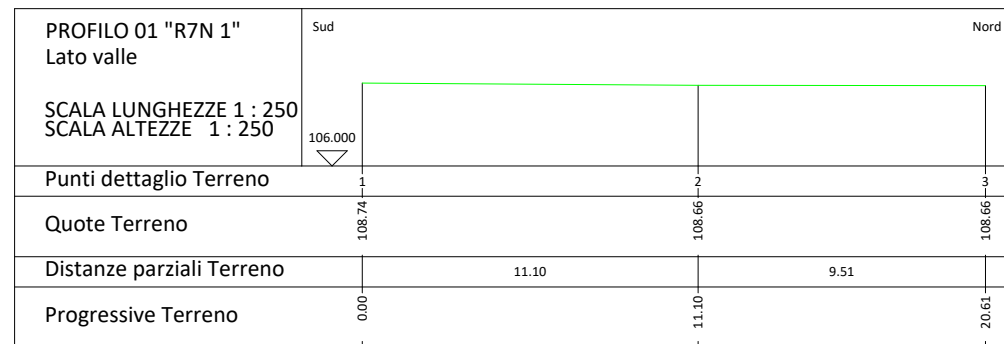

ALLEGATO 03B: PLANIMETRIA CON RILIEVO GPS DELL'ATTRAVERSAMENTO R7N 1/2 - SCALA 1:250

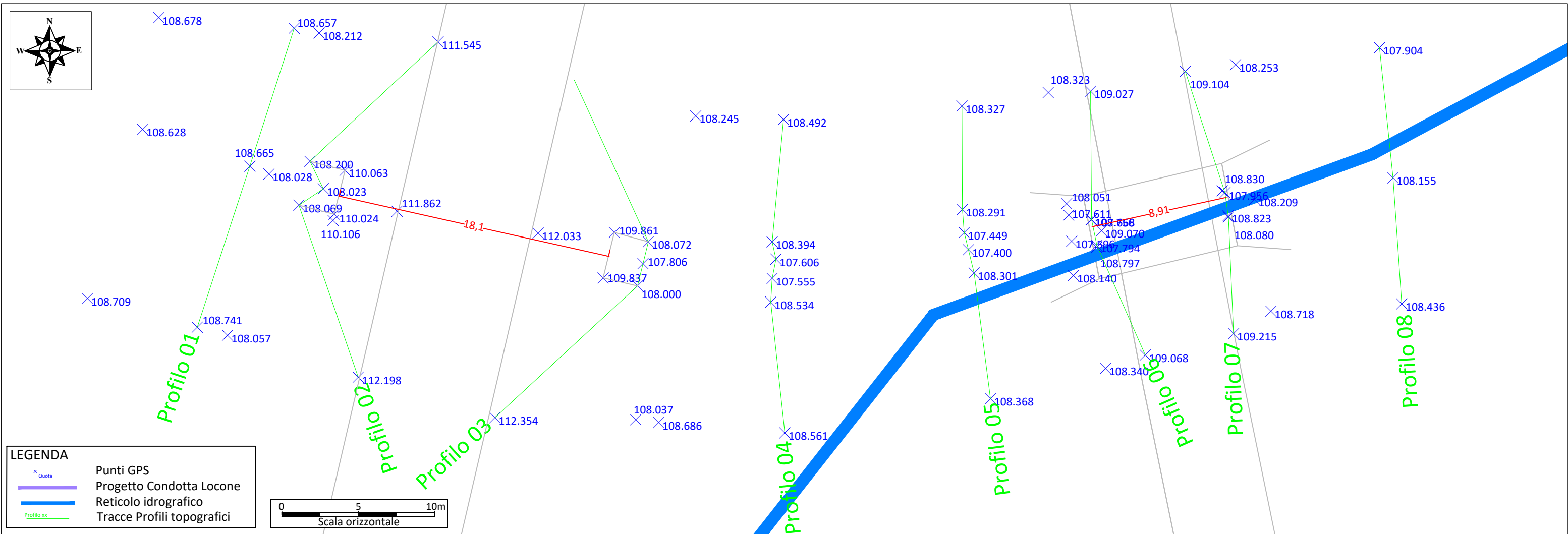

PROFILI TOPOGRAFICI DELL'ATTRAVERSAMENTO R7N 2 - SCALA 1:250

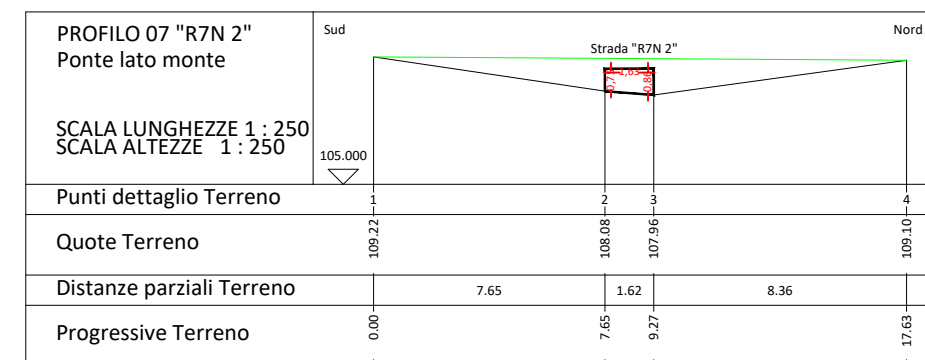
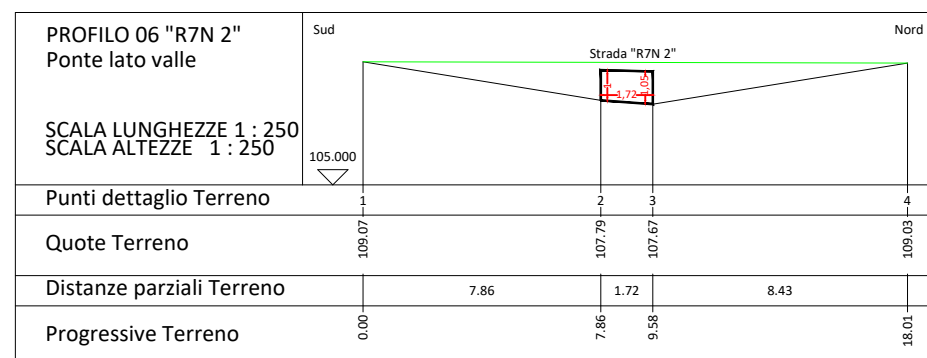
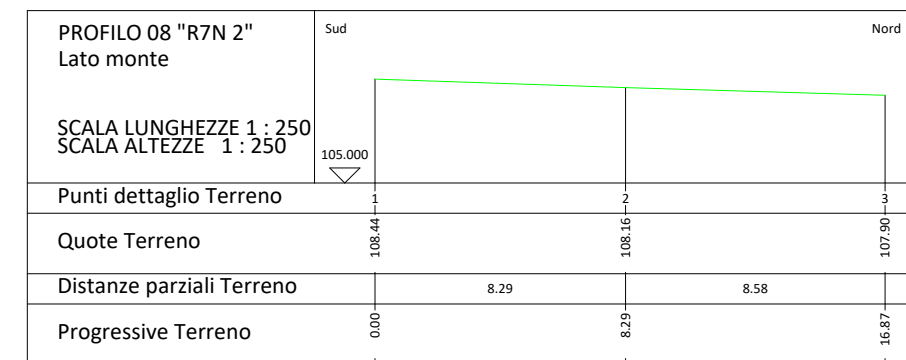
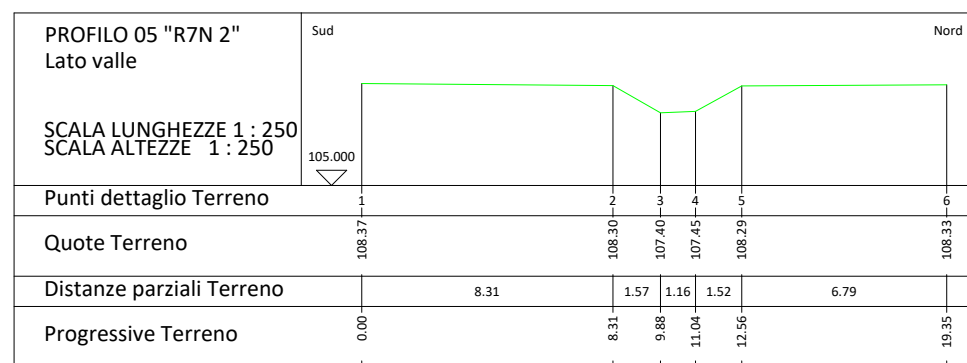

ALLEGATO 03C: UBICAZIONE PUNTI DI SCATTO DELL'ATTRAVERSAMENTO R7N 1/2 - SCALA 1:250



FOTO 01 - Lato monte



FOTO 02 - Lato valle

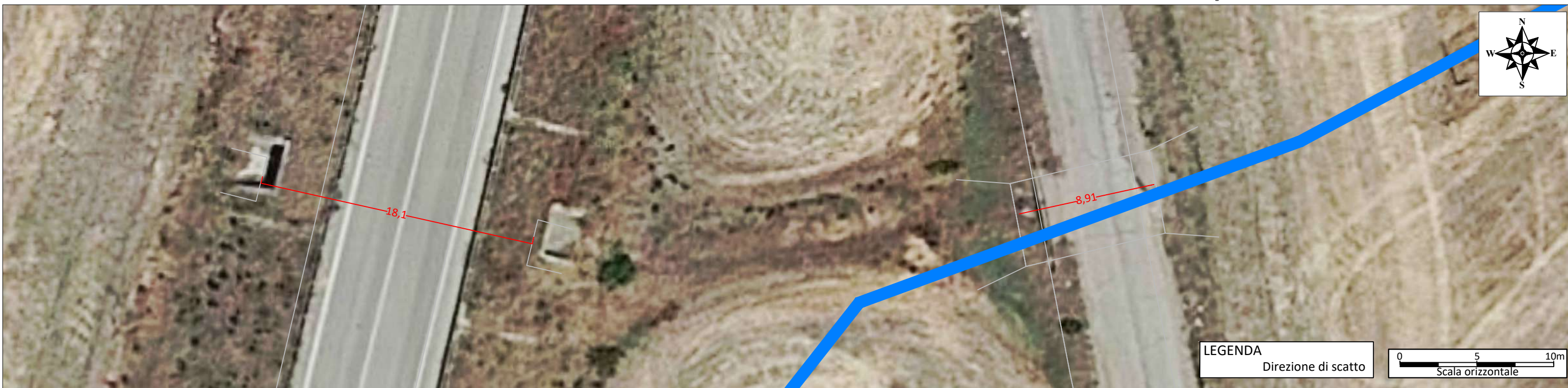

FOTO 03 - Verso Valle



FOTO 04



FOTO 05 - Lato valle



FOTO 06 - Verso monte

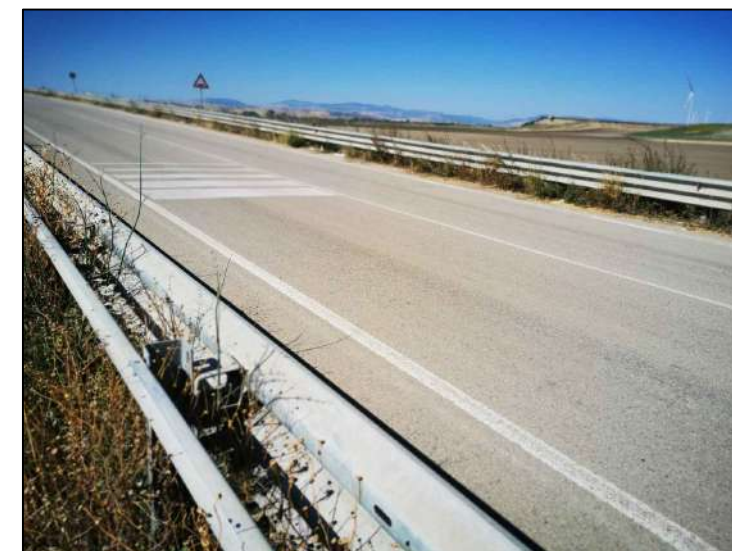

FOTO 07 - Verso valle



FOTO 08 - Lato monte



ALLEGATO 04A: PLANIMETRIA CON RILIEVO GPS DELL'ATTRAVERSAMENTO R7N 3 - SCALA 1:250

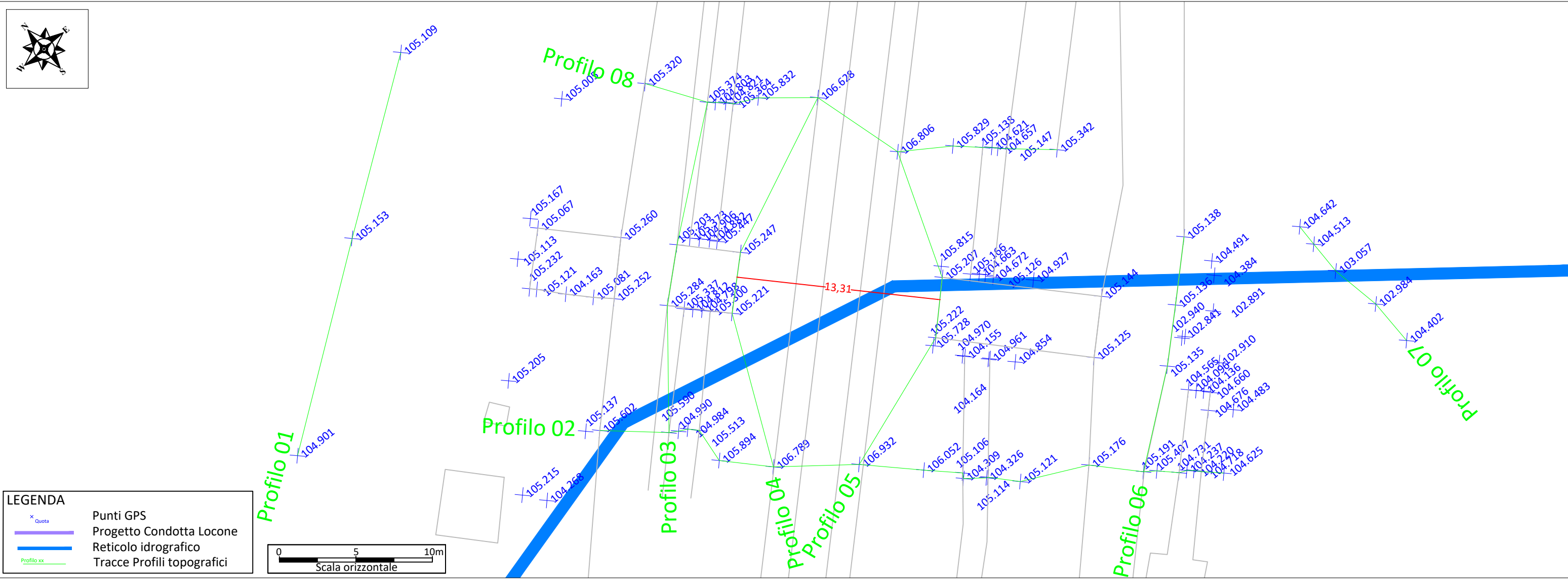

PROFILI TOPOGRAFICI DELL'ATTRAVERSAMENTO R7N 3 - SCALA 1:250

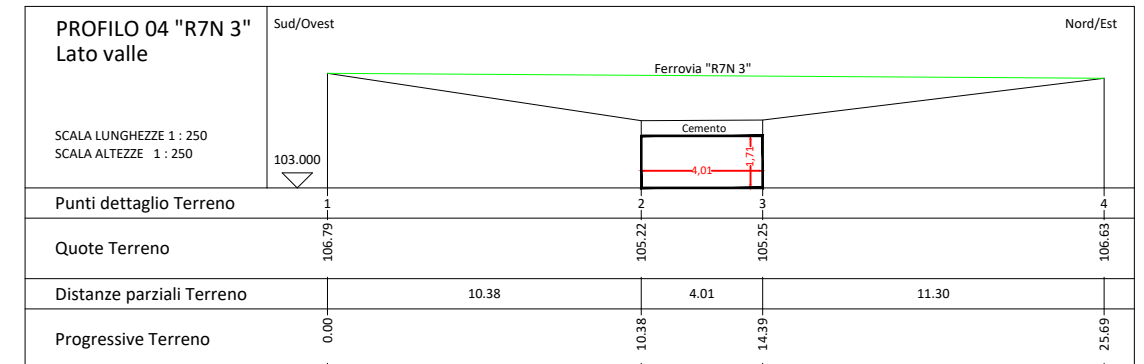
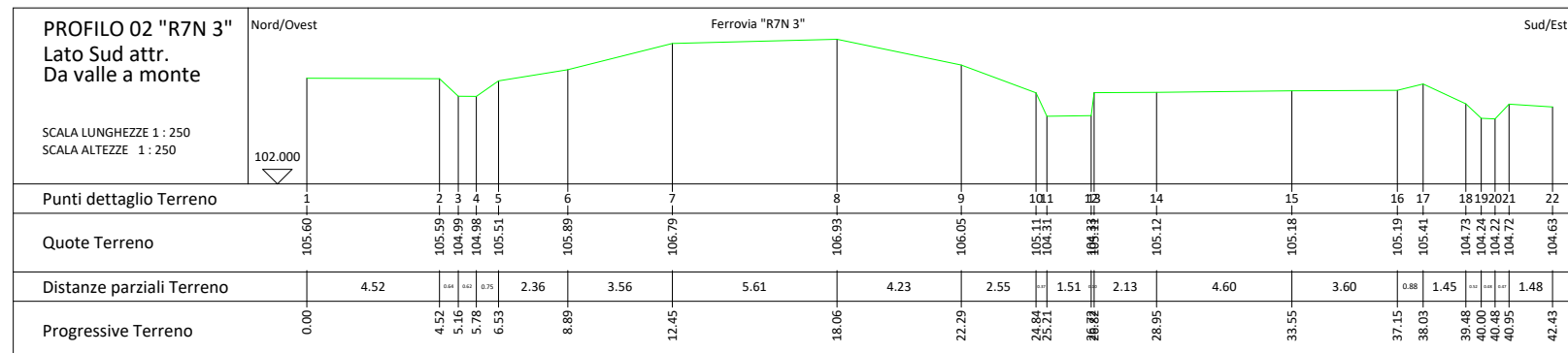
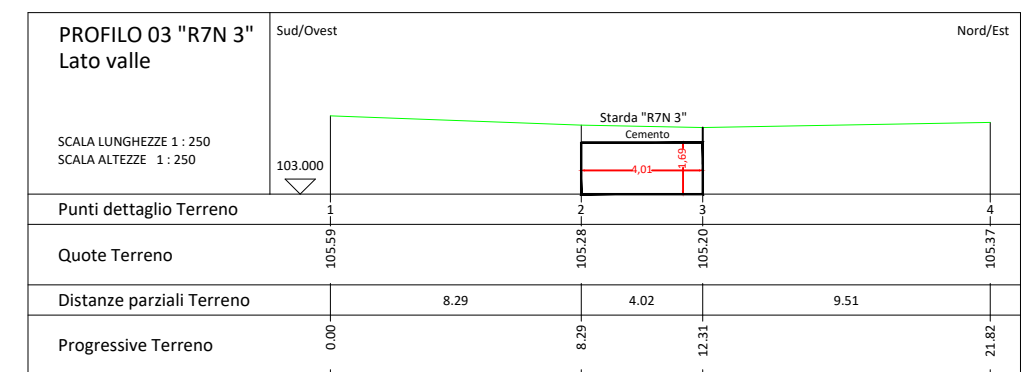
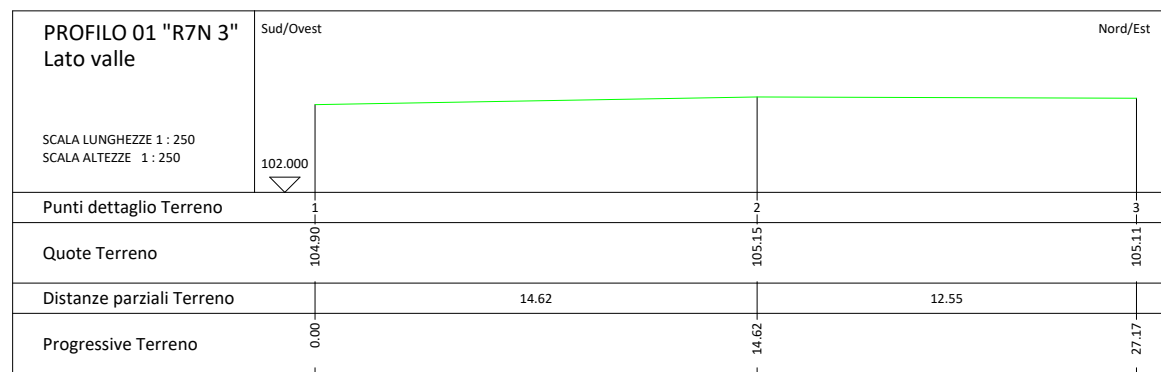

ALLEGATO 04B: PLANIMETRIA CON RILIEVO GPS DELL'ATTRAVERSAMENTO R7N 3 - SCALA 1:250

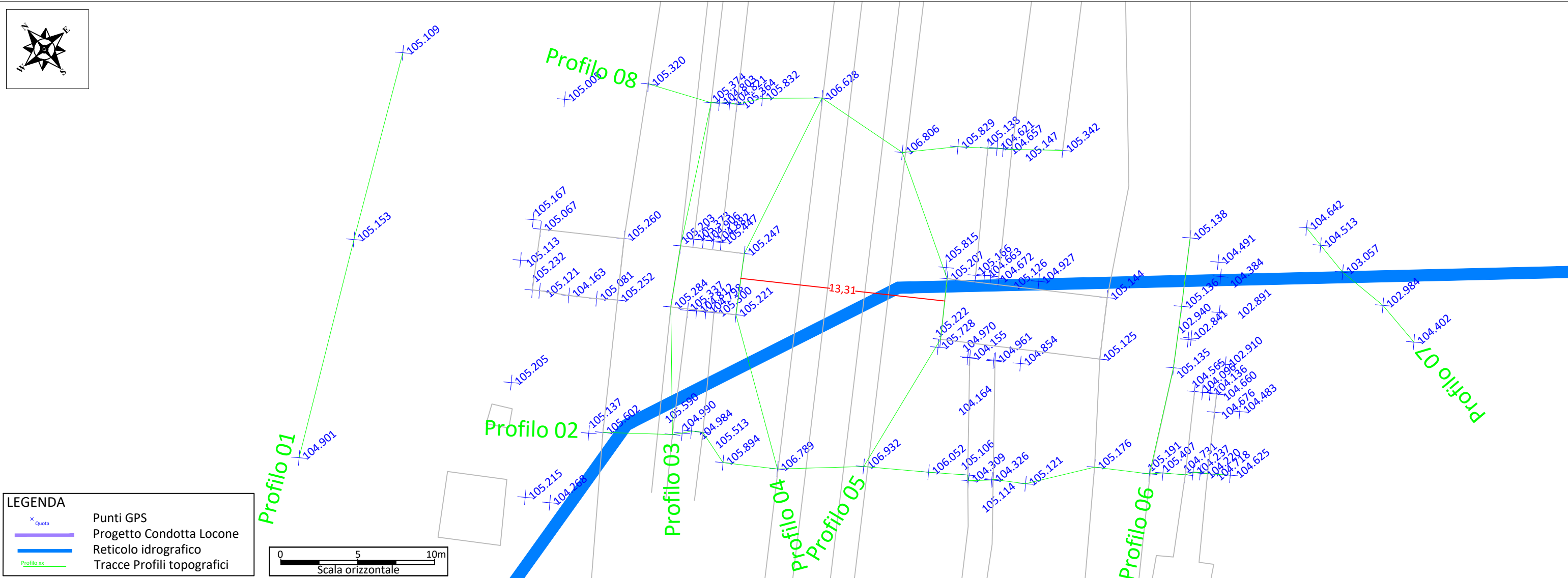

PROFILI TOPOGRAFICI DELL'ATTRAVERSAMENTO R7N 3 - SCALA 1:250

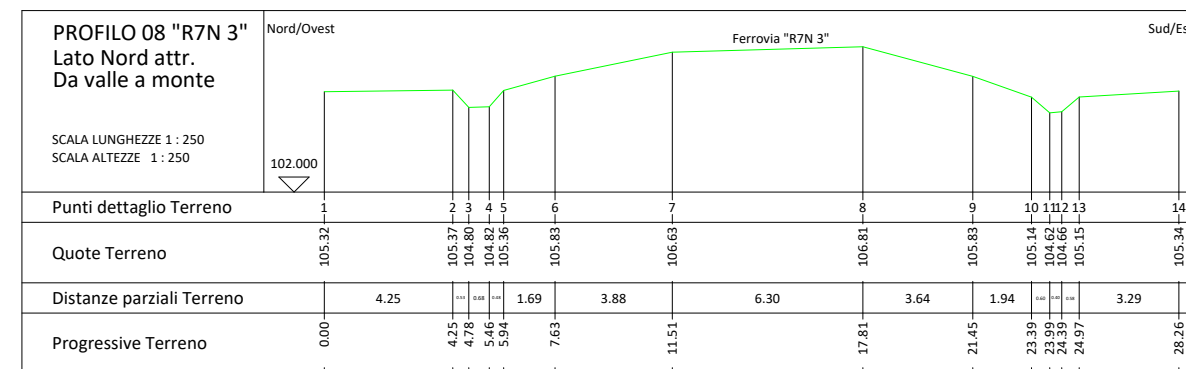
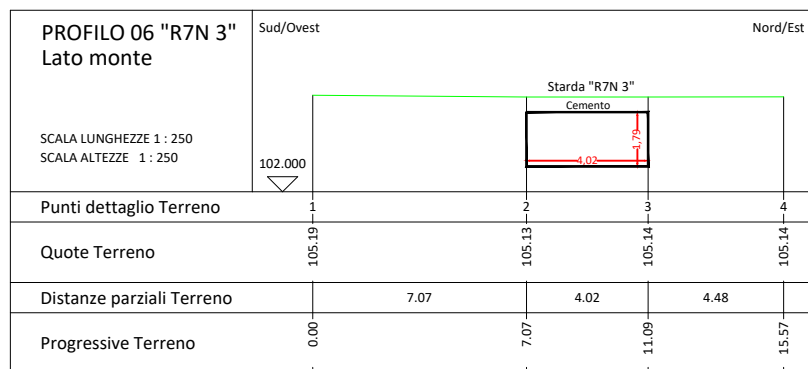
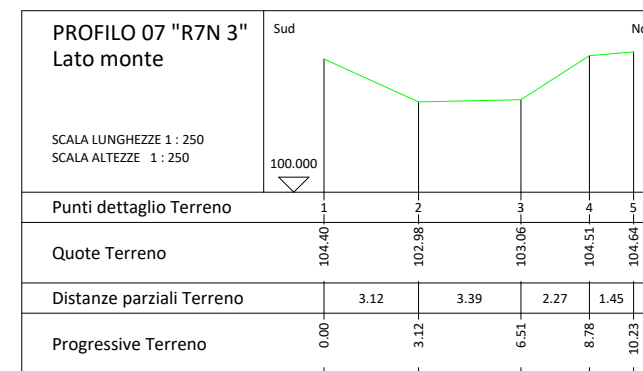
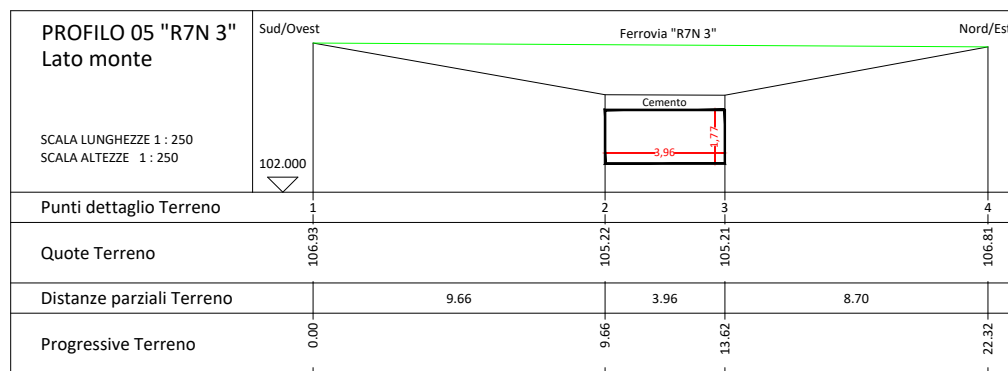

ALLEGATO 04C: UBICAZIONE PUNTI DI SCATTO DELL'ATTRAVERSAMENTO R7N 3 - SCALA 1:250

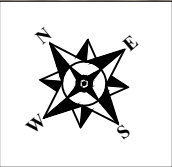

LEGENDA
Direzione di scatto



FOTO 01 - Lato monte

FOTO 02 - Lato monte

FOTO 03 - Lato monte

FOTO 04 - attraversamento

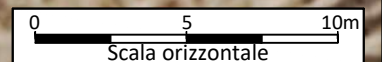

FOTO 05 - Lato valle

FOTO 06

FOTO 07 - Verso valle

FOTO 08 - Lato valle

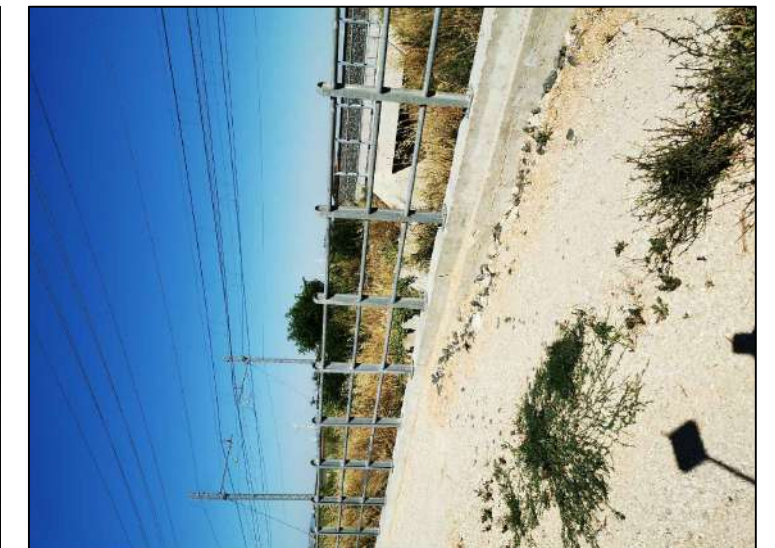

ALLEGATO 05A: PLANIMETRIA CON RILIEVO GPS DELL'ATTRAVERSAMENTO R9 1/2 - SCALA 1:250

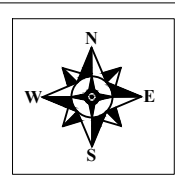

LEGENDA

- x Quota Punti GPS
- Progetto Condotta Locone
- Reticolo idrografico
- Tracce Profili topografici

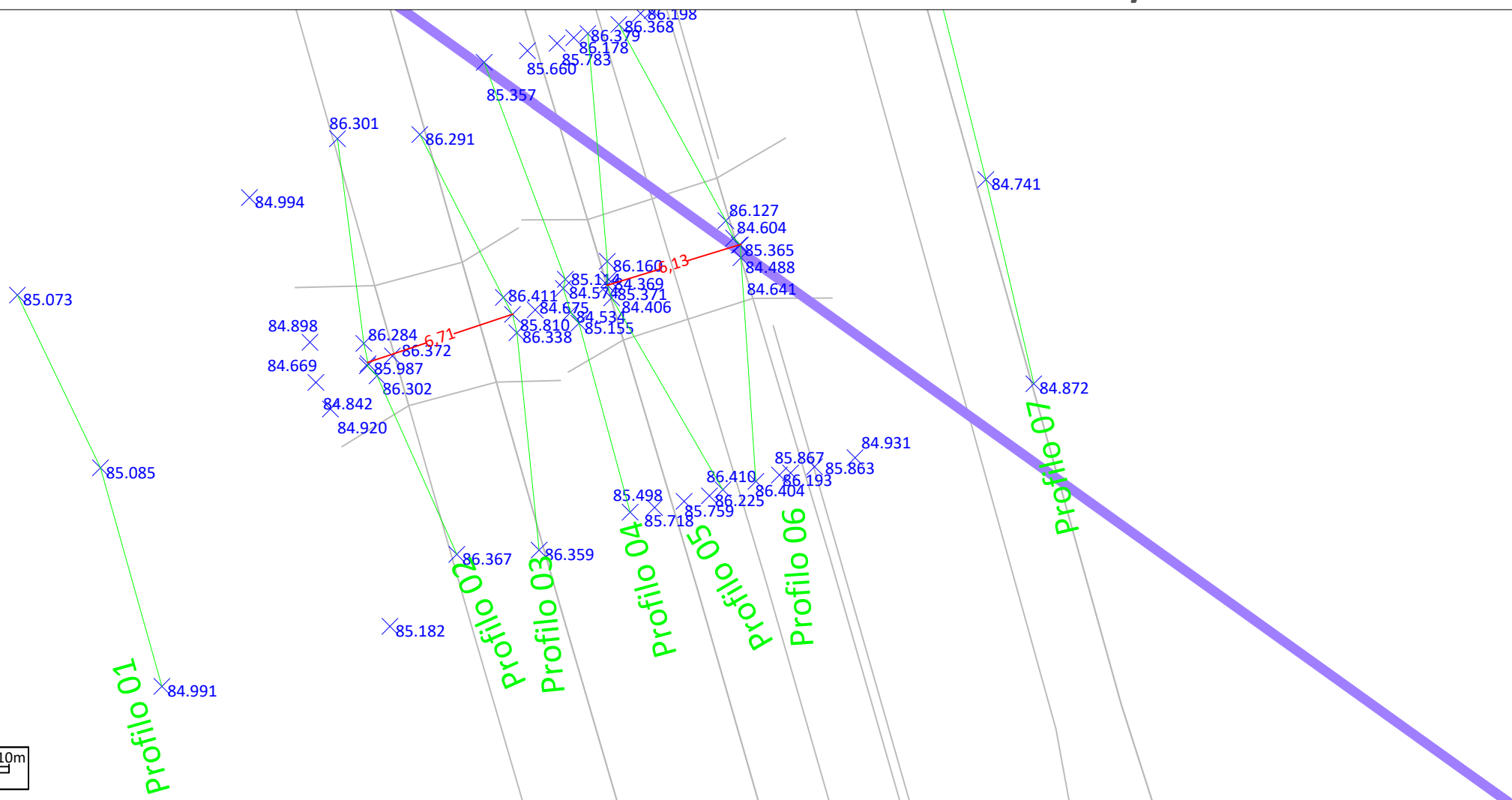
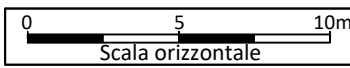

PROFILI TOPOGRAFICI DELL'ATTRAVERSAMENTO R9 1 - SCALA 1:250

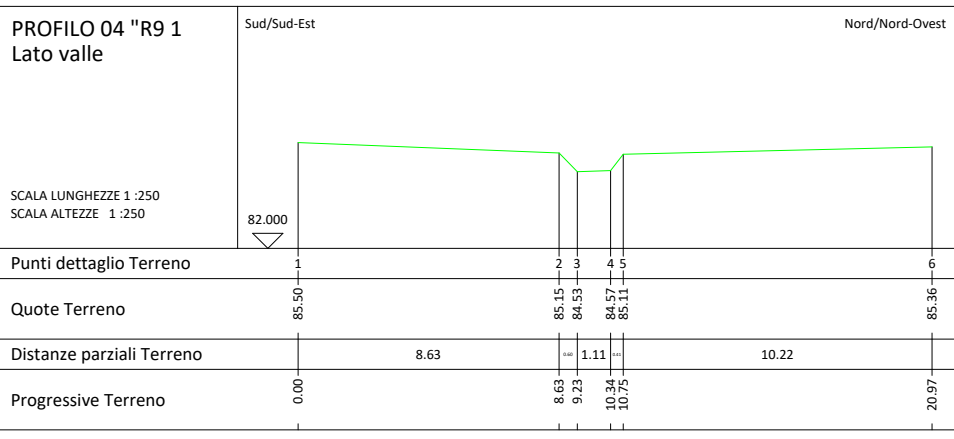
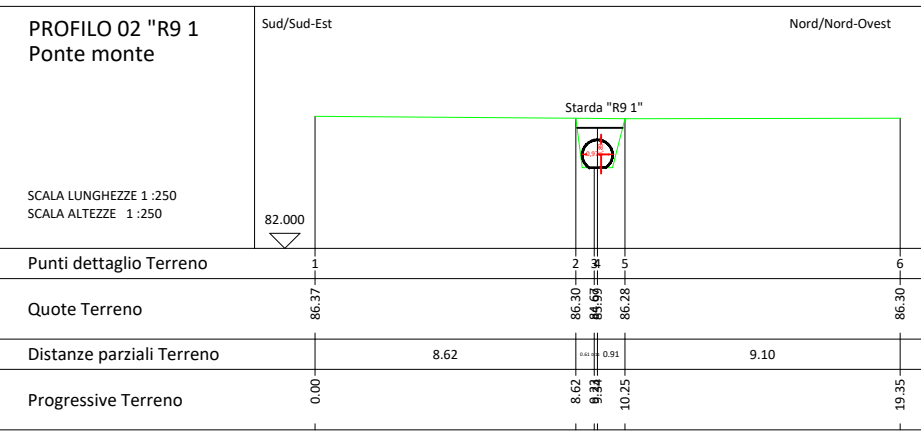
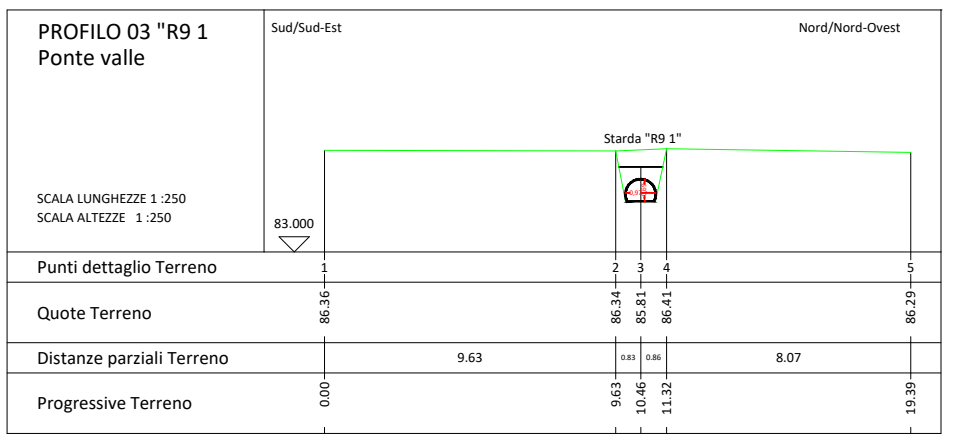
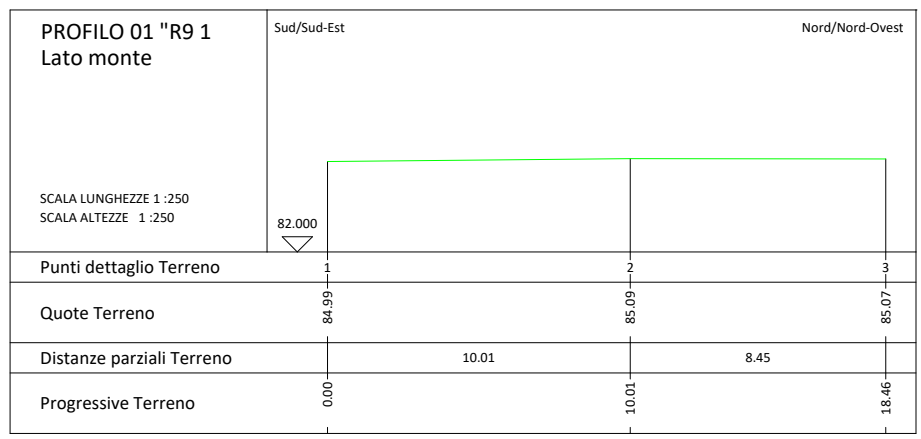

ALLEGATO 05B: PLANIMETRIA CON RILIEVO GPS DELL'ATTRAVERSAMENTO R9 1/2 - SCALA 1:250

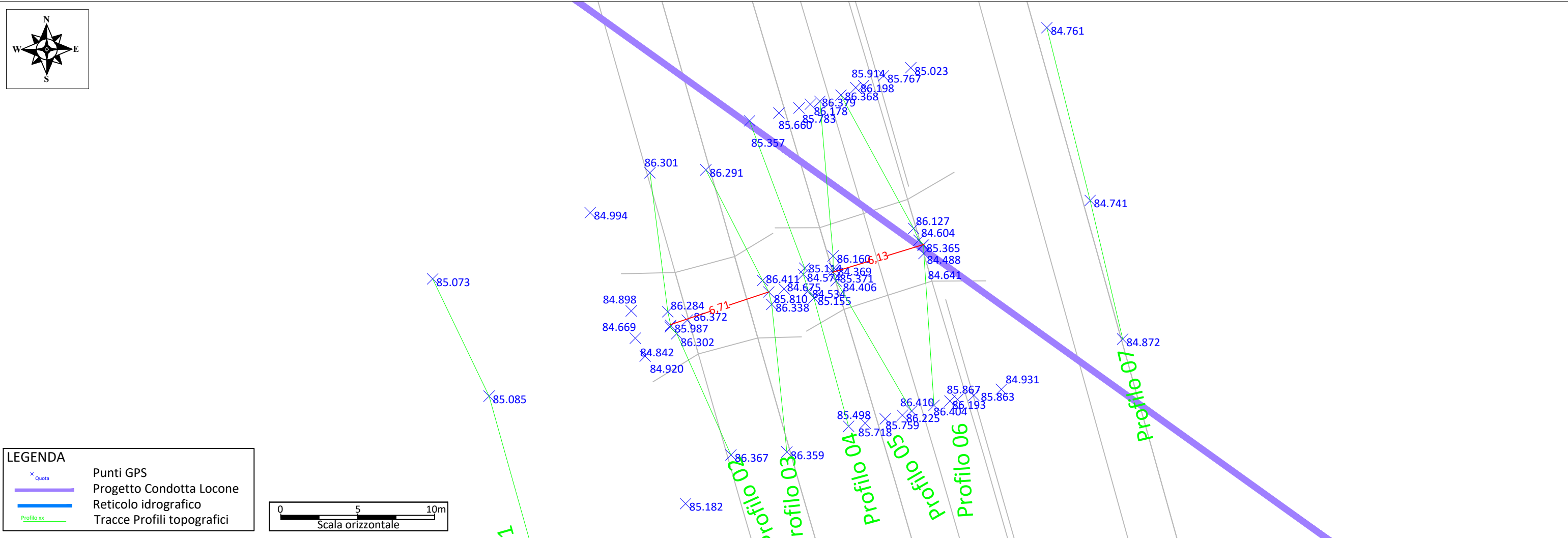

PROFILI TOPOGRAFICI DELL'ATTRAVERSAMENTO R9 2 - SCALA 1:250

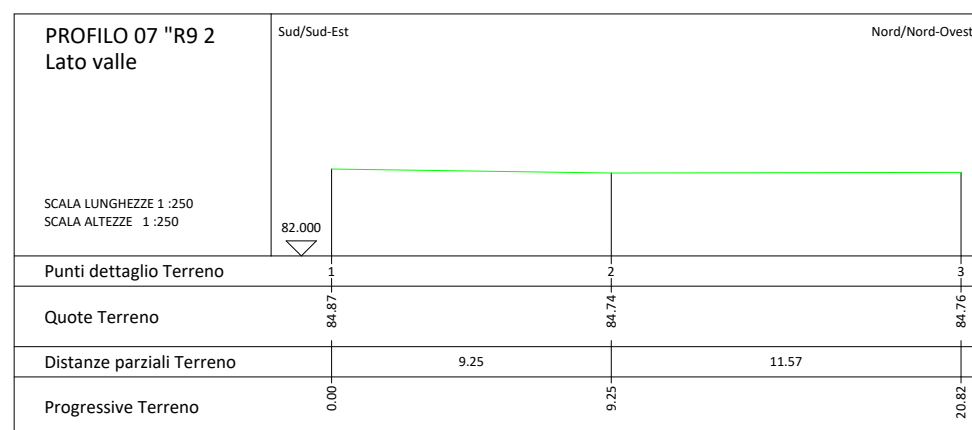
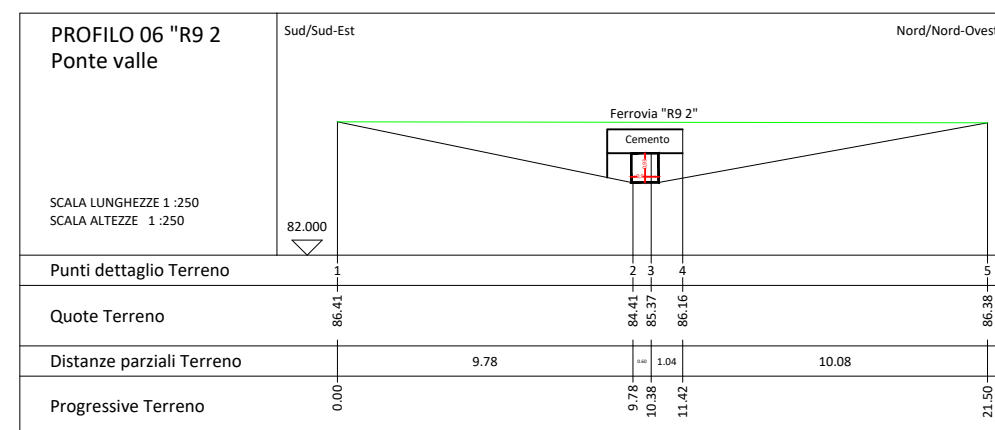
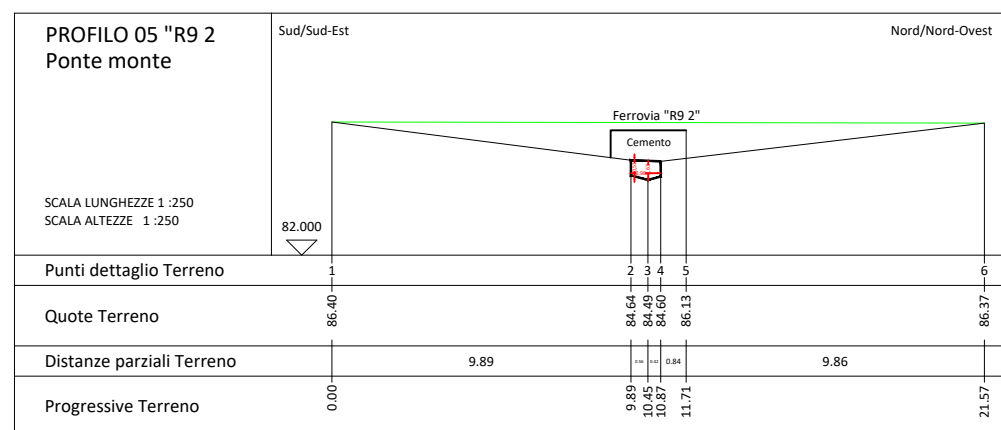

ALLEGATO 05C: UBICAZIONE PUNTI DI SCATTO DELL'ATTRAVERSAMENTO R9 1/2 - SCALA 1:250



FOTO 01 - Lato monte



FOTO 02 - Verso monte

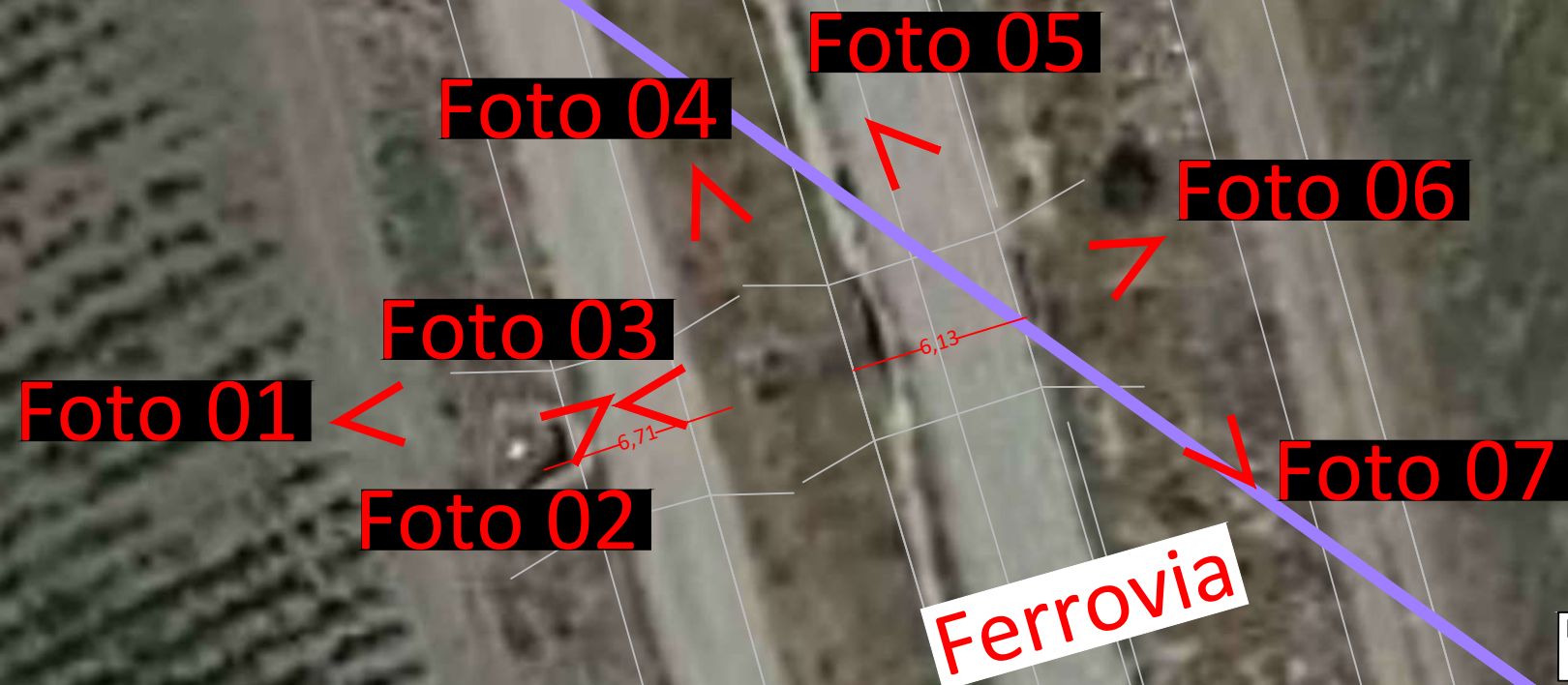
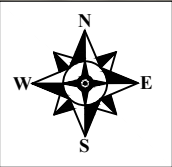

FOTO 03 - Verso Valle



FOTO 04

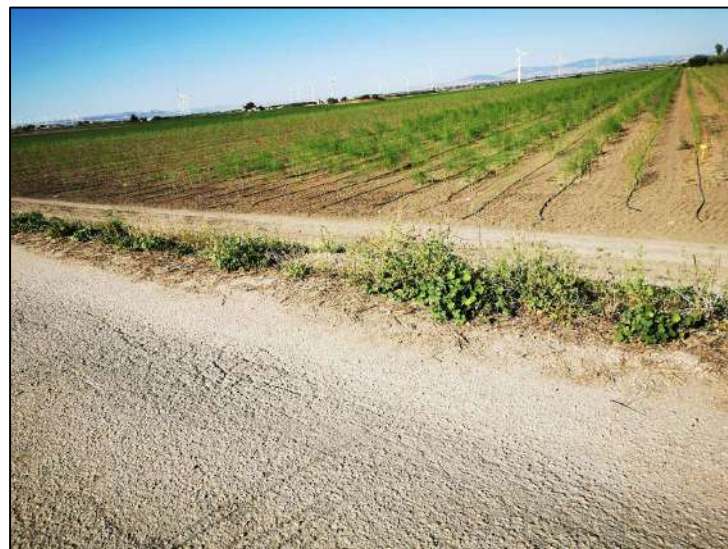

FOTO 05 - Verso valle



FOTO 06 - Lato valle



FOTO 07 - Lato valle



ALLEGATO 06A: INDAGINI TOPOGRAFICHE DELL'ATTRAVERSAMENTO R11 1 - SCALA 1:250

Planimetria con ubicazione dei punti quotati e profili

Profili topografici

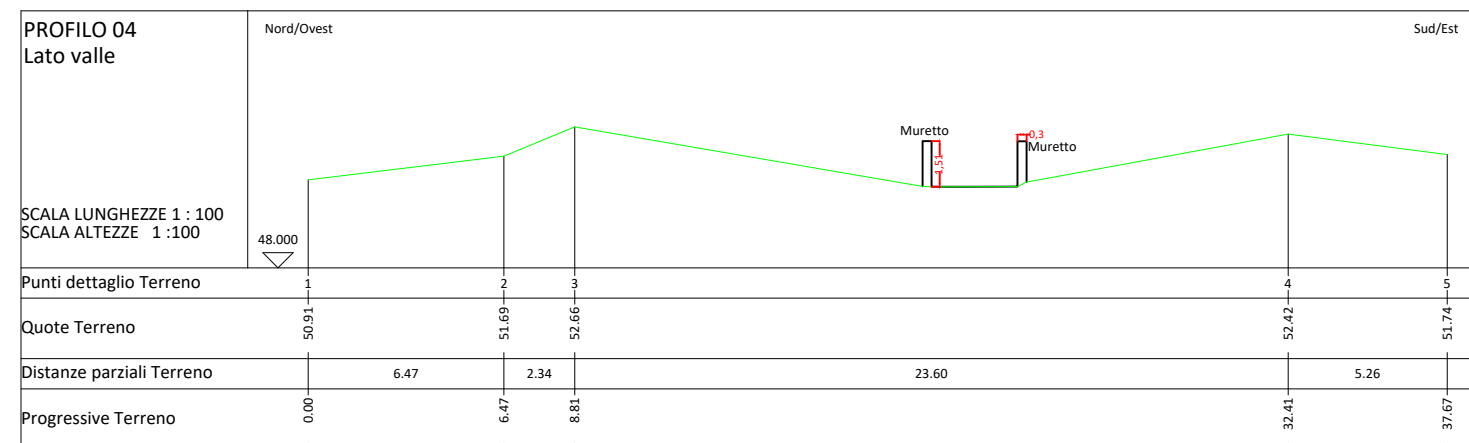
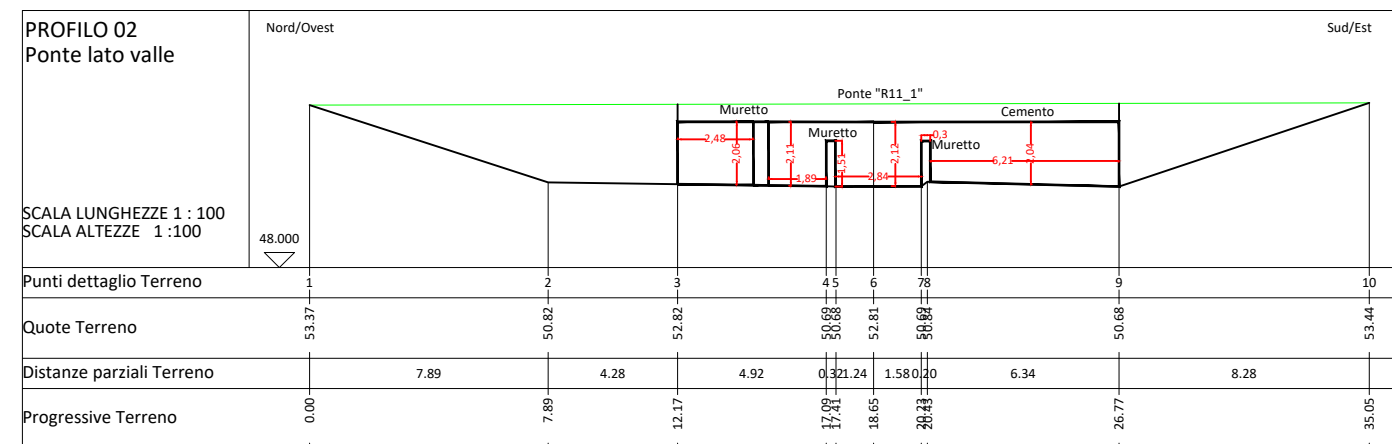
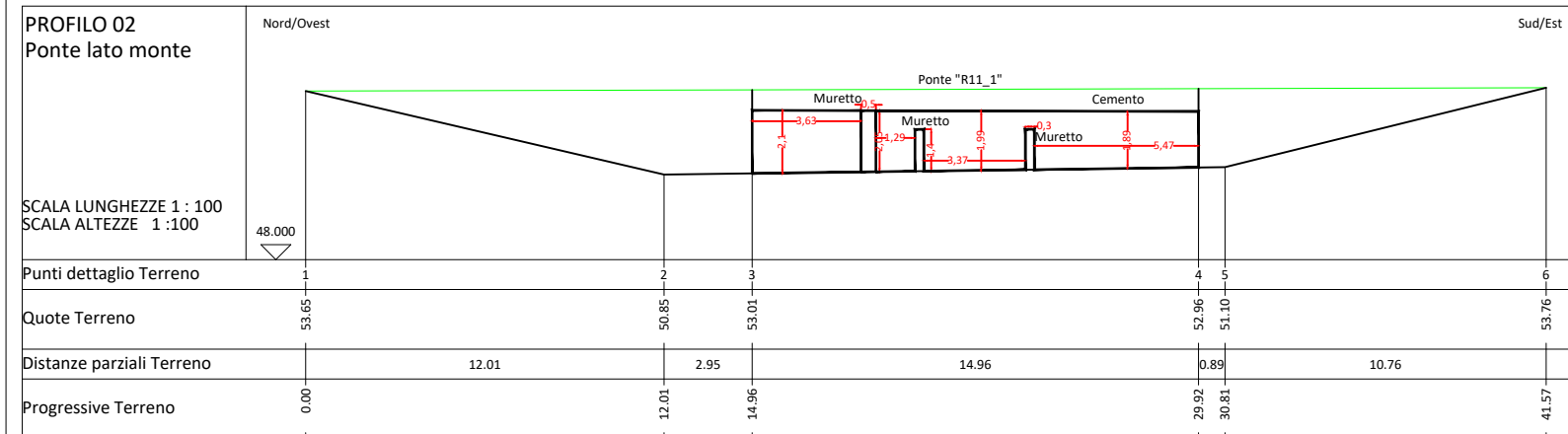
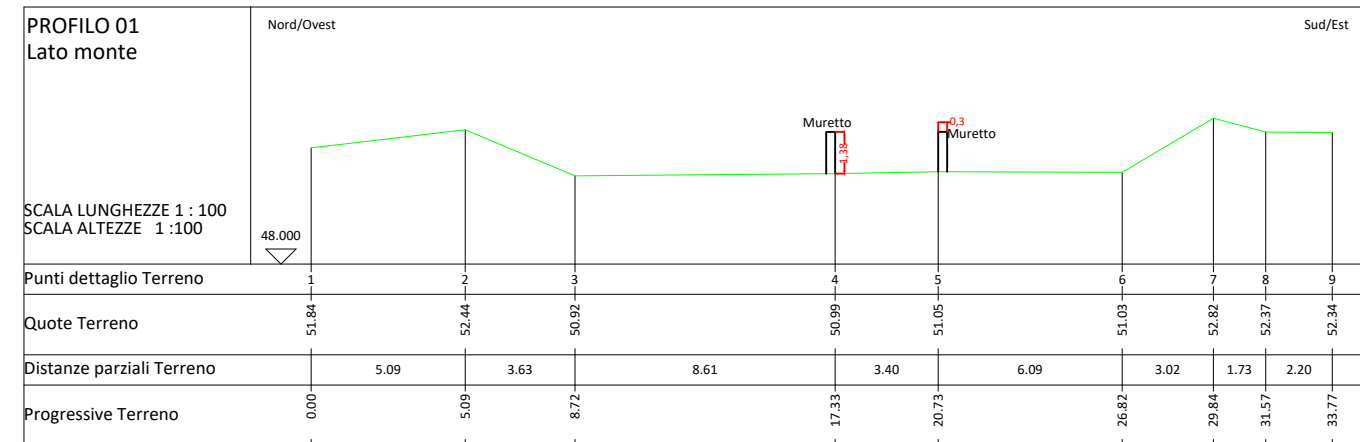
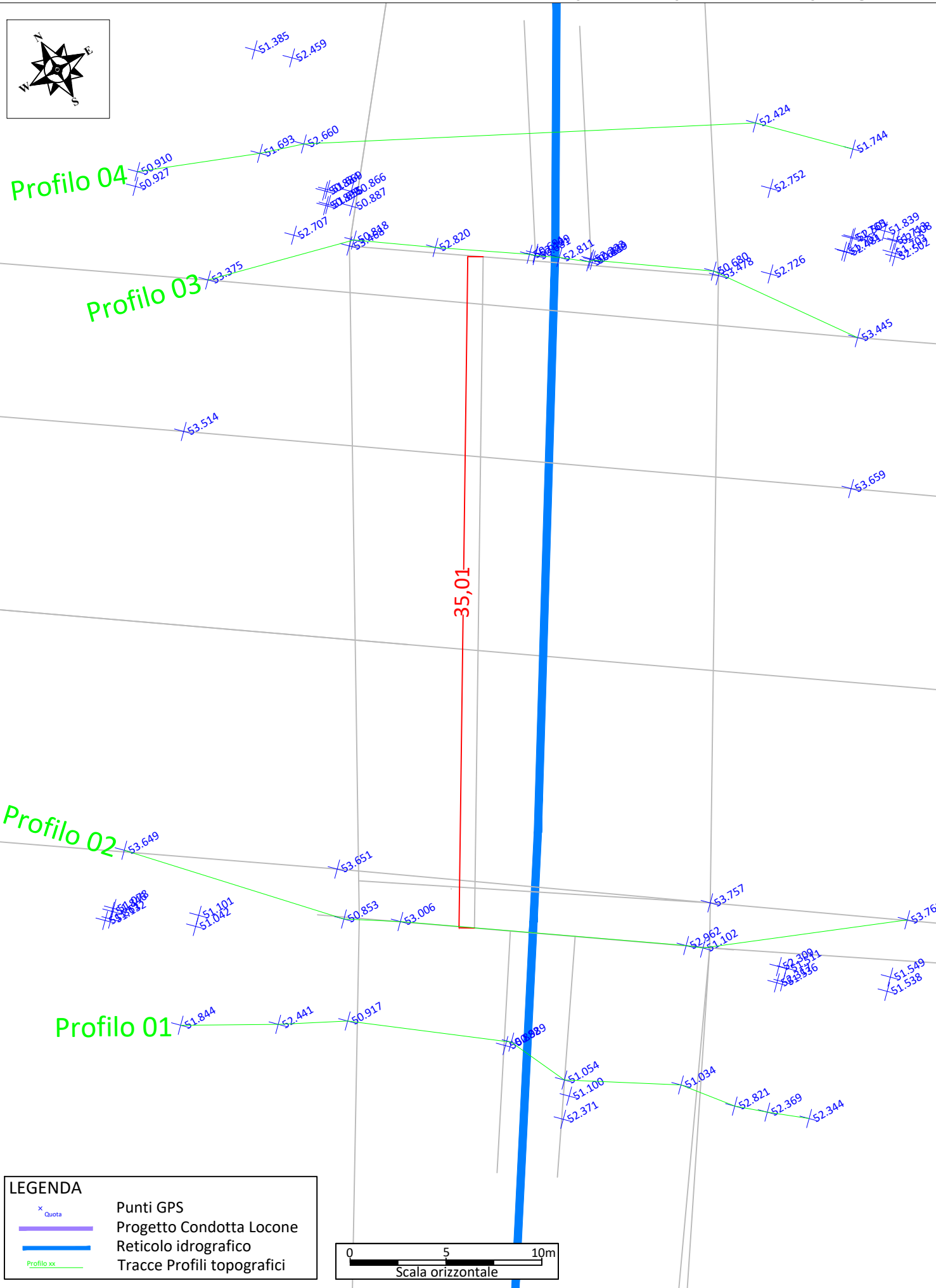

LEGENDA

- x Quota
- x Punti GPS
- Progetto Condotta Locone
- Reticolo idrografico
- Profilo xx
- Tracce Profili topografici

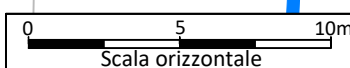

ALLEGATO 06B: UBICAZIONE PUNTI DI SCATTO DELL'ATTRAVERSAMENTO R11 1 - SCALA 1:250

FOTO 01 - Lato monte



FOTO 02 - Verso monte



FOTO 03 - Verso valle



FOTO 04 - Lato valle



FOTO 05



FOTO 06 - Da monte verso valle

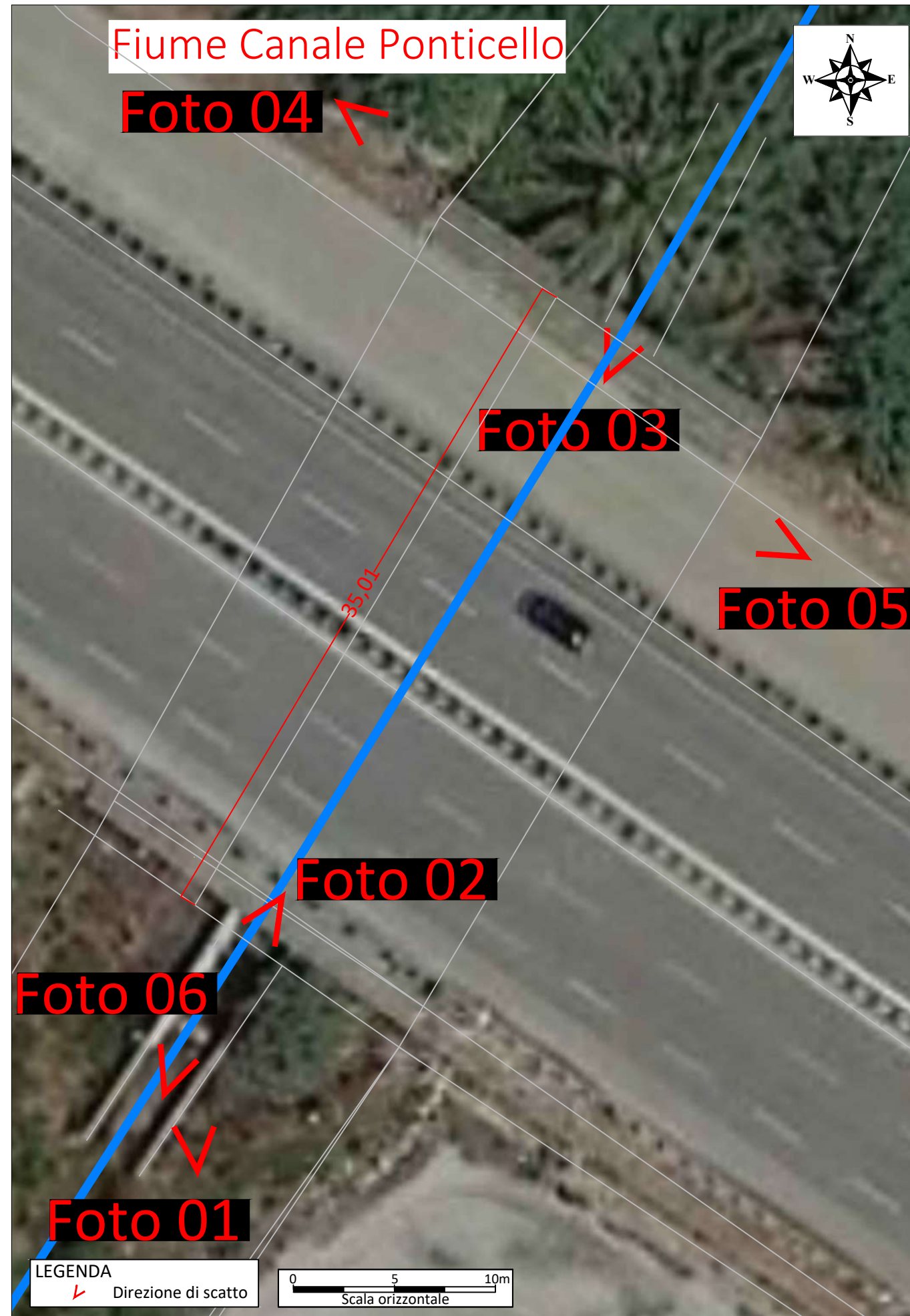

ALLEGATO 07A: INDAGINI TOPOGRAFICHE DELL'ATTRAVERSAMENTO R11 2 - SCALA 1:250

Planimetria con ubicazione dei punti quotati e profili

Profili topografici

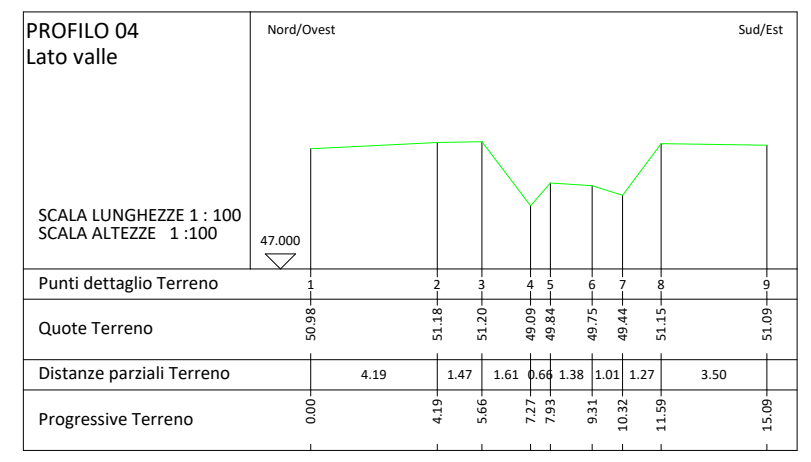
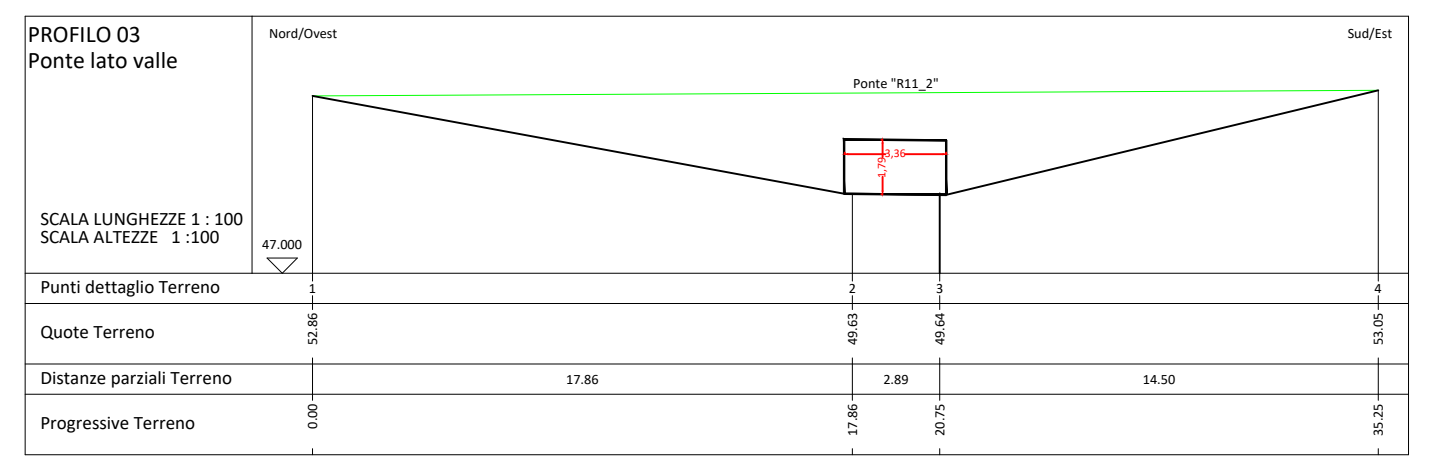
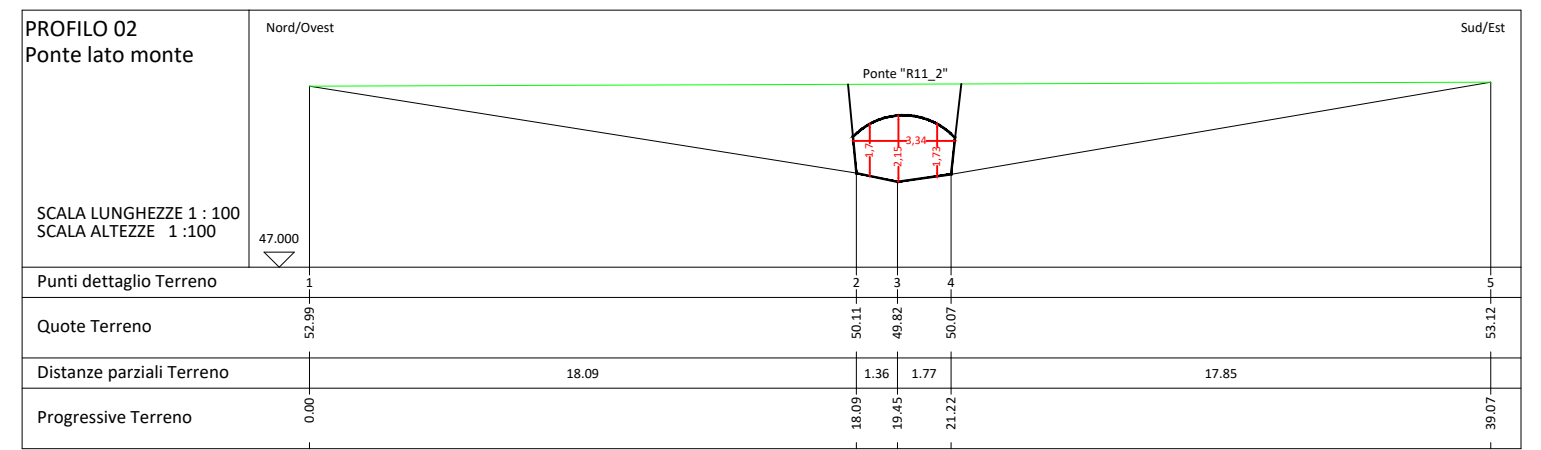
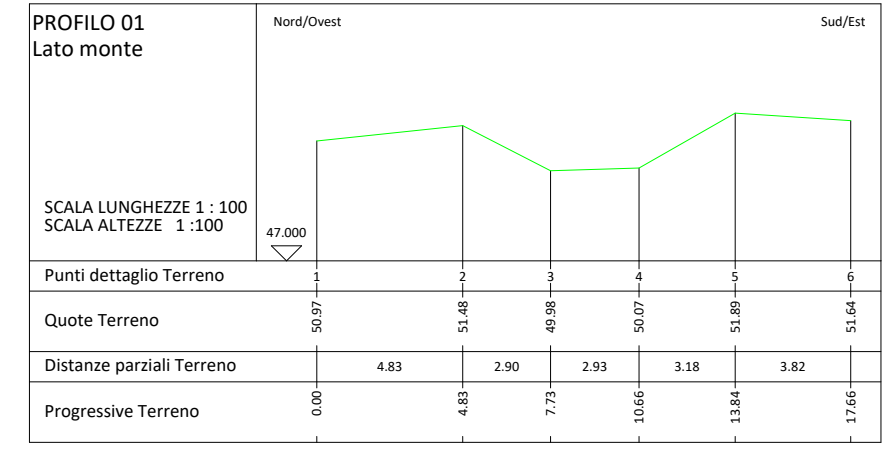

ALLEGATO 07B: UBICAZIONE PUNTI DI SCATTO DELL'ATTRAVERSAMENTO R11 2 - SCALA 1:250

FOTO 01 - Verso monte



FOTO 02 - Lato monte



FOTO 03 - Verso monte



FOTO 04 - Lato valle



FOTO 05 - Lato valle



FOTO 06

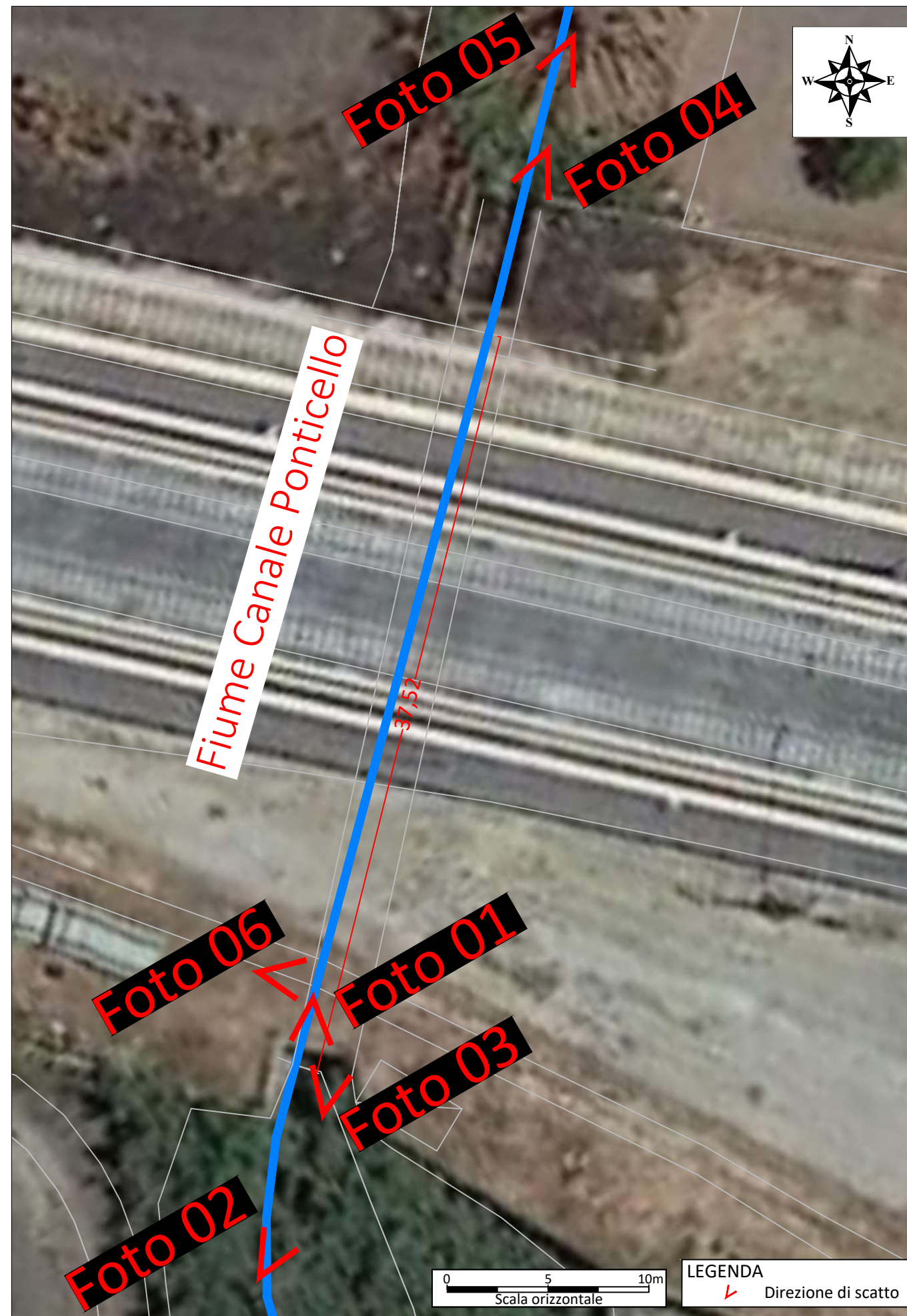
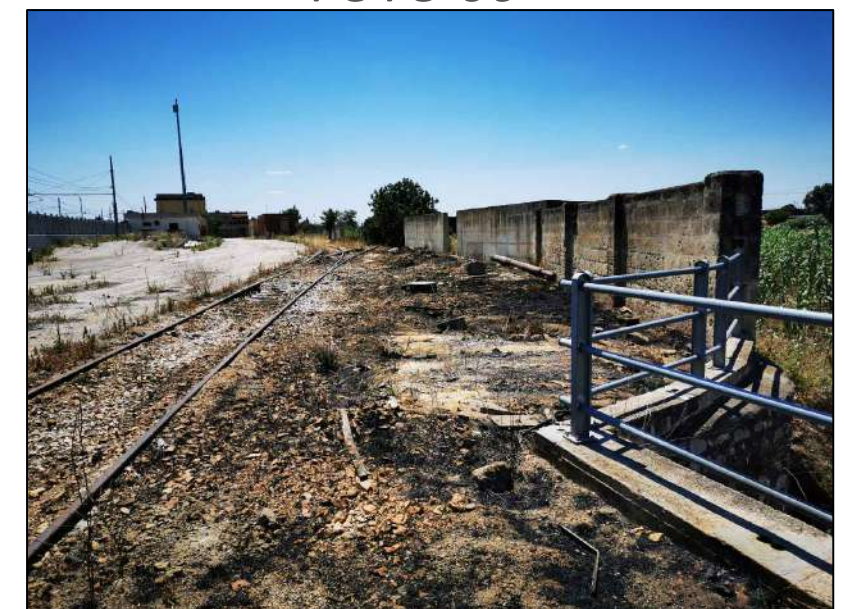

ALLEGATO 08A: INDAGINI TOPOGRAFICHE DELL'ATTRAVERSAMENTO R12 - SCALA 1:250

Planimetria con ubicazione dei punti quotati e profili

Profili topografici

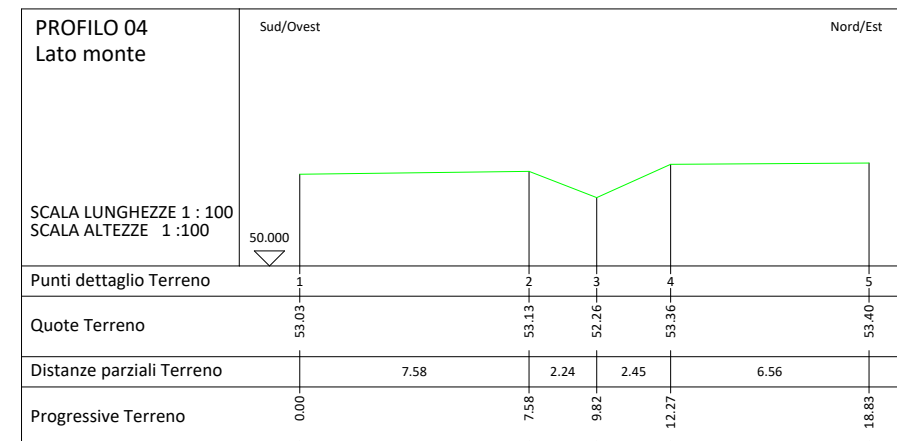
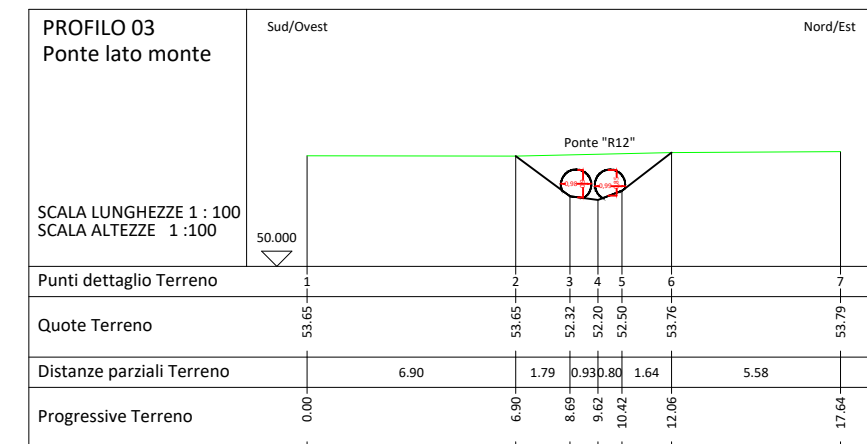
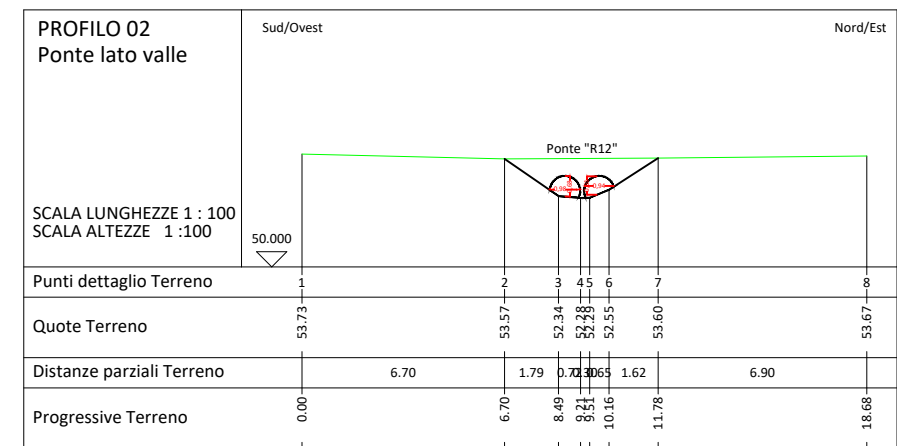
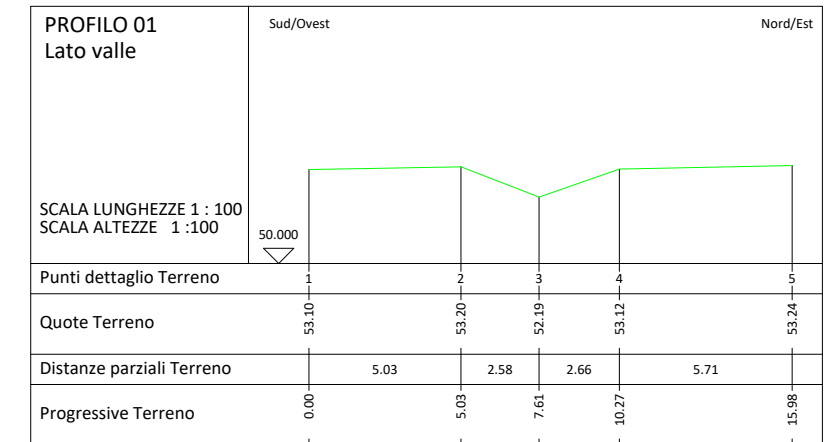
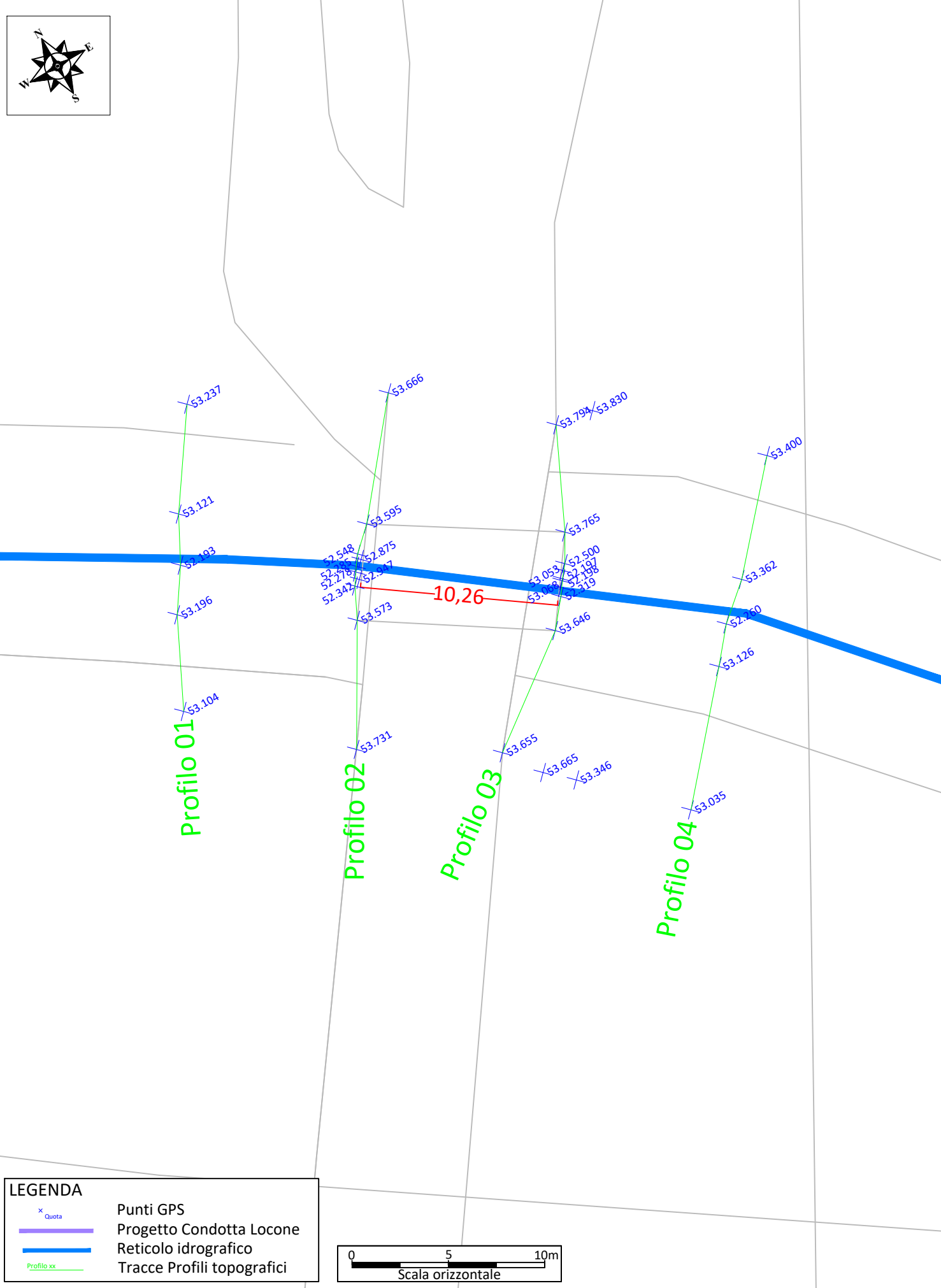

ALLEGATO 08B: UBICAZIONE PUNTI DI SCATTO DELL'ATTRAVERSAMENTO R12 - SCALA 1:250

FOTO 01 - Lato valle



FOTO 02 - Verso valle



FOTO 03 - Lato monte



FOTO 04 - Verso monte

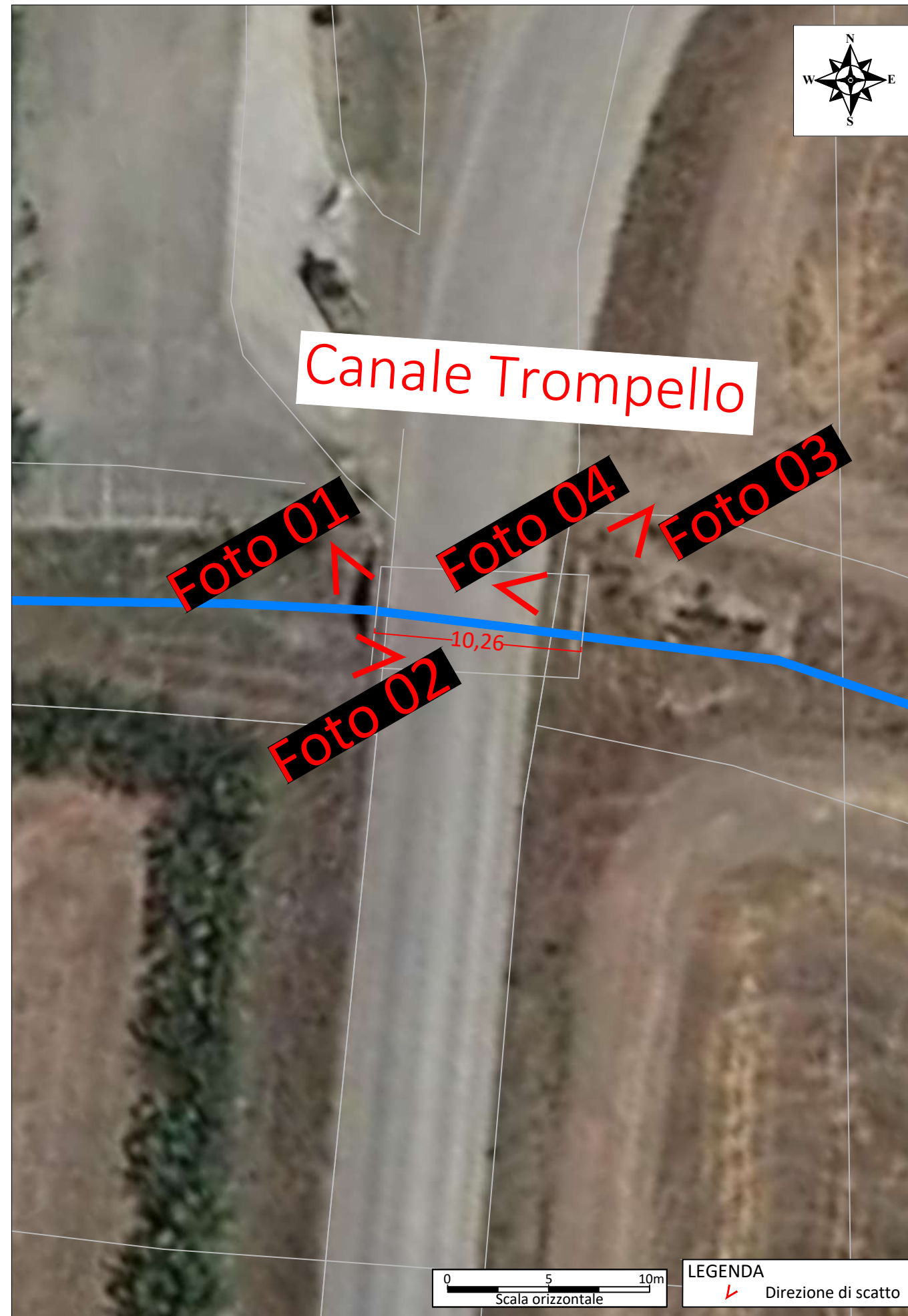

ALLEGATO 09A: INDAGINI TOPOGRAFICHE DELL'ATTRAVERSAMENTO R13 1 - SCALA 1:300

Planimetria con ubicazione dei punti quotati e profili

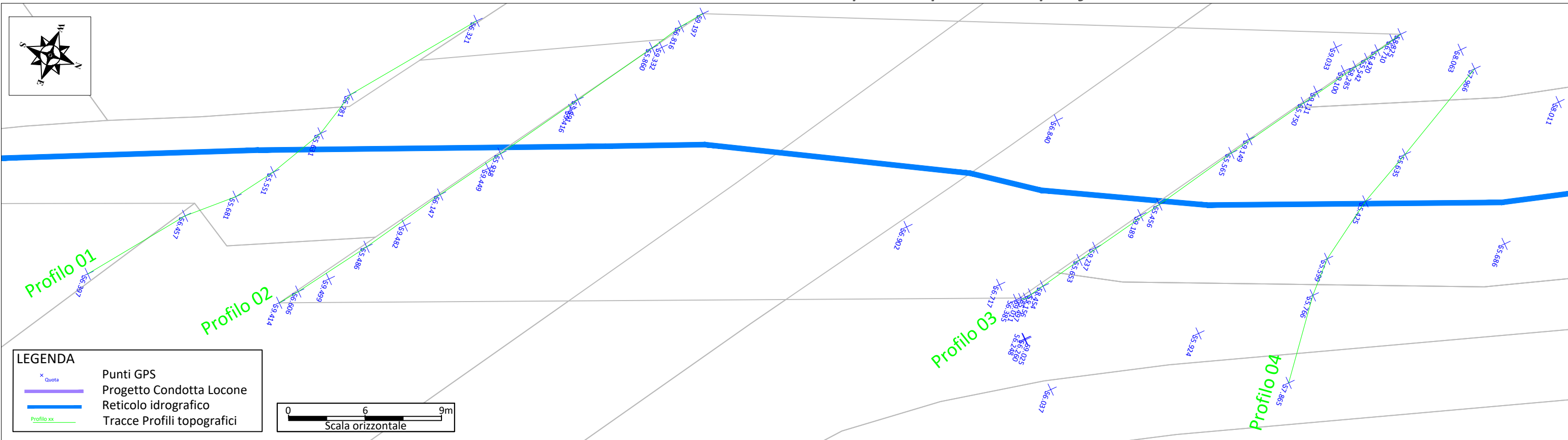

Profili topografici

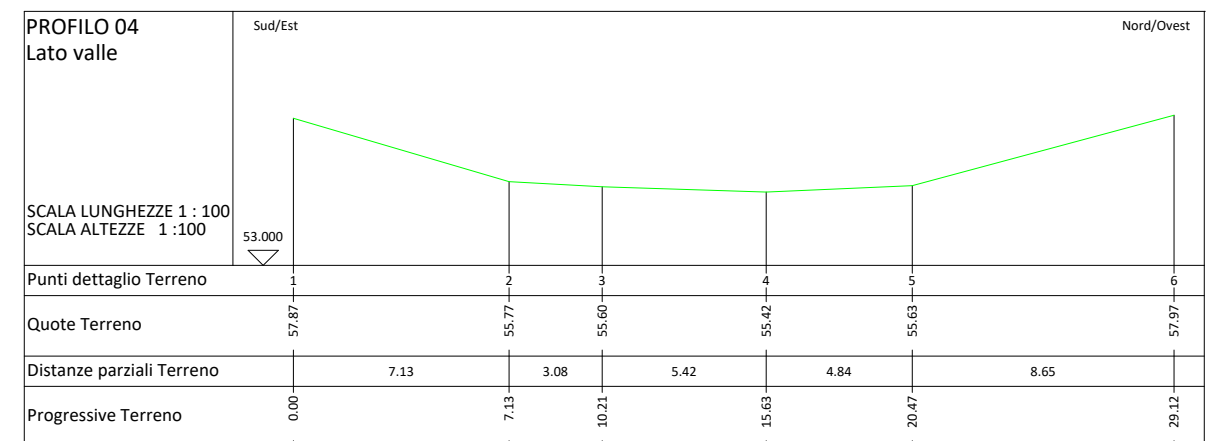
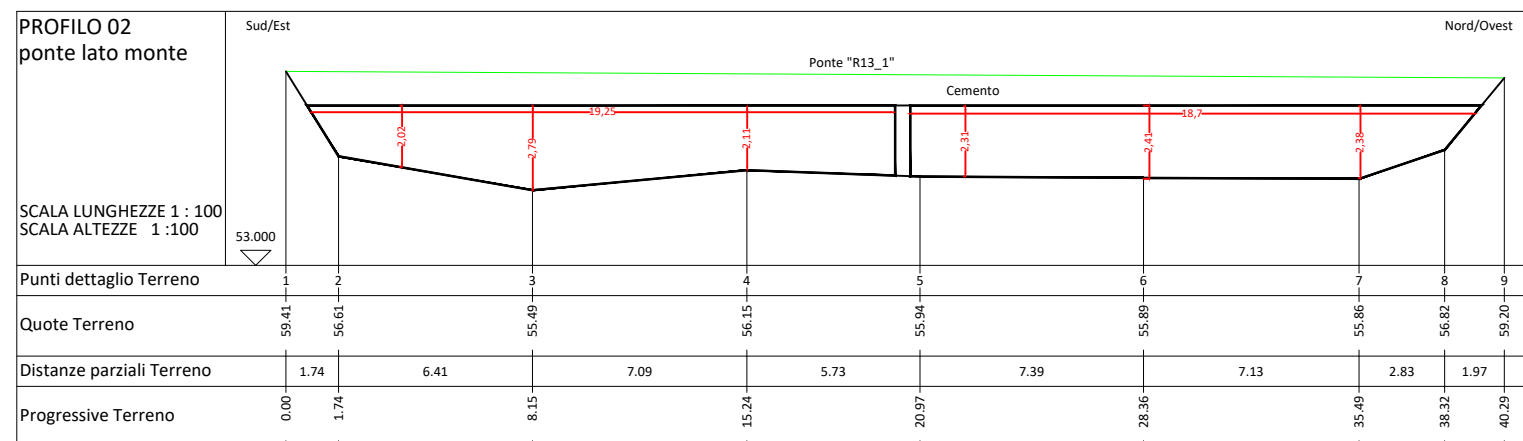
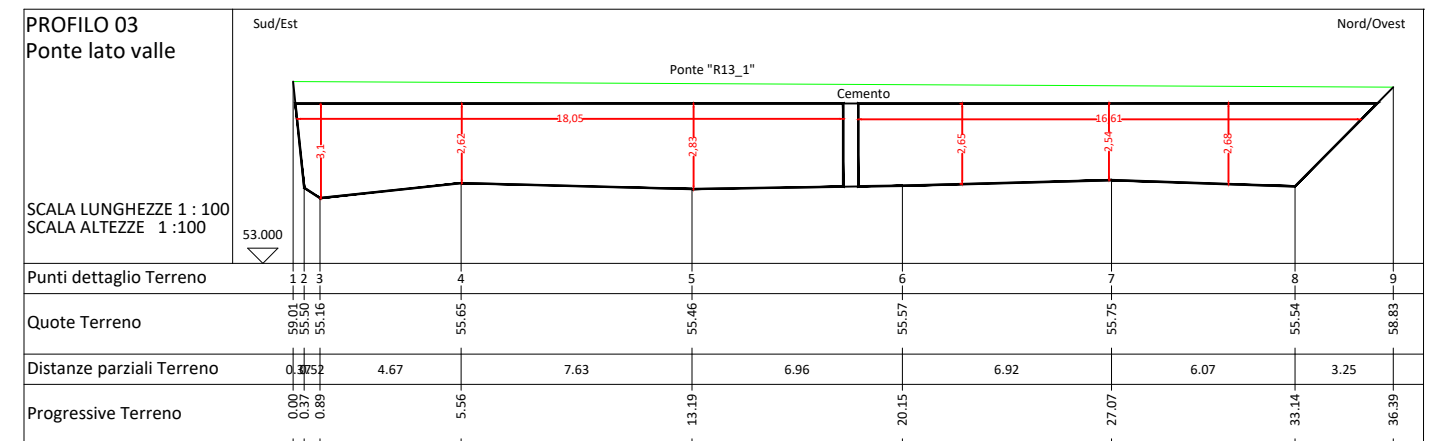
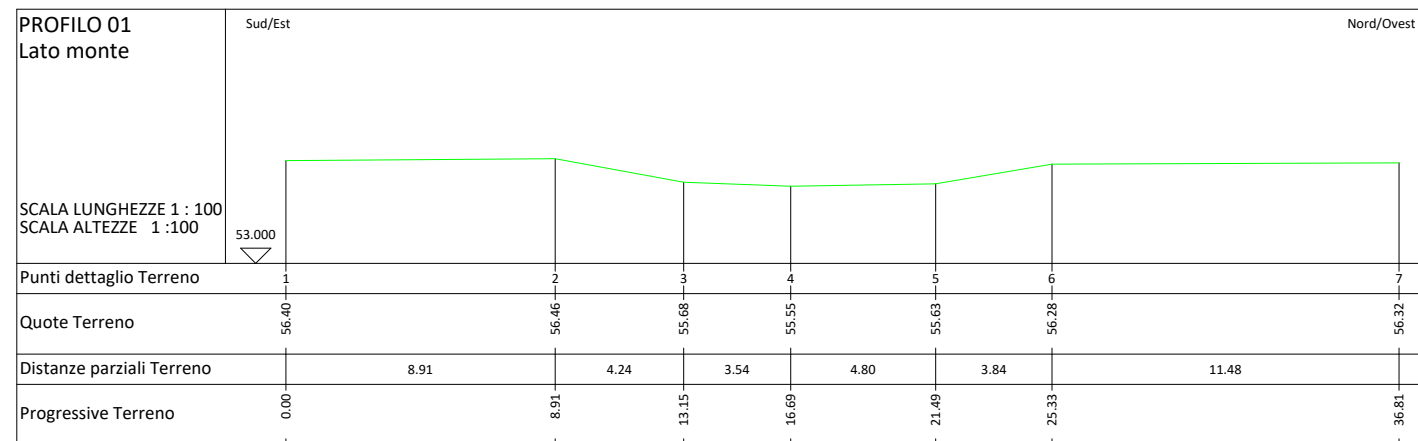

ALLEGATO 09B: UBICAZIONE PUNTI DI SCATTO DELL'ATTRAVERSAMENTO R13 1 - SCALA 1:250



FOTO 01 - Lato monte



FOTO 02 - Lato valle



FOTO 03 - Lato valle



FOTO 05 - Verso valle



ALLEGATO 10A: INDAGINI TOPOGRAFICHE DELL'ATTRAVERSAMENTO R13 2 - SCALA 1:250

Planimetria con ubicazione dei punti quotati e profili

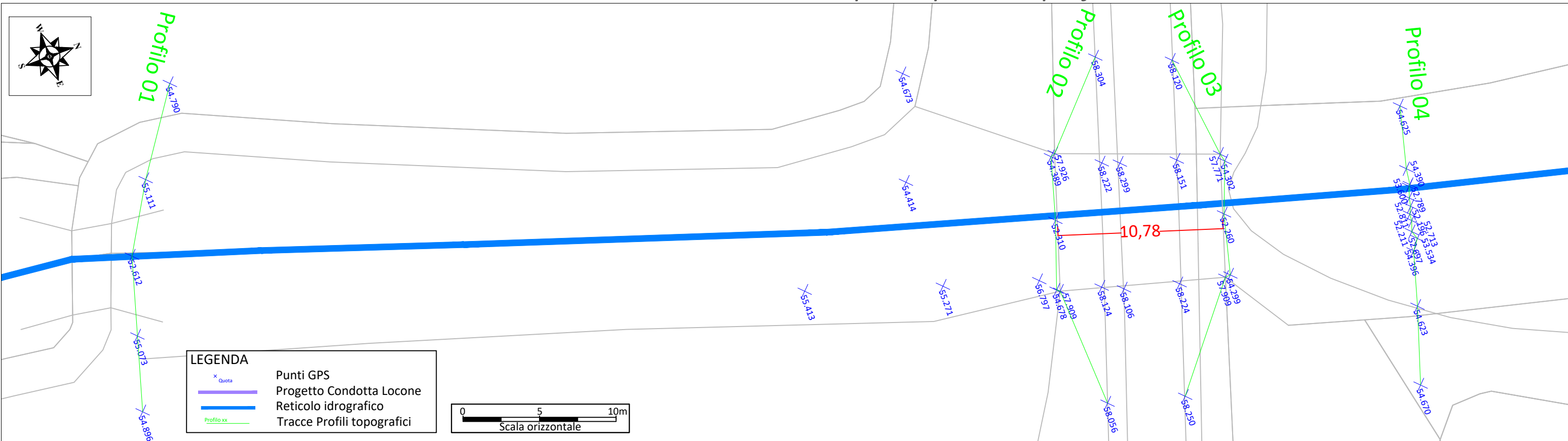

Profili topografici

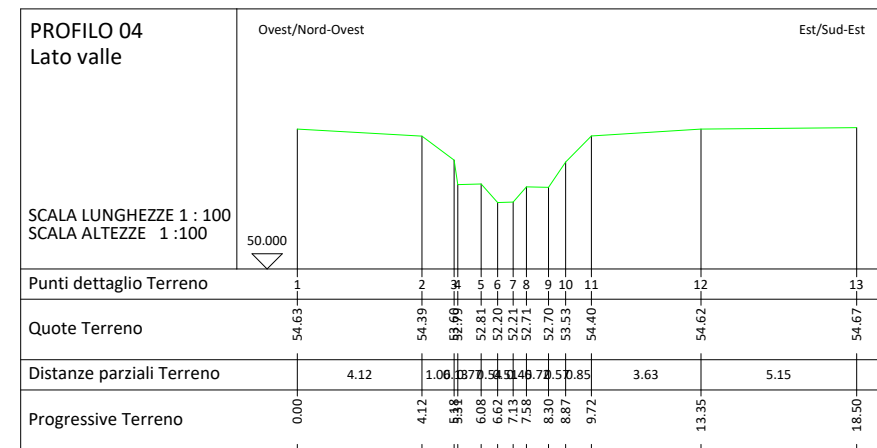
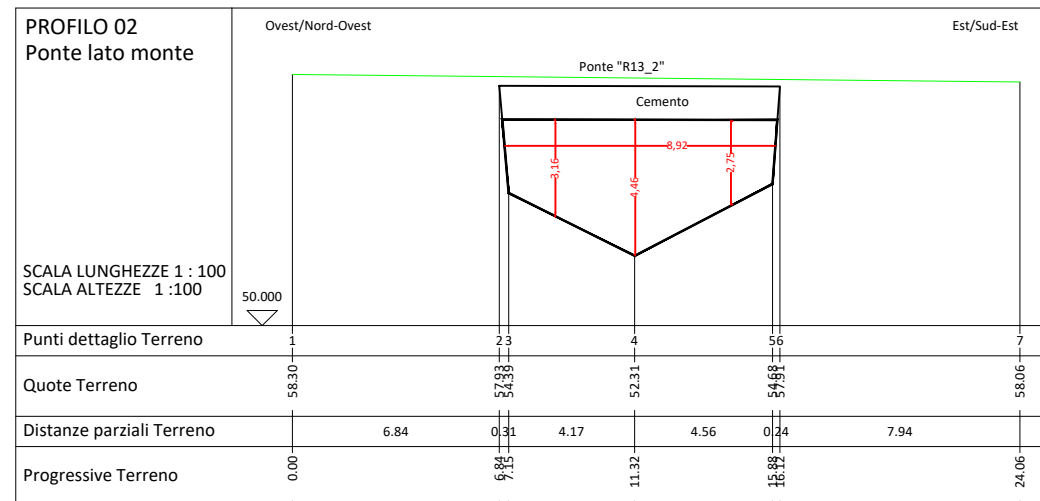
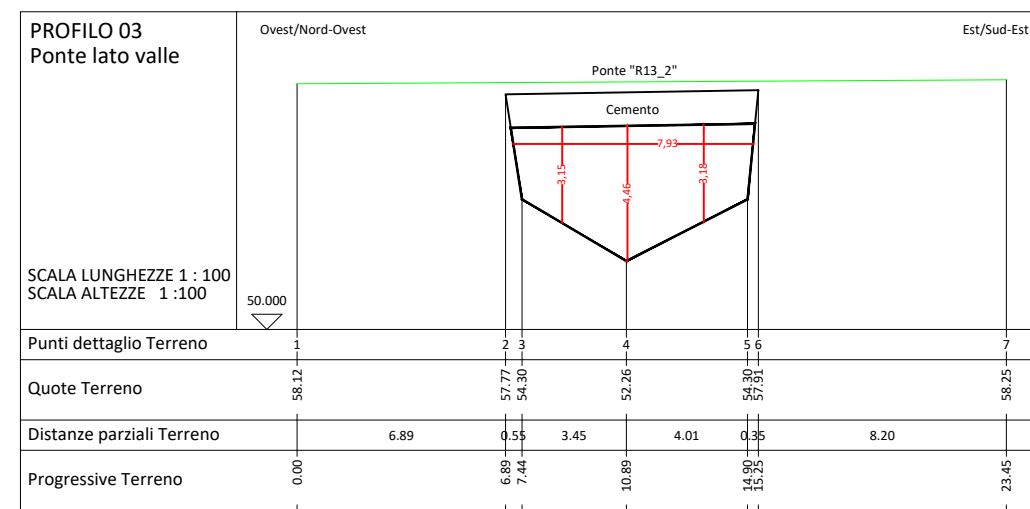
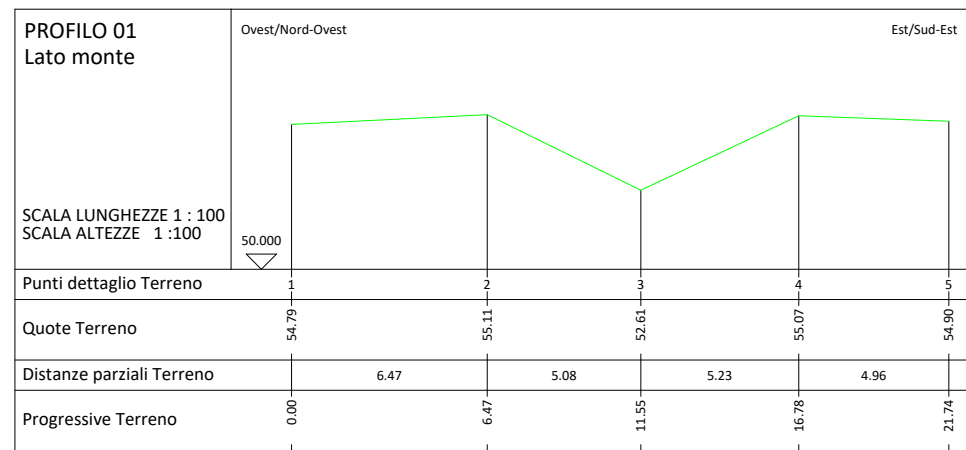

ALLEGATO 10B: UBICAZIONE PUNTI DI SCATTO DELL'ATTRAVERSAMENTO R13 2 - SCALA 1:250

FOTO 01 - Verso valle



FOTO 02 - Lato valle



FOTO 03 - Verso monte



FOTO 04 - Lato monte

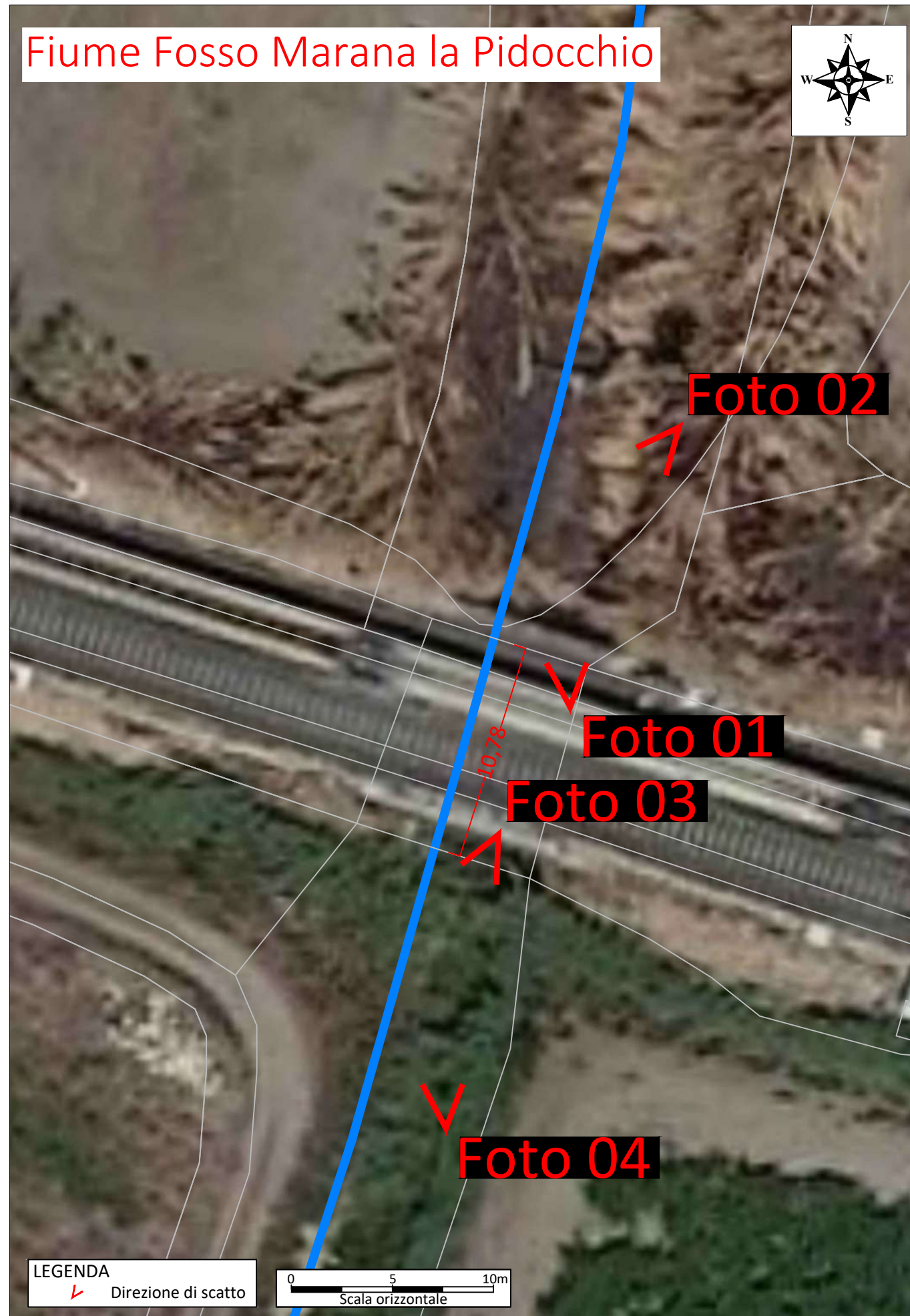
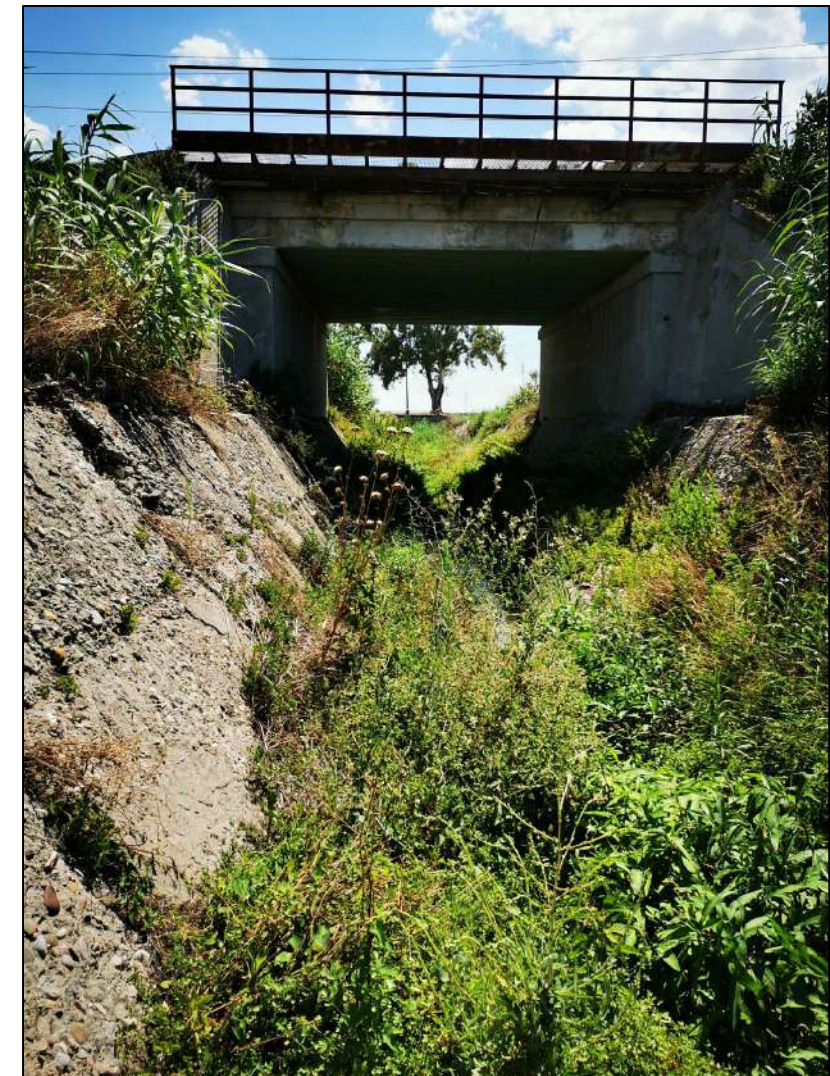

ALLEGATO 11A: INDAGINI TOPOGRAFICHE DELL'ATTRAVERSAMENTO R21 1/2 - SCALA 1:250

Planimetria con ubicazione dei punti quotati e profili

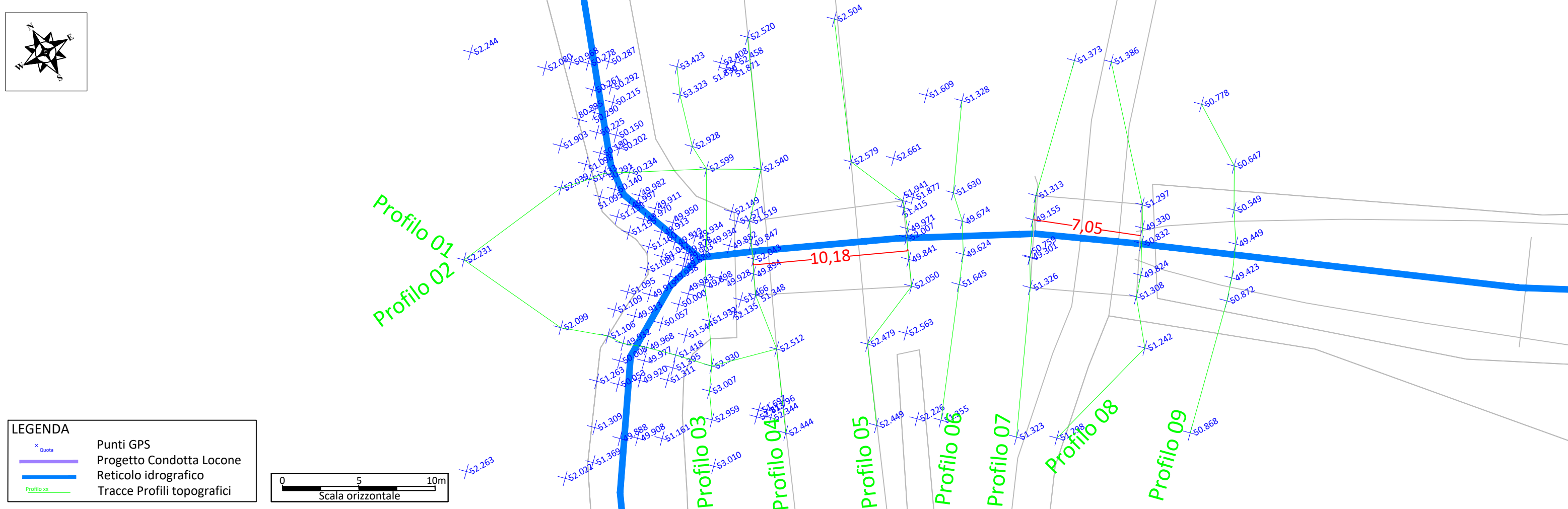

Profili topografici R21 1

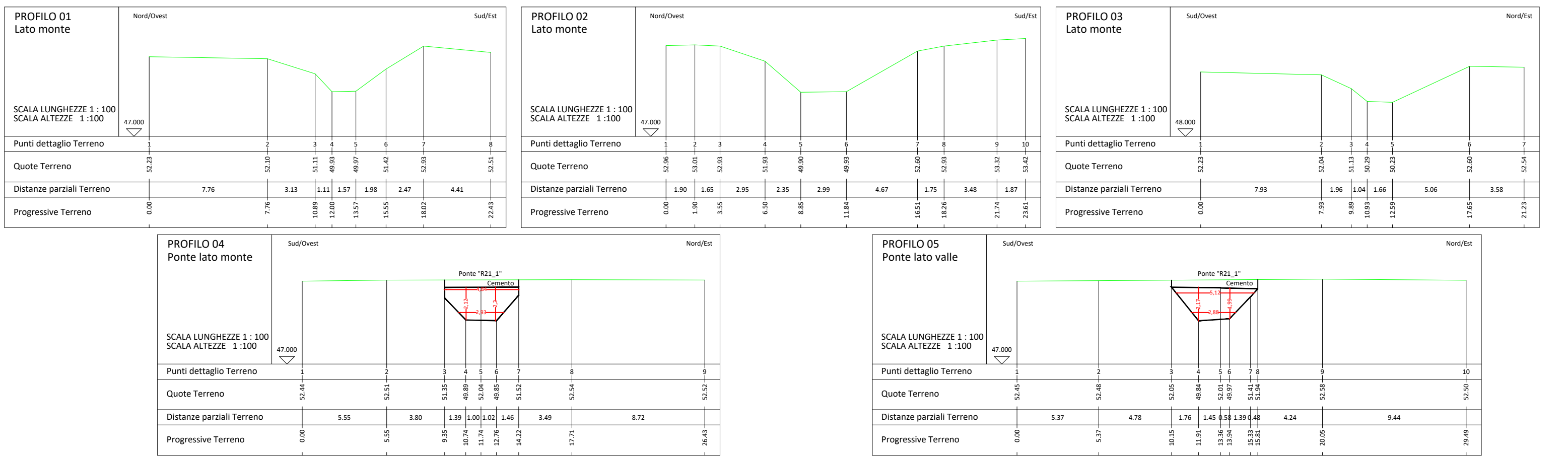

ALLEGATO 11B: INDAGINI TOPOGRAFICHE DELL'ATTRAVERSAMENTO R21 1/2 - SCALA 1:250

Planimetria con ubicazione dei punti quotati e profili

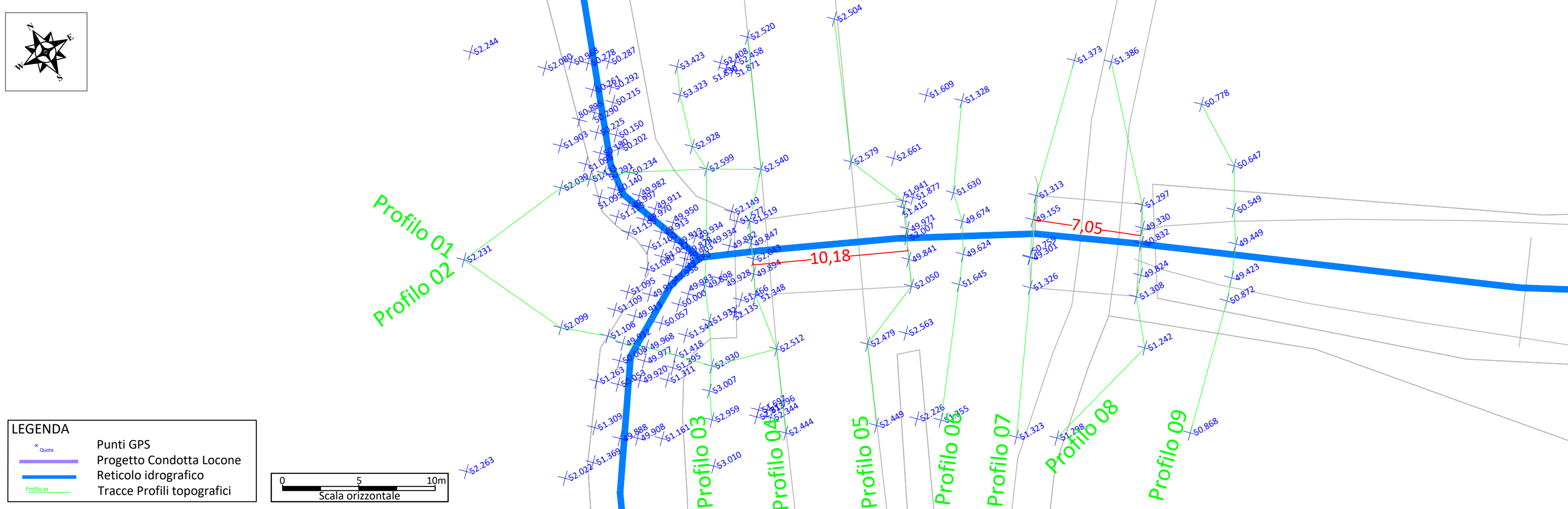

LEGENDA

- x Quota
- Punti GPS
- Progetto Condotta Locone
- Reticolo idrografico
- Tracce Profili topografici

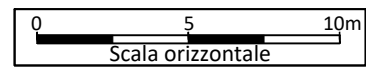

Profili topografici R21 2

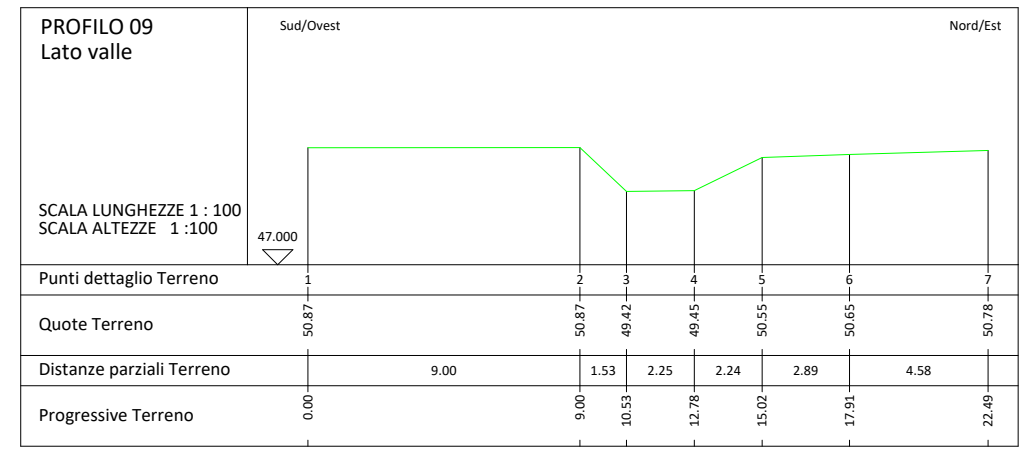
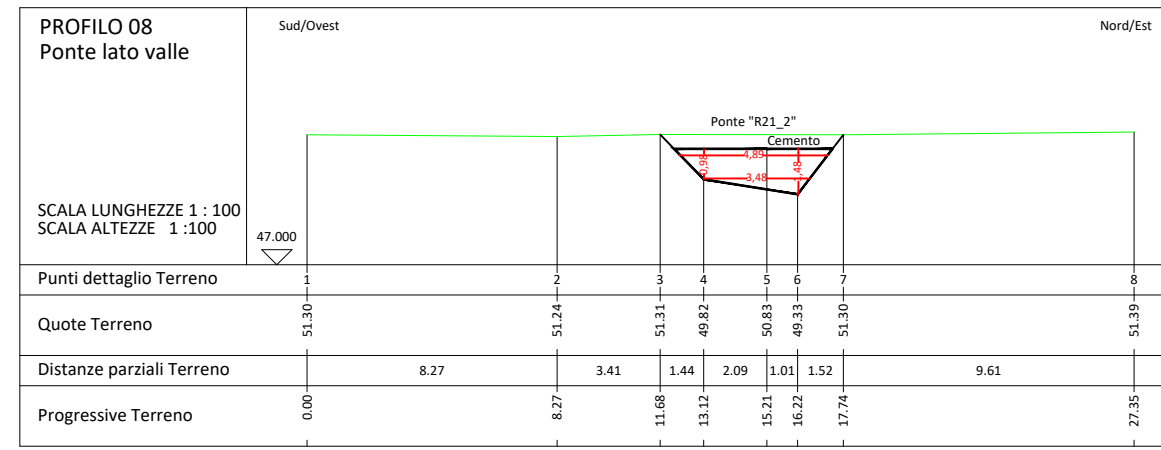
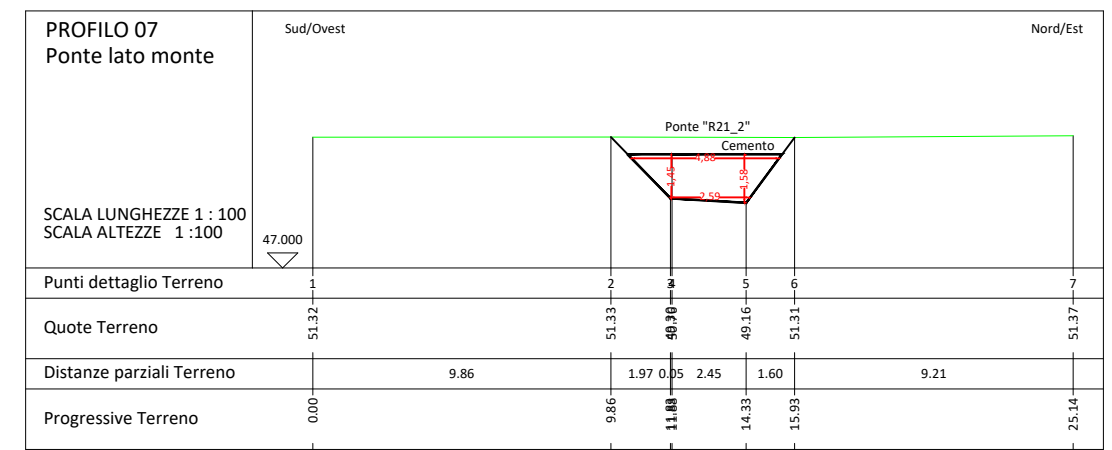
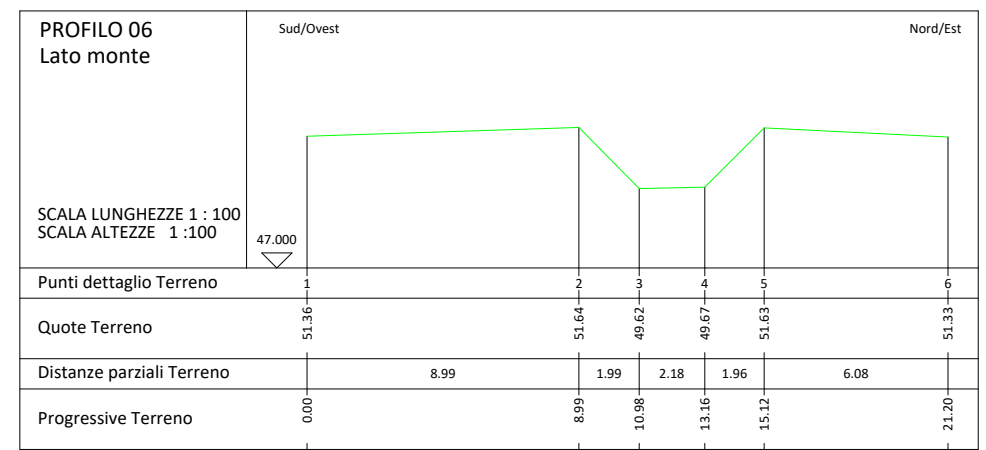

ALLEGATO 11C: UBICAZIONE PUNTI DI SCATTO DELL'ATTRAVERSAMENTO R21 1/2 - SCALA 1:250

FOTO 01 - Verso valle



FOTO 02 - Verso monte



FOTO 03 - lato monte



FOTO 04 - Lato valle



FOTO 05 - Lato monte



FOTO 06 - Lato valle



LEGENDA
↘ Direzione di scatto
0 5 10m
Scala orizzontale

ALLEGATO 12A: PLANIMETRIA CON RILIEVO GPS DELL'ATTRAVERSAMENTO R8 - SCALA 1:250

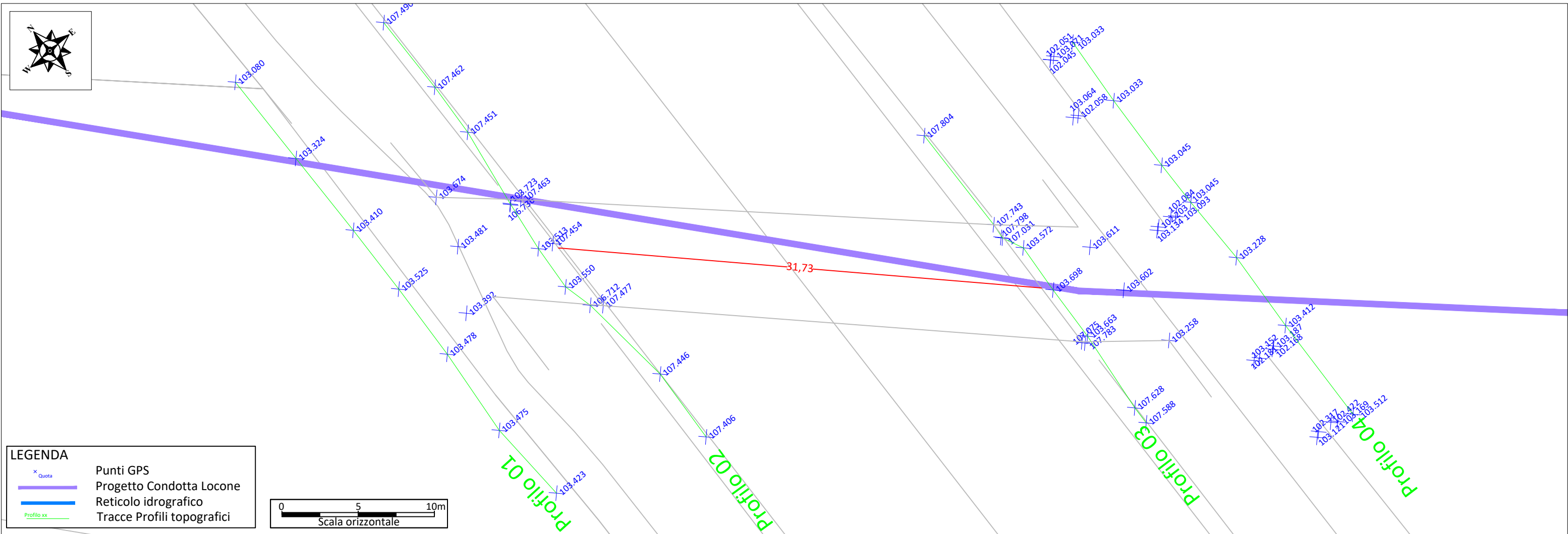

PROFILI TOPOGRAFICI DELL'ATTRAVERSAMENTO R8 - SCALA 1:250

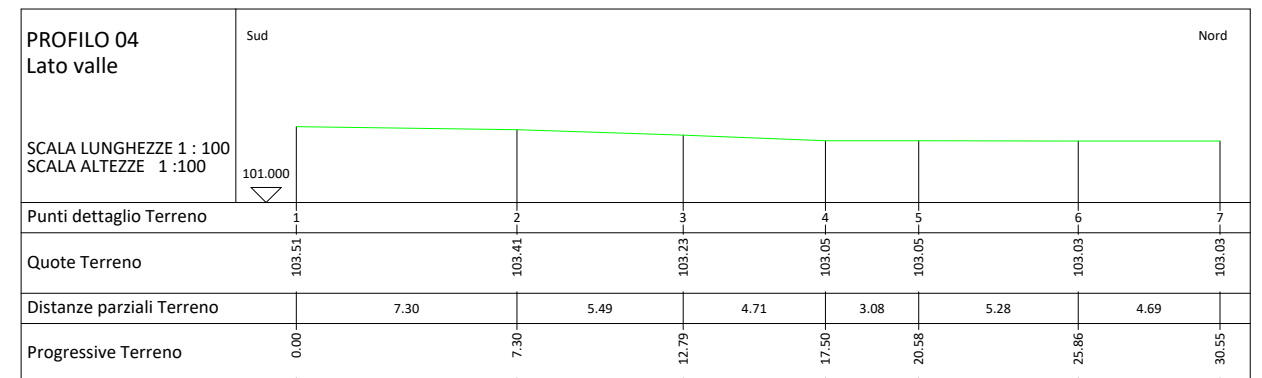
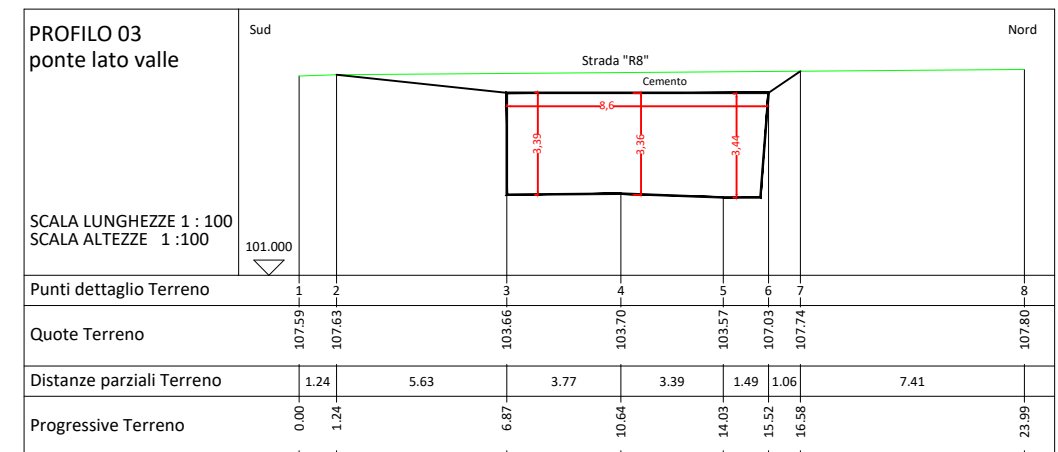
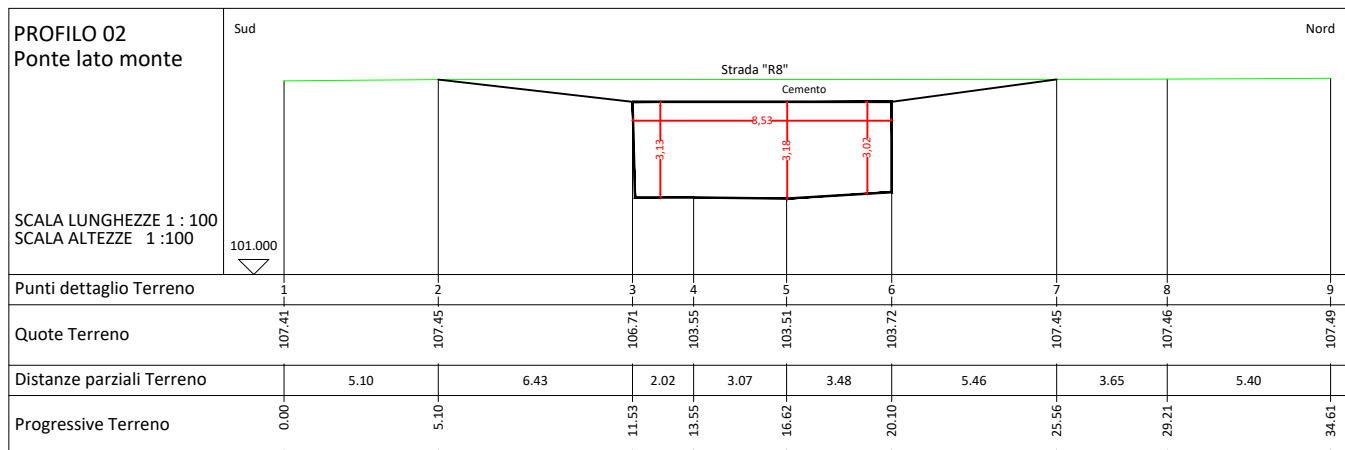
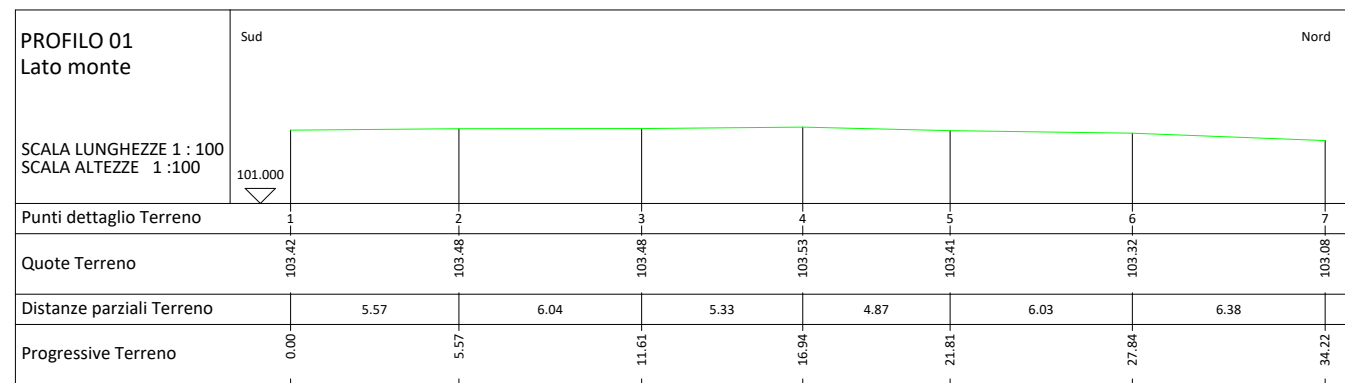

ALLEGATO 12B: UBICAZIONE PUNTI DI SCATTO DELL'ATTRAVERSAMENTO R8 - SCALA 1:250



FOTO 01 - Lato monte



FOTO 02 - Verso monte

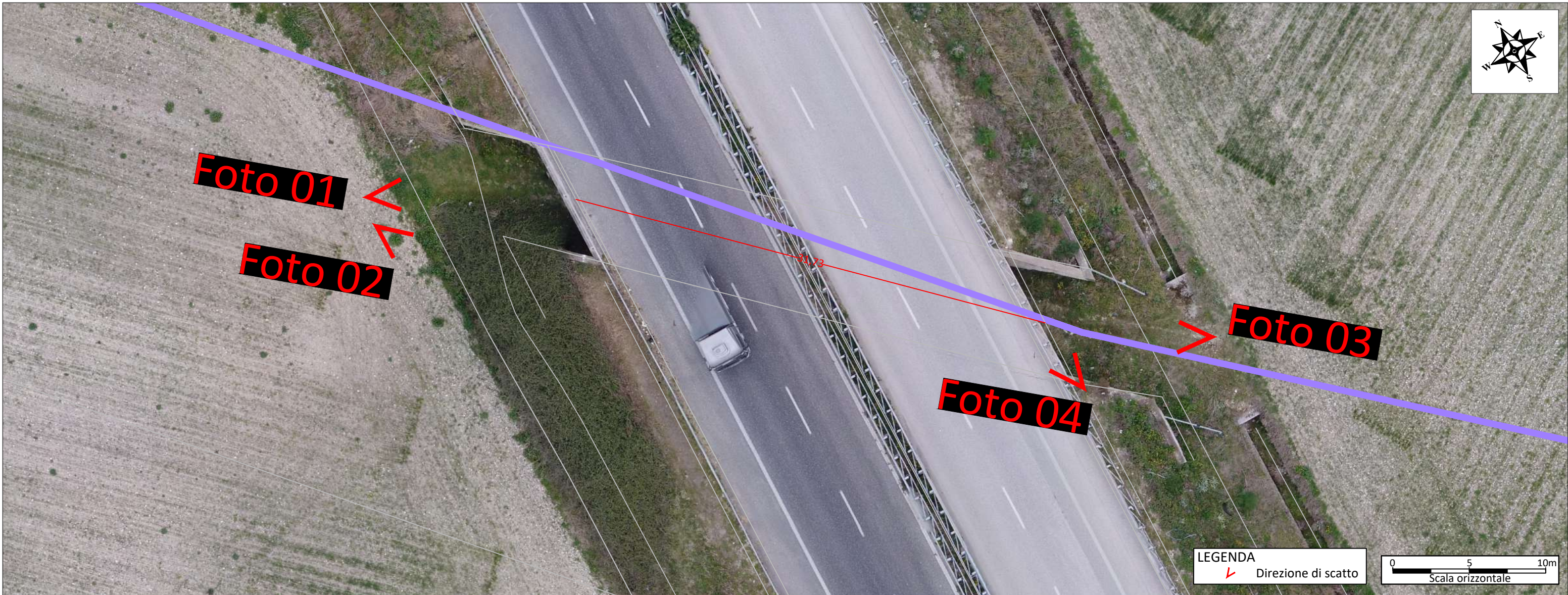

FOTO 03 - Lato Valle



FOTO 04

