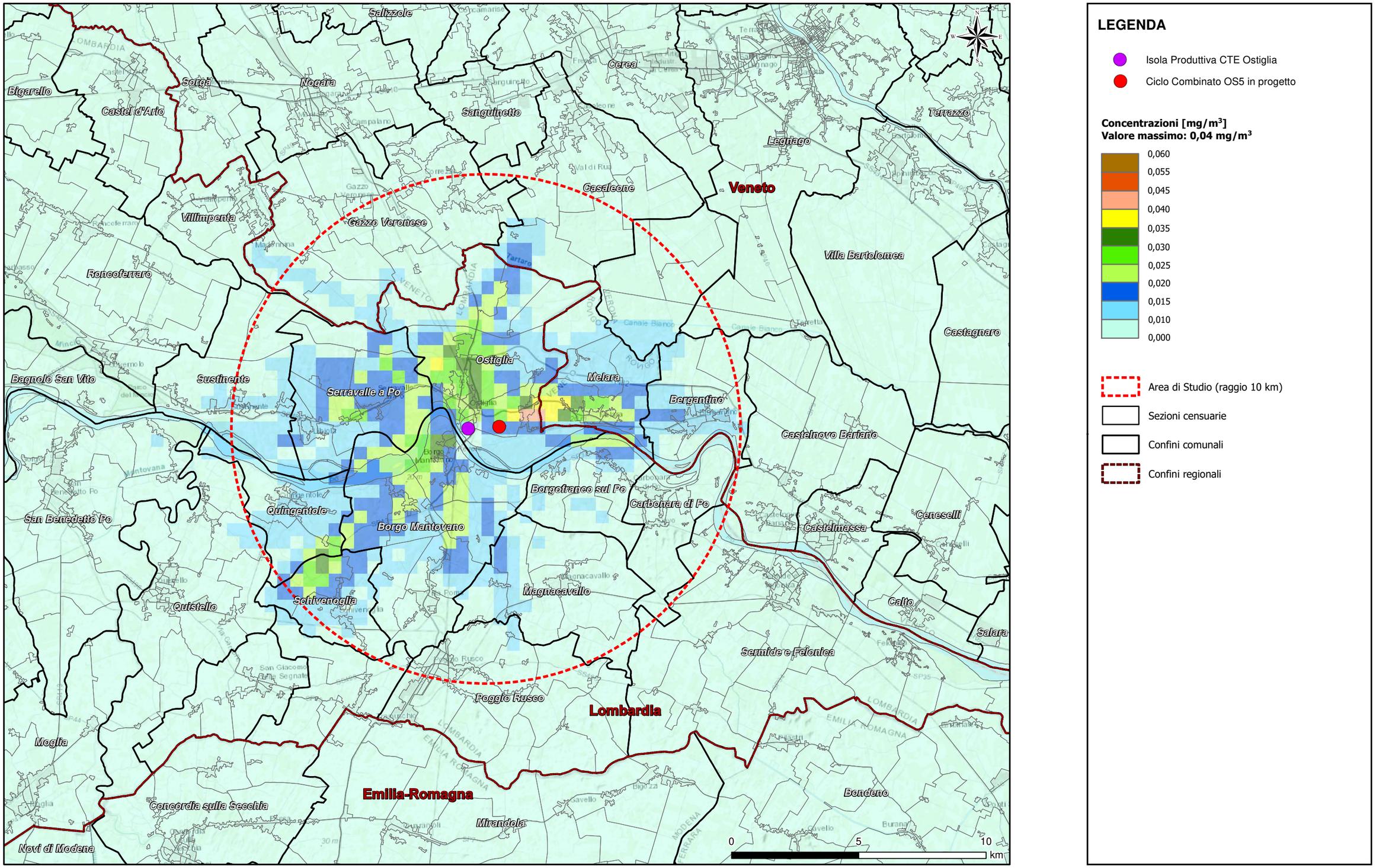Figura 7.1a **Scenario Attuale - Massime concentrazioni medie su 8 ore di CO**