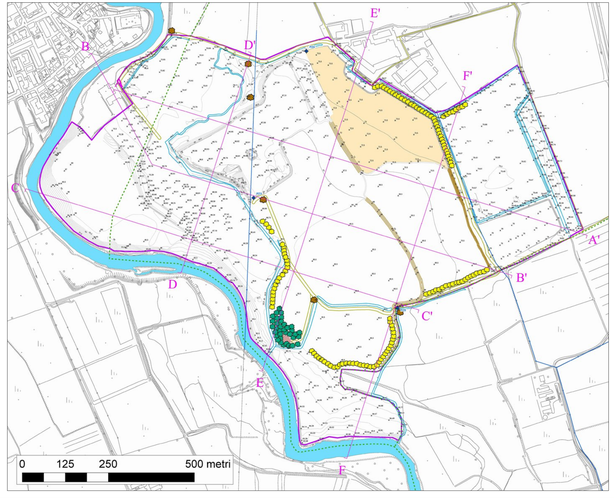

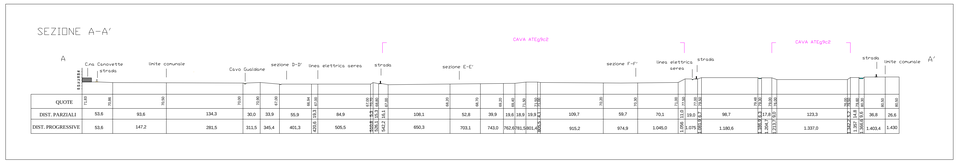

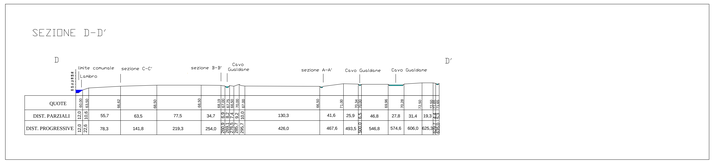

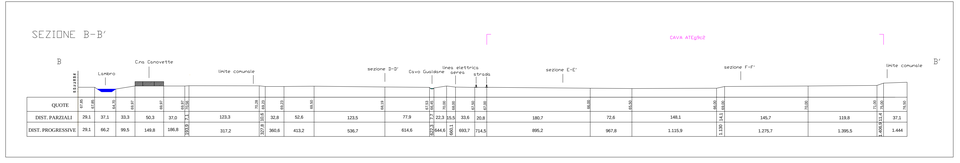

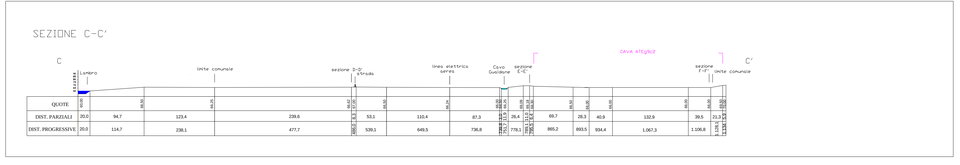

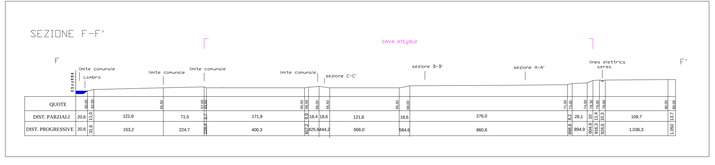

Proponente:

CANOVETTE S.R.L.

Oggetto:

PIANO CAVE DI LODI
ATEG9 - PROGETTO ATTUATIVO CAVA C2
LODI VECCHIO

Elaborato Progettuale:

STATO DI PROGETTO: SEZIONI QUOTATE

Scala 1:2.000

Commessa:	LO-AUTOS audit
File:	AUR-PAU-RTO2-TAV9.dwg
Data:	Giugno 2014
Documento:	Tavola 9
Revisione:	0
Responsabile:	Dott. Geol. Paolo Cerutti
Redazione:	Dott. Geol. Andrea Brambati
Timbro/Firma:	

ECOTER
Società di Ingegneria
Geologia - Ambiente - Territorio
Sede: Via Gonzaga, 14 - 26900 - LODI
Tel.: 0371/421020 - Fax: 0371/35081 - E-mail: ecoter@ecoterpa.it

I diritti di proprietà, diffusione e riproduzione di questo documento sono riservati (il conformità alle leggi vigenti)