REGIONE PUGLIA
PROVINCIA DI BARI
COMUNE DI MOLFETTA

PIANO REGOLATORE DEL PORTO DI MOLFETTA

ELABORATO CORRETTO SECONDO LE PRESCRIZIONI DELLE CONFERENZE DI SERVIZIO DEL 19/02/2004 E 04/03/2004

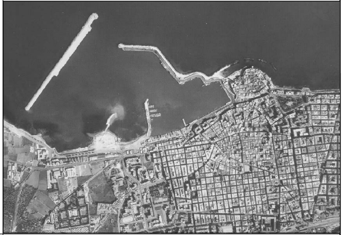

TAV.
E15

SEZIONI TIPO OPERE MARITTIME - Scala 1:200

PROGETTISTI	DOTT.	ING.	GIROLAMO GAROFOLI
		ARCH.	ANTONIO RENZULLI
		ING.	PIETRO LOLIVA
		ING.	CORRADO PISANI
		ING.	ANGELANTONIO SALLUSTIO
RESP. PROCEDIMENTO	DOTT.	ING.	ENZO BALDUCCI

Aggiornamento
Marzo 2004

DELEGA AMMINISTRATIVA AL COMUNE DI MOLFETTA
DELIBERA GIUNTA REGIONE PUGLIA n.2051 del 23.12.2002

SEZ. 1a

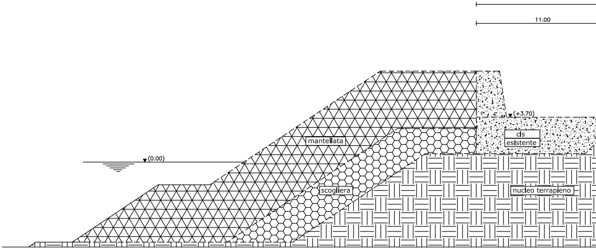
11.00
(+3.70)
cls
esistente
mantellata
(0.00)
scogliera
nucleo terrapieno

SEZ. 1b

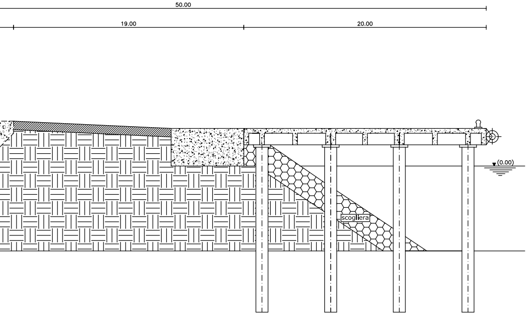
50.00
19.00
20.00
(0.00)
scogliera

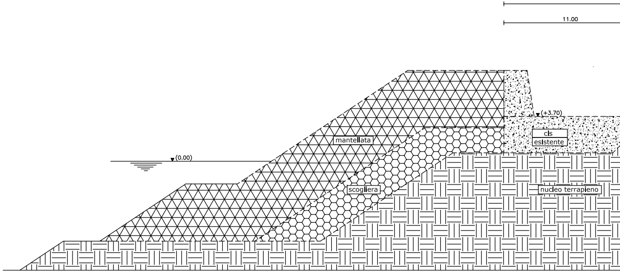
11.00
(+3.70)
cls
esistente
mantellata
(0.00)
scogliera
nucleo terrapieno

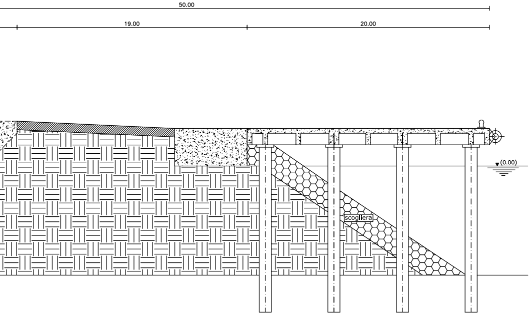
50.00
19.00
20.00
(0.00)
scogliera

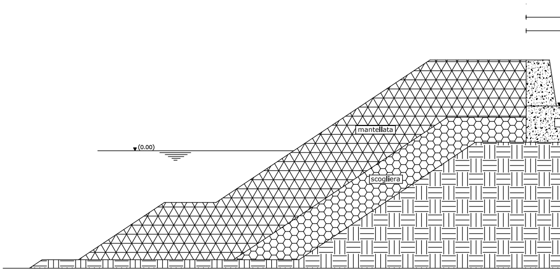
(0.00)
mantellata
scogliera

SEZ.2

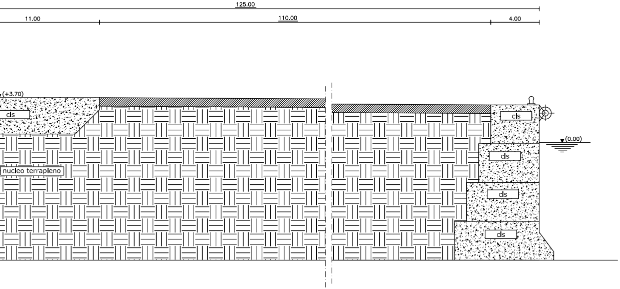
125.00
11.00
110.00
4.00
(+3.70)
cls
cls
cls
cls
cls
nucleo terrapieno
(0.00)

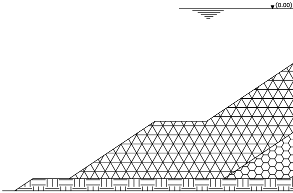

SEZ.3

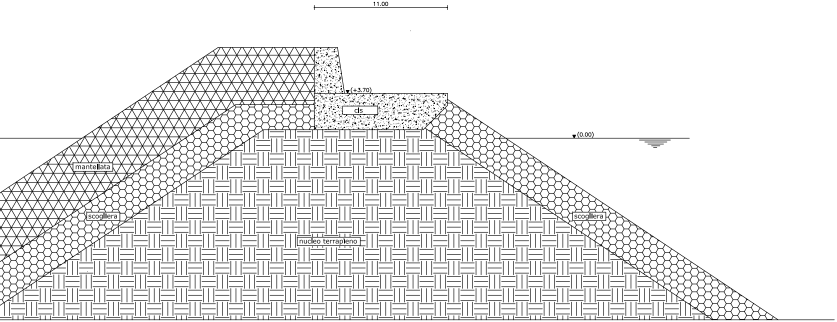
11.00
(+3.70)
cls
(0.00)
mantellata
scogliera
scogliera
nucleo terrapleno