

COMMITTENTE:



PROGETTAZIONE:



DIREZIONE TECNICA

U.O. GALLERIE

PROGETTO DEFINITIVO

Nuova linea Ferrandina - Matera La Martella per il collegamento di Matera con la rete ferroviaria nazionale

INDAGINI 2005
Profilo dell'indagine georadar

SCALA:

-

COMMESSA LOTTO FASE ENTE TIPO DOC. OPERA/DISCIPLINA Progr. REV.

I A 5 F 0 1 D 0 7 D Z G N 0 0 0 0 0 0 1 A

Rev.	Descrizione	Redatto	Data	Verificato	Data	Approvato	Data	Autorizzato Data
A	Emissione esecutiva	A. DUZI NULLI 	Luglio 2019	G. MAGLI 	Luglio 2019	F. GERNONE 	Luglio 2019	A. SCIOTTI Luglio 2019 ITALFERR S.P.A. U.O. GALLERIE Dott. Ing. Alessandra Sciotti Ordine degli Ingegneri di Roma n° 19846

File: IA5F01D07DZGN0000001A

n. Elab.:

DISPARI RENE

Map 12, 2nd Ed.
Background
Distance 100
Scale 1:50,000
Projection UTM

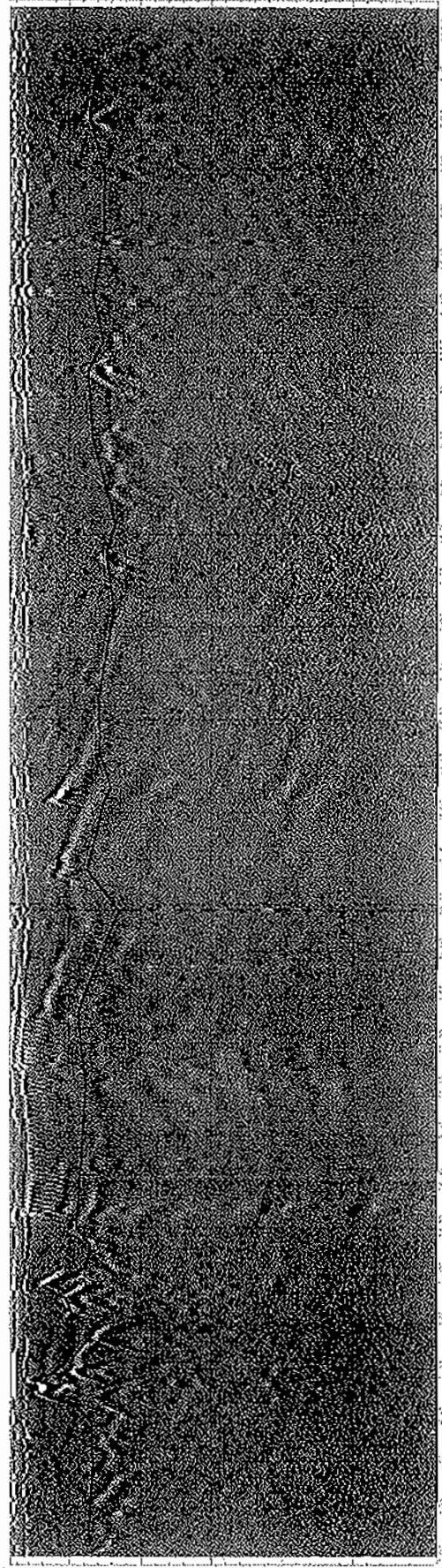

nicchia 54

nicchia 50



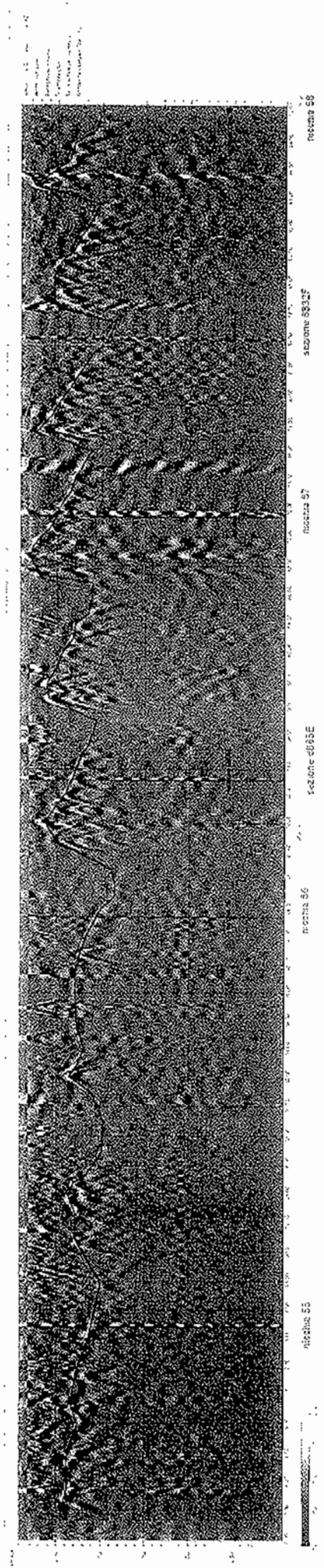

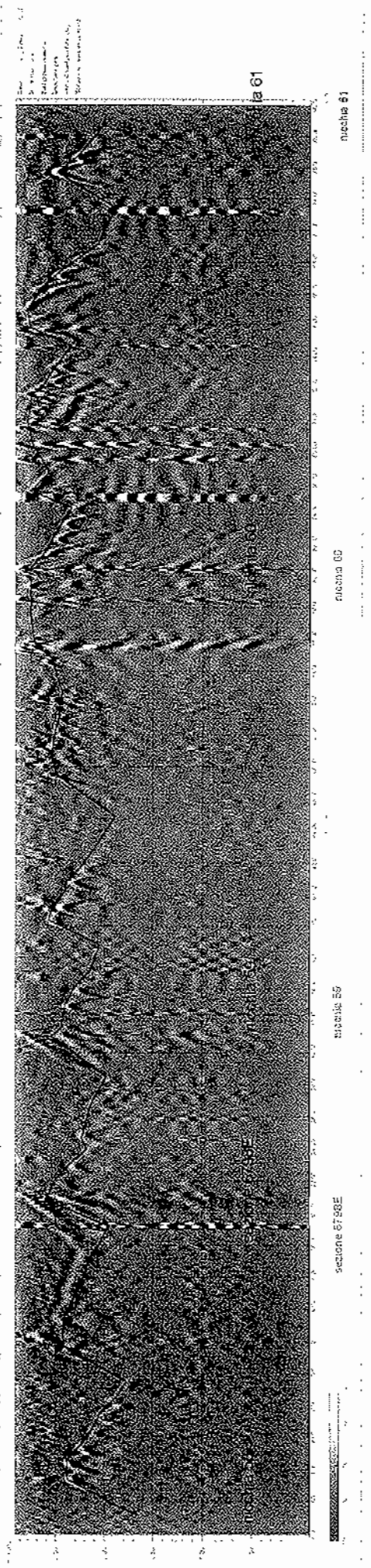

Yumun - 0.21, Xmas 38 16
Move start time
Background removal
Smoothed gain
Vertical bandpass filter (12)
Horizontal bandpass filter (6)

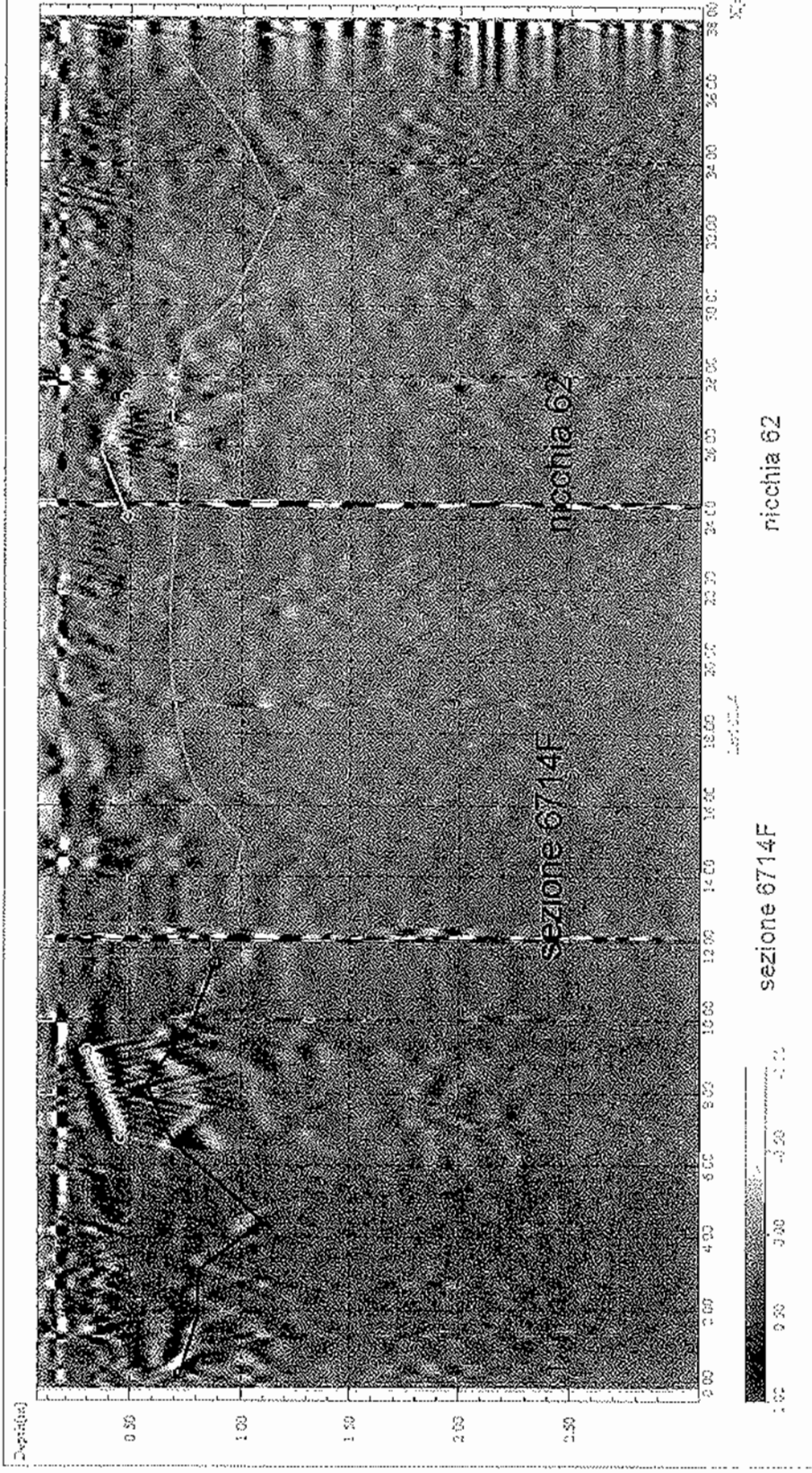

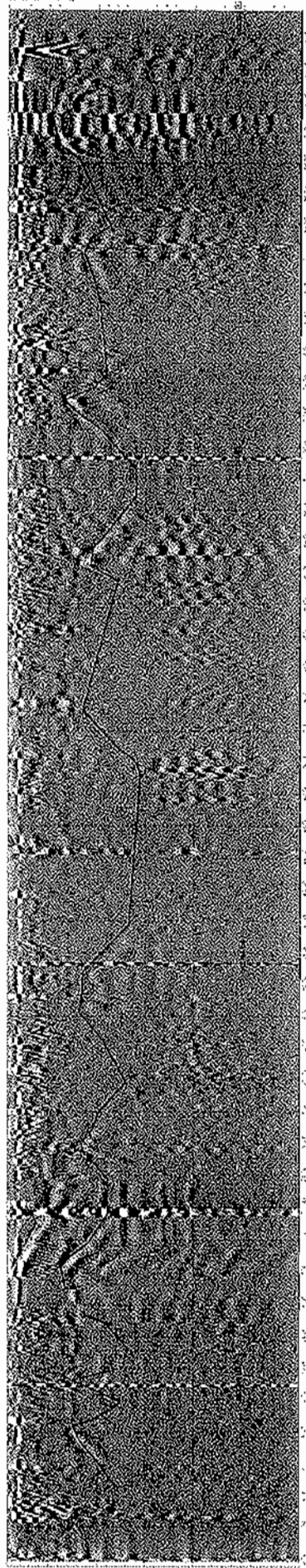

riochia 62

riochia 63

riochia 64

riochia 65

riochia 66

100-100000-73
100-100000-73
100-100000-73
100-100000-73

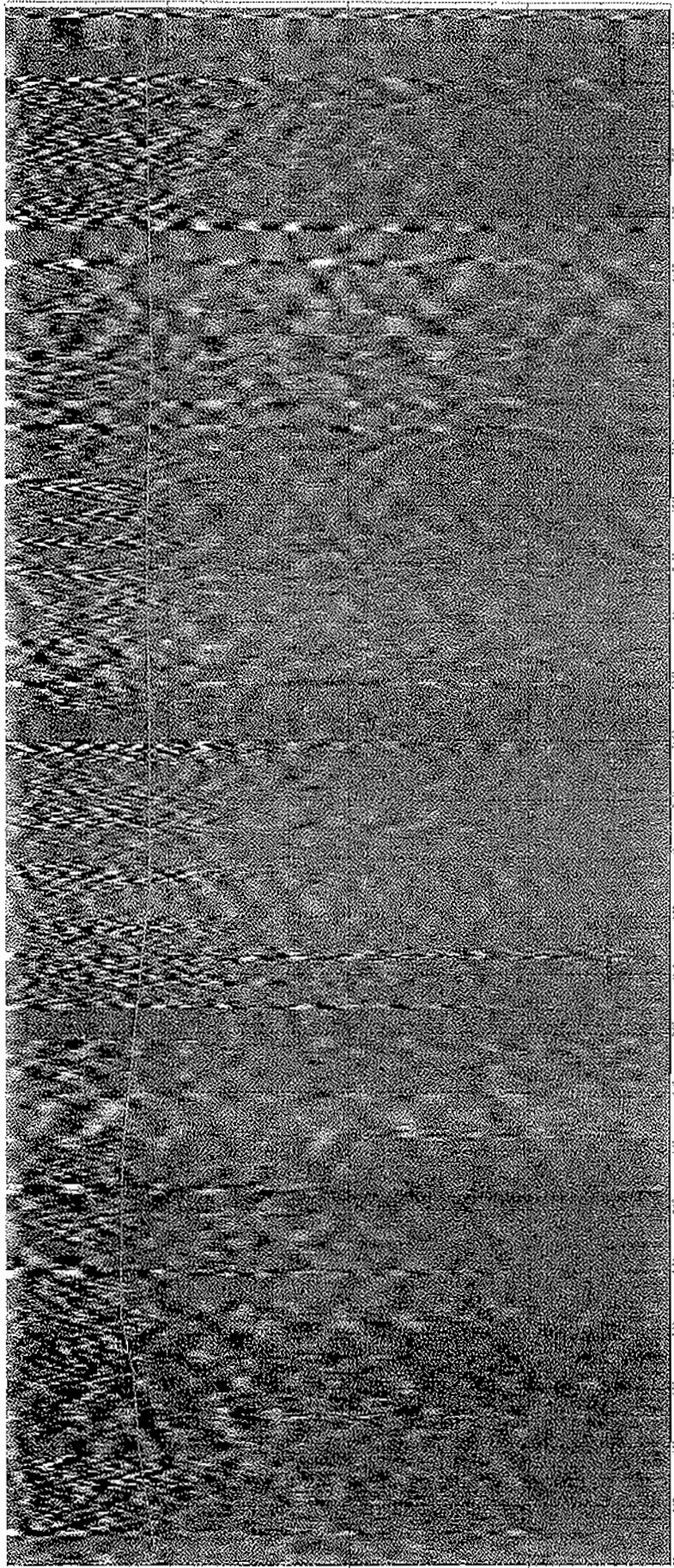

nicchia 73

nicchia 72

Mass: 0.02, Nmax: 25.53
Motion: none
Background removal:
Smoothed gain:
Vertical bandpass filter (Hz):
Horizontal bandpass filter (Hz):

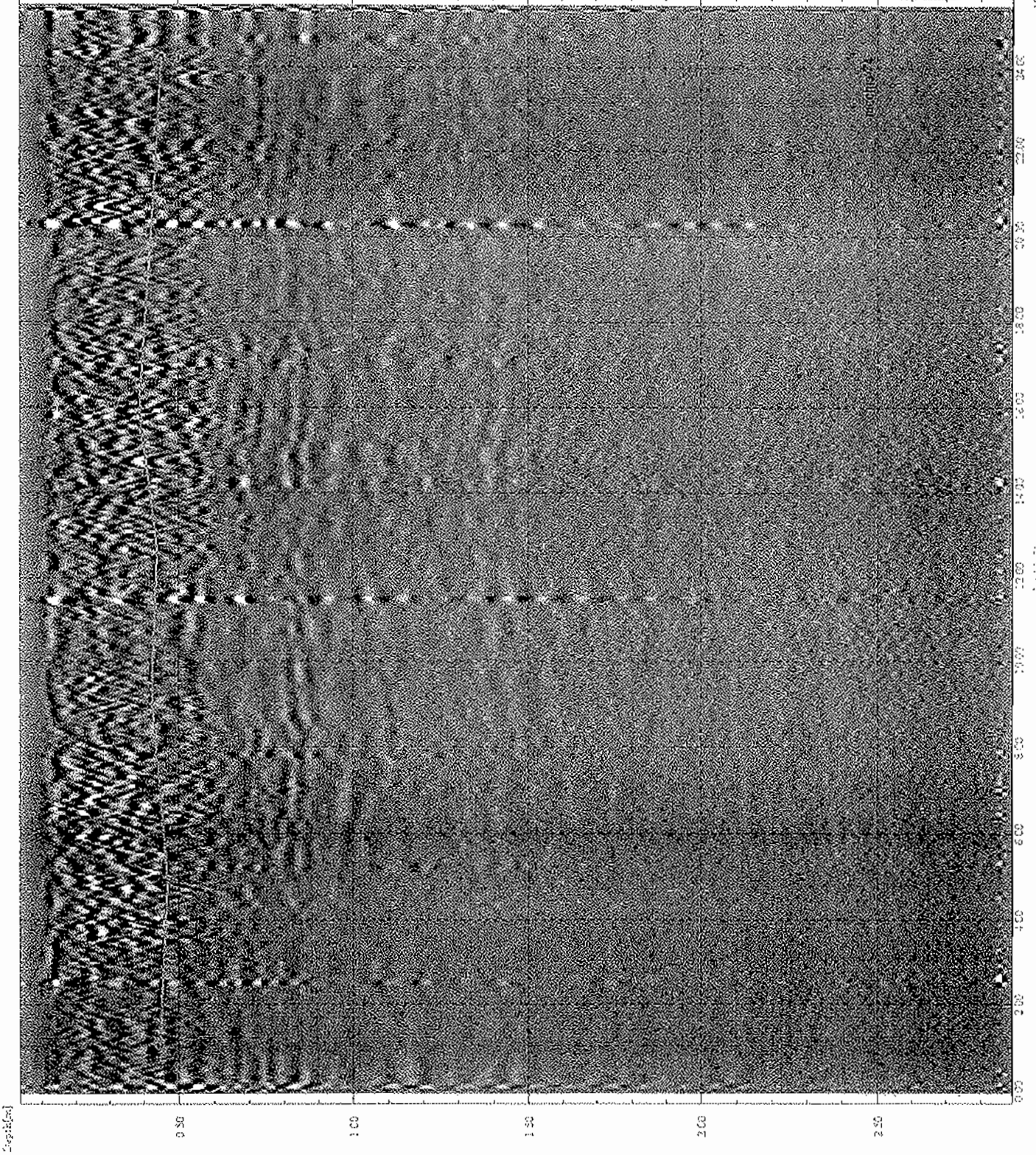

nicchia 74

1. 1980 - 1981
2. 1982 - 1983
3. 1984 - 1985
4. 1986 - 1987
5. 1988 - 1989
6. 1990 - 1991
7. 1992 - 1993
8. 1994 - 1995
9. 1996 - 1997
10. 1998 - 1999
11. 2000 - 2001
12. 2002 - 2003
13. 2004 - 2005
14. 2006 - 2007
15. 2008 - 2009
16. 2010 - 2011
17. 2012 - 2013
18. 2014 - 2015
19. 2016 - 2017
20. 2018 - 2019
21. 2020 - 2021
22. 2022 - 2023
23. 2024 - 2025

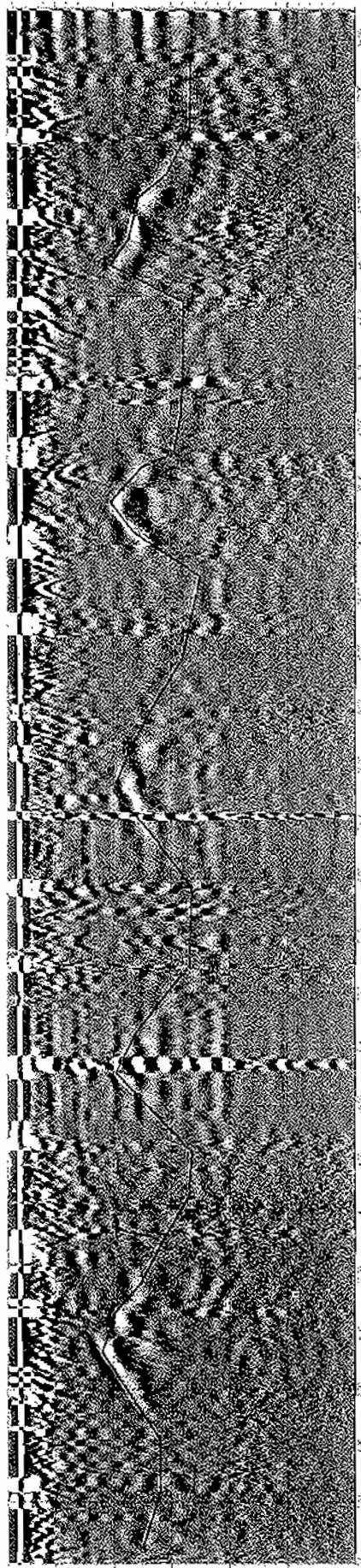

nicchia 74

nicchia 75

nicchia 76

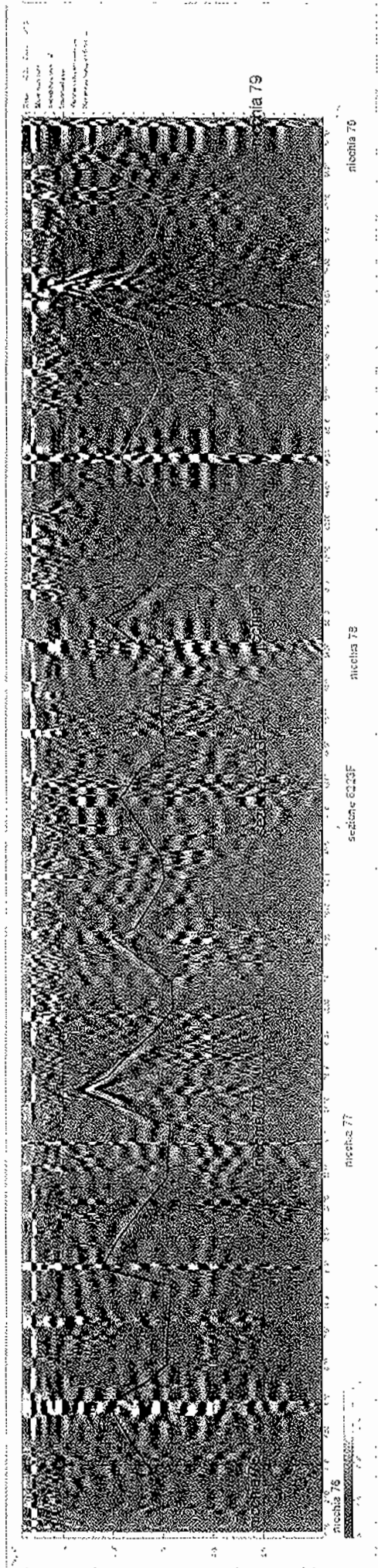

Site 82, Lake 107
1/1/1968
1/2/1968
1/3/1968
1/4/1968
1/5/1968
1/6/1968
1/7/1968
1/8/1968
1/9/1968
1/10/1968
1/11/1968
1/12/1968
1/13/1968
1/14/1968
1/15/1968
1/16/1968
1/17/1968
1/18/1968
1/19/1968
1/20/1968
1/21/1968
1/22/1968
1/23/1968
1/24/1968
1/25/1968
1/26/1968
1/27/1968
1/28/1968
1/29/1968
1/30/1968
1/31/1968
2/1/1968
2/2/1968
2/3/1968
2/4/1968
2/5/1968
2/6/1968
2/7/1968
2/8/1968
2/9/1968
2/10/1968
2/11/1968
2/12/1968
2/13/1968
2/14/1968
2/15/1968
2/16/1968
2/17/1968
2/18/1968
2/19/1968
2/20/1968
2/21/1968
2/22/1968
2/23/1968
2/24/1968
2/25/1968
2/26/1968
2/27/1968
2/28/1968
2/29/1968
2/30/1968
3/1/1968
3/2/1968
3/3/1968
3/4/1968
3/5/1968
3/6/1968
3/7/1968
3/8/1968
3/9/1968
3/10/1968
3/11/1968
3/12/1968
3/13/1968
3/14/1968
3/15/1968
3/16/1968
3/17/1968
3/18/1968
3/19/1968
3/20/1968
3/21/1968
3/22/1968
3/23/1968
3/24/1968
3/25/1968
3/26/1968
3/27/1968
3/28/1968
3/29/1968
3/30/1968
3/31/1968
4/1/1968
4/2/1968
4/3/1968
4/4/1968
4/5/1968
4/6/1968
4/7/1968
4/8/1968
4/9/1968
4/10/1968
4/11/1968
4/12/1968
4/13/1968
4/14/1968
4/15/1968
4/16/1968
4/17/1968
4/18/1968
4/19/1968
4/20/1968
4/21/1968
4/22/1968
4/23/1968
4/24/1968
4/25/1968
4/26/1968
4/27/1968
4/28/1968
4/29/1968
4/30/1968
5/1/1968
5/2/1968
5/3/1968
5/4/1968
5/5/1968
5/6/1968
5/7/1968
5/8/1968
5/9/1968
5/10/1968
5/11/1968
5/12/1968
5/13/1968
5/14/1968
5/15/1968
5/16/1968
5/17/1968
5/18/1968
5/19/1968
5/20/1968
5/21/1968
5/22/1968
5/23/1968
5/24/1968
5/25/1968
5/26/1968
5/27/1968
5/28/1968
5/29/1968
5/30/1968
5/31/1968
6/1/1968
6/2/1968
6/3/1968
6/4/1968
6/5/1968
6/6/1968
6/7/1968
6/8/1968
6/9/1968
6/10/1968
6/11/1968
6/12/1968
6/13/1968
6/14/1968
6/15/1968
6/16/1968
6/17/1968
6/18/1968
6/19/1968
6/20/1968
6/21/1968
6/22/1968
6/23/1968
6/24/1968
6/25/1968
6/26/1968
6/27/1968
6/28/1968
6/29/1968
6/30/1968
7/1/1968
7/2/1968
7/3/1968
7/4/1968
7/5/1968
7/6/1968
7/7/1968
7/8/1968
7/9/1968
7/10/1968
7/11/1968
7/12/1968
7/13/1968
7/14/1968
7/15/1968
7/16/1968
7/17/1968
7/18/1968
7/19/1968
7/20/1968
7/21/1968
7/22/1968
7/23/1968
7/24/1968
7/25/1968
7/26/1968
7/27/1968
7/28/1968
7/29/1968
7/30/1968
7/31/1968
8/1/1968
8/2/1968
8/3/1968
8/4/1968
8/5/1968
8/6/1968
8/7/1968
8/8/1968
8/9/1968
8/10/1968
8/11/1968
8/12/1968
8/13/1968
8/14/1968
8/15/1968
8/16/1968
8/17/1968
8/18/1968
8/19/1968
8/20/1968
8/21/1968
8/22/1968
8/23/1968
8/24/1968
8/25/1968
8/26/1968
8/27/1968
8/28/1968
8/29/1968
8/30/1968
8/31/1968
9/1/1968
9/2/1968
9/3/1968
9/4/1968
9/5/1968
9/6/1968
9/7/1968
9/8/1968
9/9/1968
9/10/1968
9/11/1968
9/12/1968
9/13/1968
9/14/1968
9/15/1968
9/16/1968
9/17/1968
9/18/1968
9/19/1968
9/20/1968
9/21/1968
9/22/1968
9/23/1968
9/24/1968
9/25/1968
9/26/1968
9/27/1968
9/28/1968
9/29/1968
9/30/1968
10/1/1968
10/2/1968
10/3/1968
10/4/1968
10/5/1968
10/6/1968
10/7/1968
10/8/1968
10/9/1968
10/10/1968
10/11/1968
10/12/1968
10/13/1968
10/14/1968
10/15/1968
10/16/1968
10/17/1968
10/18/1968
10/19/1968
10/20/1968
10/21/1968
10/22/1968
10/23/1968
10/24/1968
10/25/1968
10/26/1968
10/27/1968
10/28/1968
10/29/1968
10/30/1968
10/31/1968
11/1/1968
11/2/1968
11/3/1968
11/4/1968
11/5/1968
11/6/1968
11/7/1968
11/8/1968
11/9/1968
11/10/1968
11/11/1968
11/12/1968
11/13/1968
11/14/1968
11/15/1968
11/16/1968
11/17/1968
11/18/1968
11/19/1968
11/20/1968
11/21/1968
11/22/1968
11/23/1968
11/24/1968
11/25/1968
11/26/1968
11/27/1968
11/28/1968
11/29/1968
11/30/1968
12/1/1968
12/2/1968
12/3/1968
12/4/1968
12/5/1968
12/6/1968
12/7/1968
12/8/1968
12/9/1968
12/10/1968
12/11/1968
12/12/1968
12/13/1968
12/14/1968
12/15/1968
12/16/1968
12/17/1968
12/18/1968
12/19/1968
12/20/1968
12/21/1968
12/22/1968
12/23/1968
12/24/1968
12/25/1968
12/26/1968
12/27/1968
12/28/1968
12/29/1968
12/30/1968
12/31/1968

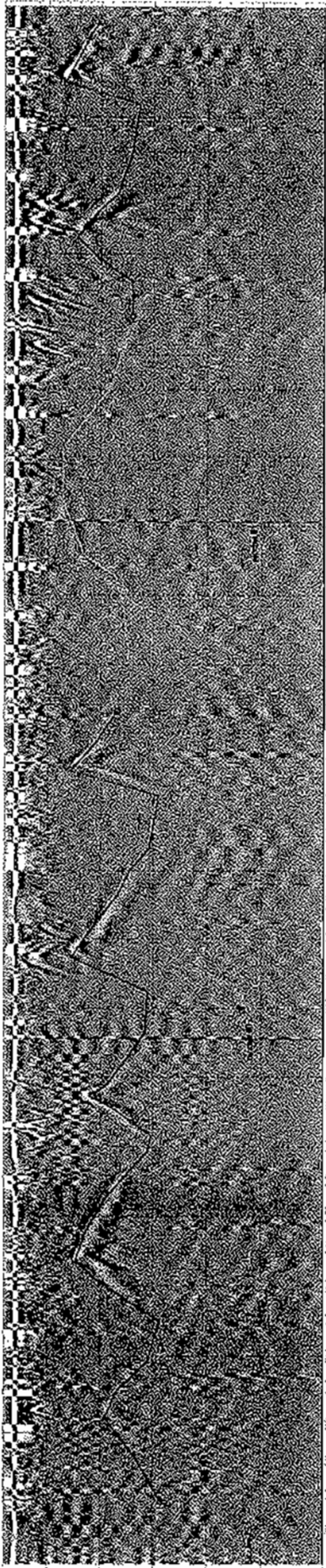

nicchia 82

nicchia 81

nicchia 80

nicchia 79

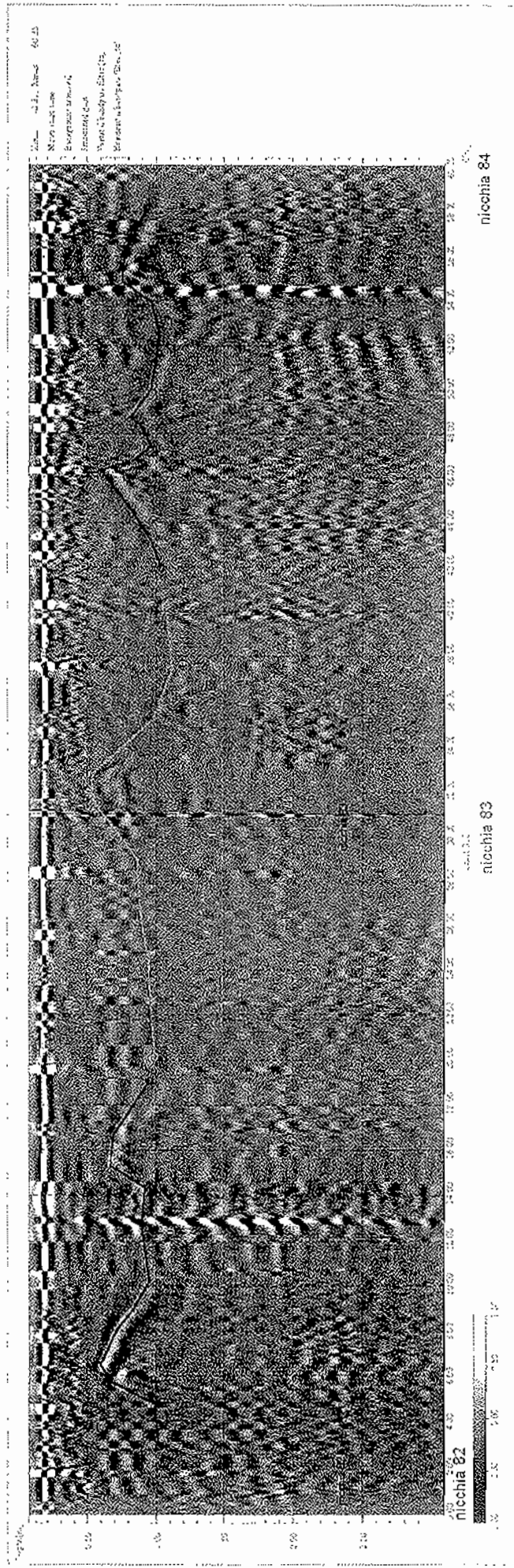

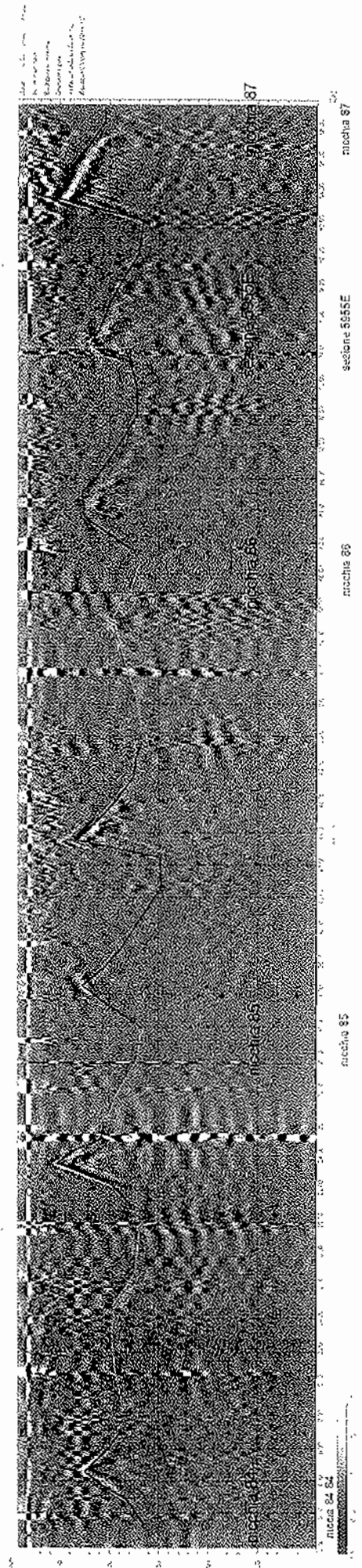

Scale 1:50,000

Vertical scale in meters

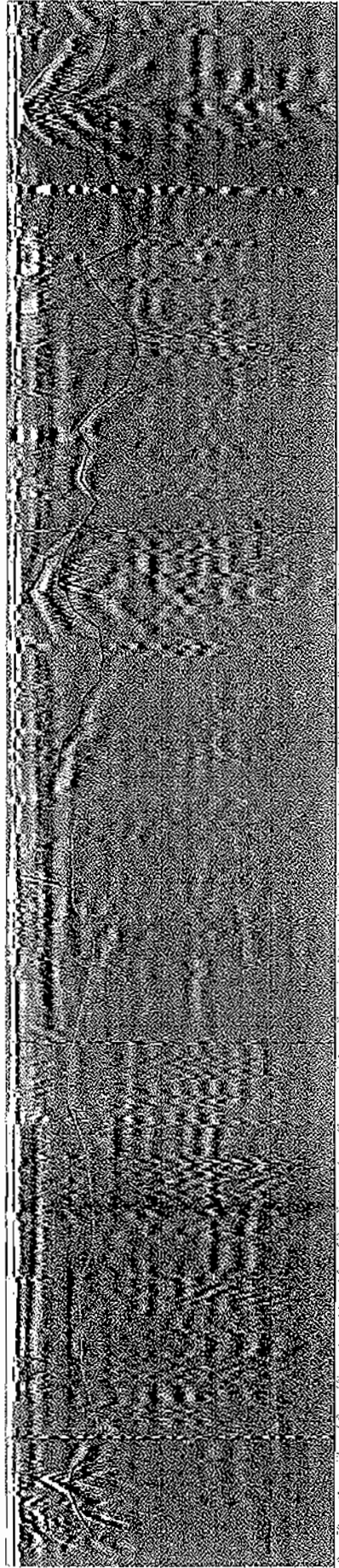

sezione 87

sezione 88

sezione 89

sezione 87

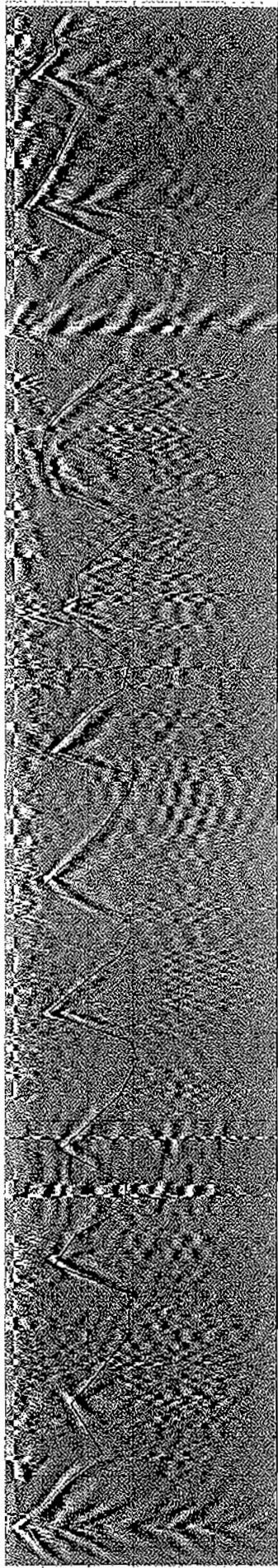

March 30

March 31

March 32

March 33

March 34
March 35
March 36
March 37
March 38
March 39

March 40
March 41
March 42
March 43
March 44
March 45
March 46
March 47
March 48
March 49
March 50
March 51
March 52
March 53
March 54
March 55
March 56
March 57
March 58
March 59
March 60
March 61
March 62
March 63
March 64
March 65
March 66
March 67
March 68
March 69
March 70
March 71
March 72
March 73
March 74
March 75
March 76
March 77
March 78
March 79
March 80
March 81
March 82
March 83
March 84
March 85
March 86
March 87
March 88
March 89
March 90
March 91
March 92
March 93
March 94
March 95
March 96
March 97
March 98
March 99
March 100

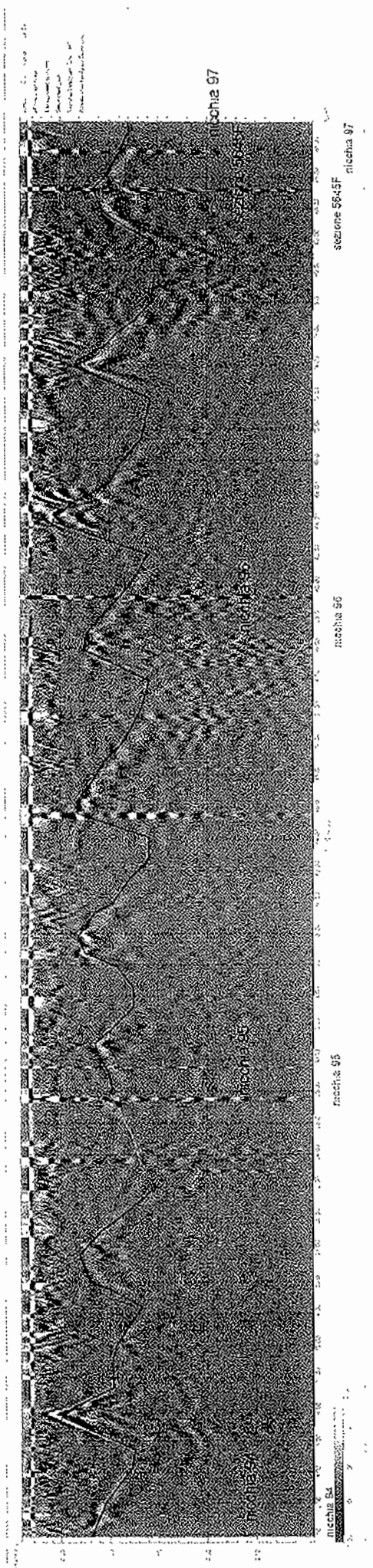

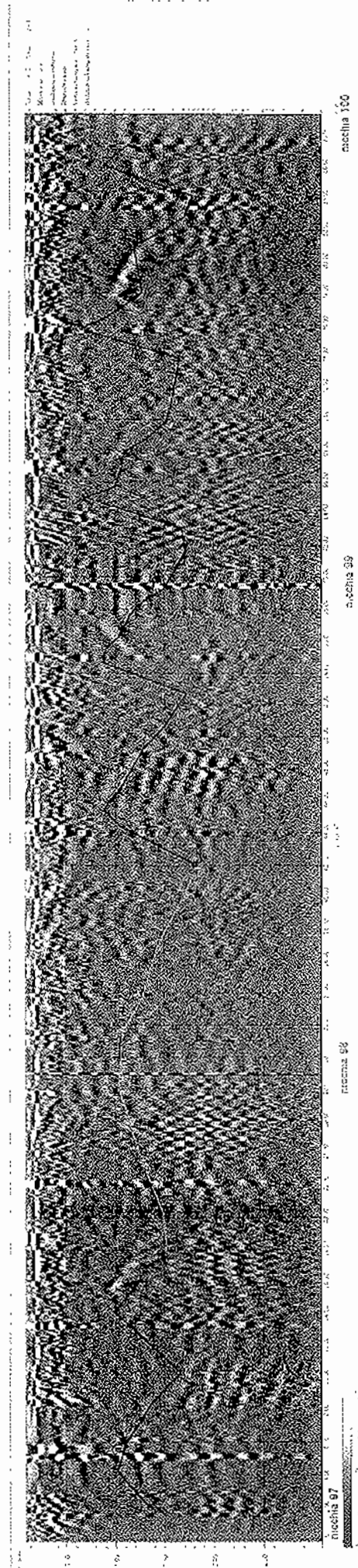

Rocchina 97
 Rocchina 98
 Rocchina 99
 Rocchina 100

Rocchina 97

Piemonte 98

Rocchina 99

Rocchina 100

Scale: 1:10000
Projection: UTM
Datum: WGS 84
Units: Meter

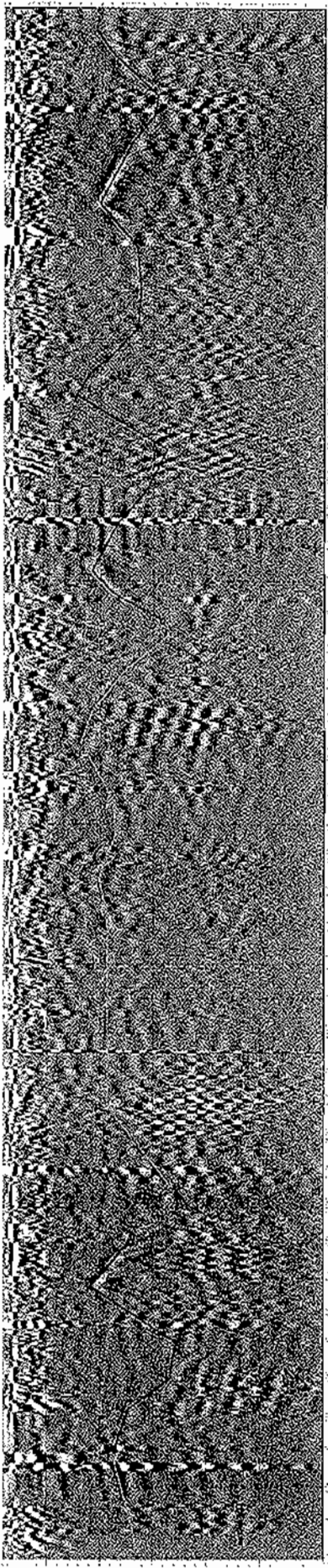

recebida 100

recebida 102

recebida 101

recebida 103

0 100 200 300 400 500

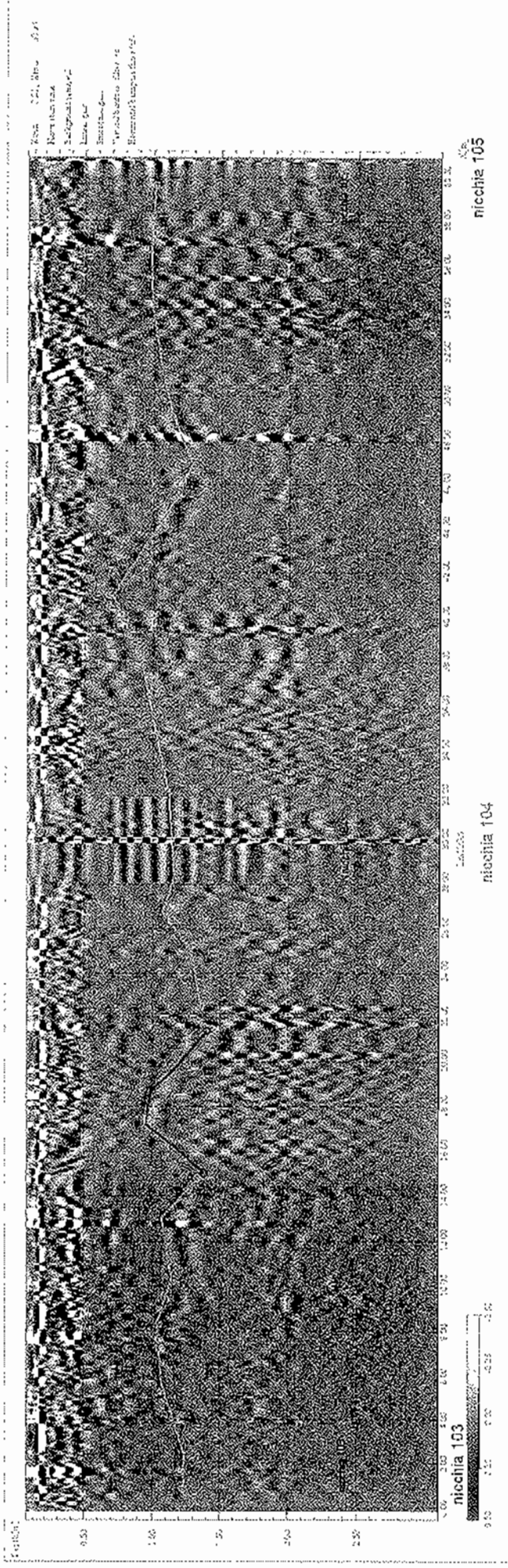

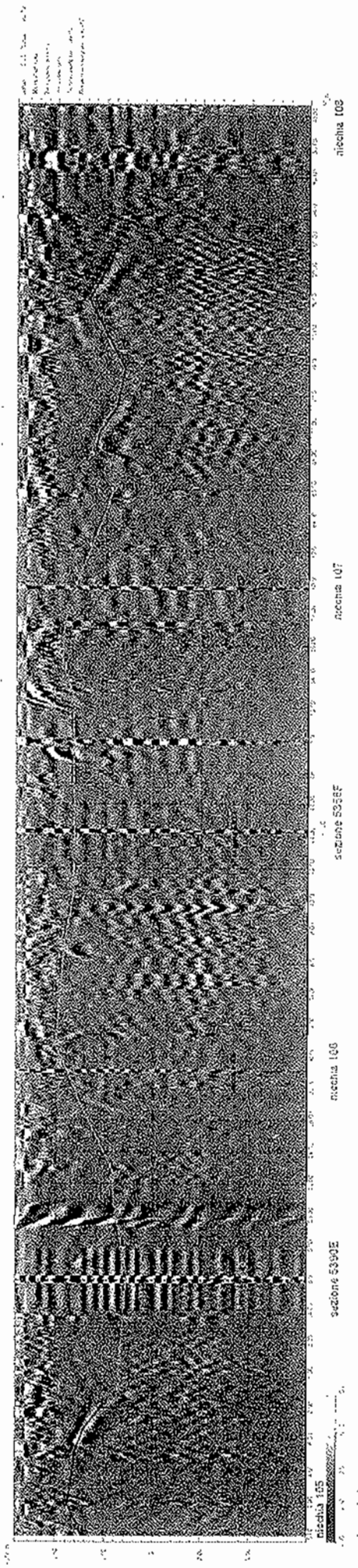

nicchia 105
 sezione 533EF
 nicchia 100
 sezione 535EF
 nicchia 102

0
 200
 400
 600
 800
 1000
 1200
 1400
 1600
 1800
 2000

0
 10
 20
 30
 40
 50
 60
 70
 80
 90
 100
 110
 120
 130
 140
 150
 160
 170
 180
 190
 200

0
 10
 20
 30
 40
 50
 60
 70
 80
 90
 100
 110
 120
 130
 140
 150
 160
 170
 180
 190
 200

0
 10
 20
 30
 40
 50
 60
 70
 80
 90
 100
 110
 120
 130
 140
 150
 160
 170
 180
 190
 200

0
 10
 20
 30
 40
 50
 60
 70
 80
 90
 100
 110
 120
 130
 140
 150
 160
 170
 180
 190
 200

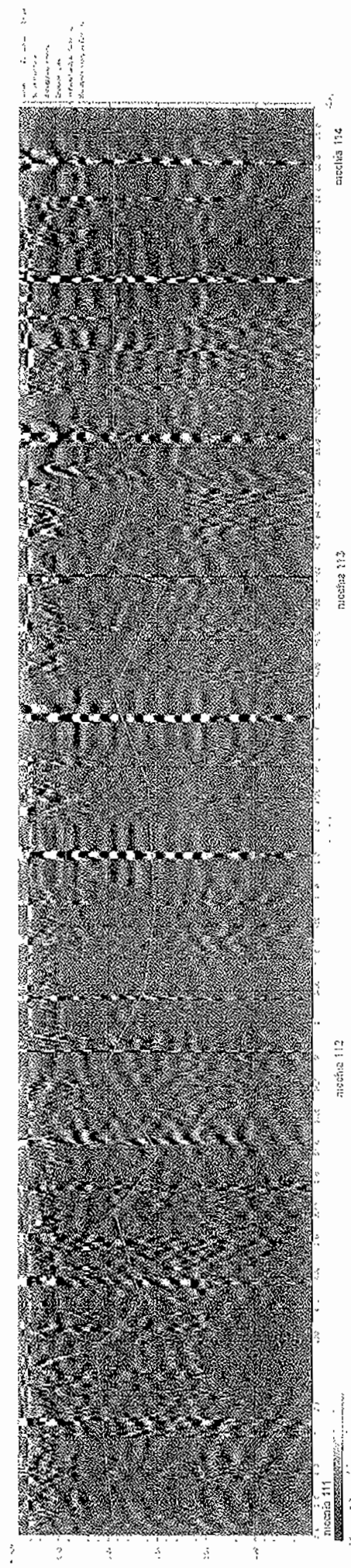

nicchia 111
nicchia 112
nicchia 113
nicchia 114

nicchia 111

nicchia 112

nicchia 113

nicchia 114

1. 2. 3. 4. 5. 6. 7. 8. 9. 10. 11. 12. 13. 14. 15. 16. 17. 18. 19. 20. 21. 22. 23. 24. 25. 26. 27. 28. 29. 30. 31. 32. 33. 34. 35. 36. 37. 38. 39. 40. 41. 42. 43. 44. 45. 46. 47. 48. 49. 50. 51. 52. 53. 54. 55. 56. 57. 58. 59. 60. 61. 62. 63. 64. 65. 66. 67. 68. 69. 70. 71. 72. 73. 74. 75. 76. 77. 78. 79. 80. 81. 82. 83. 84. 85. 86. 87. 88. 89. 90. 91. 92. 93. 94. 95. 96. 97. 98. 99. 100.

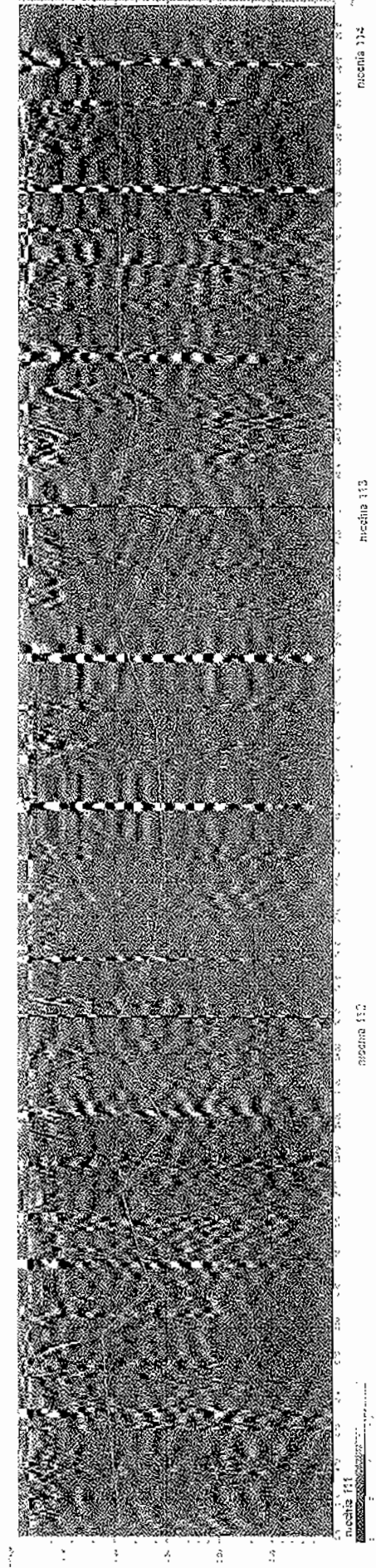

100
90
80
70
60
50
40
30
20
10
0

nicenia 114
nicchia 113
mizana 112

Sezione 5077
Sezione 5078
Sezione 5079
Sezione 5080
Sezione 5081
Sezione 5082
Sezione 5083
Sezione 5084
Sezione 5085
Sezione 5086
Sezione 5087
Sezione 5088
Sezione 5089
Sezione 5090
Sezione 5091
Sezione 5092
Sezione 5093
Sezione 5094
Sezione 5095
Sezione 5096
Sezione 5097
Sezione 5098
Sezione 5099
Sezione 5100

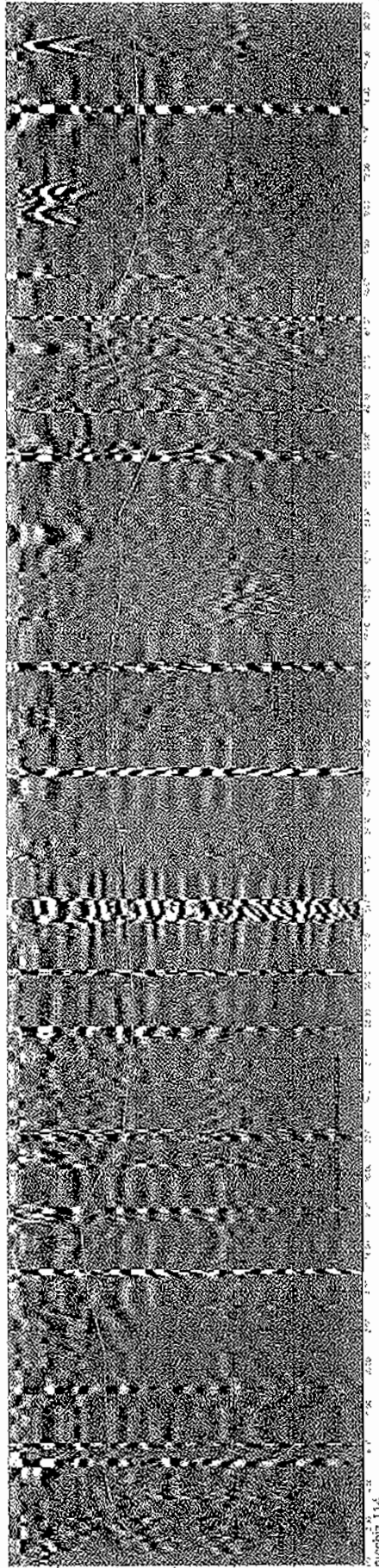

nicchia 116 sezione 5077

sezione 5085

nicchia 116 zona con integraz. di impermeabilizzazione

nicchia 114

State of Tennessee
Agriculture
Department of
Conservation
Forest Management

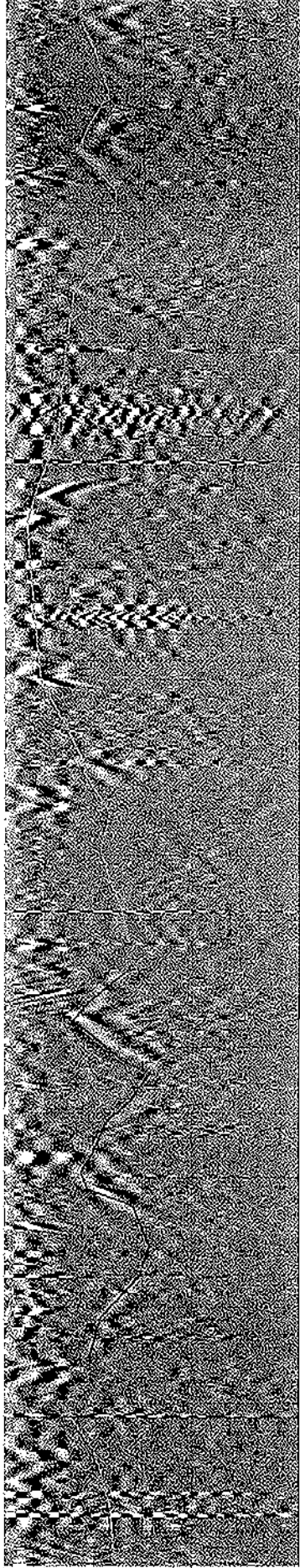

Section 55

Section 81

Section 22

Section 55

Section 55

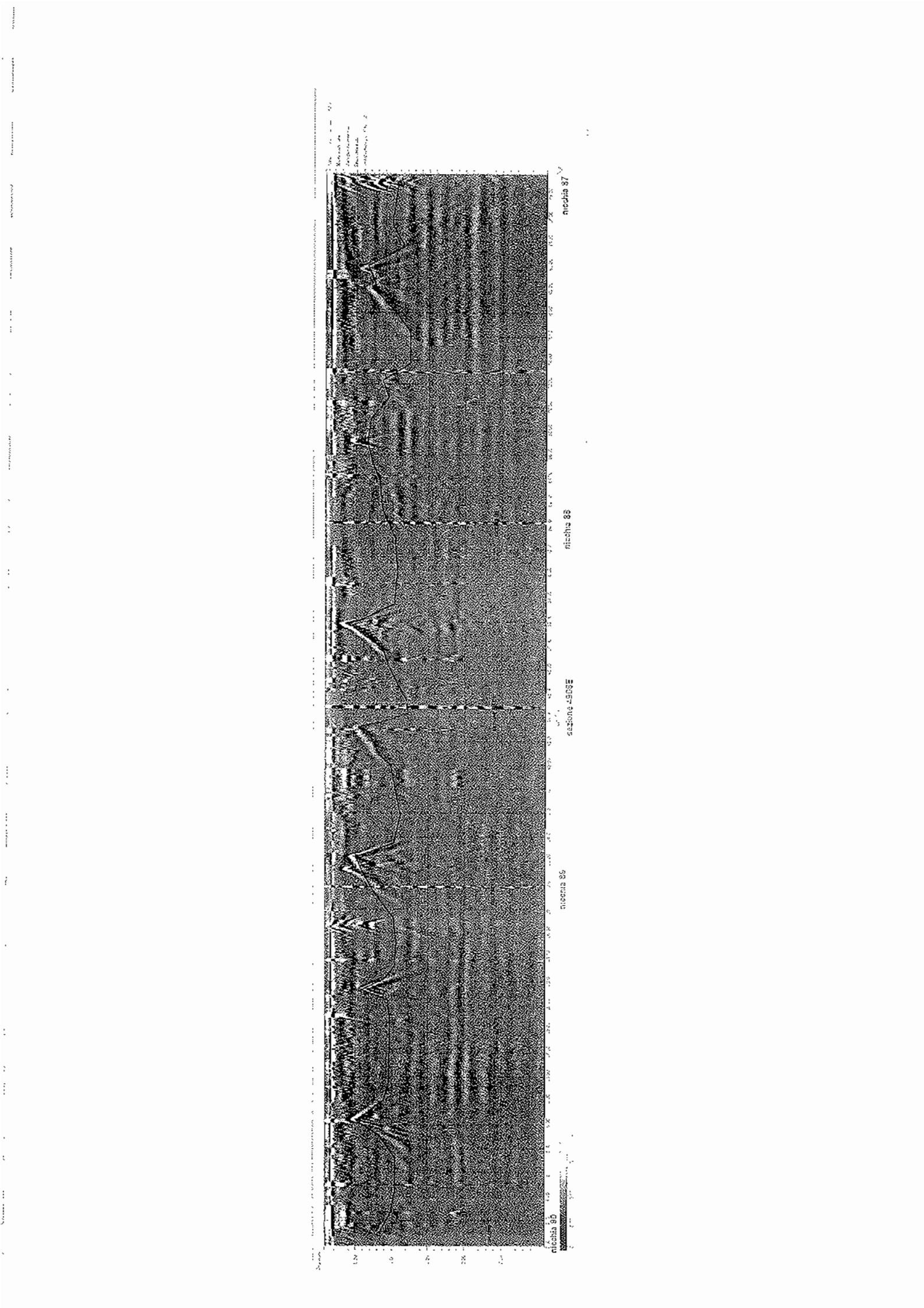

0 10 20 30 40 50 60 70 80 90 100

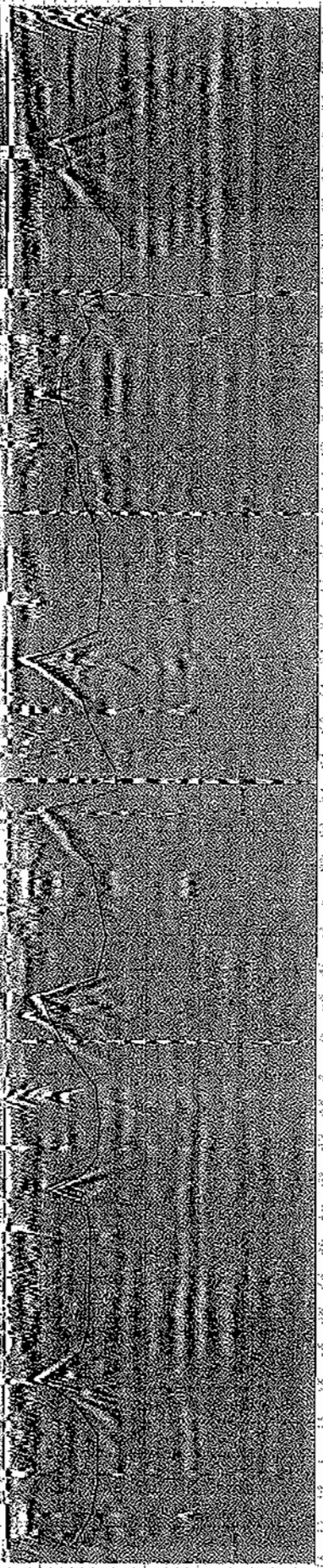

nicchia 89
nicchia 88
seziona 4908E
nicchia 87

0 10 20 30 40 50 60 70 80 90 100

Time: 20.000 24.000
1000000
1000000
1000000
1000000
1000000

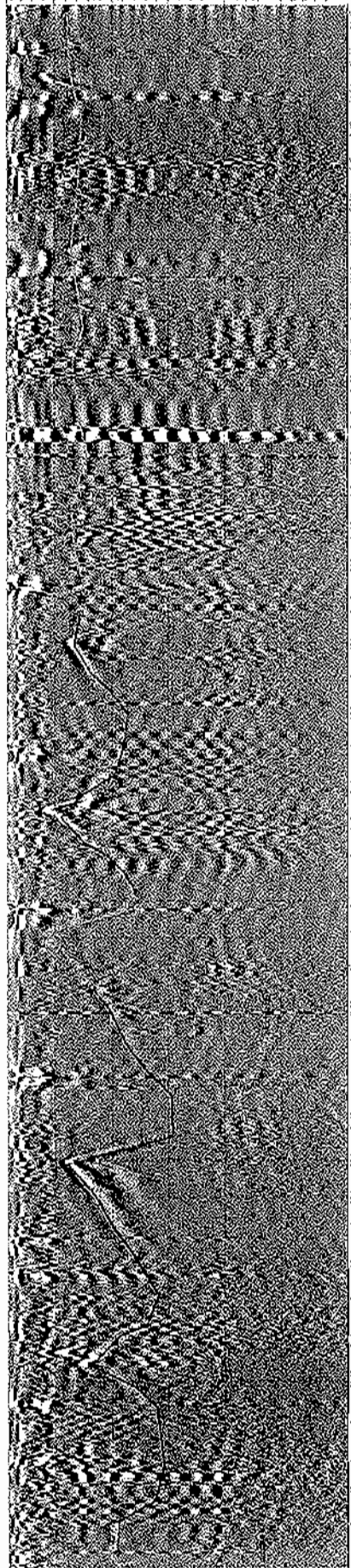

nicchia 37

nicchia 36

nicchia 35

1.00 1.25 1.50 1.75 2.00 2.25 2.50 2.75 3.00 3.25 3.50 3.75 4.00 4.25 4.50 4.75 5.00 5.25 5.50 5.75 6.00 6.25 6.50 6.75 7.00 7.25 7.50 7.75 8.00 8.25 8.50 8.75 9.00 9.25 9.50 10.00

12 78
M...
L...
L...
L...
L...

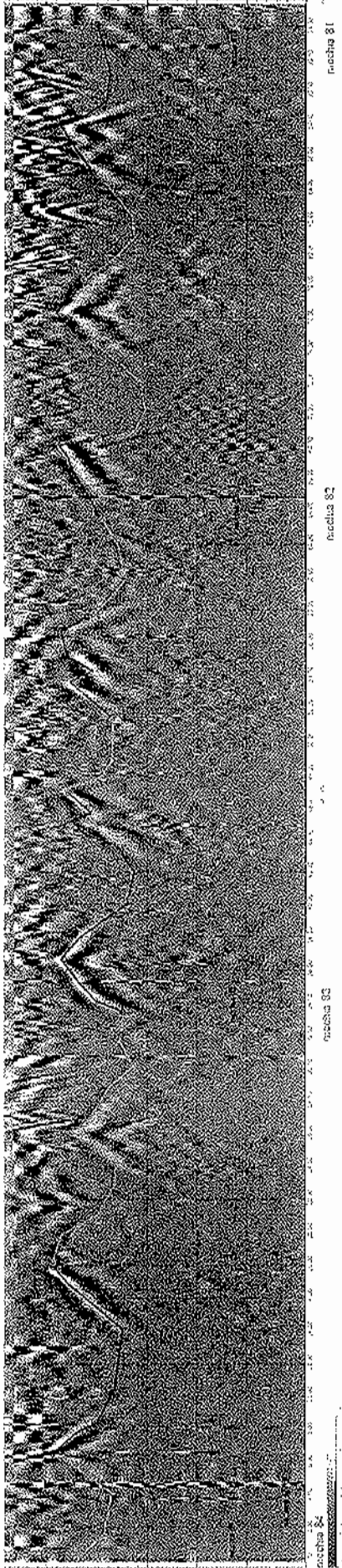

nachig 81
nachig 82
nachig 83
nachig 84

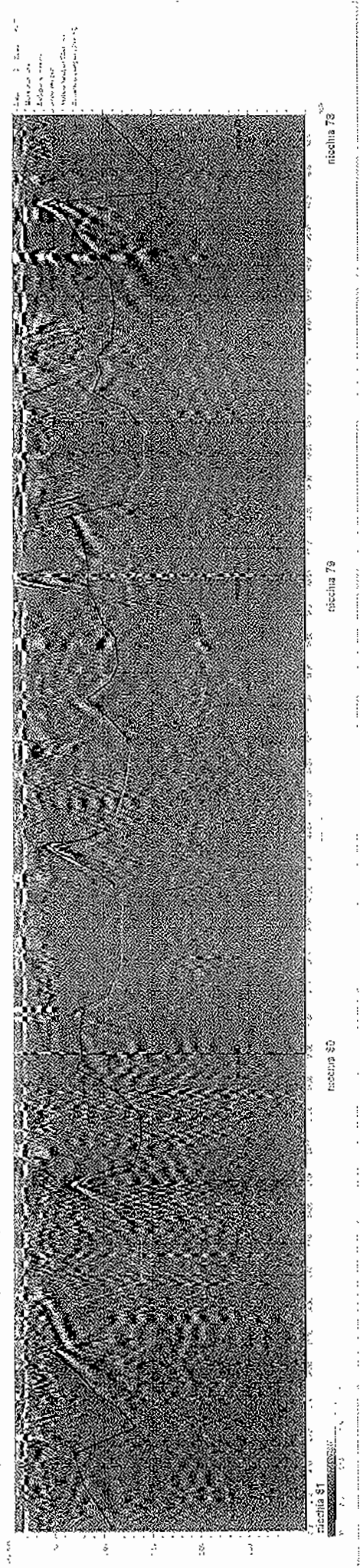

1. ...
2. ...
3. ...
4. ...

nicchia 81

nicchia 80

nicchia 79

nicchia 78

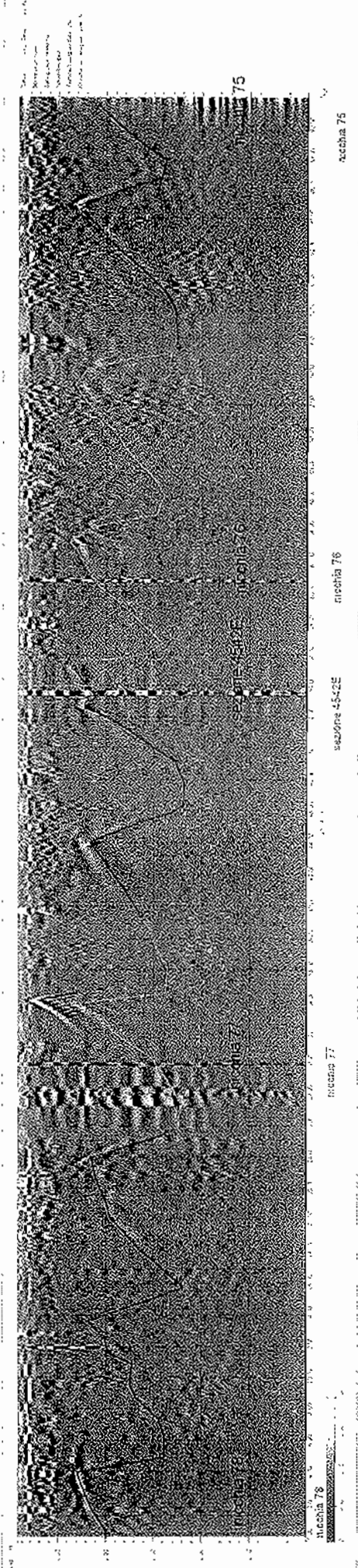

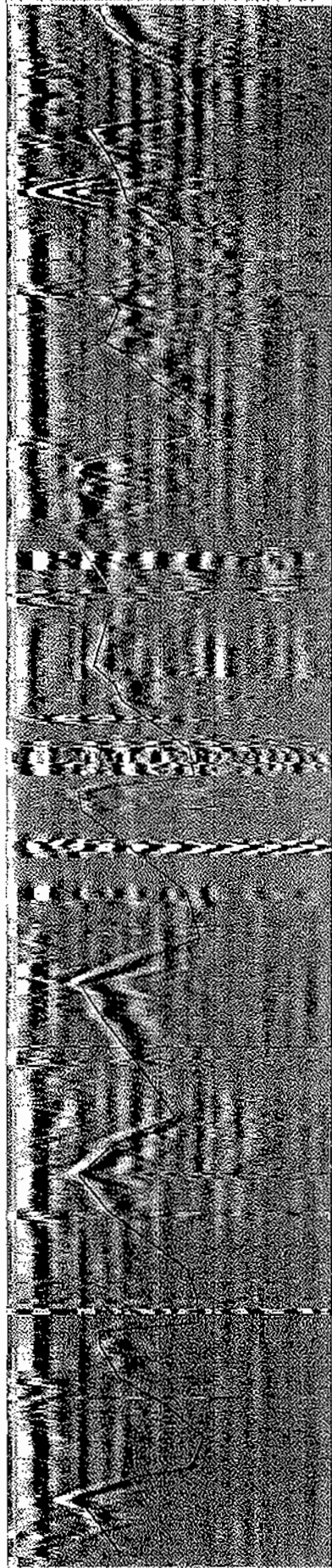

nicchia 72
 nicchia 73
 nicchia 74
 sezione 4388F
 0 10 20 30 40 50 60 70 80 90 100

Area: 21.0000 0.0000
 Mappa: 100000
 Scale: 1:10000
 Data: 10/10/2000

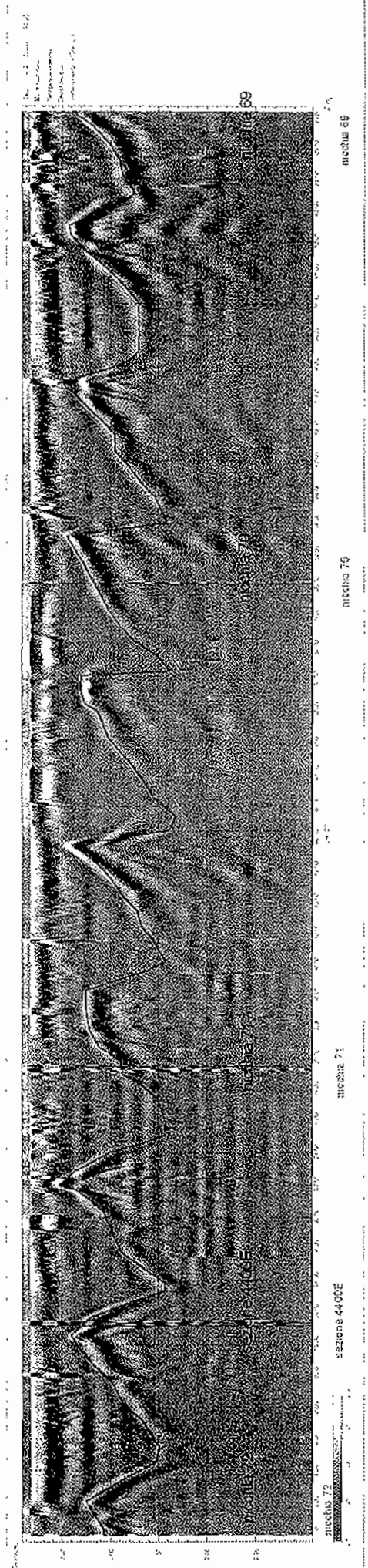

No. 2. East 127
 M. A. ...
 ...
 ...

nicchia 72

scatole 4400E

nicchia 71

nicchia 70

nicchia 69

nicchia 68

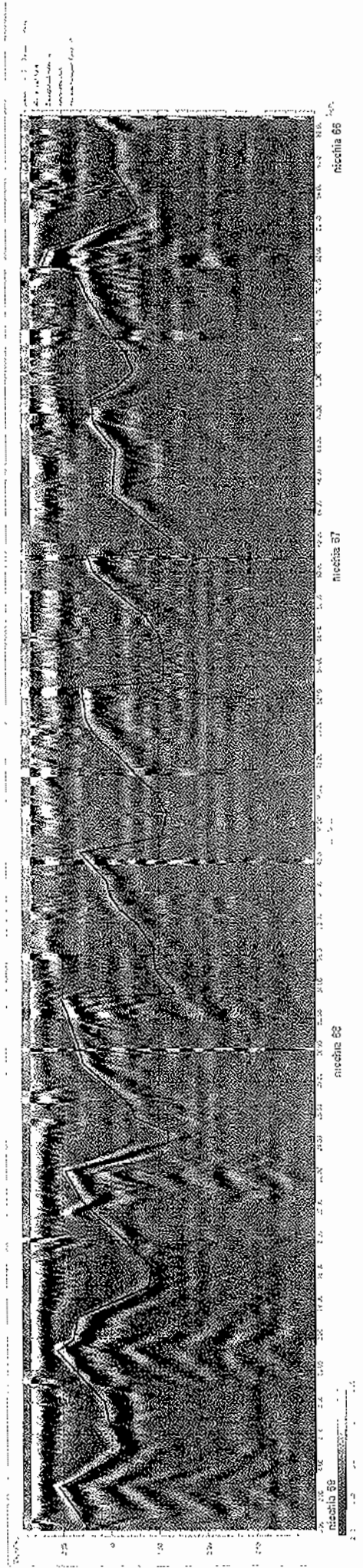



0 1 2 3 4 5 6 7 8 9 10 11 12 13 14 15 16 17 18 19 20 21 22 23 24 25 26 27 28 29 30 31 32 33 34 35 36 37 38 39 40 41 42 43 44 45 46 47 48 49 50 51 52 53 54 55 56 57 58 59 60 61 62 63 64 65 66 67 68 69 70 71 72 73 74 75 76 77 78 79 80 81 82 83 84 85 86 87 88 89 90 91 92 93 94 95 96 97 98 99 100

0 10 20 30 40 50 60 70 80 90 100

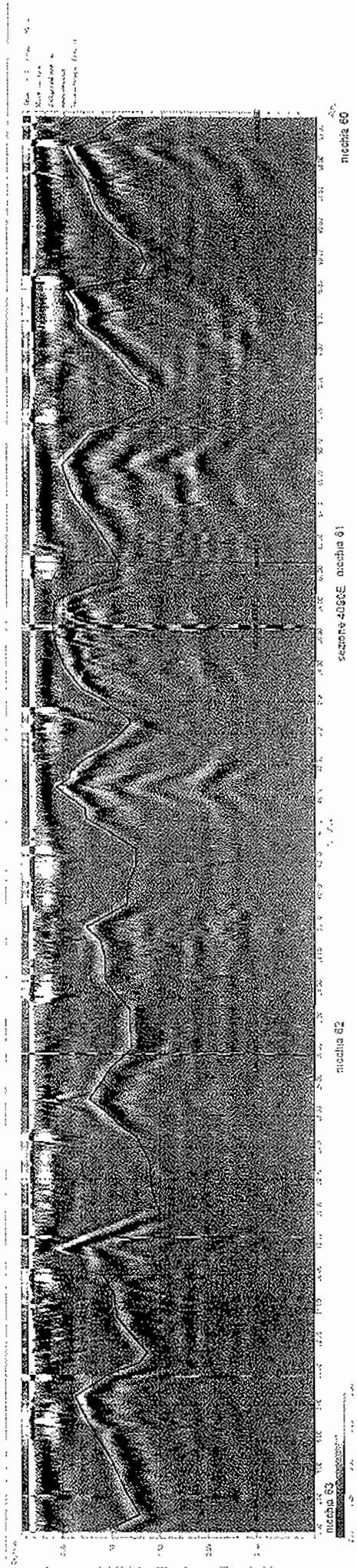
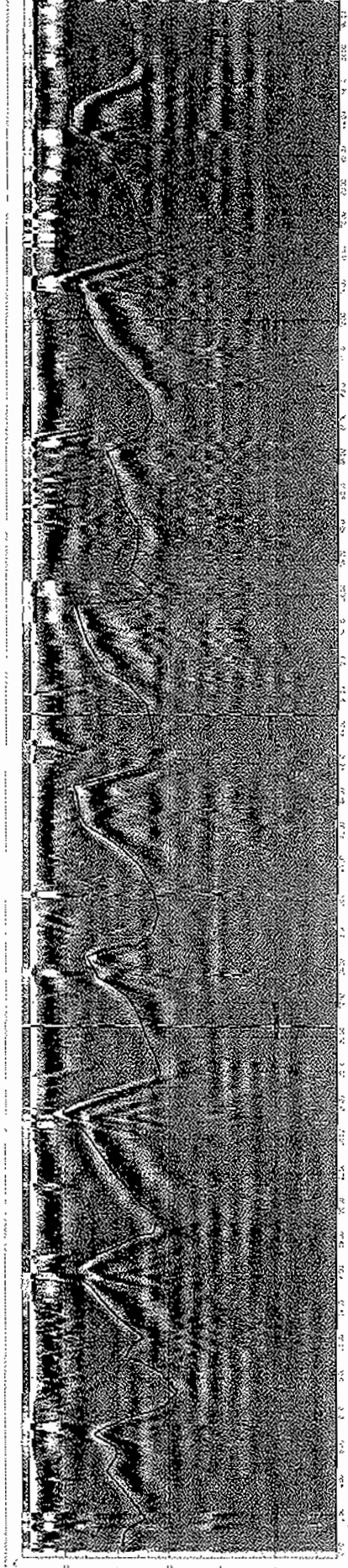

Fig. 2. Plan of the
excavation of the
niches in the
temple of the
god Ptah at
Thebes, Egypt.



niche 56

niche 57

niche 58

niche 59

niche 60

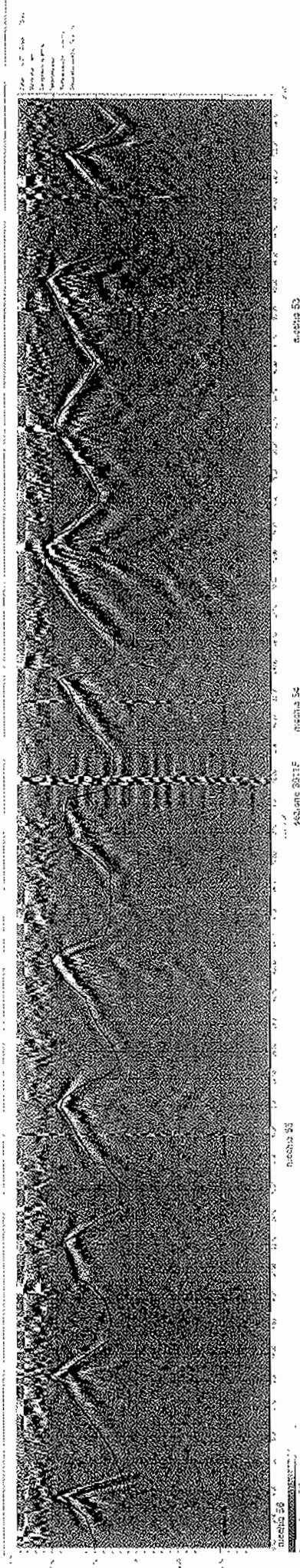
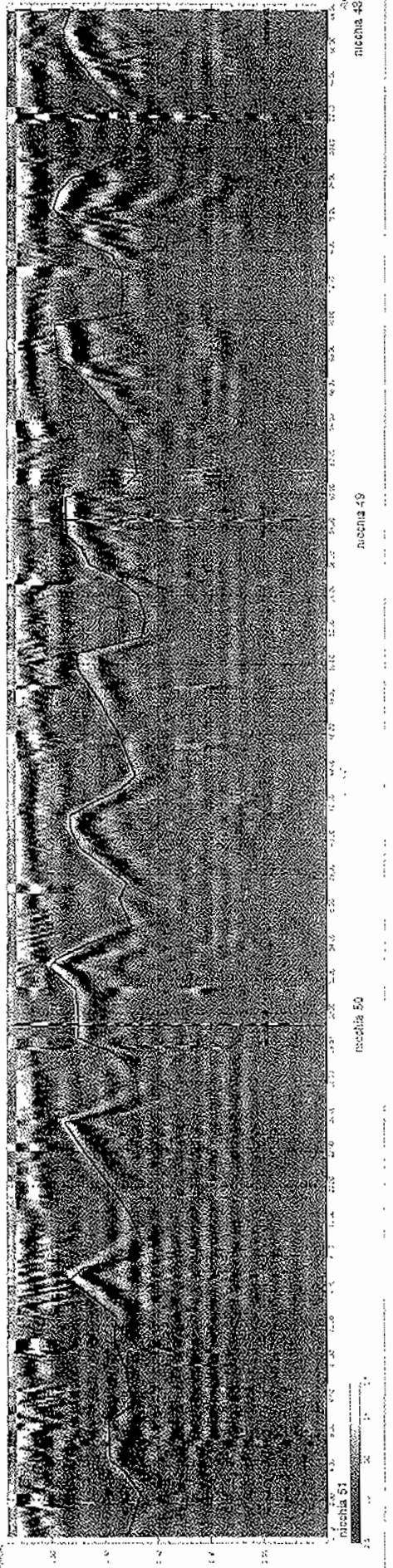

Fig. 12. Top. 42.1
Scale 1:5000
1:5000
1:5000



nicchia 48

nicchia 49

nicchia 50

nicchia 51



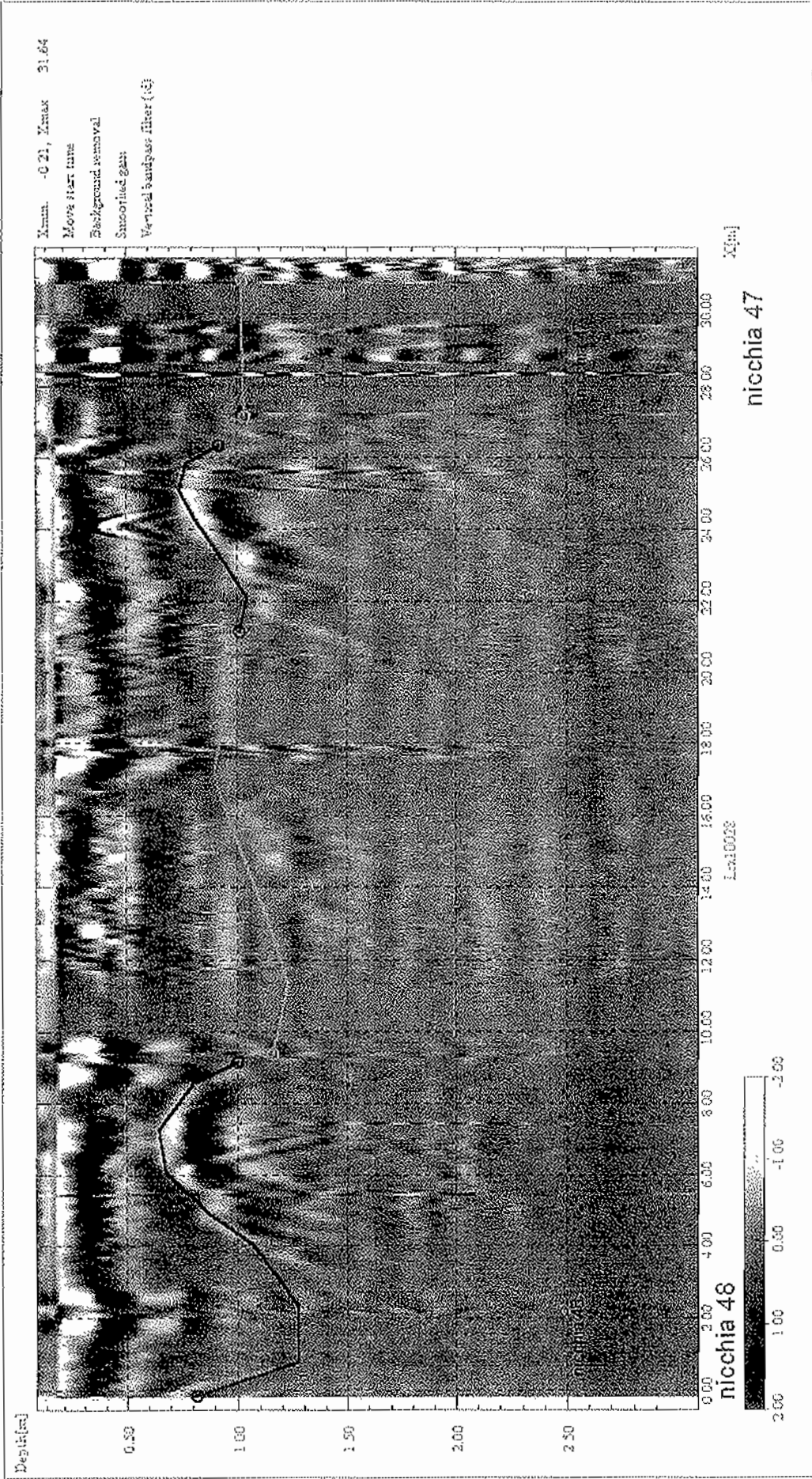

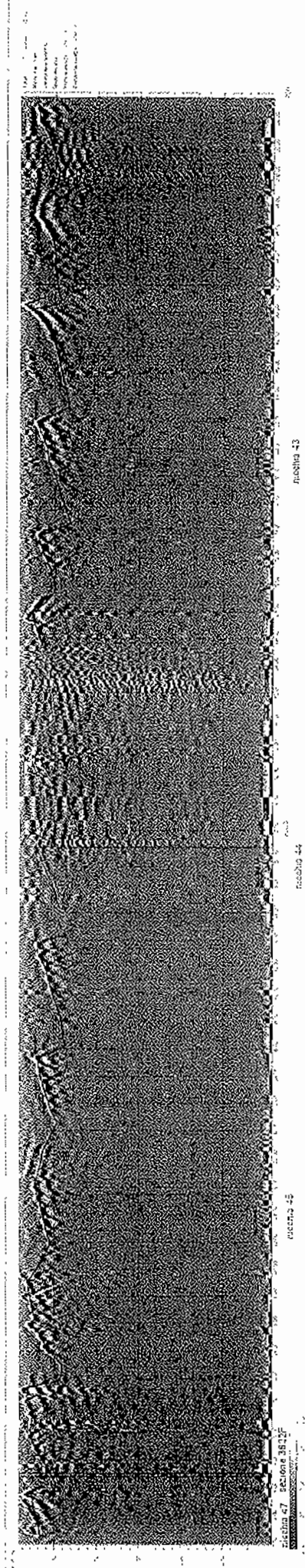

Sección 47
Sección 48
Sección 49
Sección 50

Sección 43

Sección 44

Sección 45

Sección 46

Date: 2.11.2004 09:30
Project: 100-01-01-01
Area: 100-01-01-01
Scale: 1:500
Projection: UTM

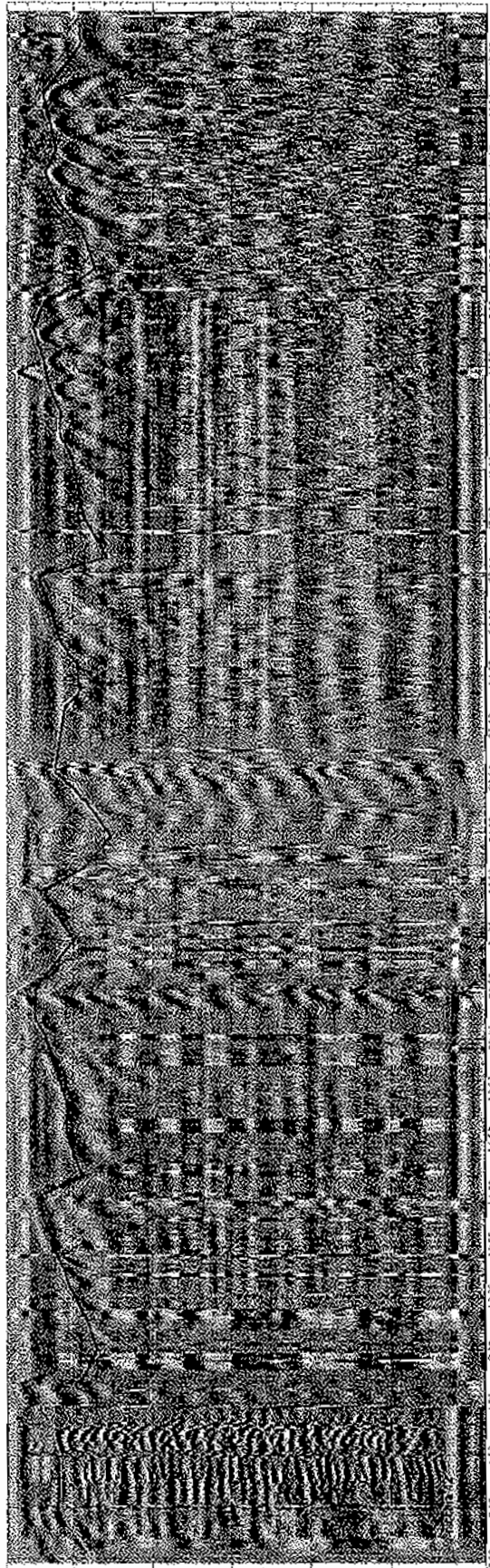

X(m)
nicchia 40

nicchia 41

nicchia 42
5.00 1.00 2.00 3.00

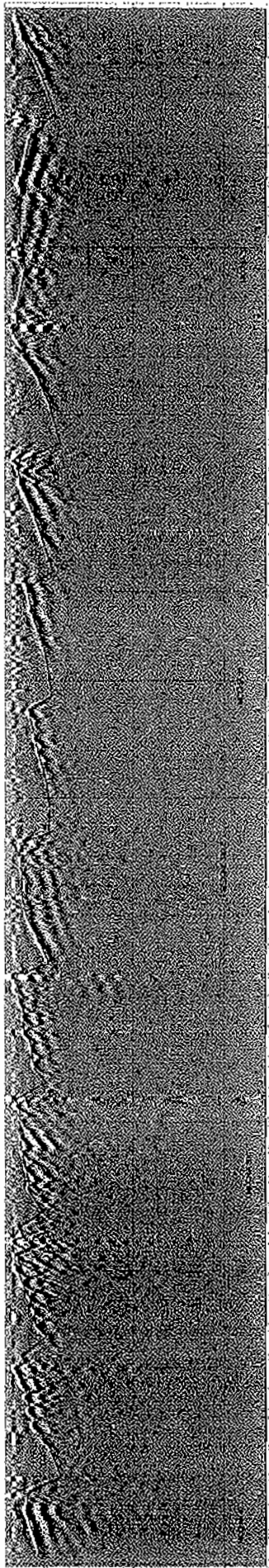

Рисунки 40

Рисунки 39

Рисунки 34-38

Рисунки 33

Рисунки 37

Рисунки 31-36

PARI RENE

1
2
3
4
5

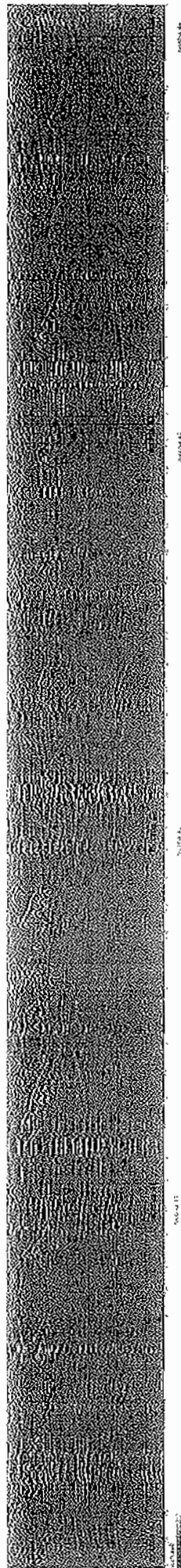

1000000

1000000

1000000

1000000

1000000

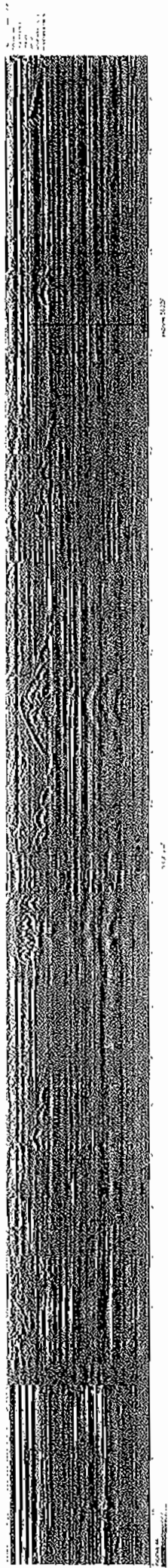

Xmin: -0.02; Xmax: 12.44

Move start time

Background removal

Linear gain

Smoothed gain

Vertical bandpass filter (td)

Horizontal bandpass filter (td)

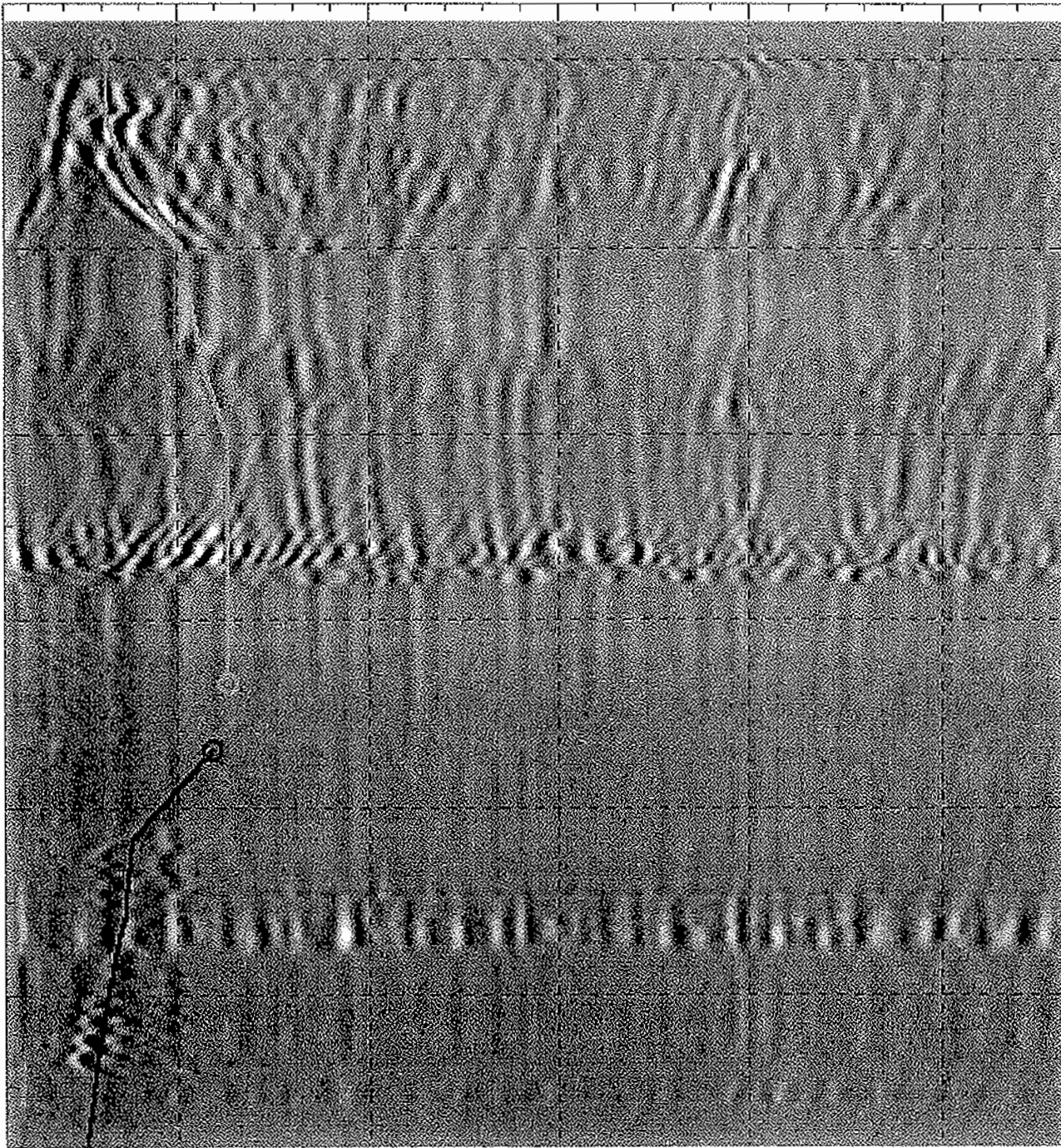

X[au]

Lx10001

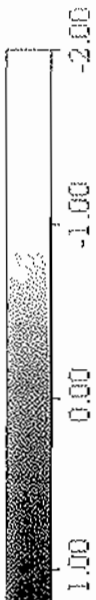

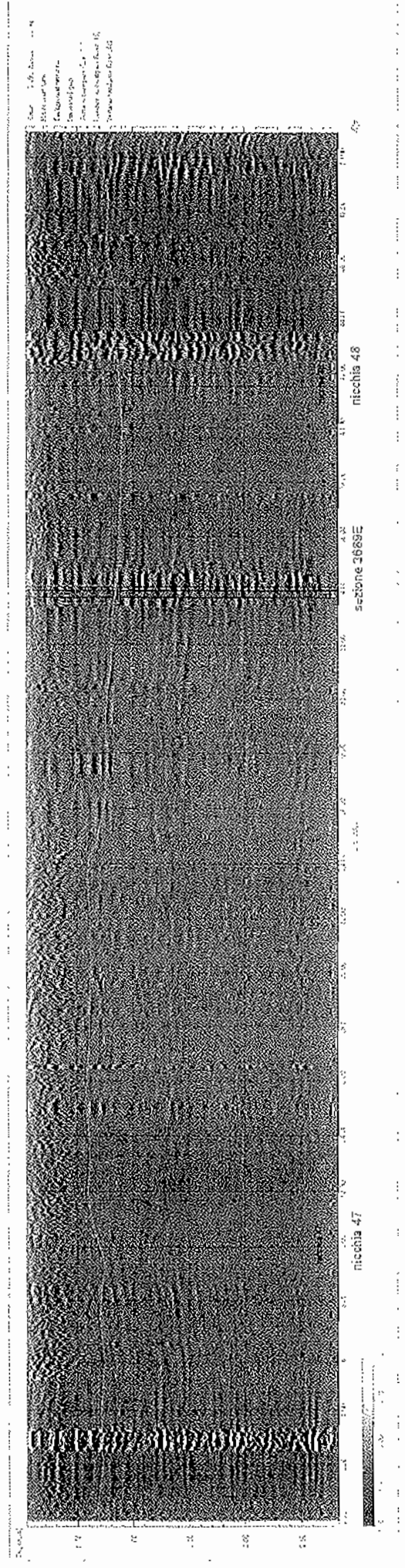

Sheet No. 10, Zone N. 25
Horizontal scale
Vertical scale
Reference point
Elevation of point
Name of locality
Date of observation

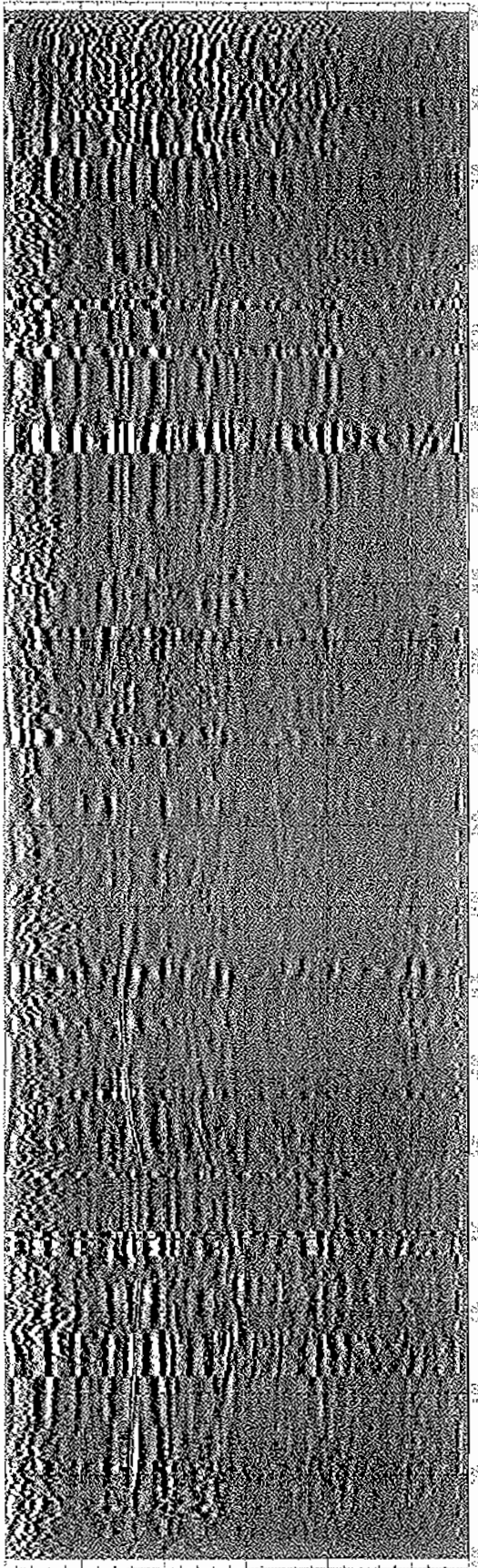

Scale

nicochia 49



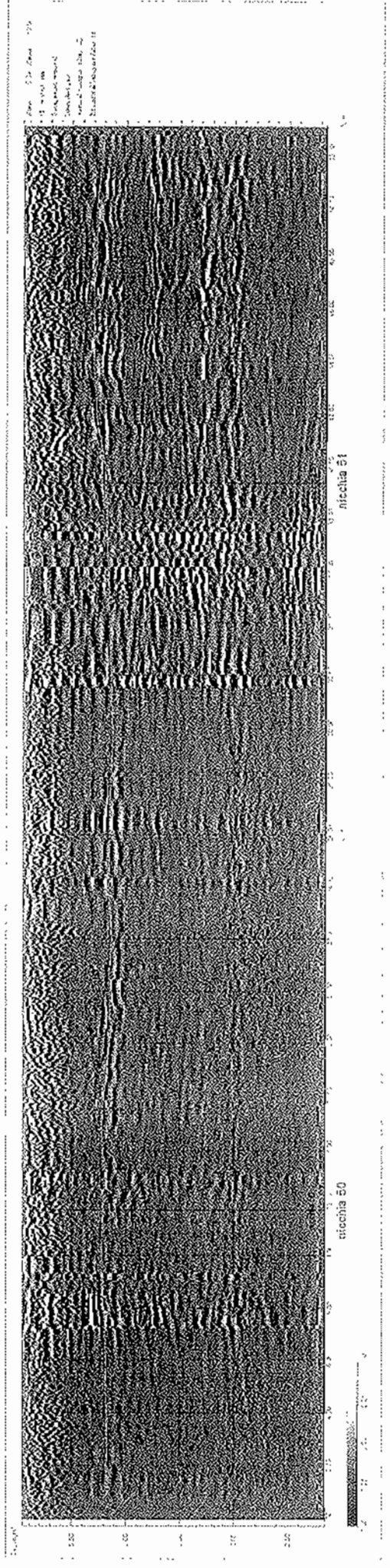

Site: 170 Area 412
Date: 1/1/00
Time: 10:00 AM
Operator: J. J. ...
Station: ...

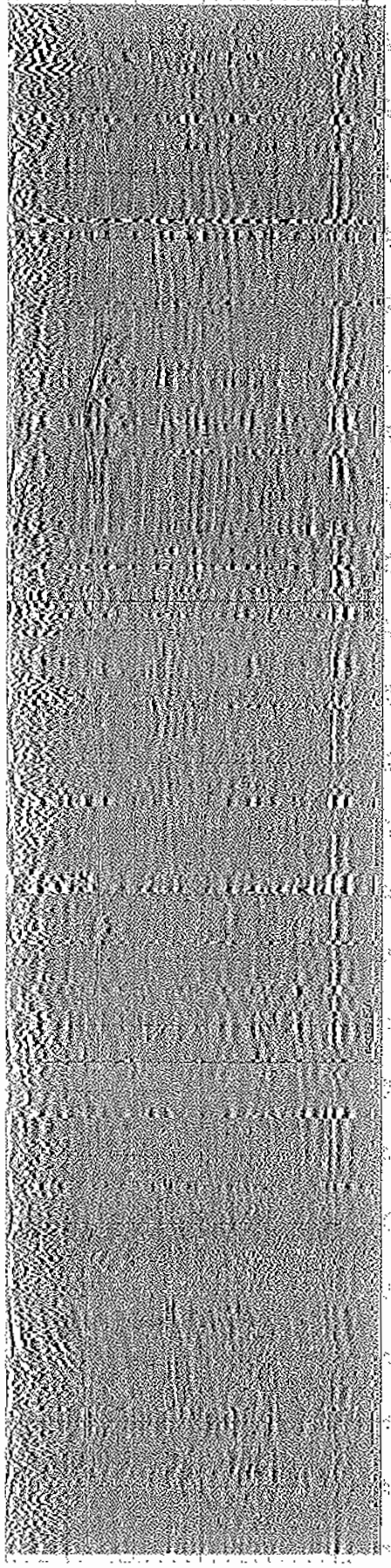

nicchia 54

nicchia 52

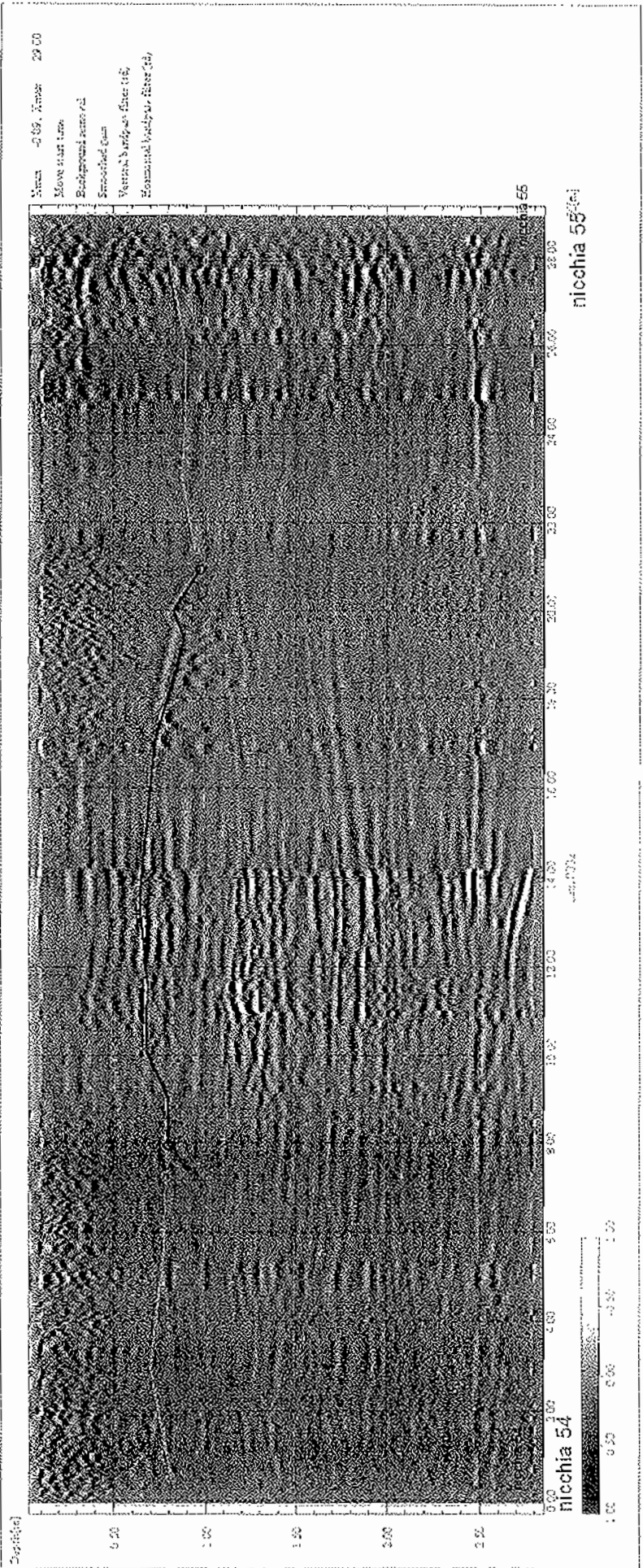

Sezione 55
Sezione 56
Sezione 57
Sezione 58
Sezione 59

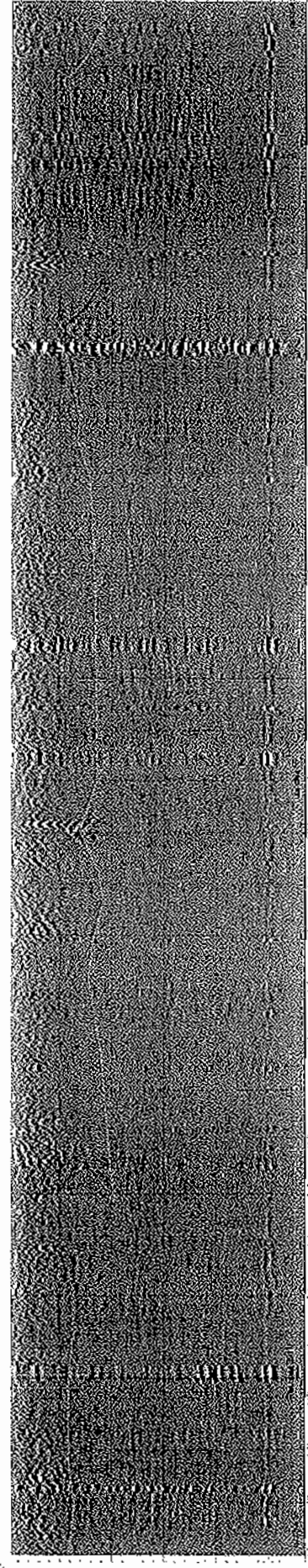

Sezione 55

Sezione 56

Sezione 57

2000 2.0 4.0 8.0 16.0
2000 2.0 4.0 8.0 16.0
2000 2.0 4.0 8.0 16.0
2000 2.0 4.0 8.0 16.0
2000 2.0 4.0 8.0 16.0

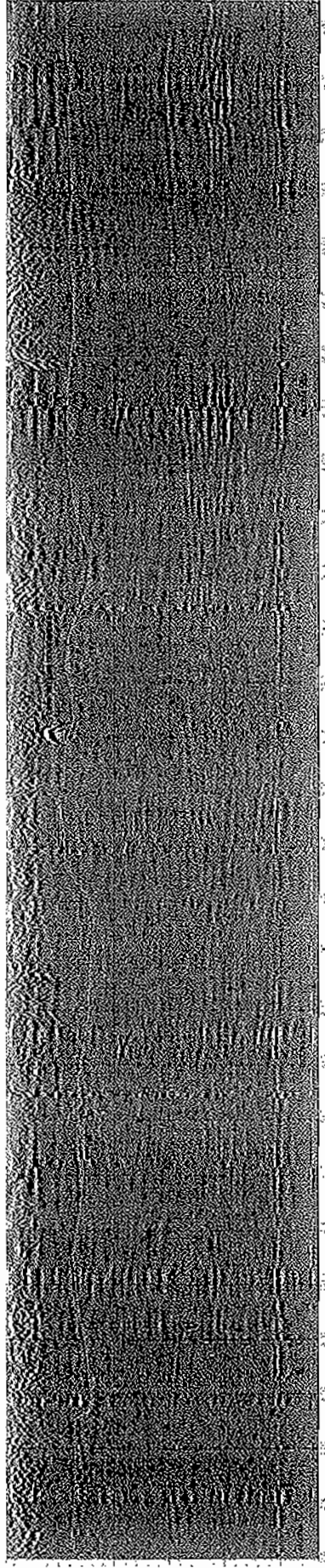

нищия 57
нищия 58
нищия 59
нищия 60
нищия 61
нищия 62
нищия 63
нищия 64
нищия 65
нищия 66
нищия 67
нищия 68
нищия 69
нищия 70
нищия 71
нищия 72
нищия 73
нищия 74
нищия 75
нищия 76
нищия 77
нищия 78
нищия 79
нищия 80
нищия 81
нищия 82
нищия 83
нищия 84
нищия 85
нищия 86
нищия 87
нищия 88
нищия 89
нищия 90
нищия 91
нищия 92
нищия 93
нищия 94
нищия 95
нищия 96
нищия 97
нищия 98
нищия 99
нищия 100

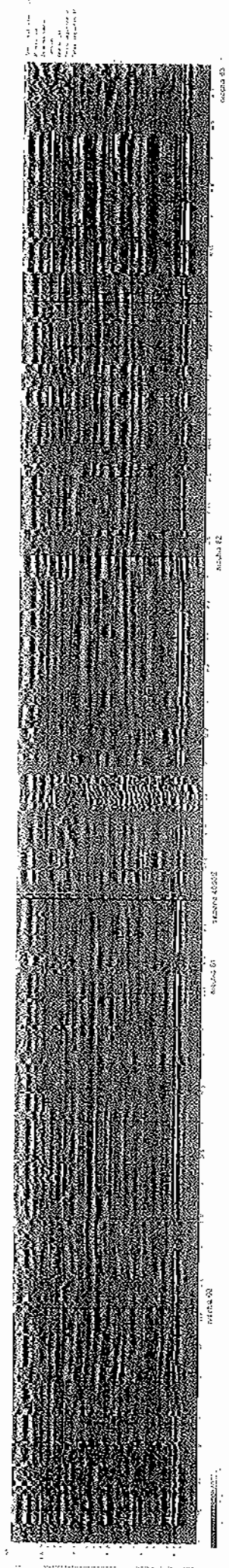

100000000
10000000
1000000
100000

100000000

10000000

1000000

100000

100000000

100000000

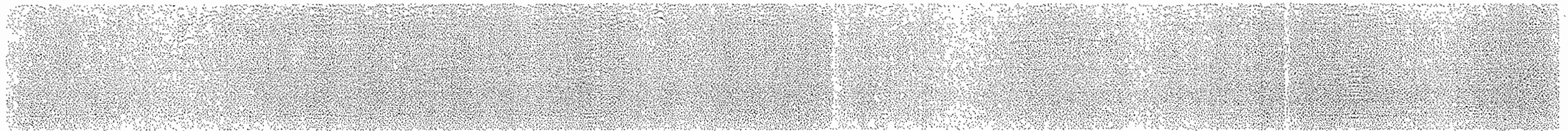

00000000

00000000

00000000





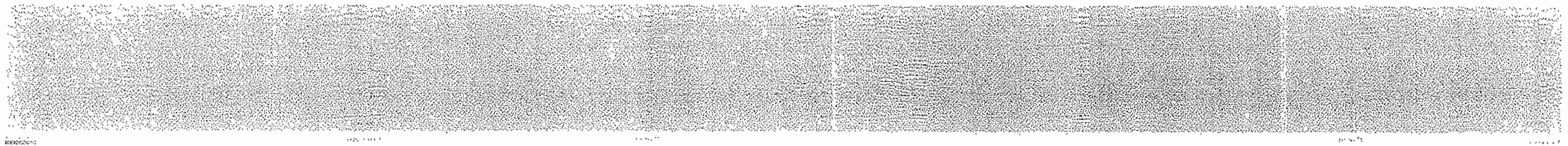

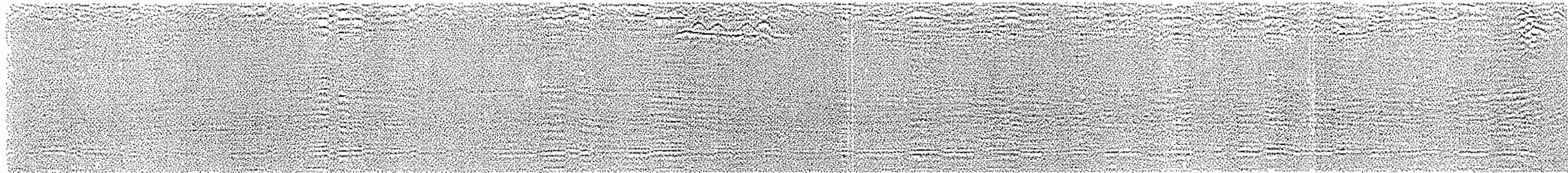

Small, illegible text or markings located at the bottom edge of the textured strip.

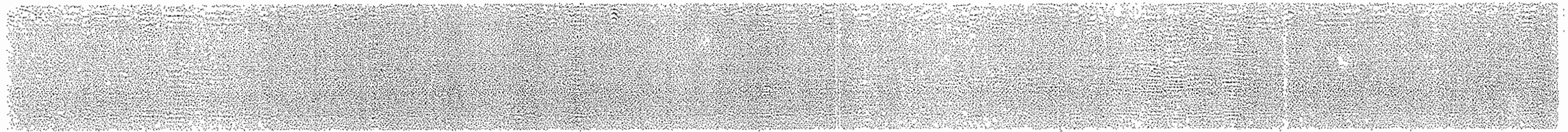

Year: 09, Name: 2813

Movie start time

Background removed

Smoothing: 4px

Vertical bandpass: 0.04 (id)

Horizontal bandpass: 0.04 (id)

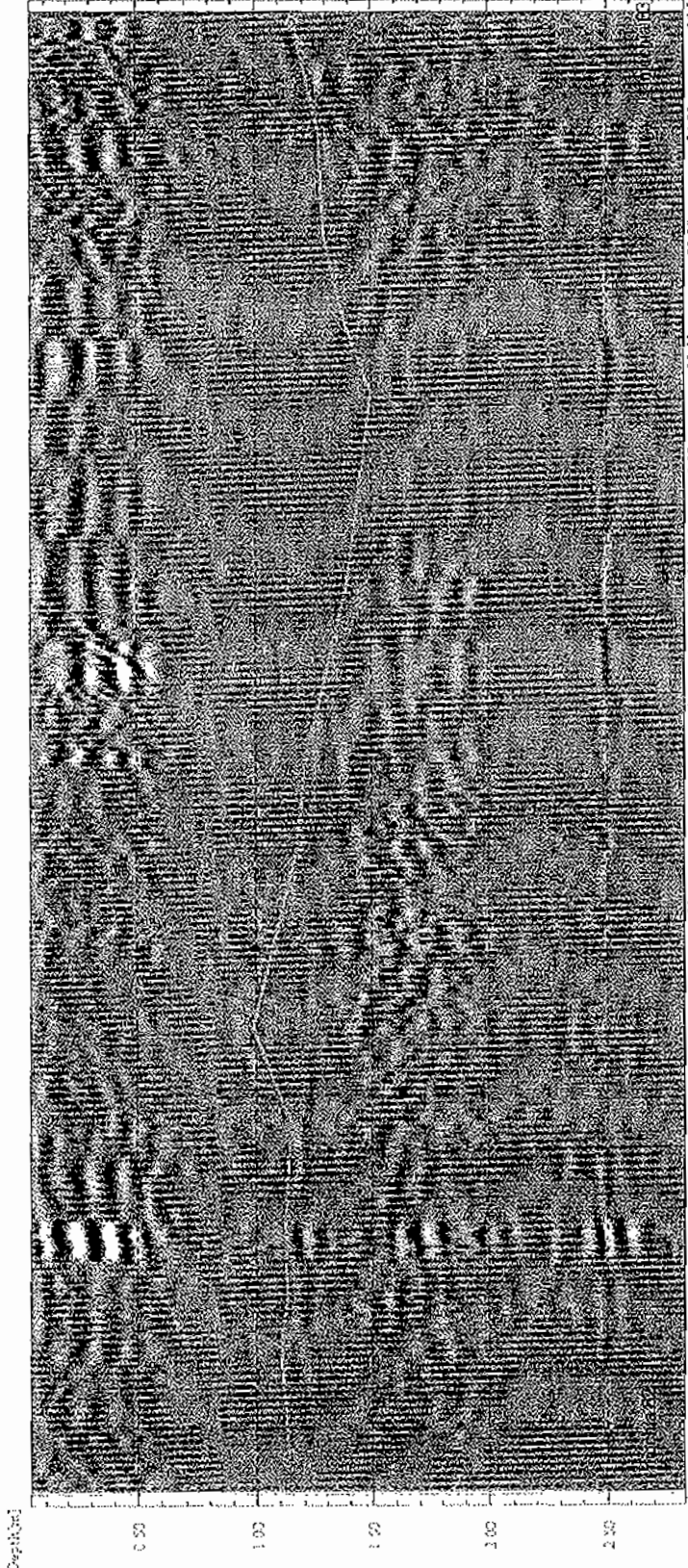

nicchia 82

Latitude

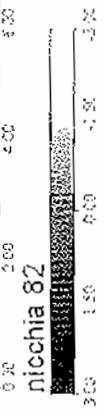

nicchia 83

Km

Area of View
Rectangular
Endogenous
Exogenous
Type of View
Type of View



0.000

0.000

0.000

- 0.000
- 0.000
- 0.000
- 0.000

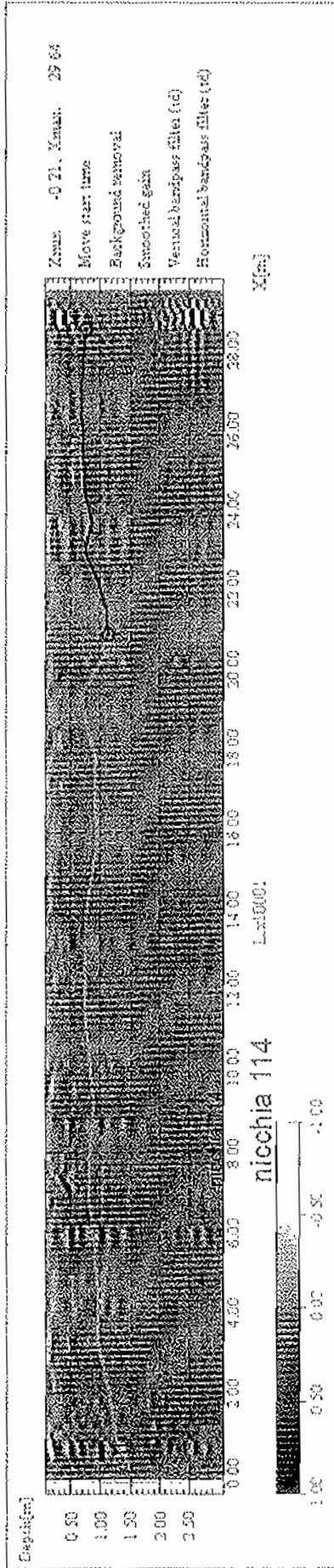



nicchia 93

nicchia 118

sezione 5096E

nicchia 115



nicchia 113

nicchia 112

nicchia 111

nicchia 110

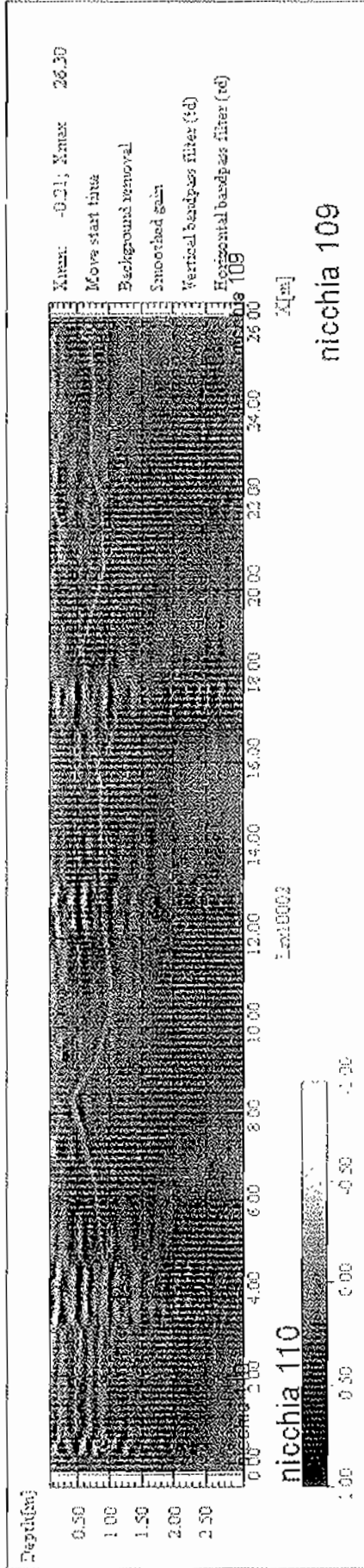

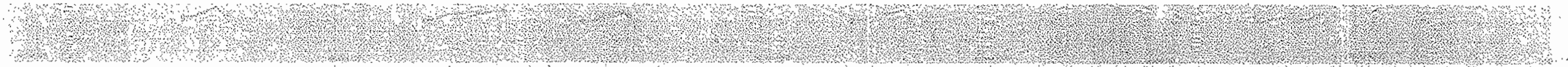

00000000000000000000 00000000000000000000 00000000000000000000 00000000000000000000 00000000000000000000 00000000000000000000



noche 101

noche 104

noche 103

noche 102

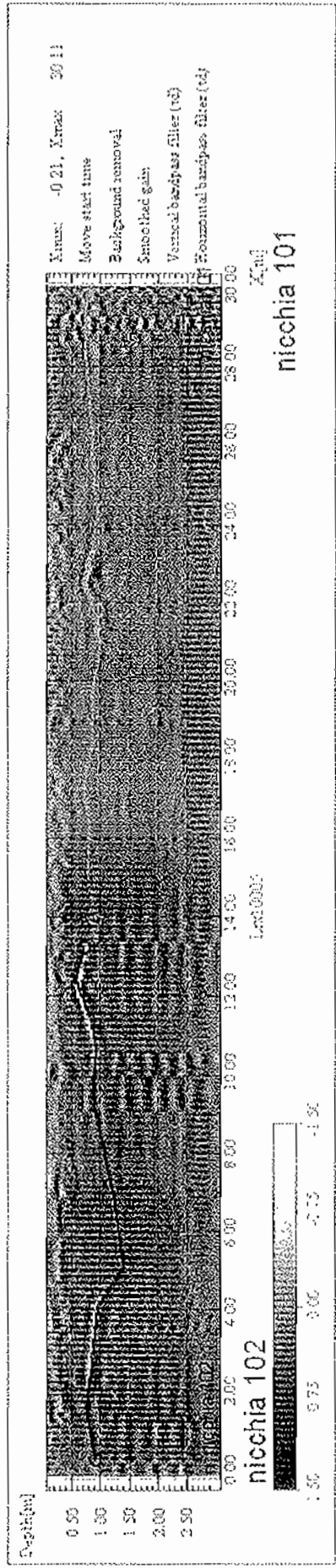

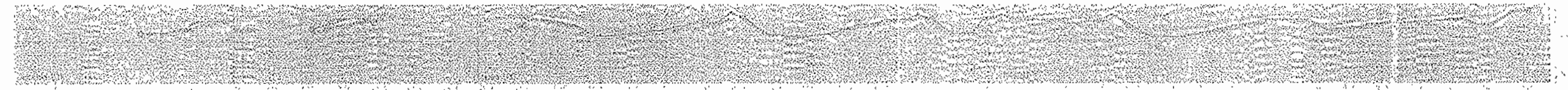

niebia 101

niebia 100

niebia 99

niebia 98

1.0
2.0
3.0
4.0
5.0
6.0
7.0
8.0
9.0
10.0
11.0
12.0
13.0
14.0
15.0
16.0
17.0
18.0
19.0
20.0
21.0
22.0
23.0
24.0
25.0
26.0
27.0
28.0
29.0
30.0
31.0
32.0
33.0
34.0
35.0
36.0
37.0
38.0
39.0
40.0
41.0
42.0
43.0
44.0
45.0
46.0
47.0
48.0
49.0
50.0
51.0
52.0
53.0
54.0
55.0
56.0
57.0
58.0
59.0
60.0
61.0
62.0
63.0
64.0
65.0
66.0
67.0
68.0
69.0
70.0
71.0
72.0
73.0
74.0
75.0
76.0
77.0
78.0
79.0
80.0
81.0
82.0
83.0
84.0
85.0
86.0
87.0
88.0
89.0
90.0
91.0
92.0
93.0
94.0
95.0
96.0



nicchia 98
nicchia 97
sezione 5645F
nicchia 96
nicchia 95

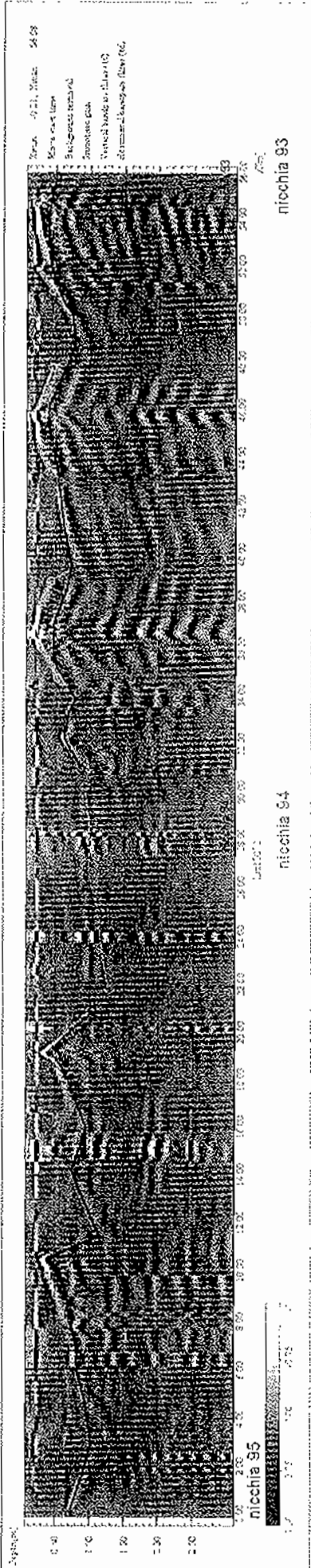

0.40
1.20
2.00

Mura - 1/21, Mura 24/28
Mura - mat. lino
Biscione terrac.
Zucchero gesso
Vernice fondo in bianco (C)

nicchia 95

0.40
1.20
2.00

nicchia 94

nicchia 93

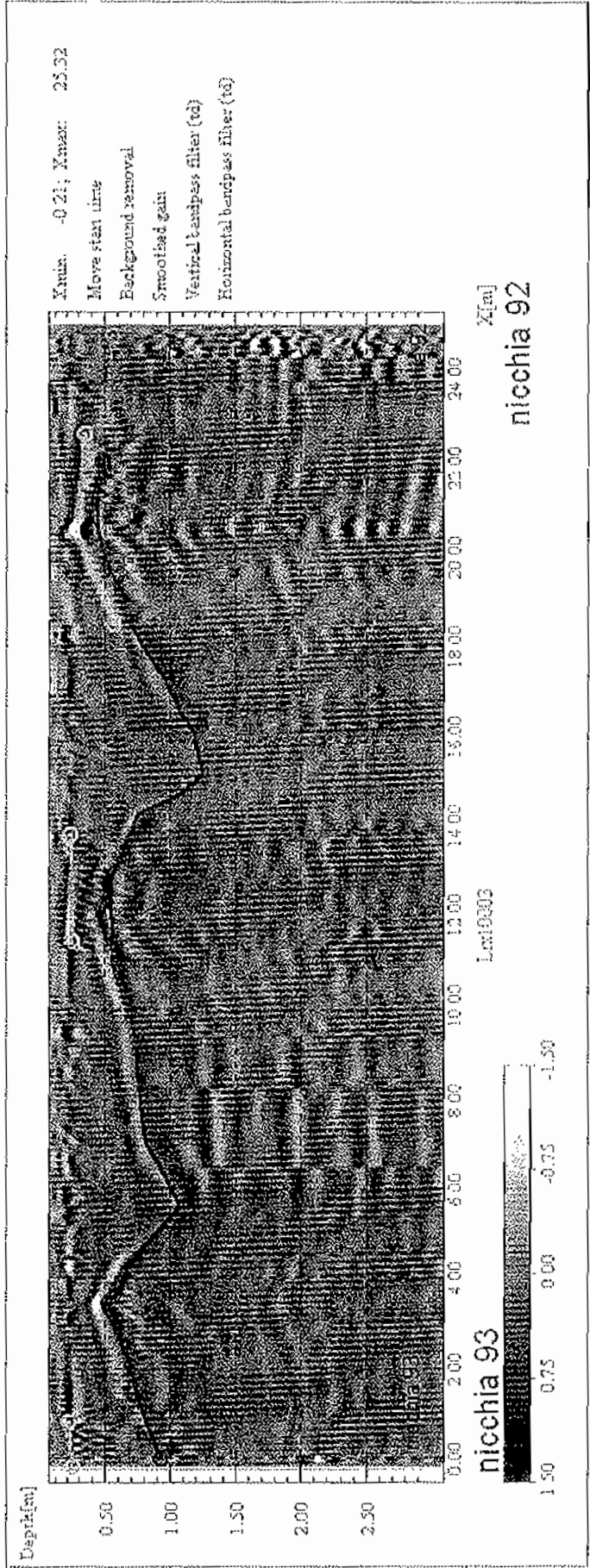

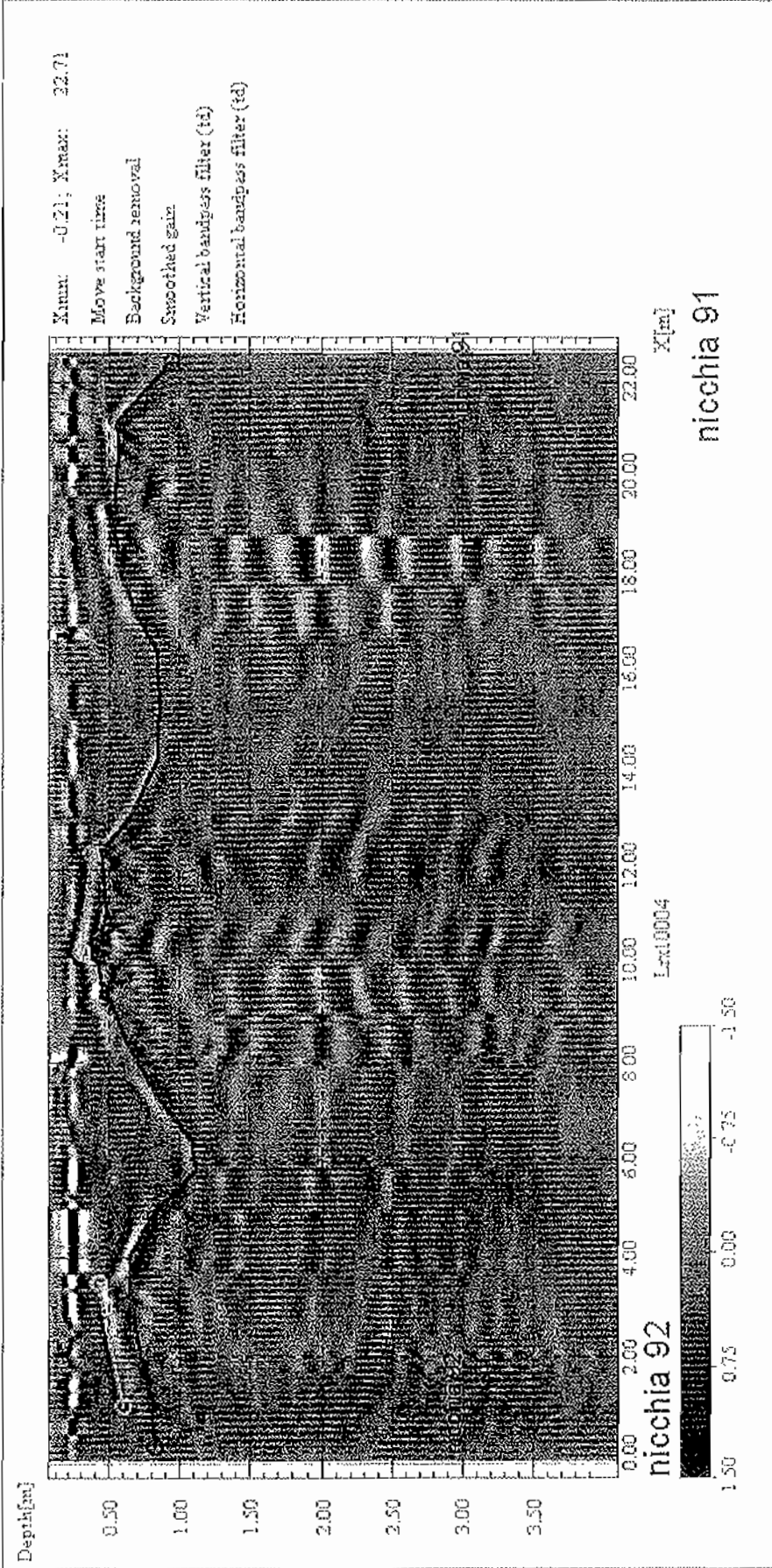

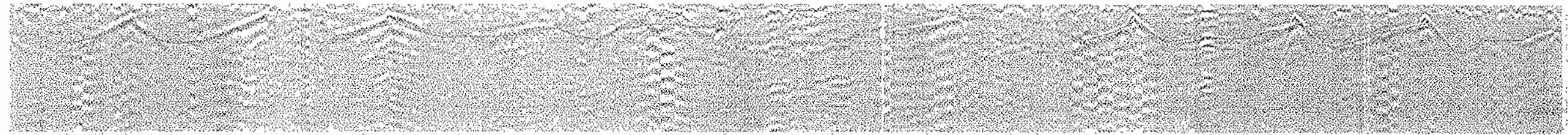

sezione 211

sezione 22

sezione 23

sezione 24

sezione 25

sezione 26



Scala 0.20 - N. 200 20338
 Muro di cinta
 Nichiata
 Cornice di base
 Nichiata di base
 Nichiata di base (alt.)

nicchia 87

sezione 5955E

nicchia 86

0.00 1.00 2.00 3.00

1.00 2.00 3.00 4.00 5.00

0.00 1.00 2.00 3.00 4.00 5.00 6.00 7.00 8.00 9.00 10.00 11.00 12.00 13.00 14.00 15.00 16.00 17.00 18.00 19.00 20.00 21.00 22.00 23.00 24.00 25.00 26.00 27.00 28.00 29.00 30.00 31.00 32.00 33.00 34.00 35.00 36.00 37.00 38.00 39.00 40.00 41.00 42.00 43.00 44.00 45.00 46.00 47.00 48.00 49.00 50.00 51.00 52.00 53.00 54.00

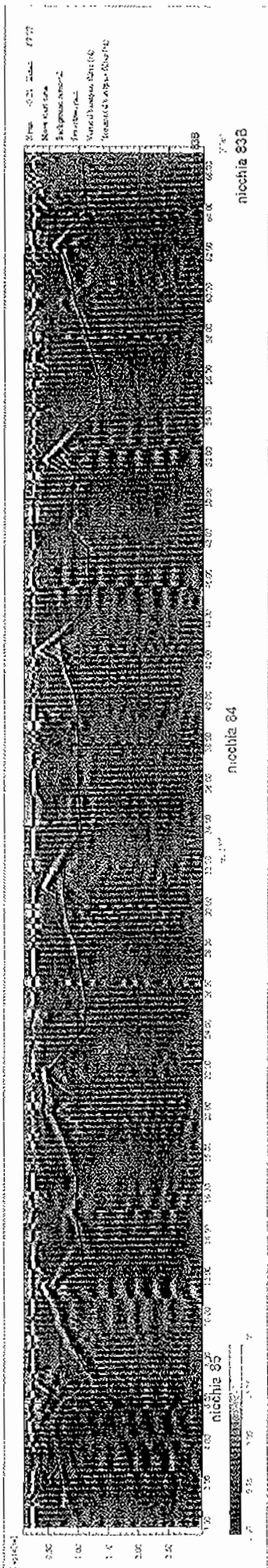

Plate 15, Top 27
National Archives
College Park, Md.
RG 226, Entry 107, Box 107



recchia 80B

recchia 82

recchia 81

recchia 80

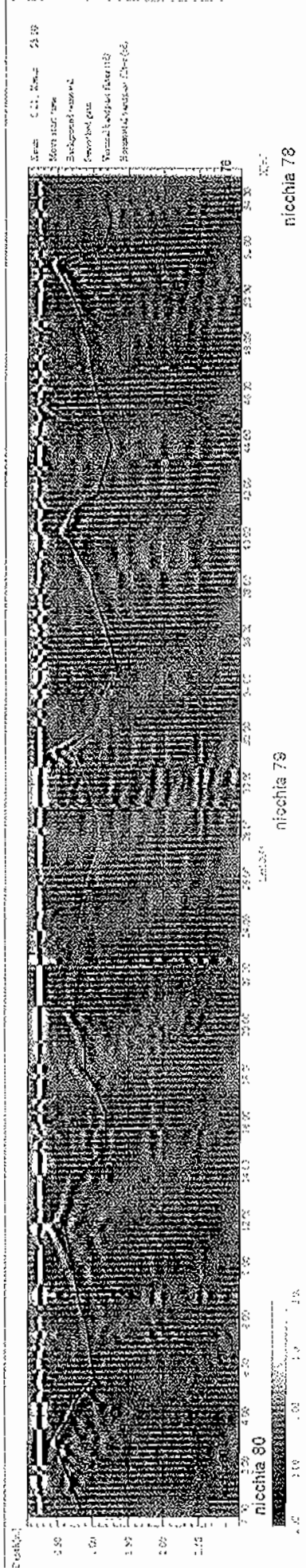

Sheet 011, Number 58

Very faint
Impressions removed
Residual sand



0.50
1.00
1.50
2.00
2.50

nicchia 75

1.4 3.50 5.00

nicchia 74

1.4 5.00

nicchia 73

7.7'

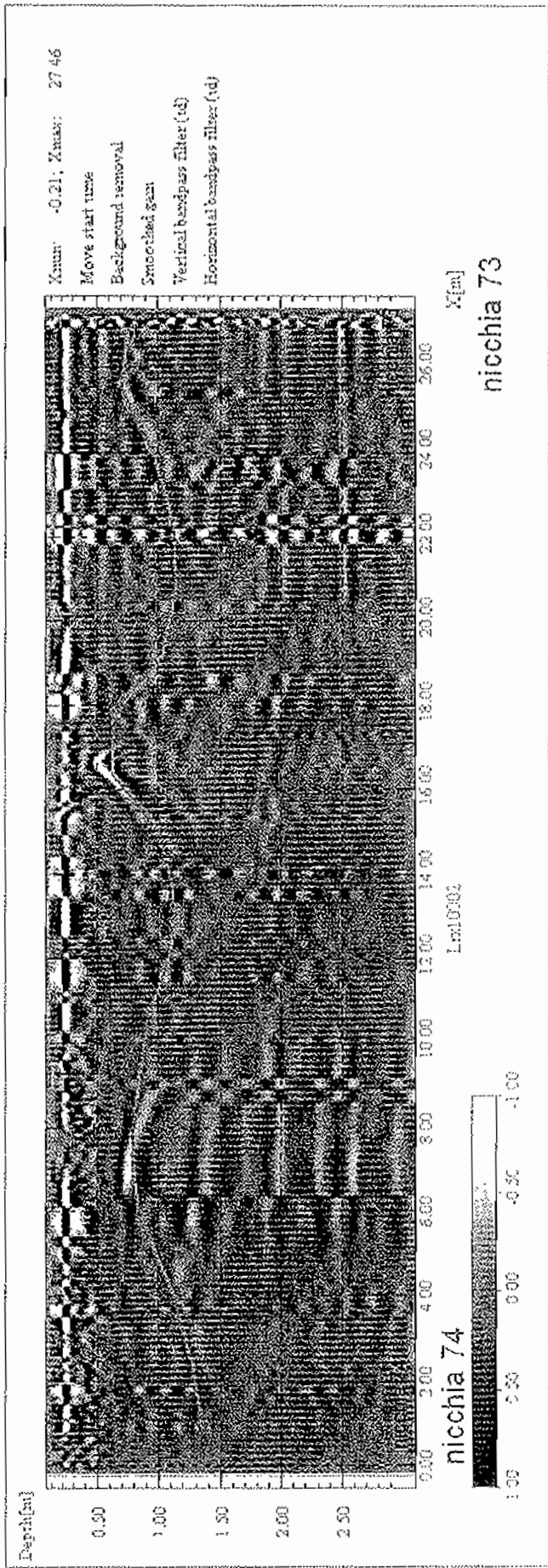

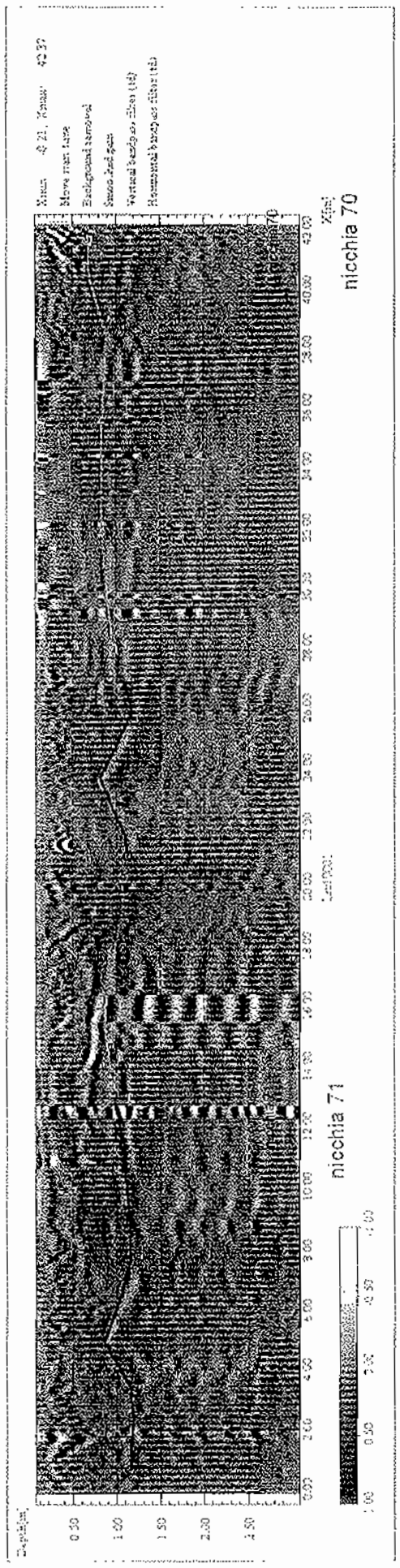

2000 01 25 09:54
MAY 2000
RADIOGRAPH
WINDUPTON CHURCH
RADIOGRAPH



nicchia 64

nicchia 63

nicchia 62

1.00



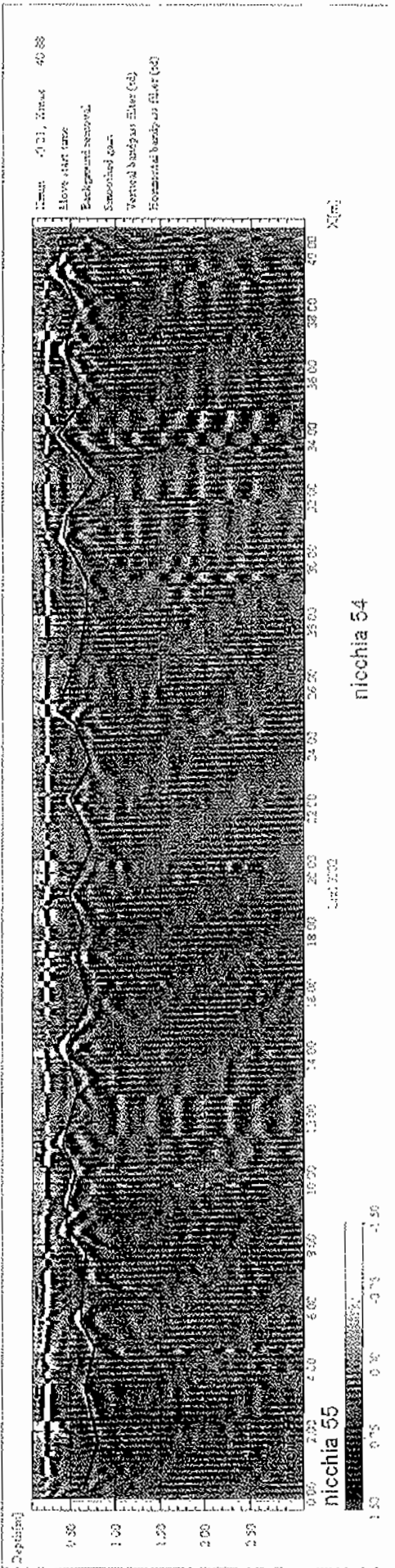

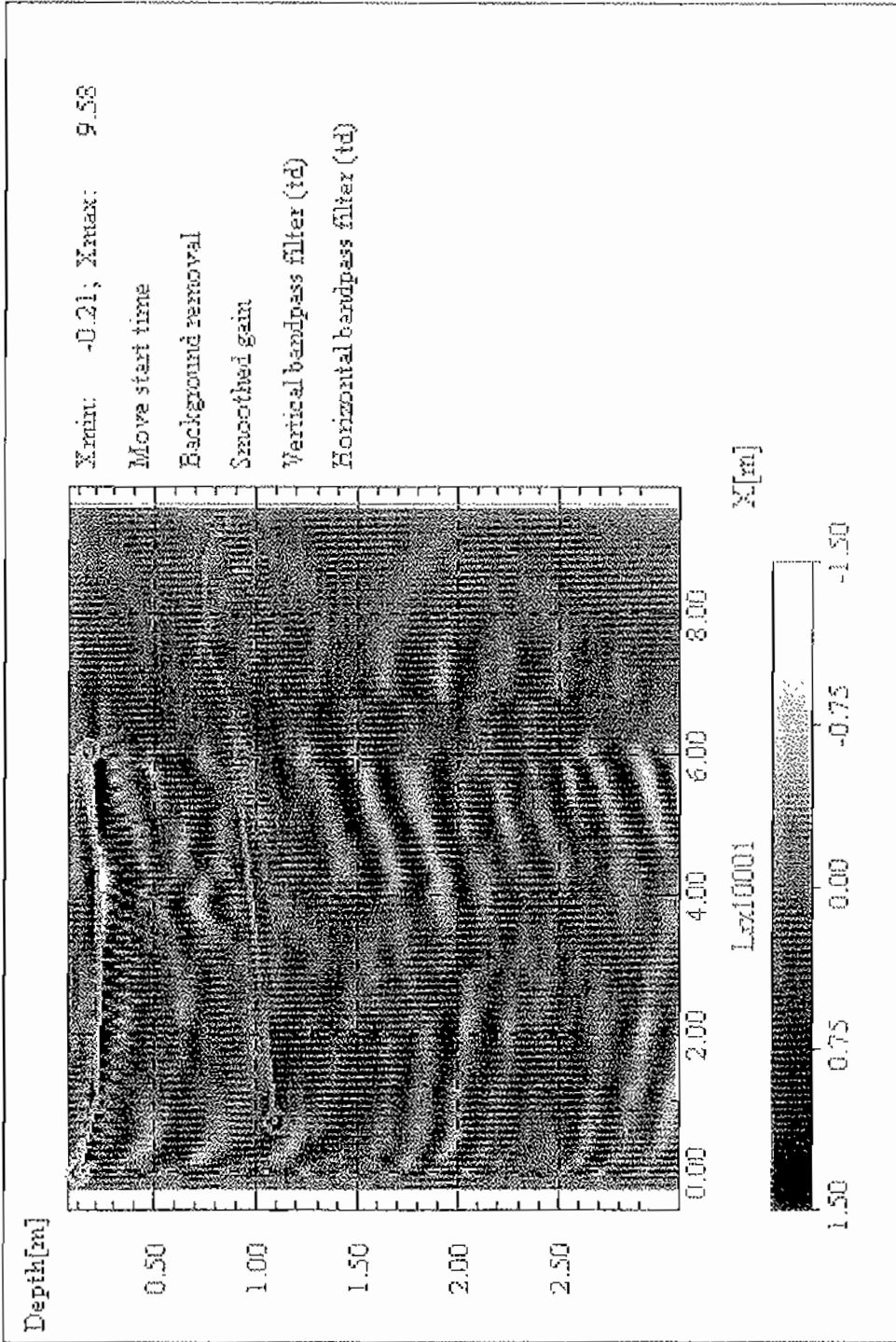

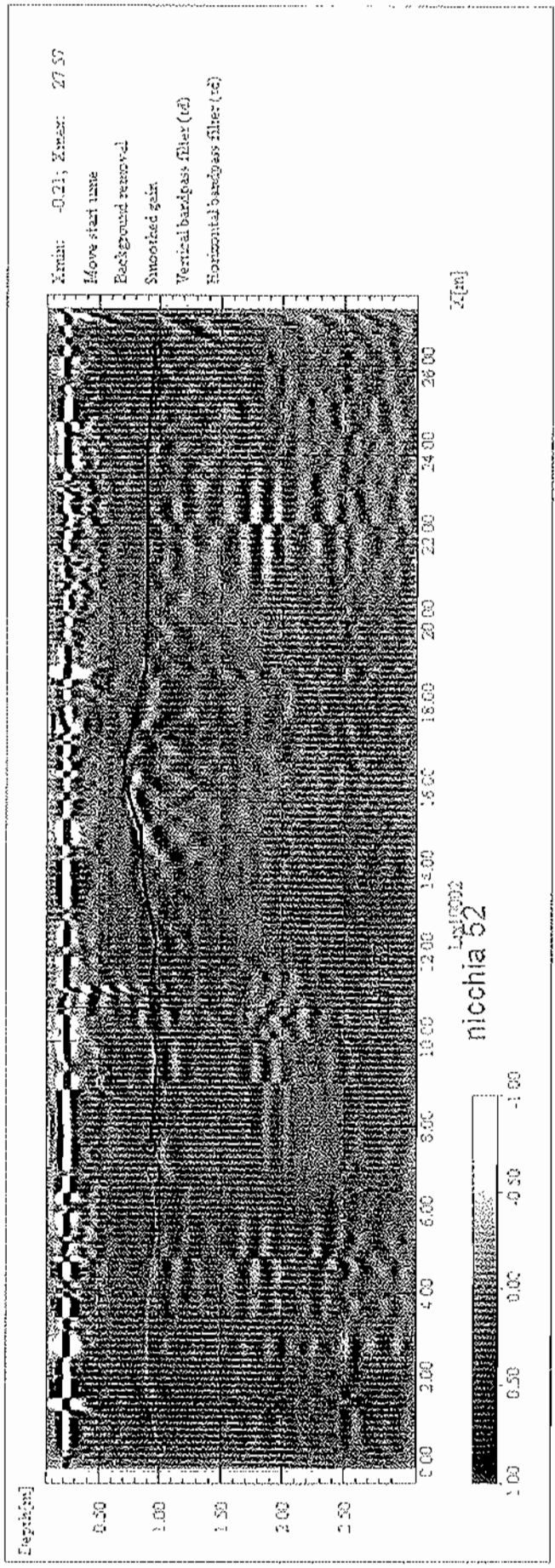

CALOTTA

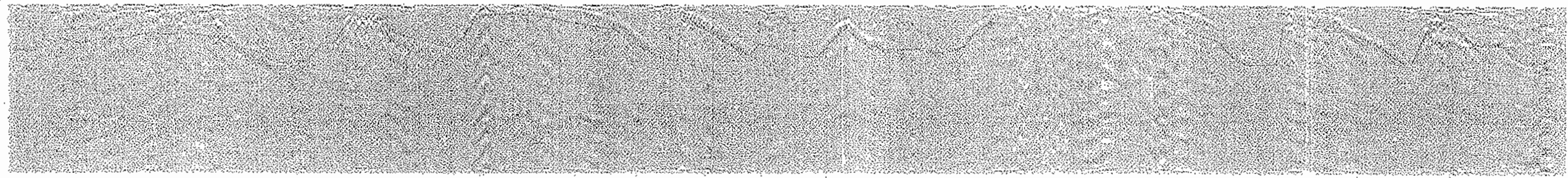

Depth[m]

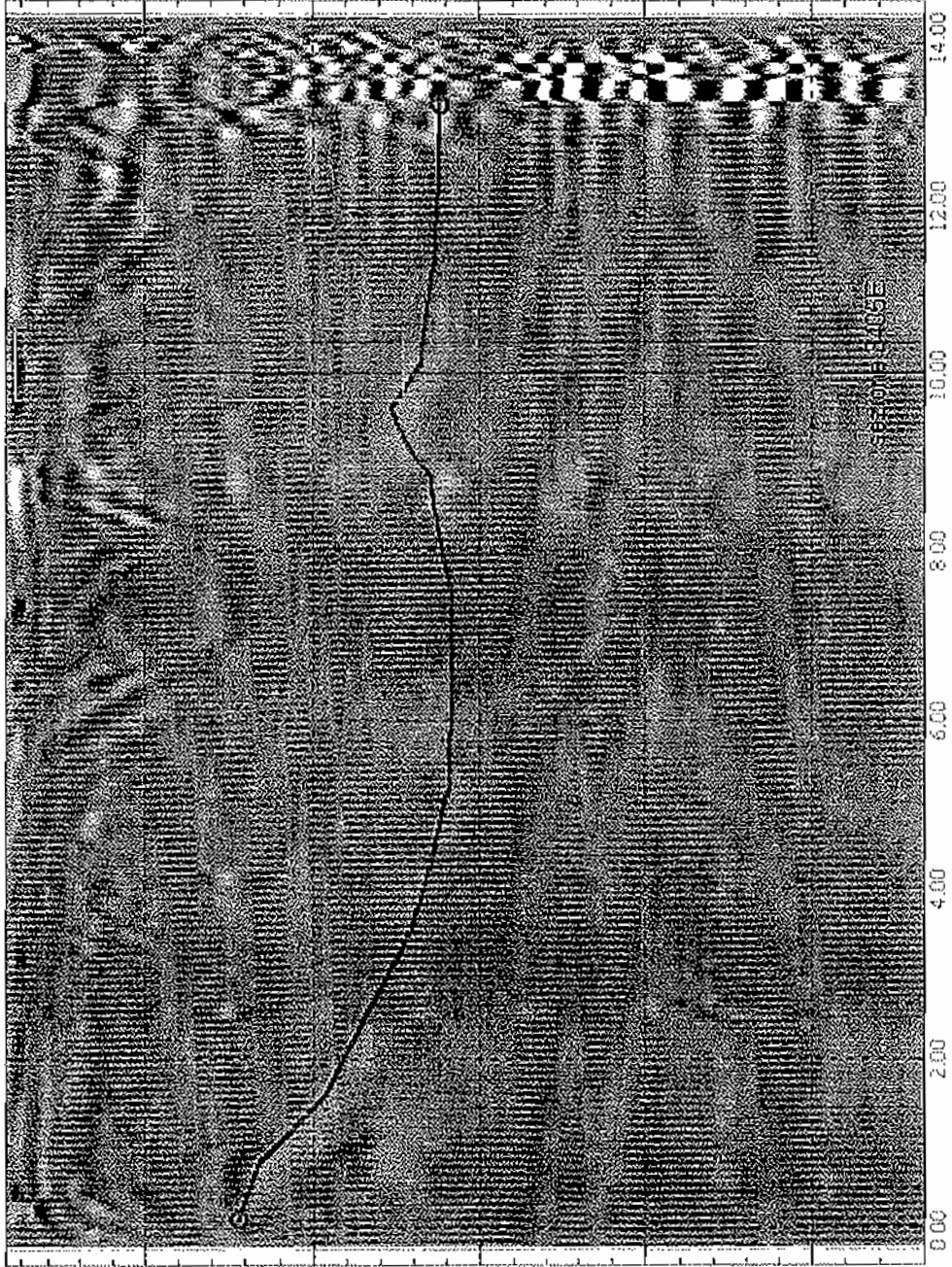

Lkht0002
sezione 3405E
X[m]

Xmin: -0.21; Xmax: 14.34
Move start time
Background removal
Linear gain
Smoothed gain
Vertical bandpass filter (1d)
Horizontal bandpass filter (1d)

March 19 11. 1904
S. W. Wood
S. W. Wood
S. W. Wood
S. W. Wood

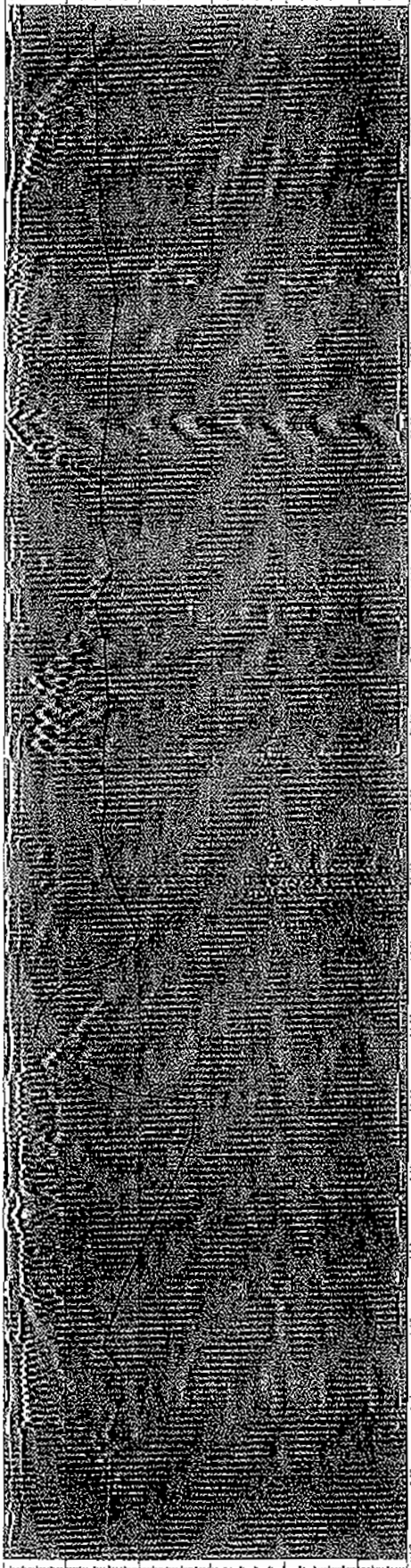

100

200

300

400

500

600

700

800

900

1000

1100

1200

1300

niechia 39C



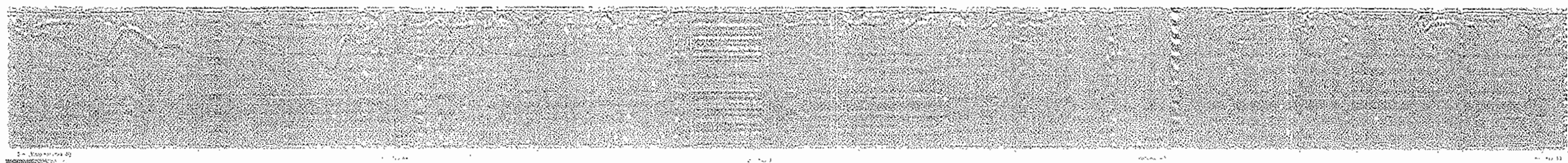

Xmax -0.21 Xmax 19.51
Move start time
Background removal
Smoothed gain
Vertical bandpass filter (td)
Horizontal bandpass filter (td)

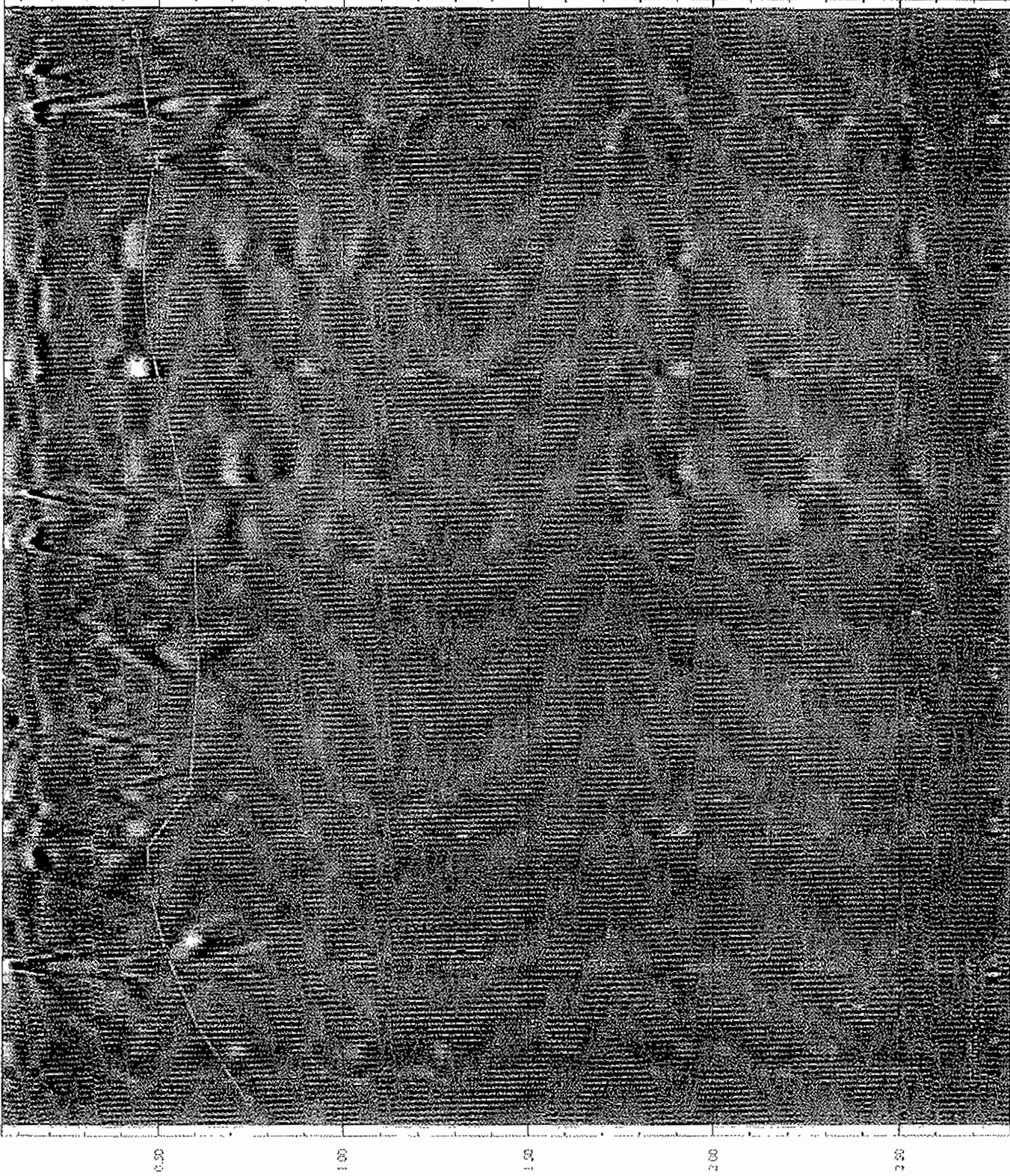

Time [sec]

4 m dopo nicchia 44

1.50

0.00 0.75 1.50
1.50 0.75 0.00 -0.75 -1.50

nicchia 45

Zona: -0.21, N. = 27.16
Move flat top
Background removal
Lower gain
Vertical bandpass filter (40)
Horizontal bandpass filter (19)

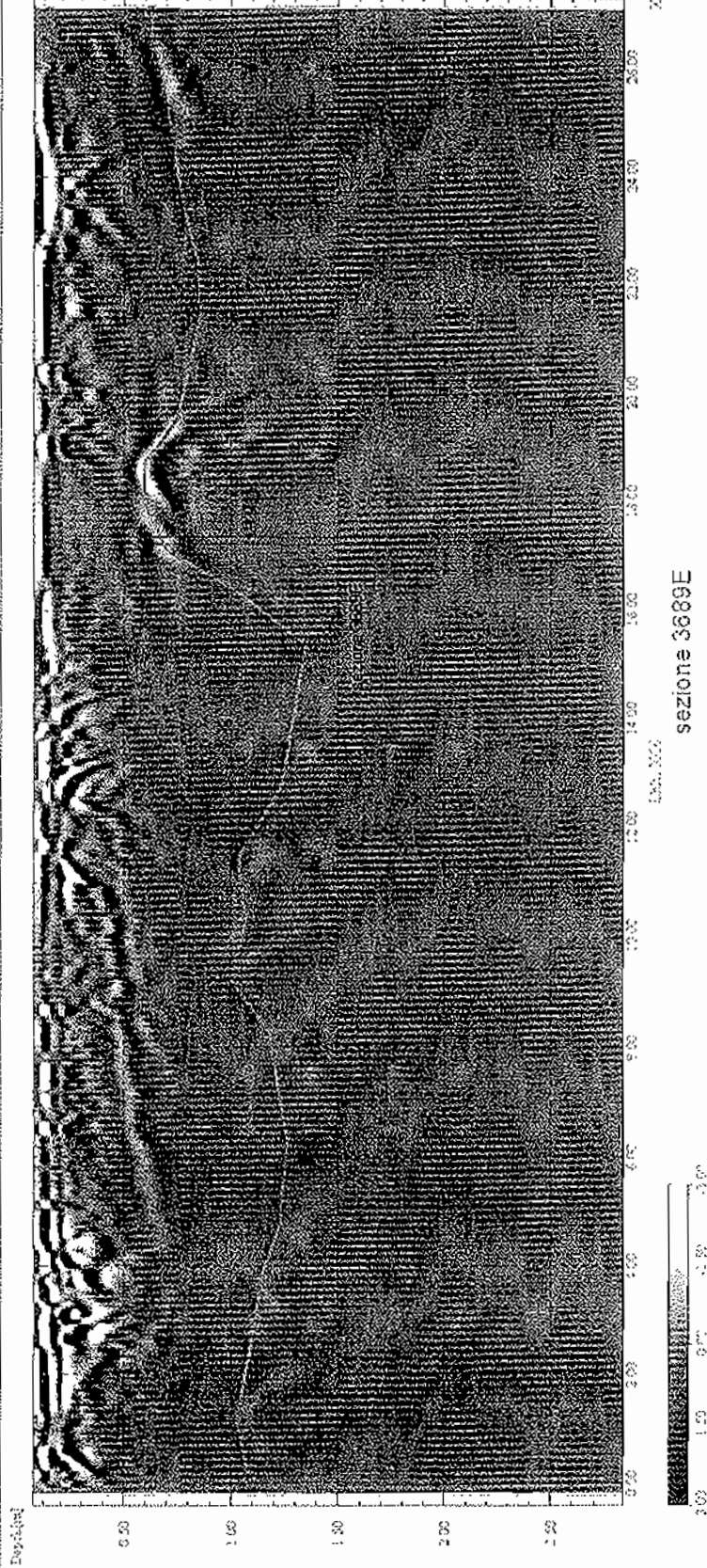

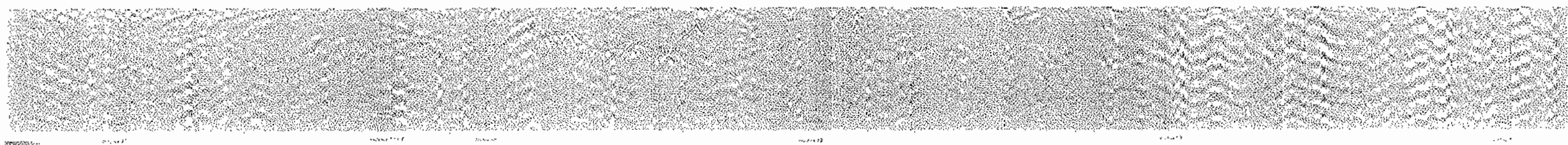

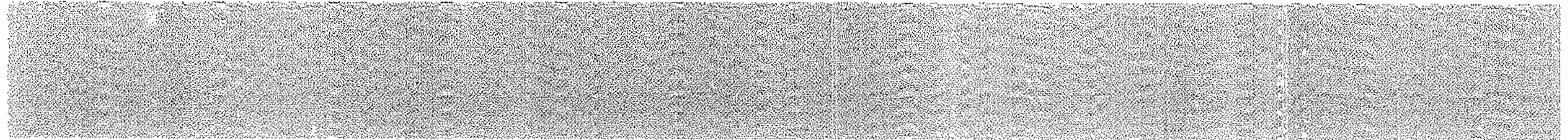

Time: 07:21, Area: 27.30
More stat. info
Background removal
Smoothed count
Vertical parity on file 100
Horizontal parity on file 00

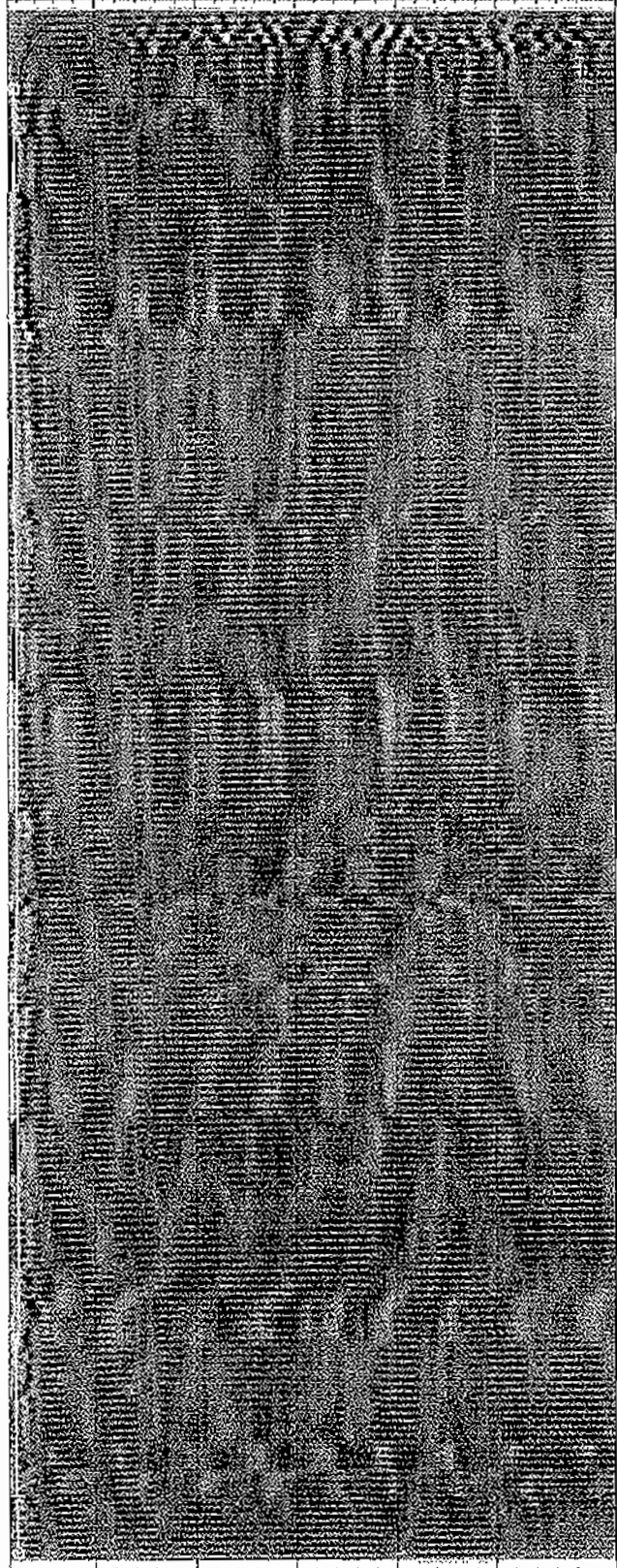

nicchia 57 X[cm]



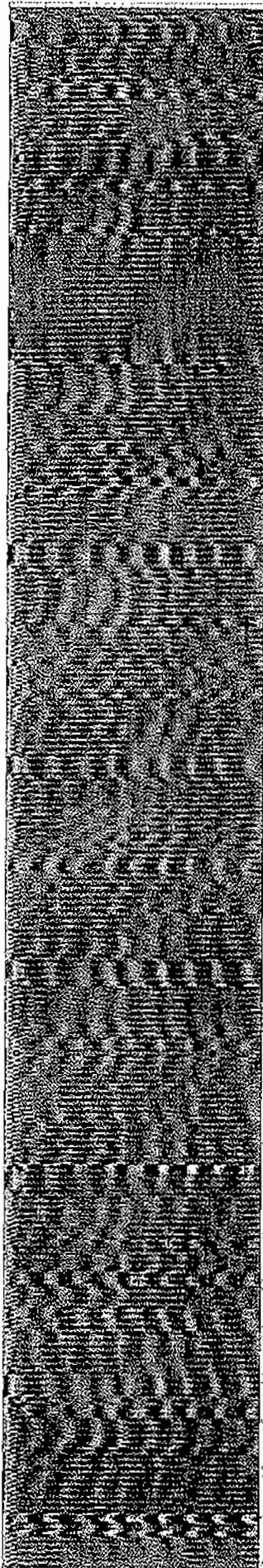

Handwritten notes or labels at the top of the page, partially obscured by the strip.

10

rectina 56

rectina 56

rectina 56

rectina 56

REPRODUCTION OF THE
ORIGINAL DOCUMENT
BY THE NATIONAL ARCHIVES
OF THE UNITED STATES OF AMERICA
REF ID: A66780

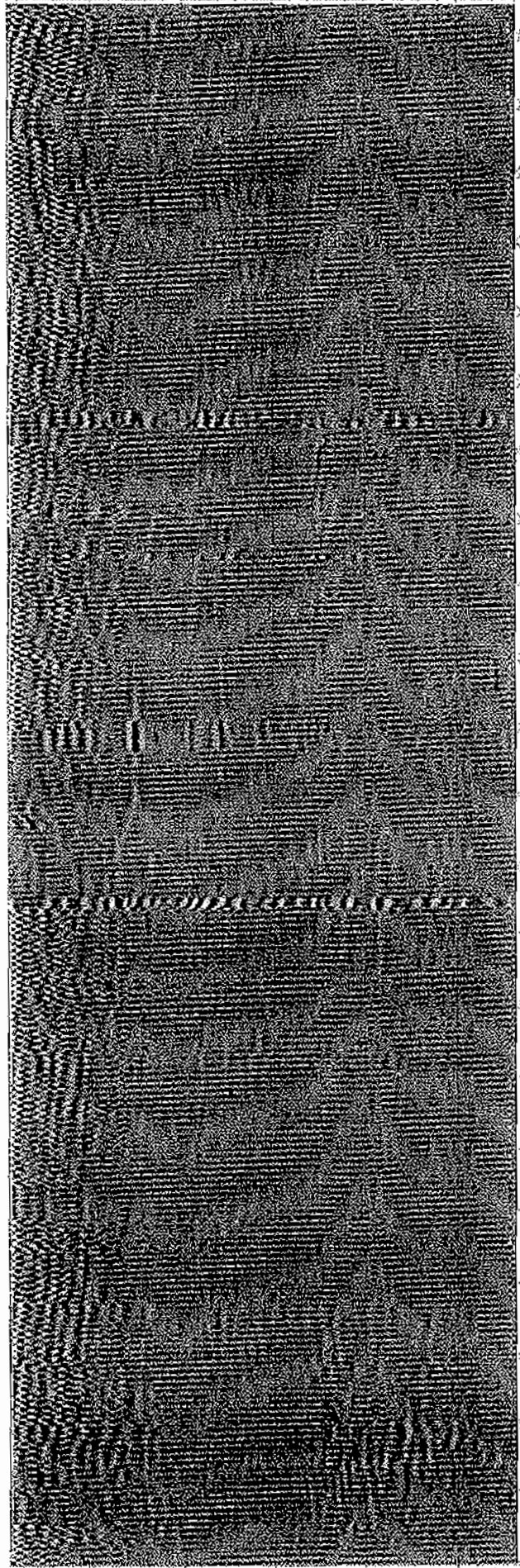

Page 35

Page 10 of 100
10/10/2008
10/10/2008
10/10/2008
10/10/2008

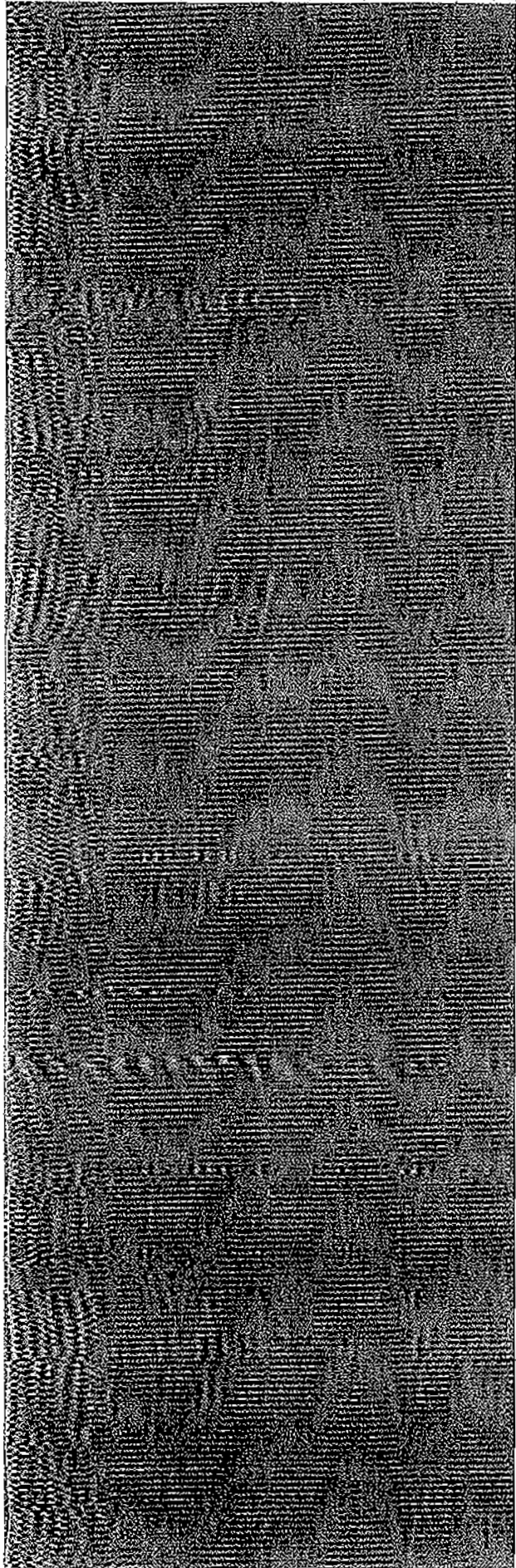

Page 10 of 100
10/10/2008
10/10/2008
10/10/2008
10/10/2008

Page 100 of 100
10/10/2008
10:10:10 AM
10/10/2008
10:10:10 AM

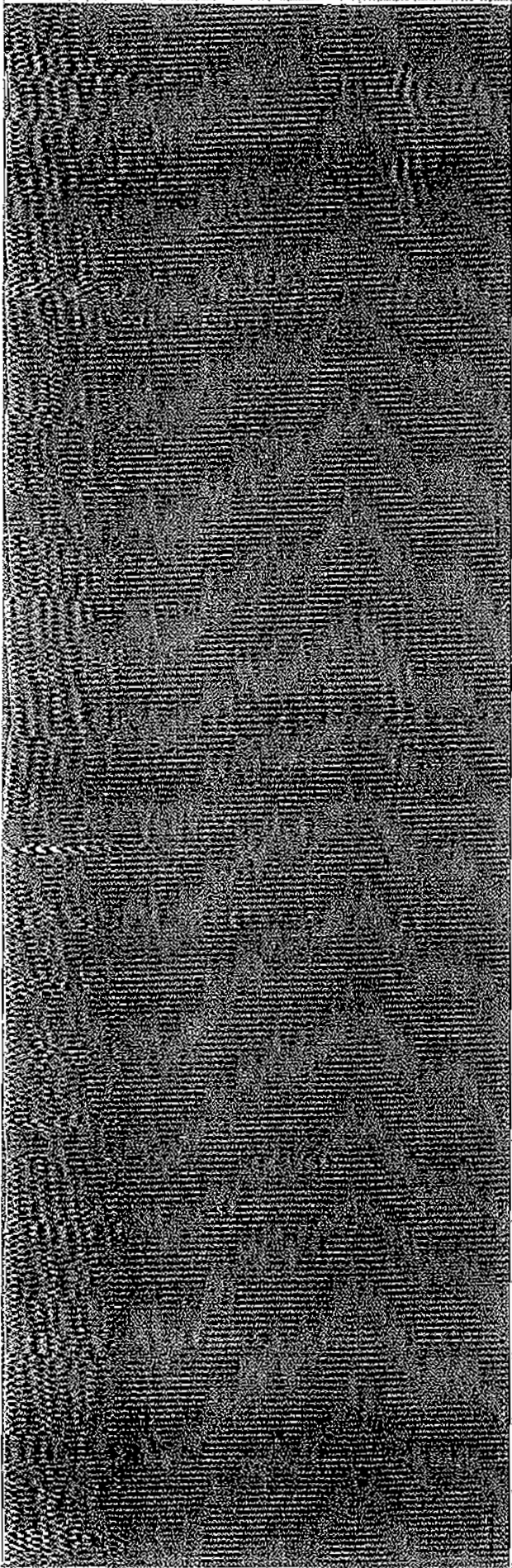

100

100

100

100

100

100

Page 1 of 1
Date: 10/10/2011
Time: 10:10:10 AM
User: Administrator
IP: 192.168.1.100

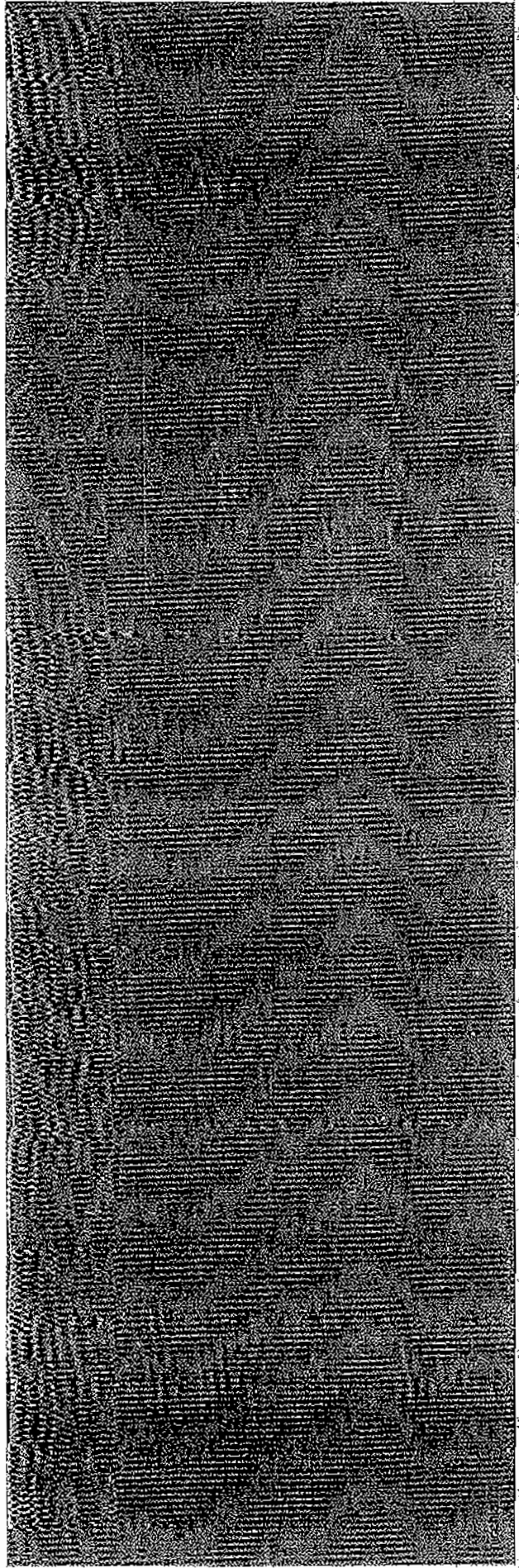

Page 1 of 1
Date: 10/10/2011
Time: 10:10:10 AM
User: Administrator
IP: 192.168.1.100

Page 1 of 1
Date: 10/10/2010
Time: 10:10:10
Printer: [unclear]

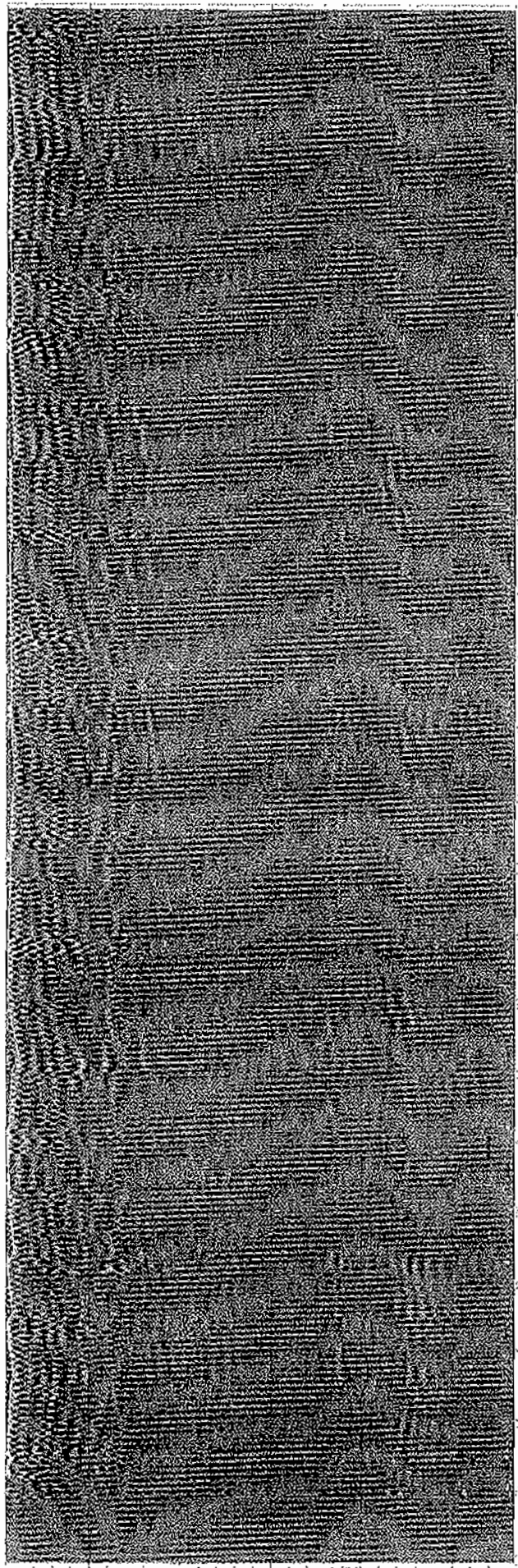

Page 1 of 1

Page 1 of 1

Page 1 of 1

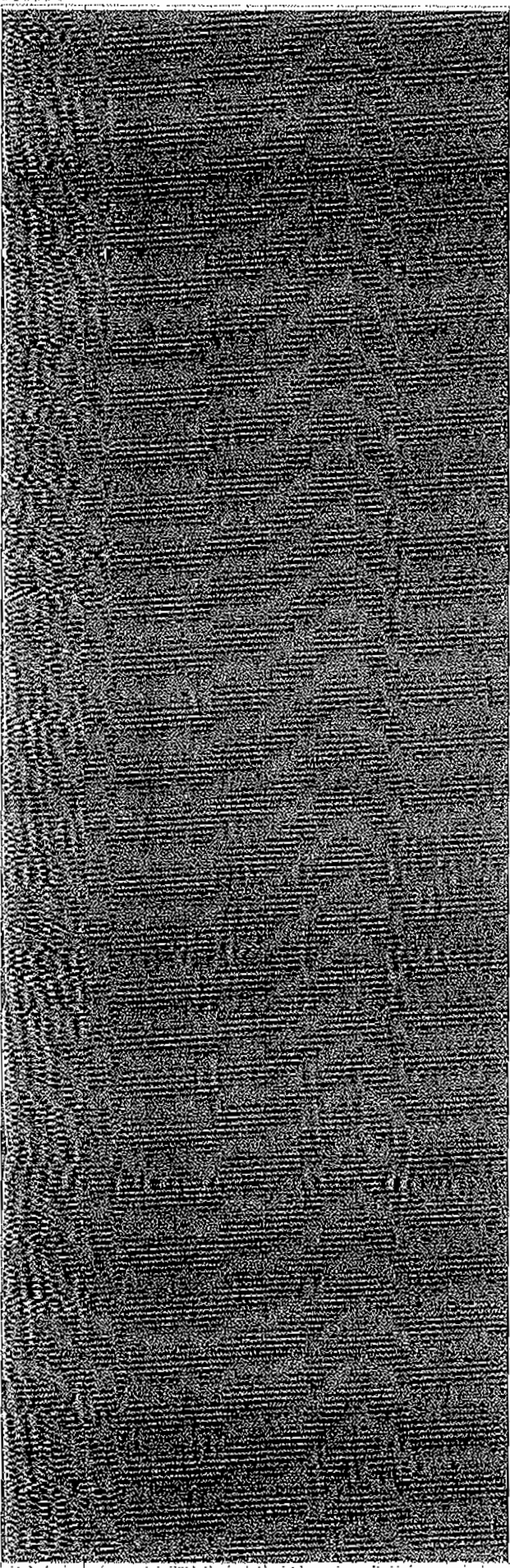

Page 1 of 1
Date: 10/10/2010
Time: 10:10:10
User: Administrator

Page 78

Page 77

Page 107 of 108
Date: 10/10/2008
Time: 10:10:10 AM
User: Administrator
System: Microsoft Dynamics CRM

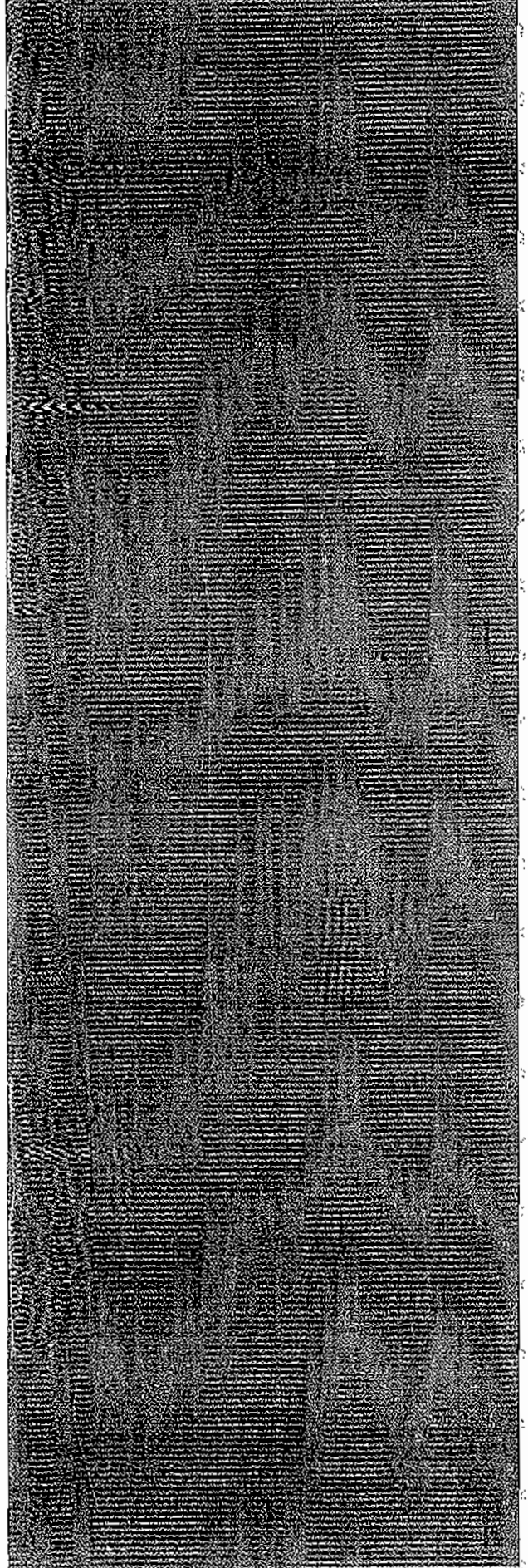

Page 107 of 108

Page 107 of 108

X min: -0.09, X max: 12.91
Move start time
Background removed
Smoothed gain
Vertical banding in Silver 11d
Horizontal banding in Silver 11d

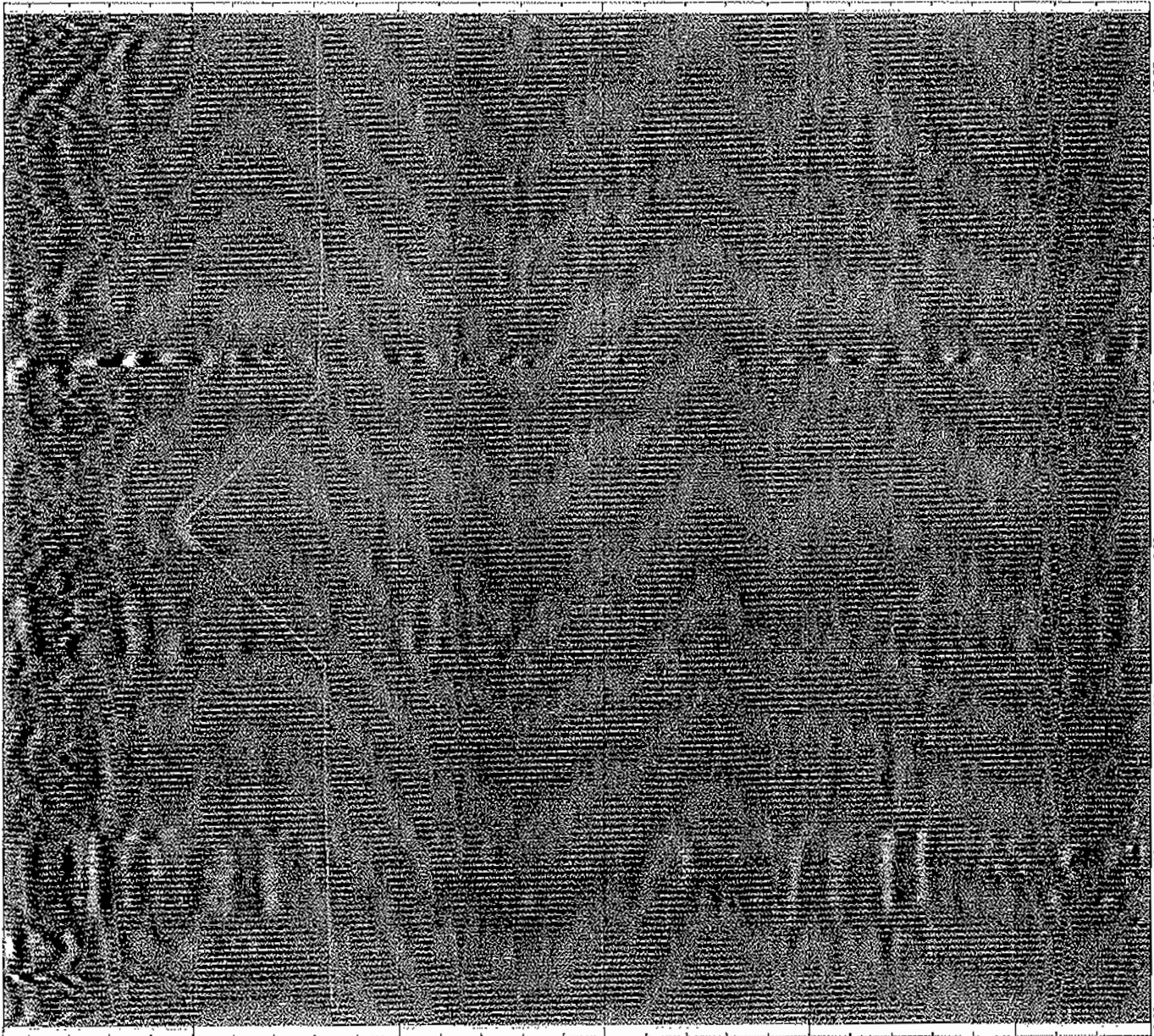

X[m]

Y[m]

sezione 4776F

1.50 0.75 0.00 -0.75 -1.50

100
101
102
103
104
105
106
107
108
109
110
111
112
113
114
115
116
117
118
119
120

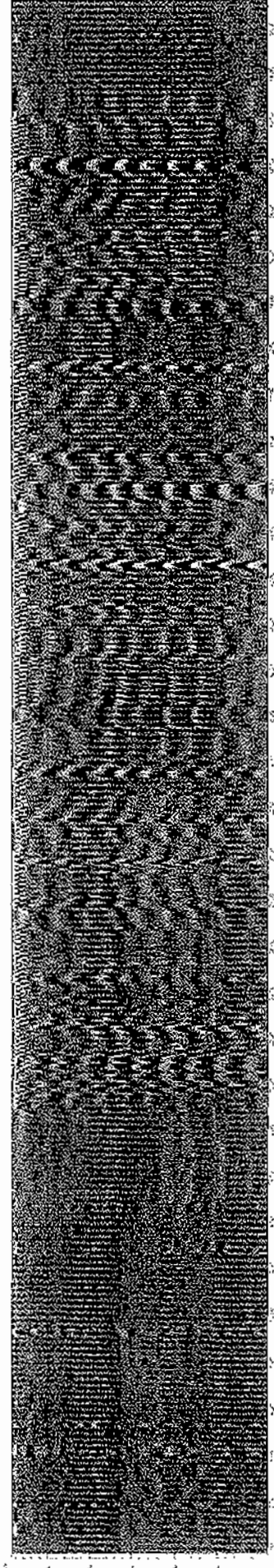

121
122
123
124
125
126
127
128
129
130
131
132
133
134
135
136
137
138
139
140
141
142
143
144
145
146
147
148
149
150
151
152
153
154
155
156
157
158
159
160
161
162
163
164
165
166
167
168
169
170
171
172
173
174
175
176
177
178
179
180
181
182
183
184
185
186
187
188
189
190
191
192
193
194
195
196
197
198
199
200

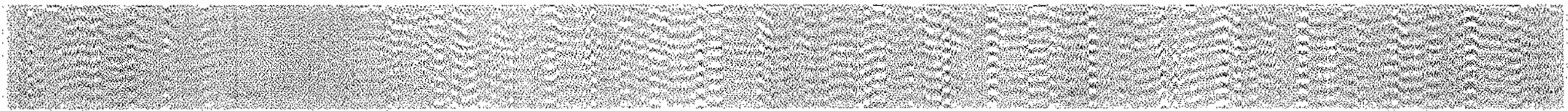

Section 55
Section 56
Section 57
Section 58
Section 59



21-11-21

11-11-21

11-11-21

11-11-21

[REDACTED]

[REDACTED]

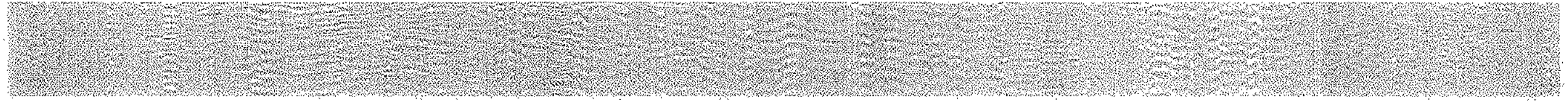

Page 10



Page 132
Page 133
Page 134
Page 135
Page 136
Page 137

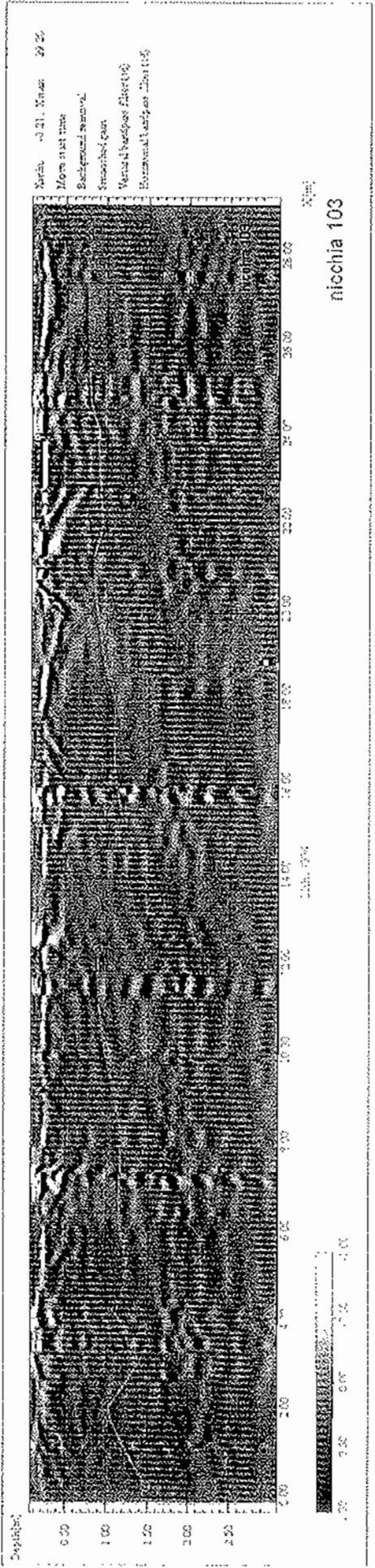



Page 02

Page 03

Page 04

Page 05

Page 06

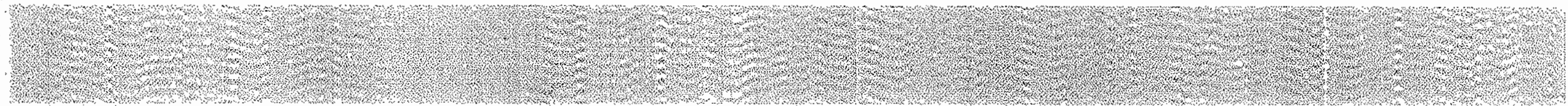

110-104-100
110-104-100
110-104-100
110-104-100



00-214 25

00-214 25

00-214 25



Small, faint text or markings located directly beneath the textured bar, possibly serving as a label or data indicator.

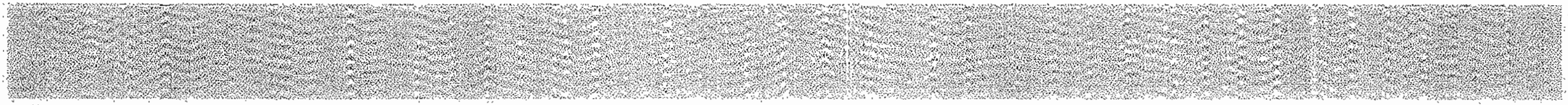

Small, faint text or markings located directly beneath the textured bar, appearing as a series of small, illegible characters or symbols.

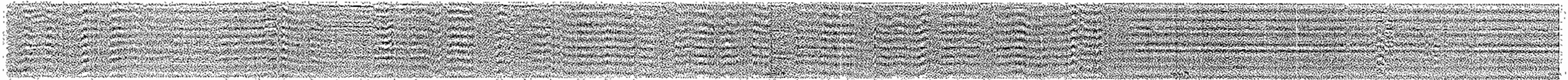

szöveg 70

szöveg 72

szöveg 76

szöveg 75

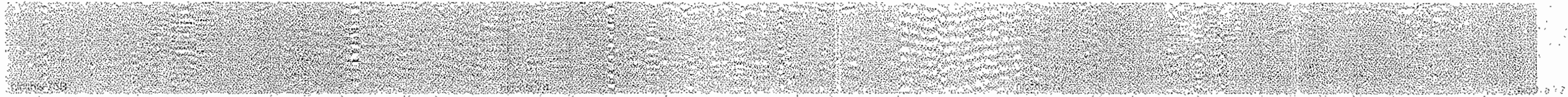



Small, faint text or markings located below the textured bar, possibly serving as a label or identifier.

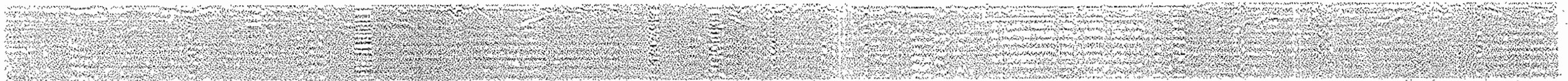

00000000

00000000 00000000

0000

00000000

00000000

0000

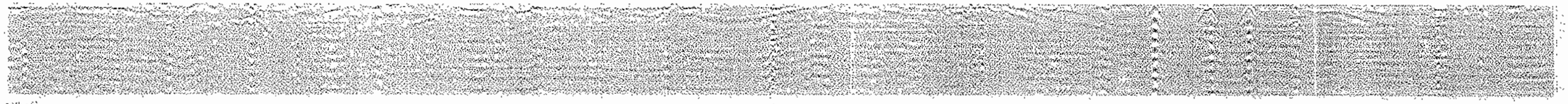

0000000000

0000000000

0000000000

0000000000



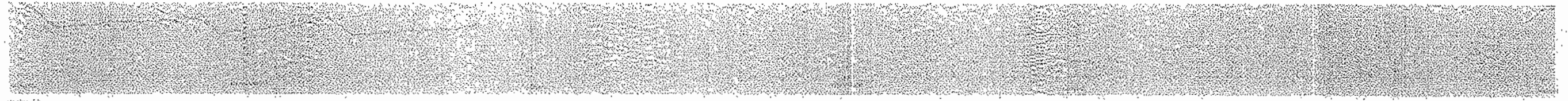

01-08-78

10/20/78

10/20/78

10/20/78

10/20/78

10/20/78



Small, faint text or markings located directly beneath the grey band, appearing as a series of small, illegible characters or symbols.

100 90 80 70 60 50 40 30 20 10 0



Temp. - 100.00 F
Date - 10/10/10
Time - 10:10:10
Location - 10.10.10
Operator - 10.10.10

Nicchia 53

Nicchia 52

100 90 80 70 60 50 40 30 20 10 0