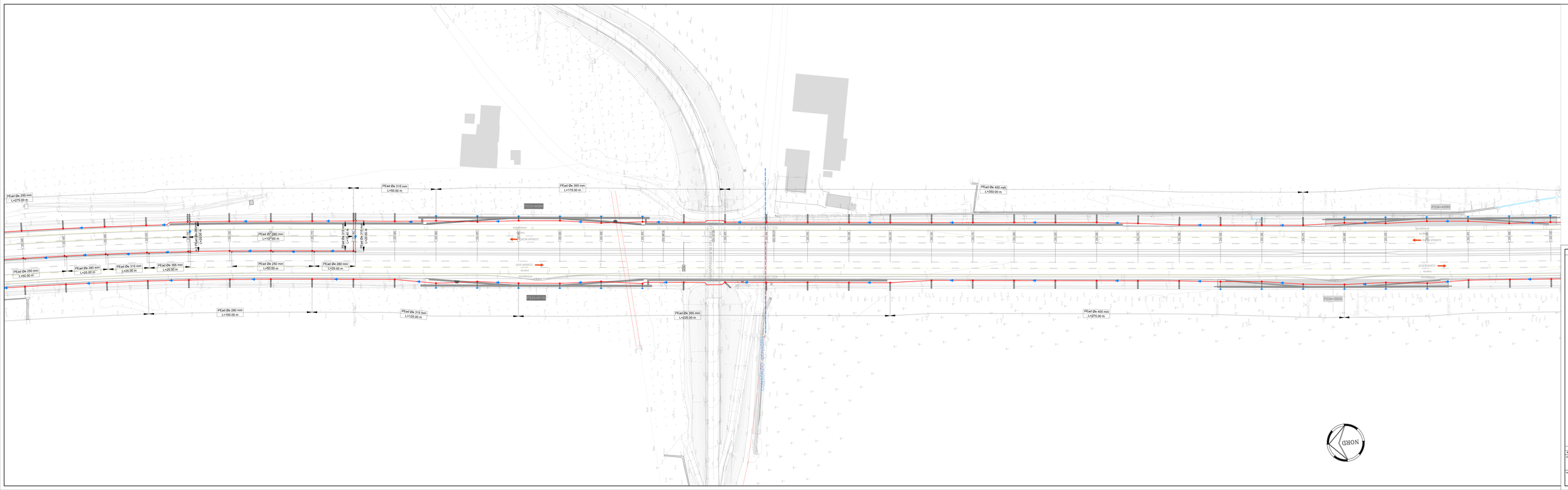
PEad Ø= 250 mm
L=275.00 m
PEad Ø= 315 mm
L=50.00 m
PEad Ø= 355 mm
L=175.00 m
PEad Ø= 400 mm
L=350.00 m
P234+500N
P234+455N
P233+615N
P234+200N
PEad Ø= 280 mm
L=110.00 m
PEad Ø= 315 mm
L=110.00 m
PEad Ø= 315 mm
L=110.00 m
PEad Ø= 250 mm
L=50.00 m
PEad Ø= 280 mm
L=25.00 m
PEad Ø= 315 mm
L=25.00 m
PEad Ø= 355 mm
L=25.00 m
PEad Ø= 250 mm
L=50.00 m
PEad Ø= 280 mm
L=25.00 m
PEad Ø= 280 mm
L=100.00 m
PEad Ø= 315 mm
L=125.00 m
PEad Ø= 355 mm
L=225.00 m
PEad Ø= 400 mm
L=275.00 m
DIR. VISSICO
DIR. VISSICO
DIR. VISSICO