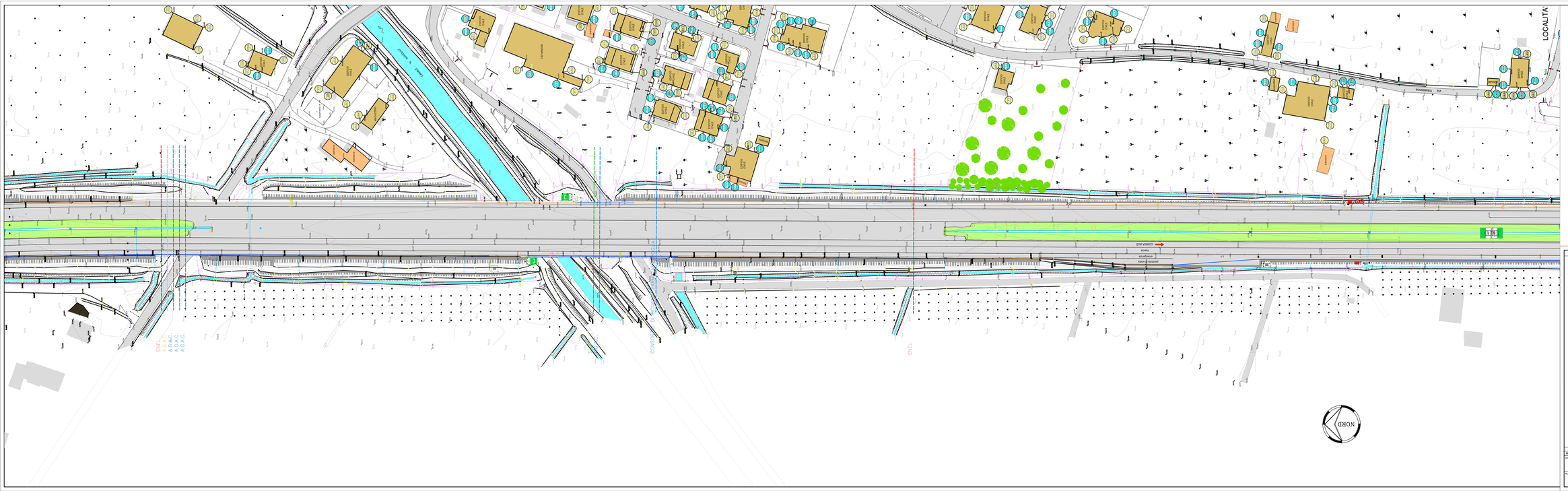
LOCALITA'
ROVERGNANA
RIA
CAPANNONE
CAPANNONE
CAPANNONE