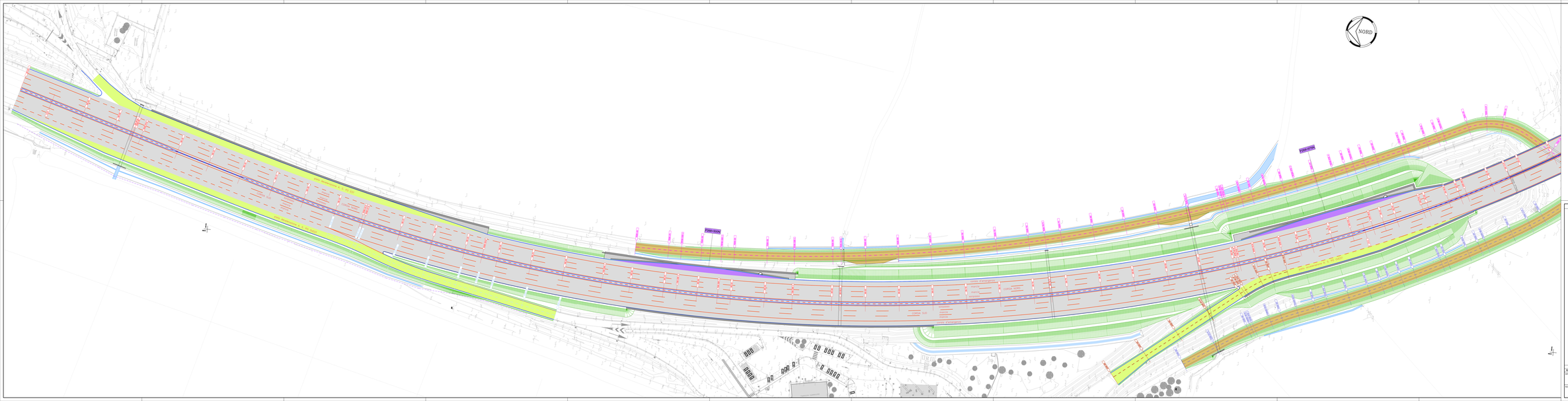
NORD
PARATOIA
PARATOIA
CORSIA NORD
CORSIA SUD
SPARTITRAFFICO
SPARTITRAFFICO
SPARTITRAFFICO