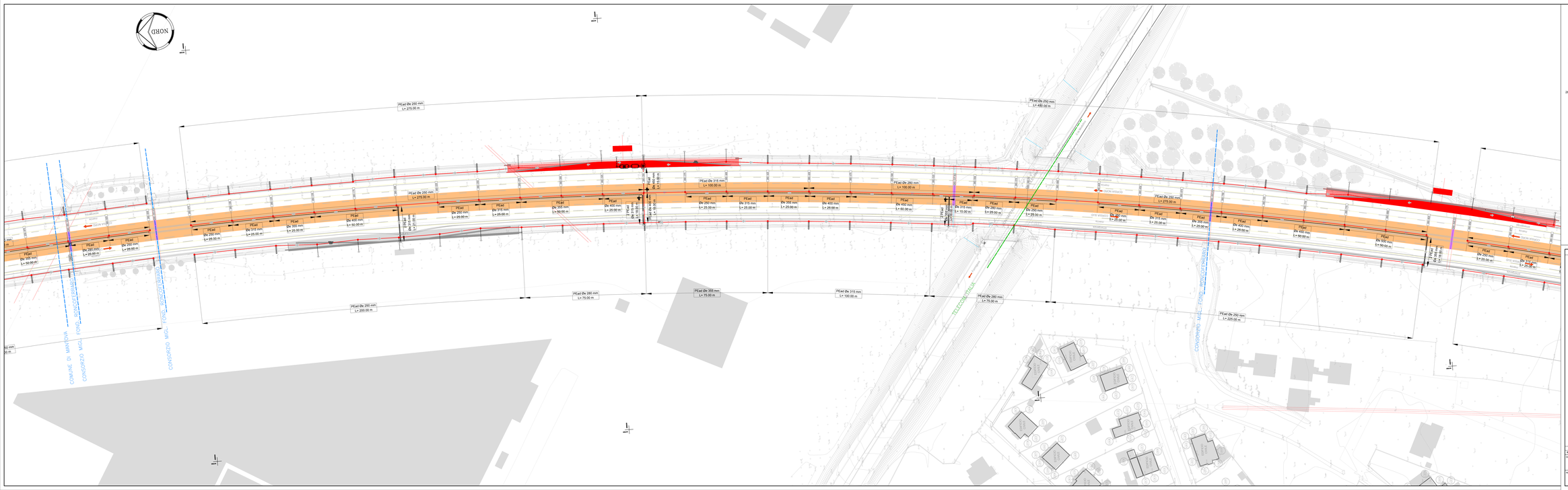
NORD
PEad Øe 250 mm
L= 275.00 m
PEad Øe 250 mm
L= 450.00 m
PEad Øe 250 mm
L= 275.00 m
PEad Øe 315 mm
L= 100.00 m
PEad Øe 250 mm
L= 100.00 m
PEad Øe 250 mm
L= 275.00 m
PEad Øe 250 mm
L= 200.00 m
PEad Øe 280 mm
L= 75.00 m
PEad Øe 305 mm
L= 75.00 m
PEad Øe 315 mm
L= 100.00 m
PEad Øe 280 mm
L= 75.00 m
PEad Øe 250 mm
L= 225.00 m
COMUNE DI MARTIGNA
CONSORZIO MGI FONDI MOGLIOFERRARIO
CONSORZIO MGI FONDI MOGLIOFERRARIO
CONSORZIO MGI FONDI MOGLIOFERRARIO
TELECOM ITALIA
ENEL
ENEL
ENEL