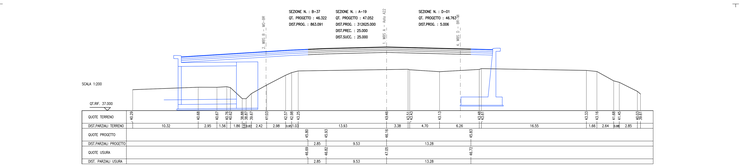

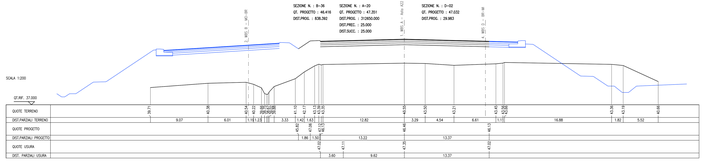

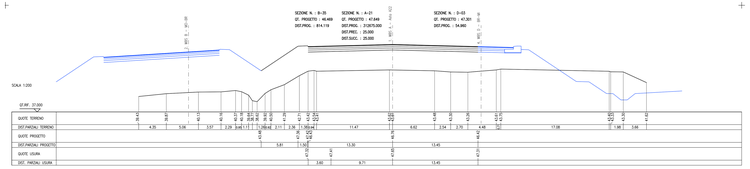

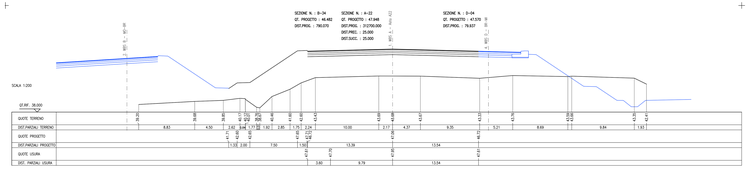

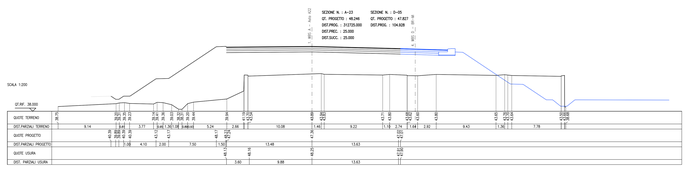

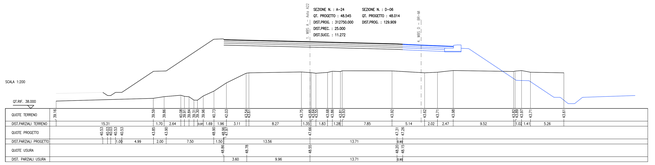

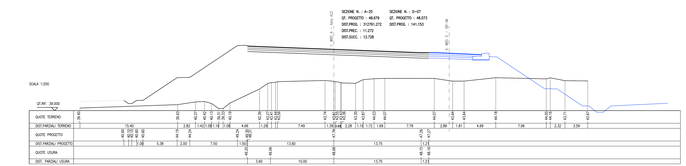

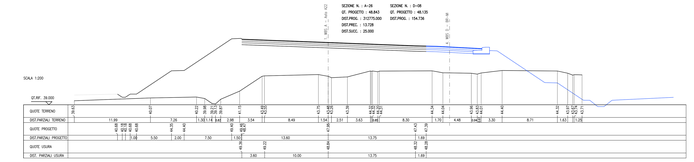

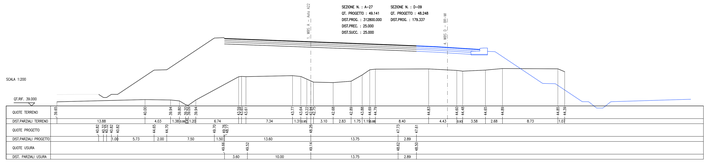

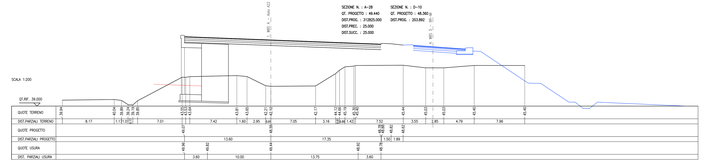

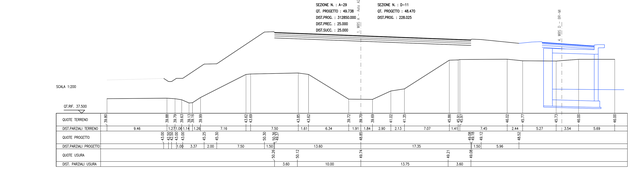

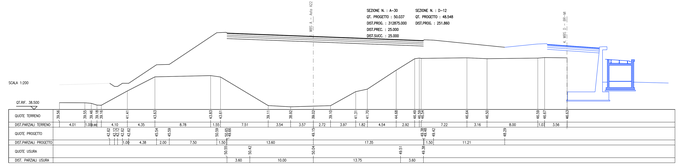

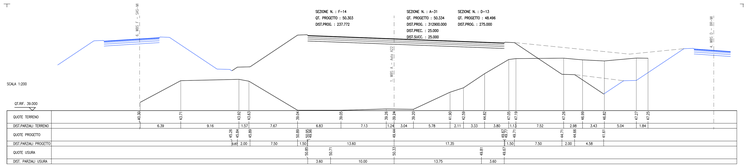

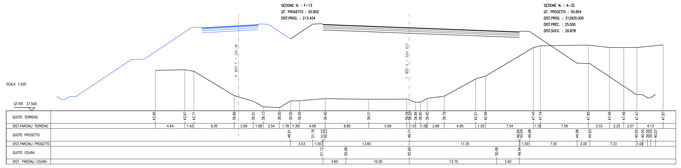

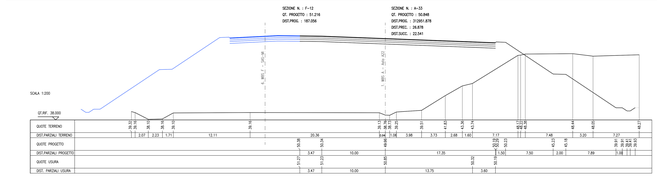

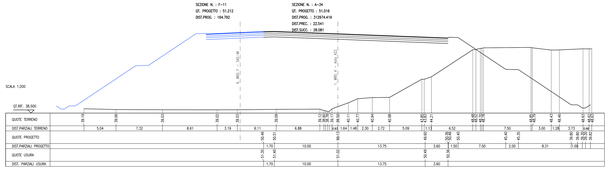

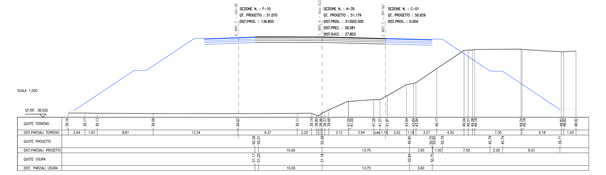

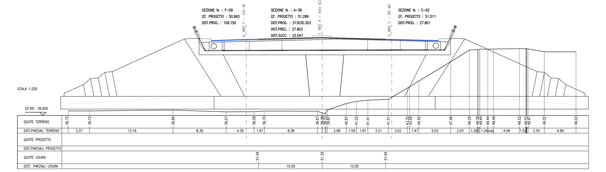

LEGENDA
- Sezione di progetto
- Sezione in affianco (vedasi tavola dedicata)

SOCIETA' PER AZIONI AUTOSTRADA DEL BRENNERO — TRENTO

ORDINE DEGLI INGEGNERI DELLA PROV. DI TRENTO
dott.Ing. ROBERTO BOSETTI
INGEGNERE iscr. n° 1237

IL RESPONSABILE DEL PROCEDIMENTO
dott. Ing. Roberto Bosetti

autostrada del brennero

PROGETTO DEFINITIVO PER LA REALIZZAZIONE DELLA TERZA CORSIA NEL TRATTO COMPRESO TRA VERONA NORD (KM 223) E L'INTERSEZIONE CON L'AUTOSTRADA A1 (KM 314)

C

6.7.1.2

LOTTO 1 - da Campogalliano (km 312+200) al km 315+700

PROGETTO STRADALE

Sezioni trasversali

VBS A - Asta A32

Sezioni da n. A-19 a n. A-36

0	MAR. 2021	EMISSIONE	R. PEDEROTOLLI	M. ZINI	C. COSTA
REVISIONE	DATA	DESCRIZIONE	REDAZIONE	VERIFICA	APPROVAZIONE

DATA PROGETTO: LUGLIO 2009

NUMERO PROGETTO: 31/09

DIREZIONE TECNICA GENERALE

IL DIRETTORE TECNICO GENERALE E PROGETTISTA

ORDINE DEGLI INGEGNERI DELLA PROV. DI BOLZANO
dott.Ing. GERLD DUETTO
INGEGNERE iscr. n° 894
IL DIRETTORE DELLA DIREZIONE TECNICA GENERALE
dott. Ing. Paolo Bellaver