



**LEGENDA:**

 Ricettori sensibili	 Punti di misura
 Barriere esistenti	

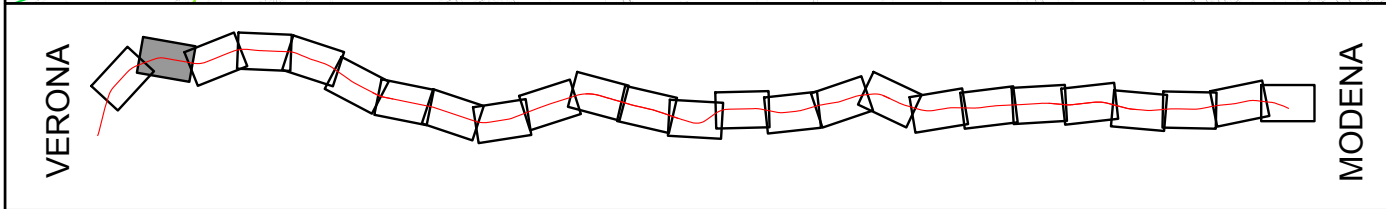
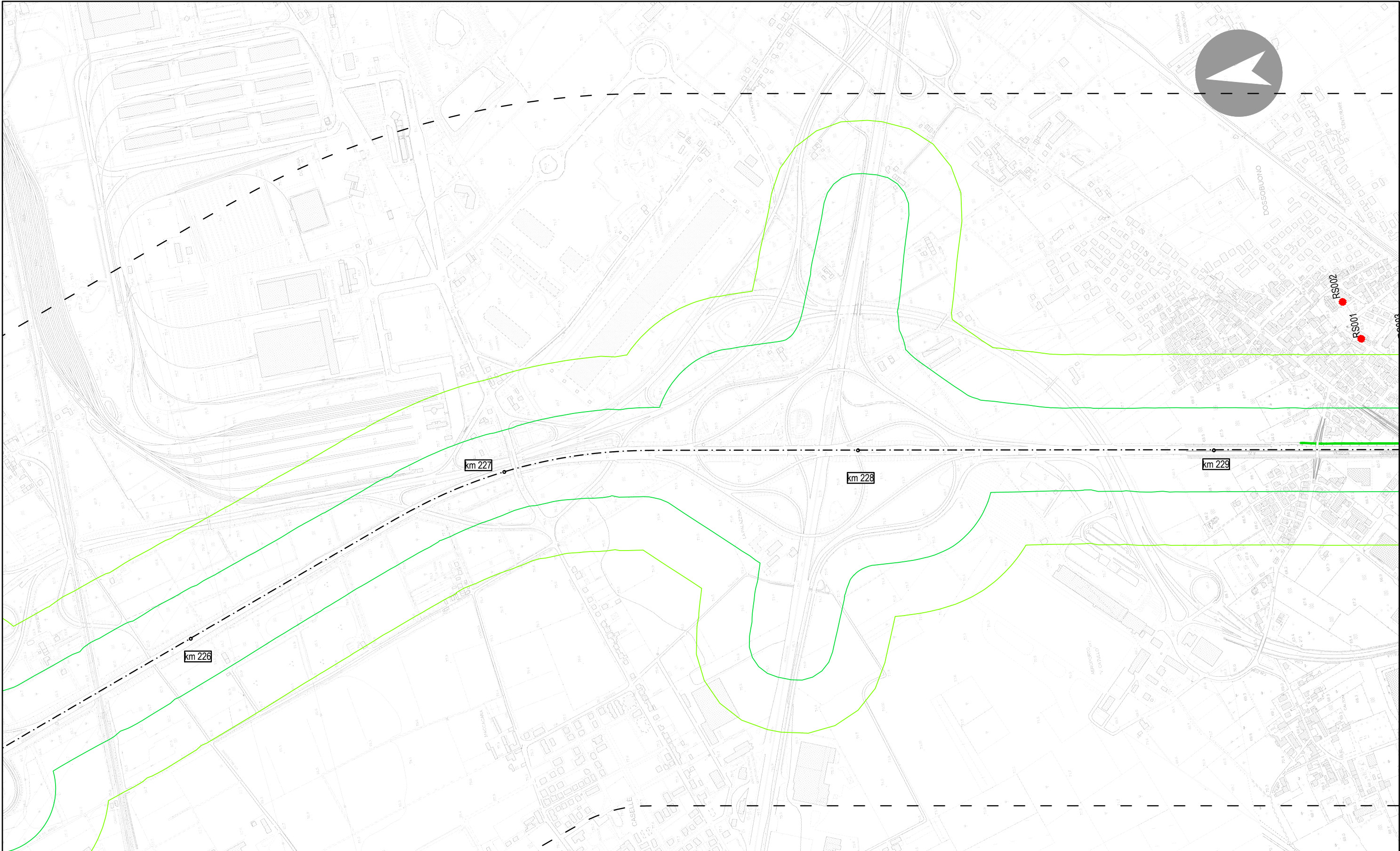

**LEGENDA:**

- Ricettori sensibili
- Punti di misura
- Barriere esistenti

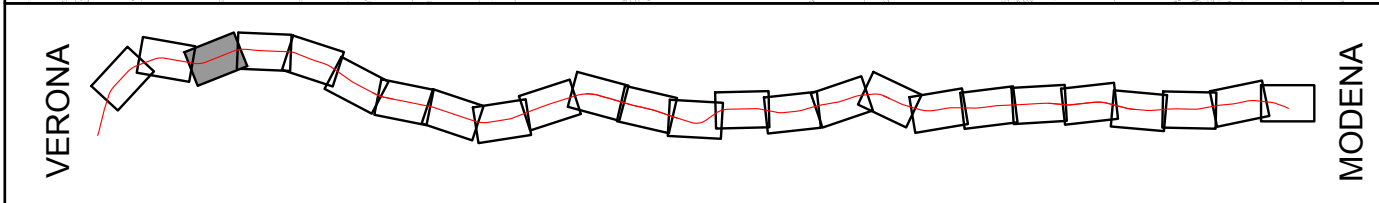
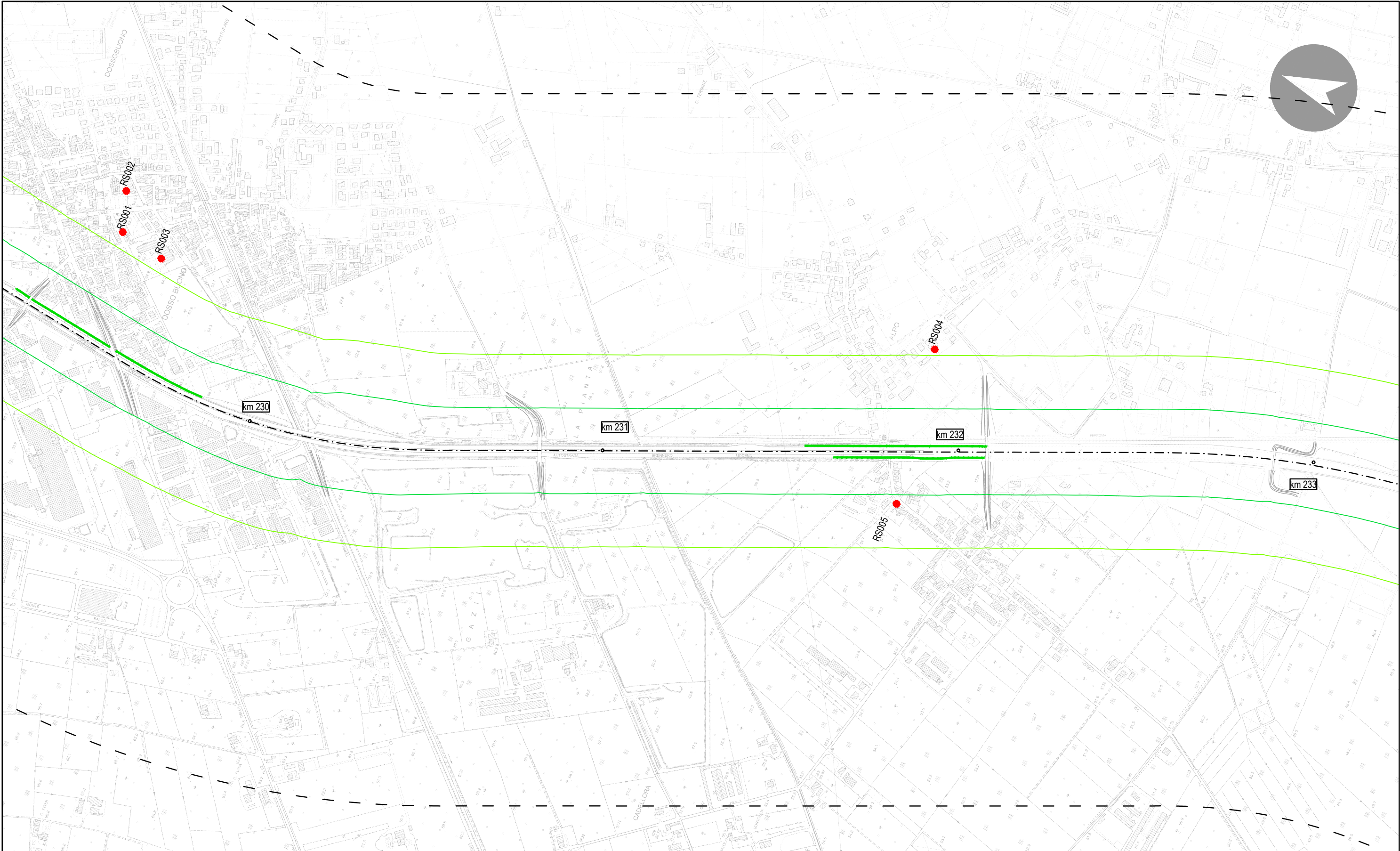

**LEGENDA:**

- Ricettori sensibili
- Punti di misura
- Barriere esistenti

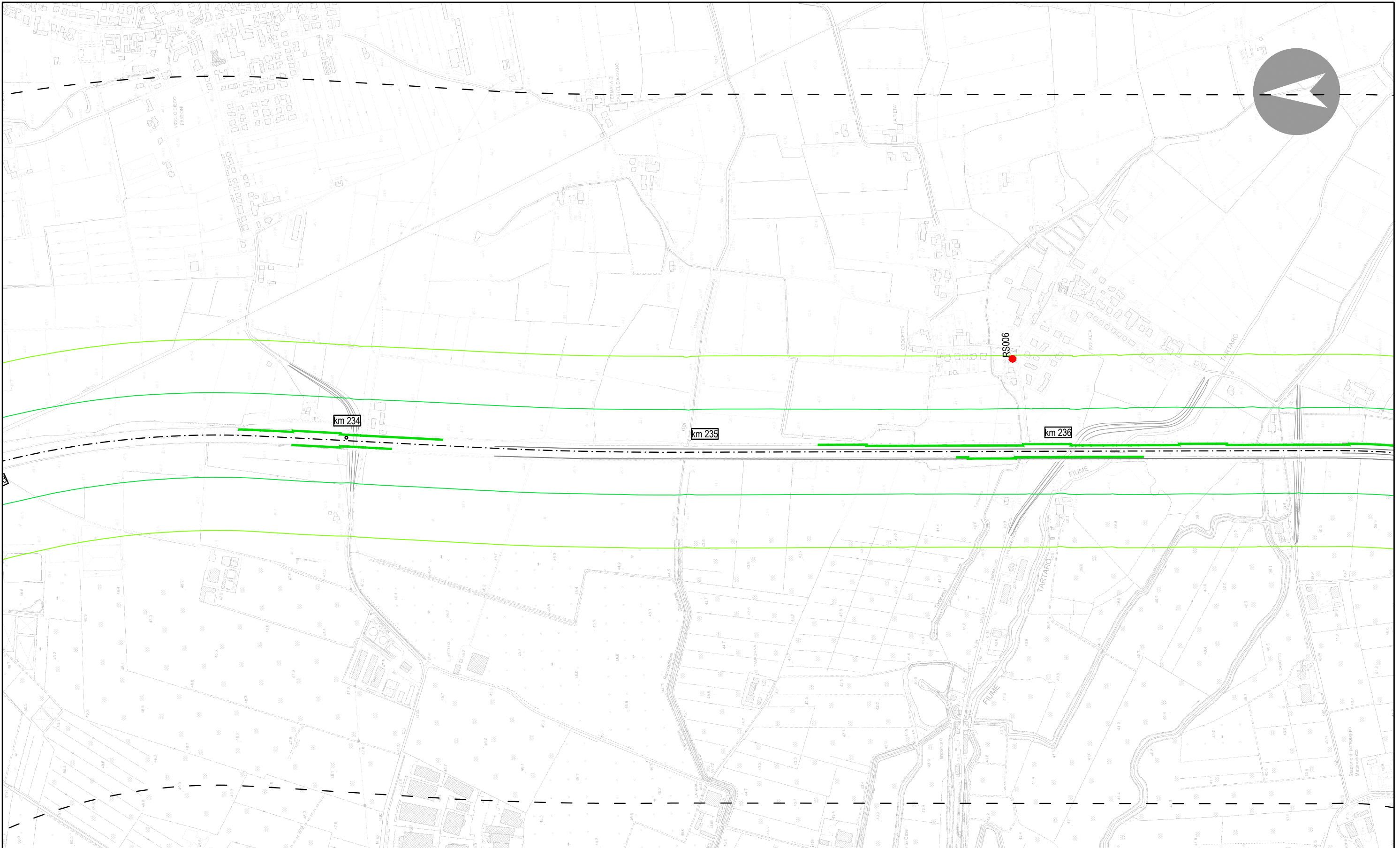

VERONA

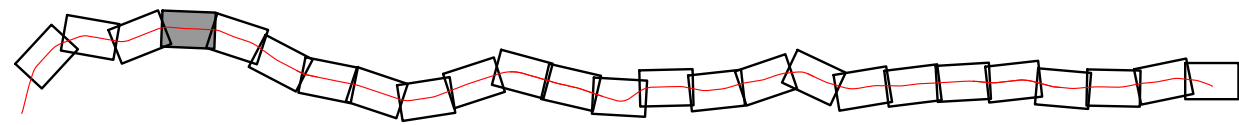



MODENA

**LEGENDA:**

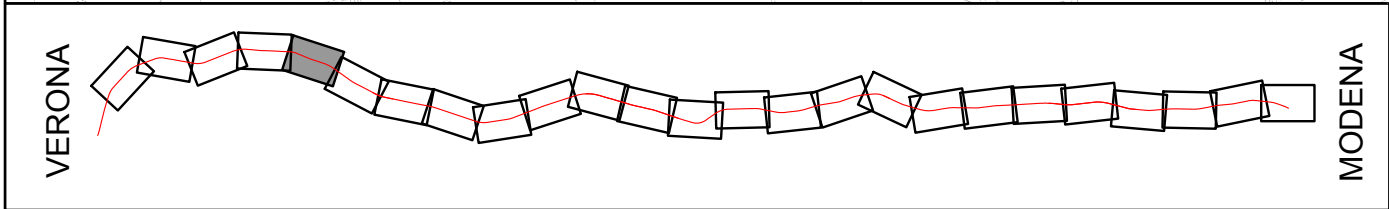
- Ricettori sensibili
- Punti di misura
- Barriere esistenti



**LEGENDA:**

 Ricettori sensibili	 Punti di misura
 Barriere esistenti	



Autostrada del Brennero S.p.A.  
Brennerautobahn A.G.

Realizzazione della terza corsia nel tratto compreso tra Verona nord (km 223) e l'intersezione con l'autostrada A1 (km 314)  
**STUDIO DI IMPATTO AMBIENTALE - Aggiornamento 2020**

**PLANIMETRIA RICETTORI SENSIBILI E PUNTI DI MISURA**

Da progr. Km 240+500 a progr. Km 244+300

Scala 1:10.000

Tavola:

ARU/01

6/25

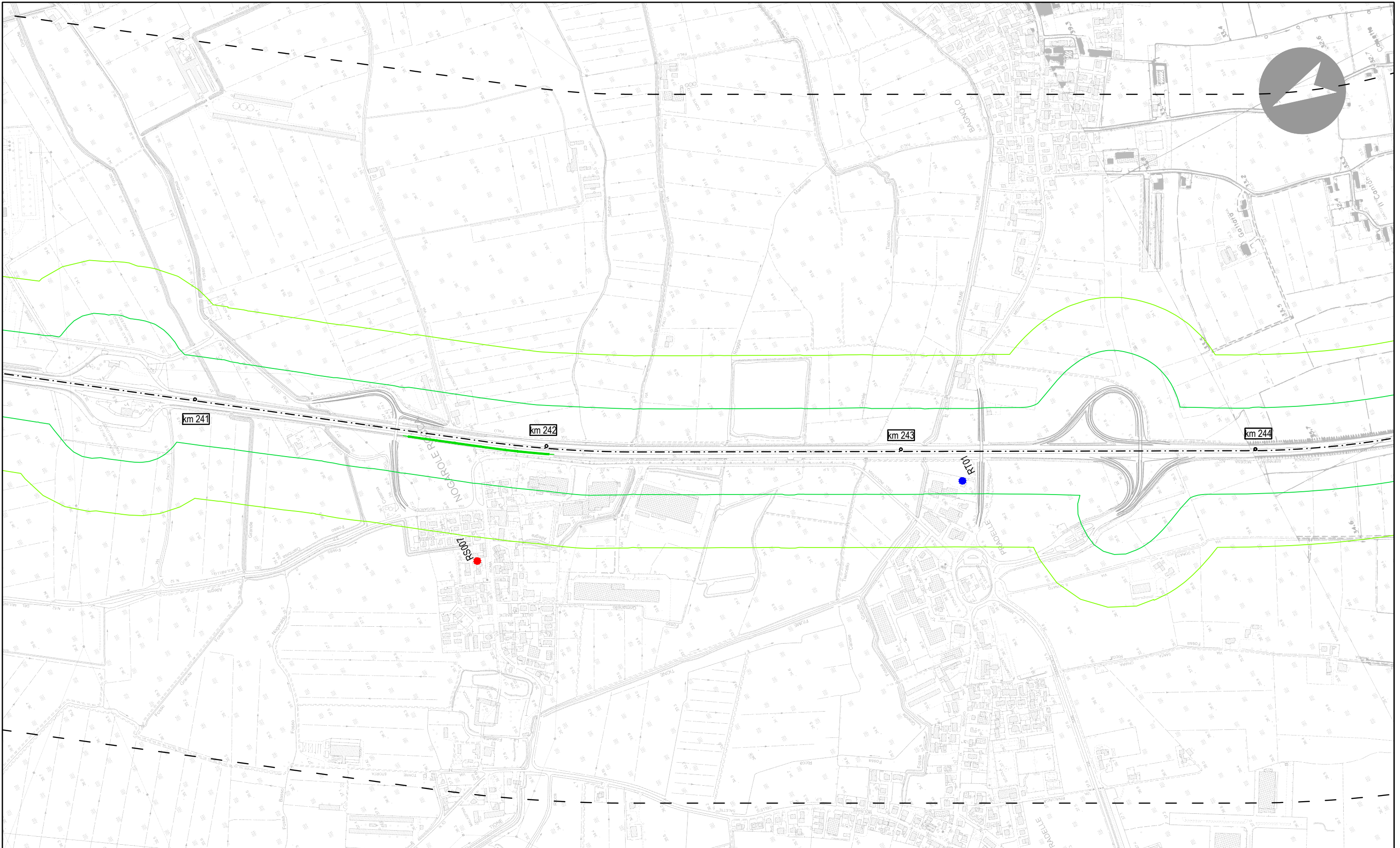

VERONA

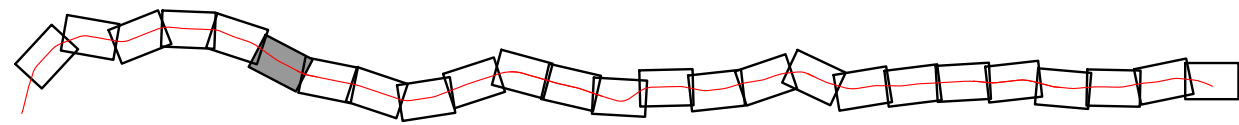

MODENA

**LEGENDA:**

- Ricettori sensibili
- Punti di misura
- Barriere esistenti

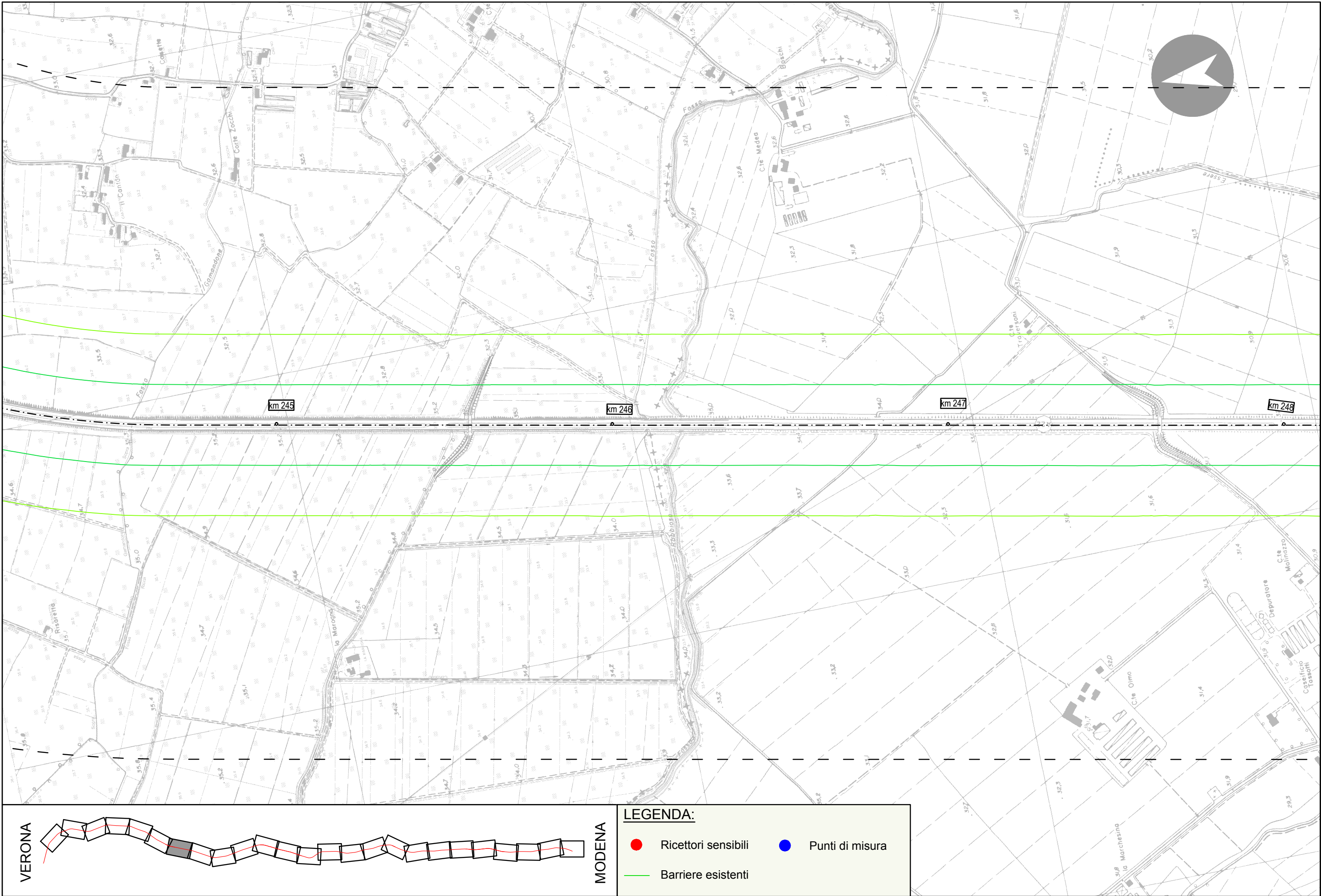

**LEGENDA:**

- Ricettori sensibili
- Punti di misura
- Barriere esistenti

VERONA

MODENA

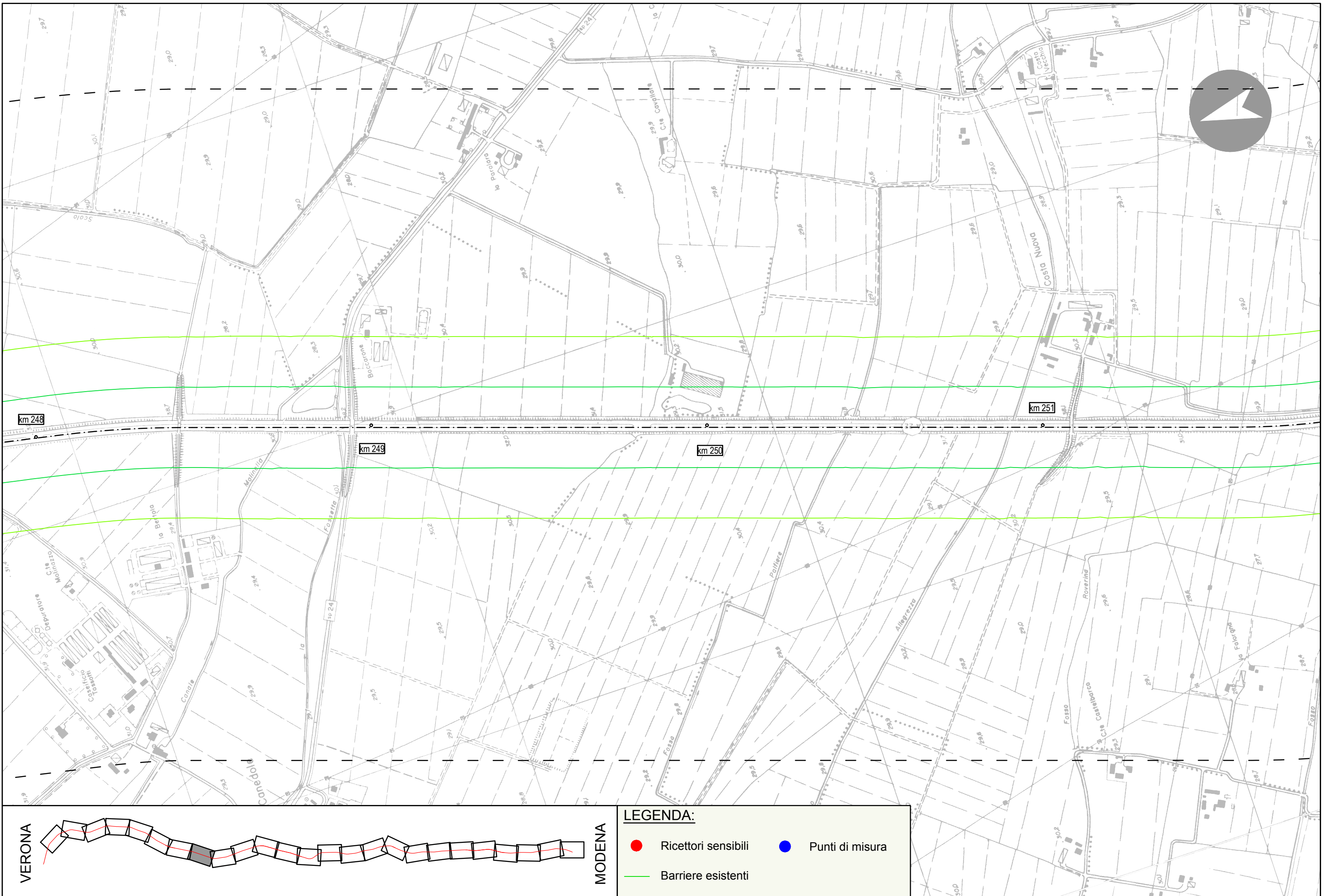



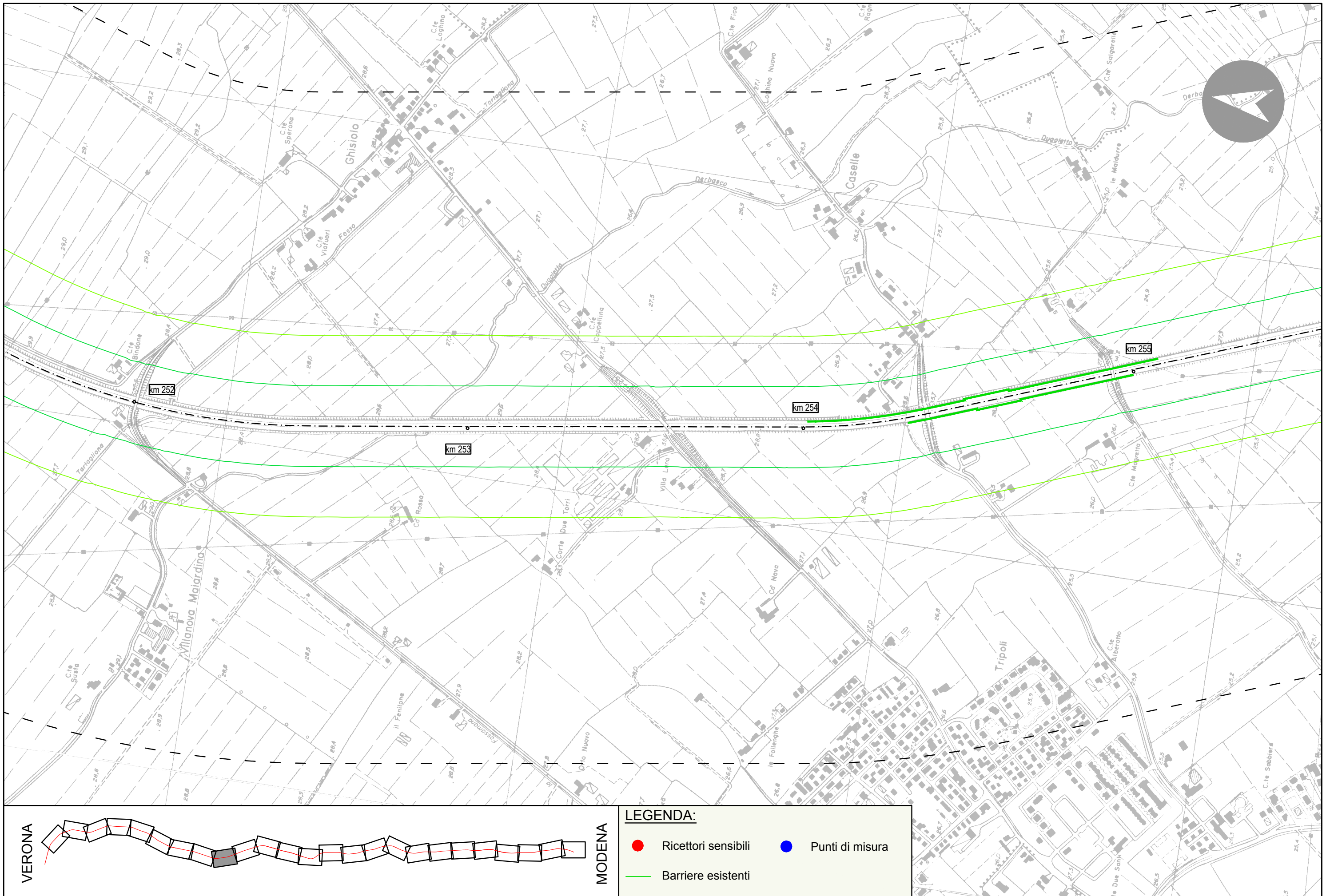

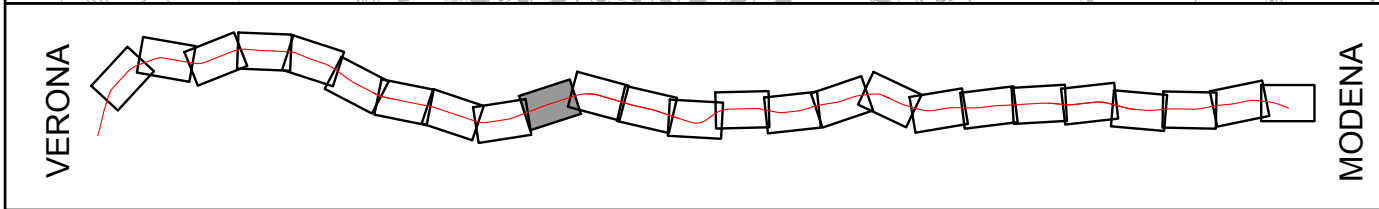
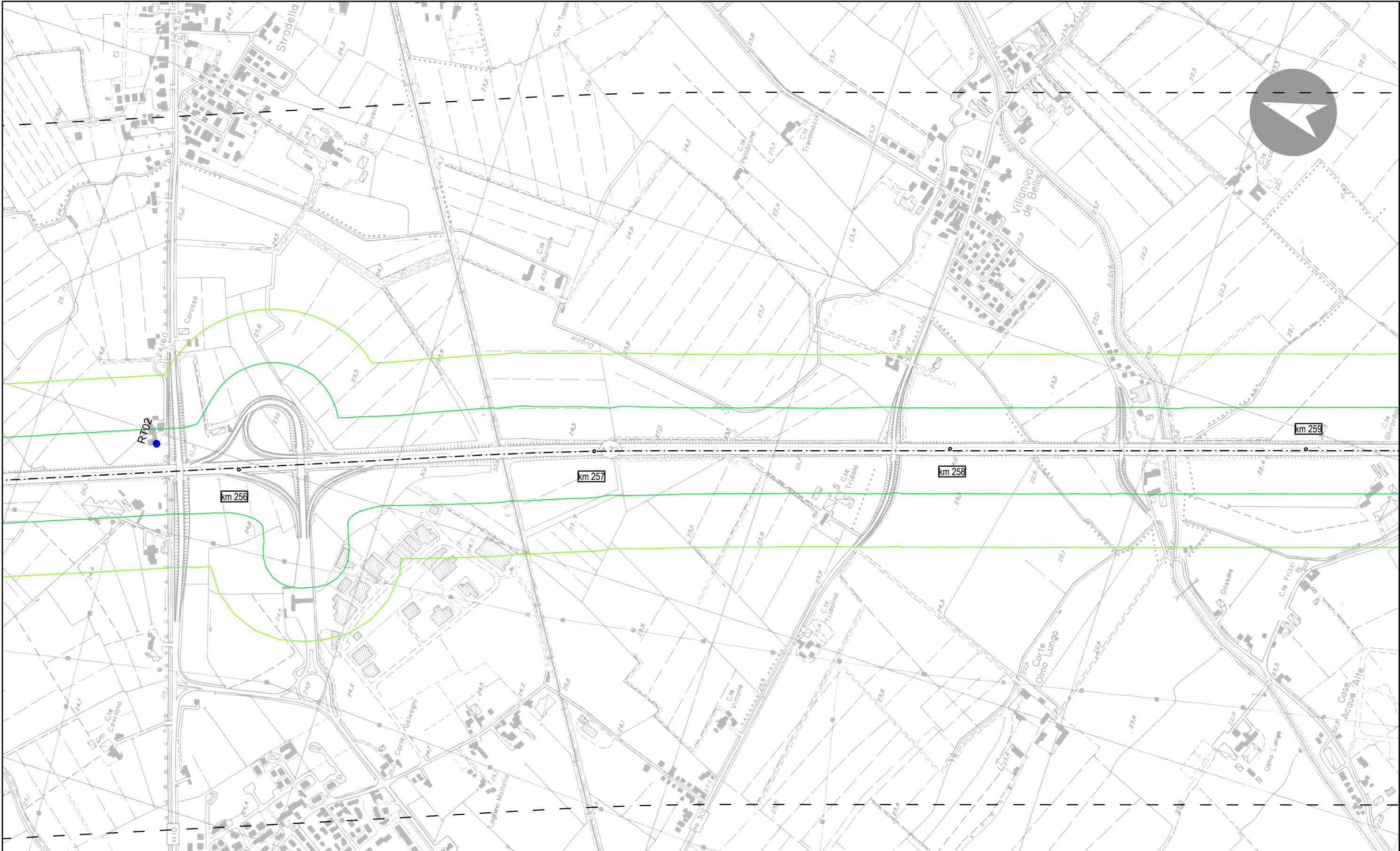

**LEGENDA:**

- Ricettori sensibili
- Punti di misura
- Barriere esistenti

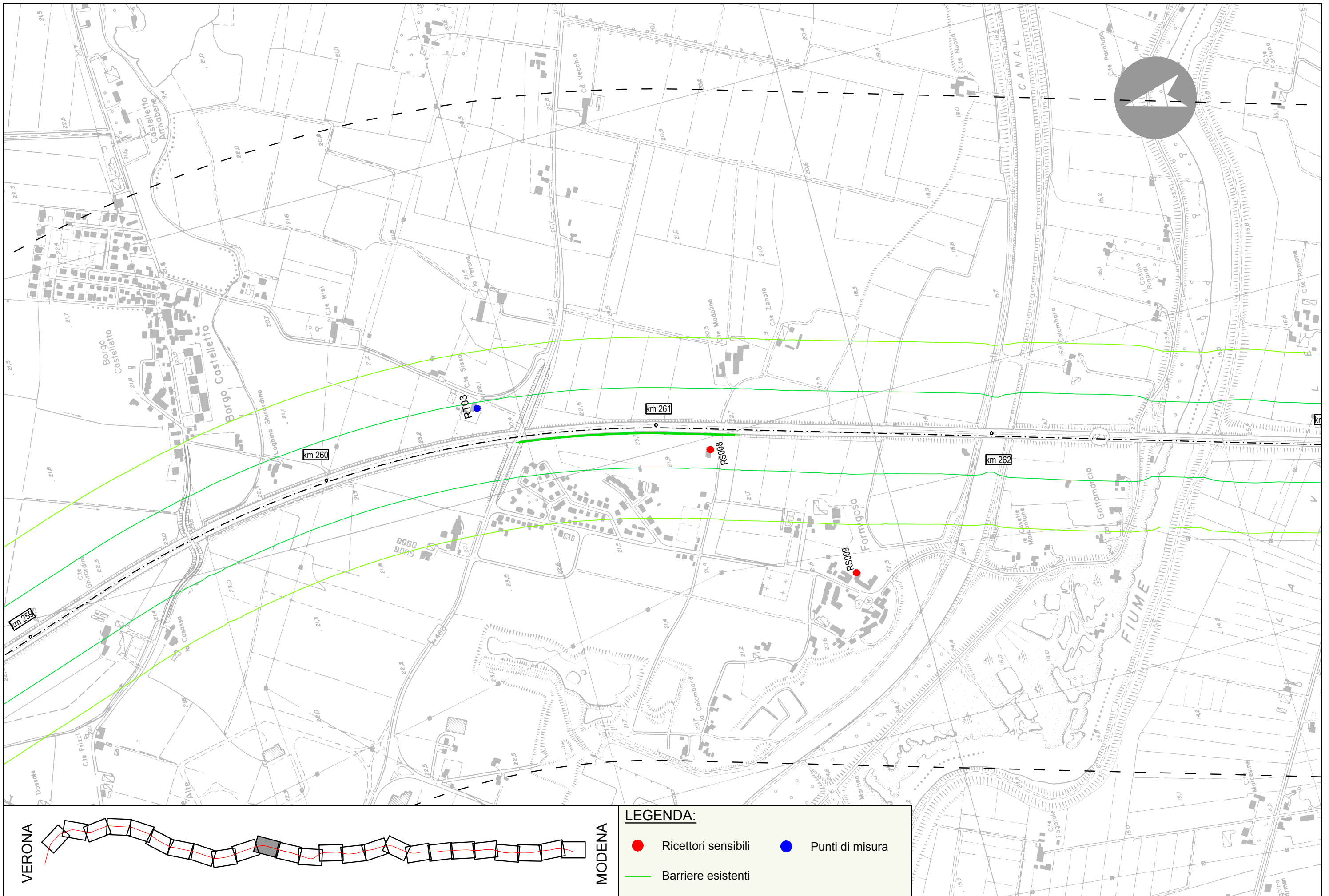

VERONA

MODENA

**LEGENDA:**

- Ricettori sensibili
- Punti di misura
- Barriere esistenti



Autostrada del Brennero S.p.A.  
Brennerautobahn A.G.

Realizzazione della terza corsia nel tratto compreso tra Verona nord (km 223) e l'intersezione con l'autostrada A1 (km 314)  
**STUDIO DI IMPATTO AMBIENTALE - Aggiornamento 2020**

**PLANIMETRIA RICETTORI SENSIBILI E PUNTI DI MISURA**

Da progr. Km 262+800 a progr. Km 266+600

Scala 1:10.000

Tavola:

ARU/01

12/25

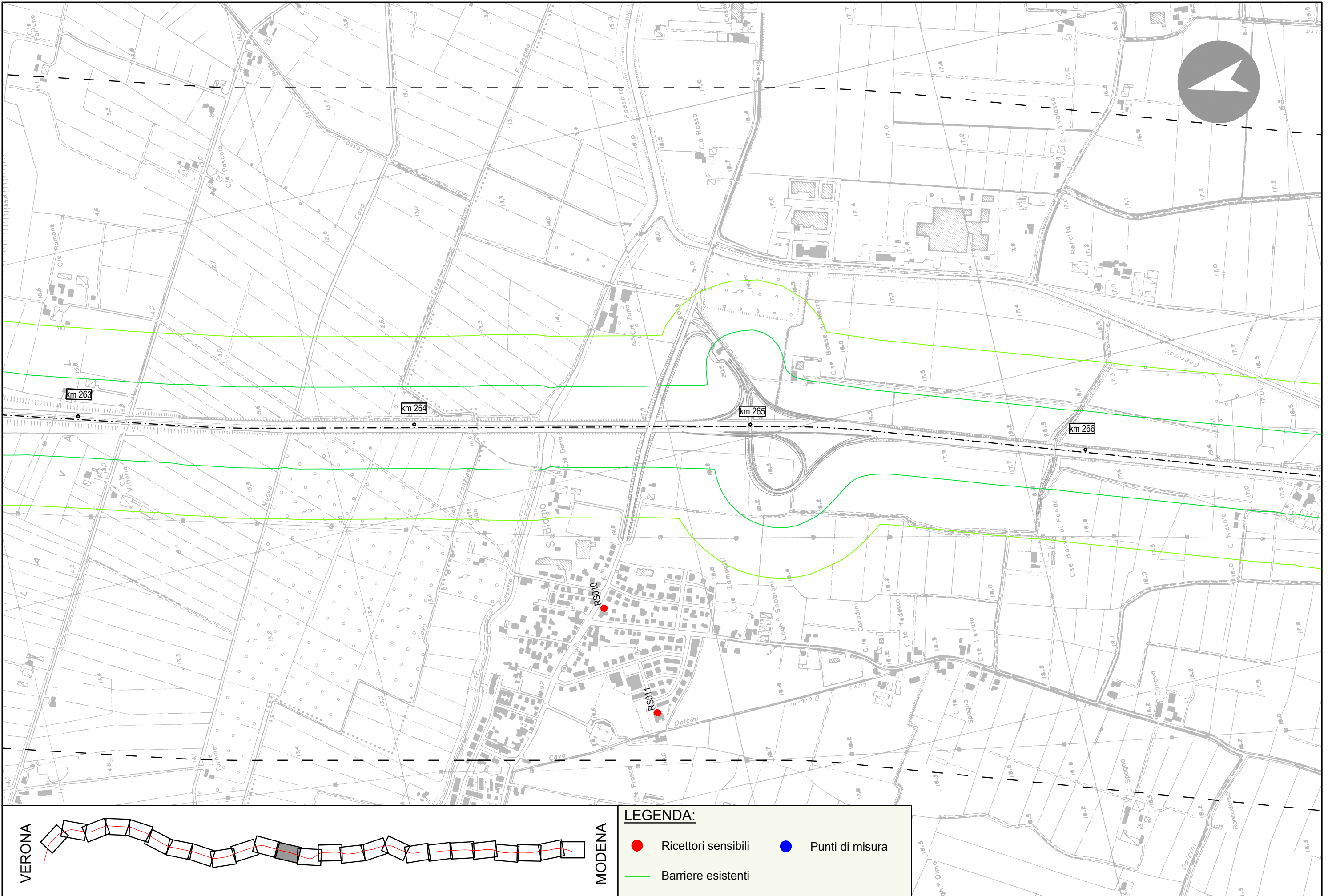

**LEGENDA:**

- Ricettori sensibili
- Punti di misura
- Barriere esistenti

VERONA

MODENA

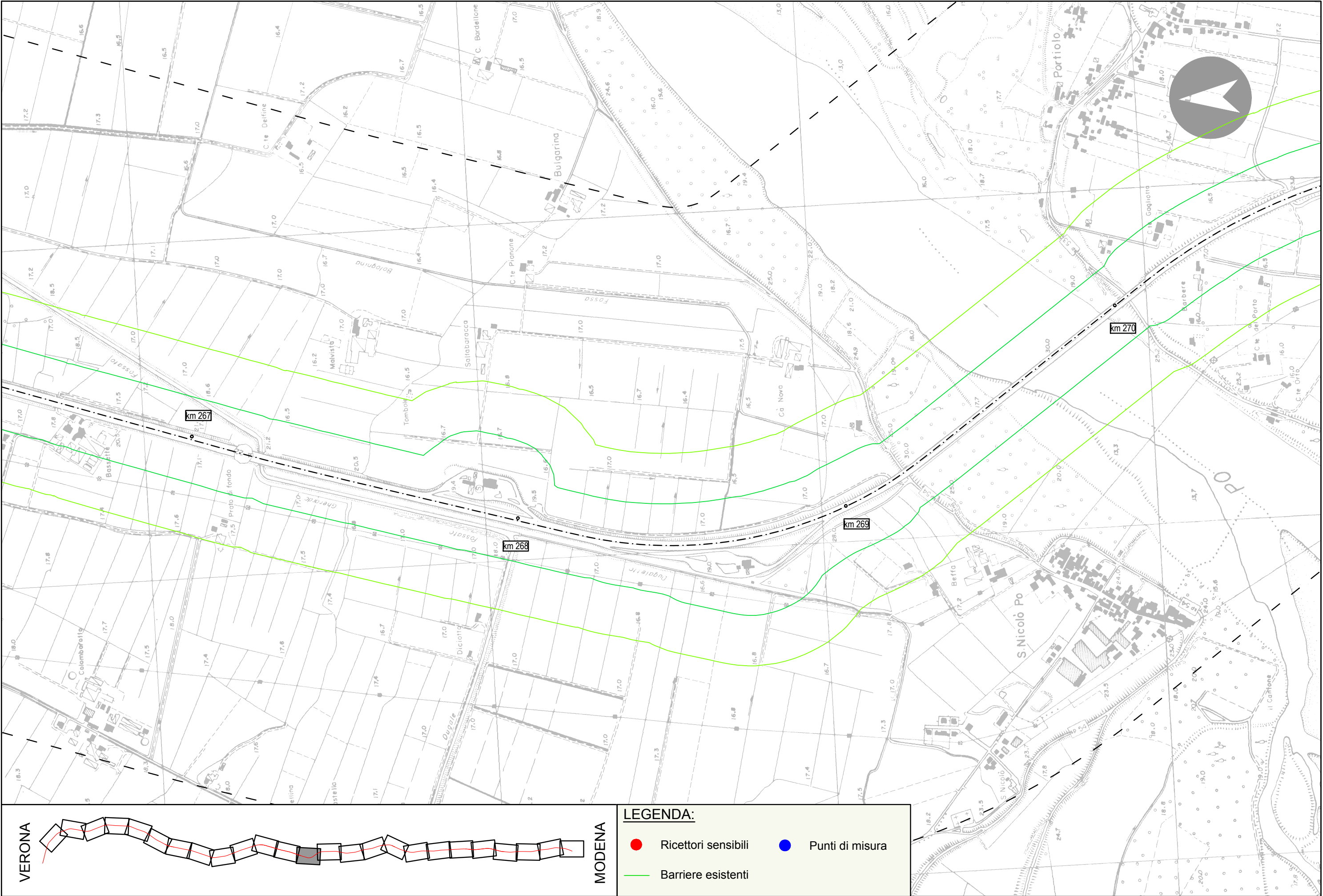

**LEGENDA:**

<span style="color: red;">●</span> Ricettori sensibili	<span style="color: blue;">●</span> Punti di misura
<span style="color: green;">—</span> Barriere esistenti	

VERONA

MODENA



Autostrada del Brennero S.p.A.  
Brennerautobahn A.G.

Realizzazione della terza corsia nel tratto compreso tra Verona nord (km 223) e l'intersezione con l'autostrada A1 (km 314)  
**STUDIO DI IMPATTO AMBIENTALE - Aggiornamento 2020**

**PLANIMETRIA RICETTORI SENSIBILI E PUNTI DI MISURA**

Da progr. Km 270+200 a progr. Km 274+100

Scala 1:10.000

Tavola:

ARU/01

14/25

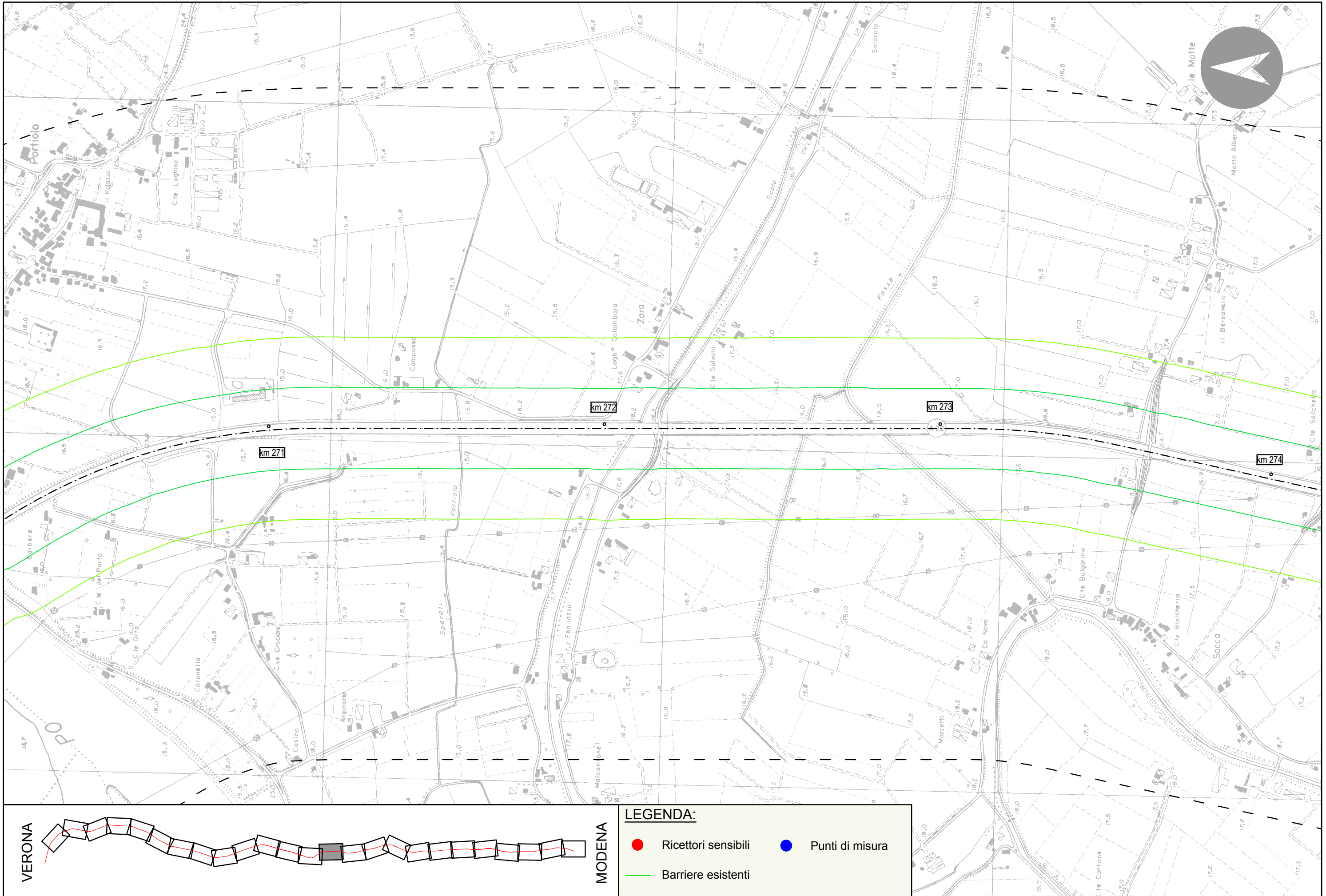

VERONA

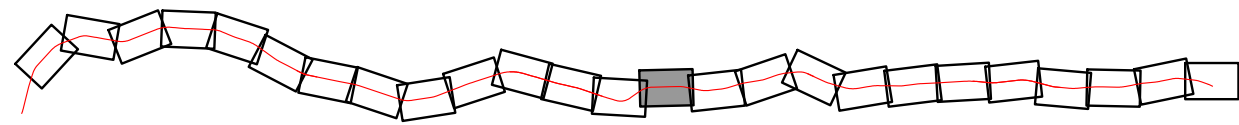

MODENA

**LEGENDA:**

<span style="color: red;">●</span> Ricettori sensibili	<span style="color: blue;">●</span> Punti di misura
<span style="color: green;">—</span> Barriere esistenti	

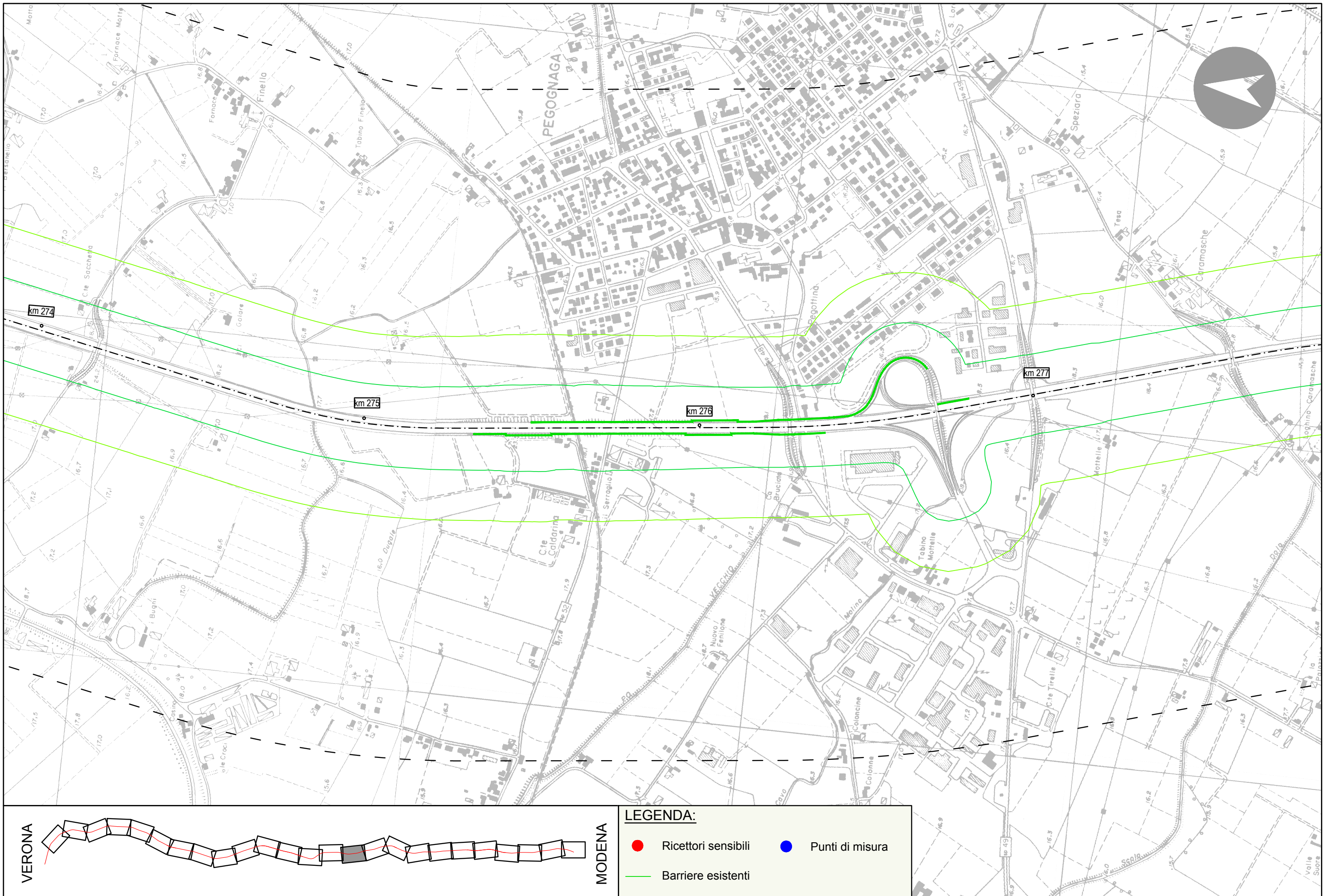

**LEGENDA:**

<span style="color: red;">●</span> Ricettori sensibili	<span style="color: blue;">●</span> Punti di misura
<span style="color: green;">—</span> Barriere esistenti	

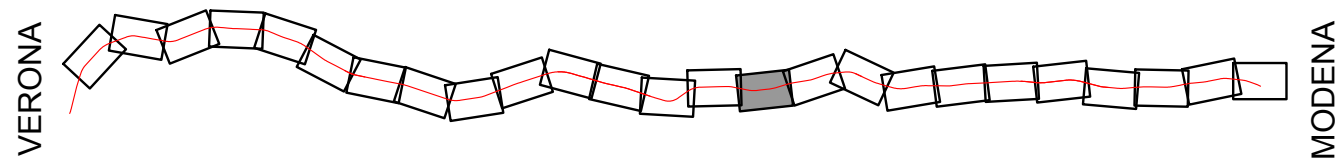

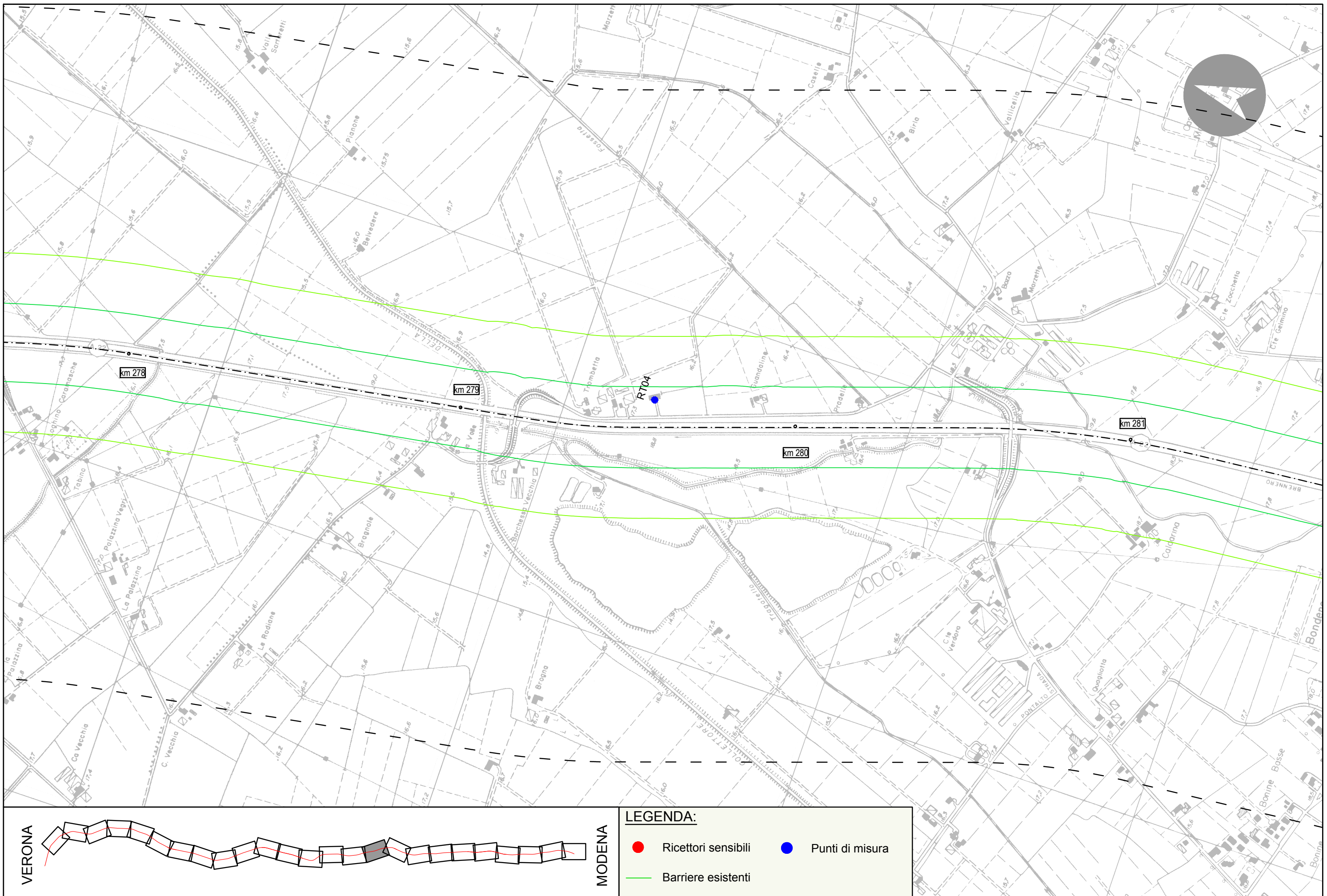

**LEGENDA:**

<span style="color: red;">●</span> Ricettori sensibili	<span style="color: blue;">●</span> Punti di misura
<span style="color: green;">—</span> Barriere esistenti	

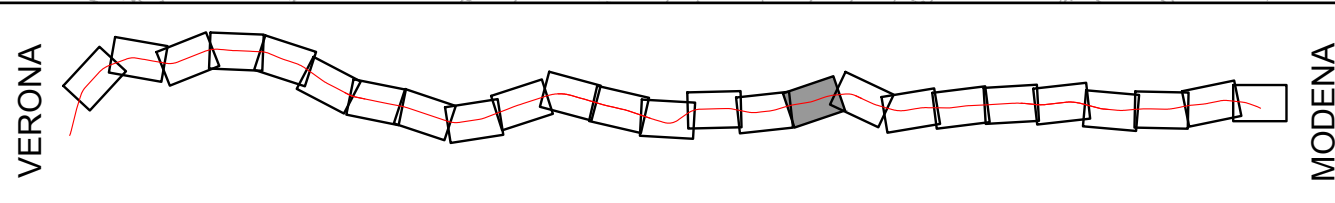



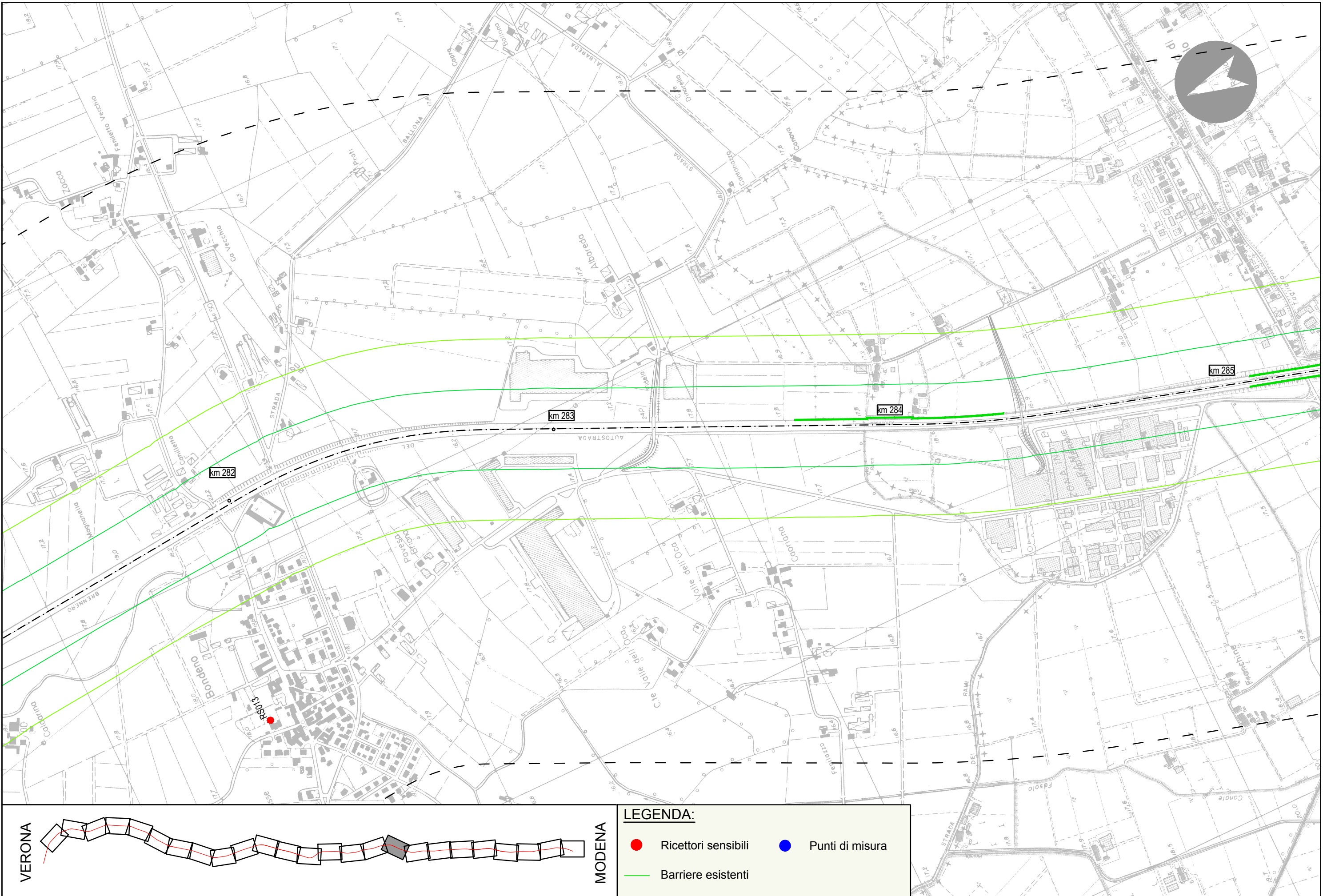

VERONA

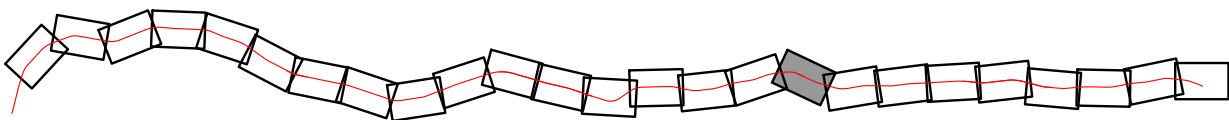

MODENA

**LEGENDA:**

<span style="color: red;">●</span> Ricettori sensibili	<span style="color: blue;">●</span> Punti di misura
<span style="color: green;">—</span> Barriere esistenti	

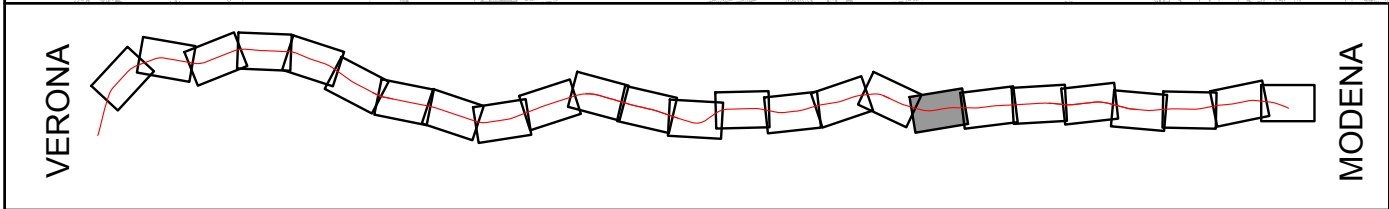
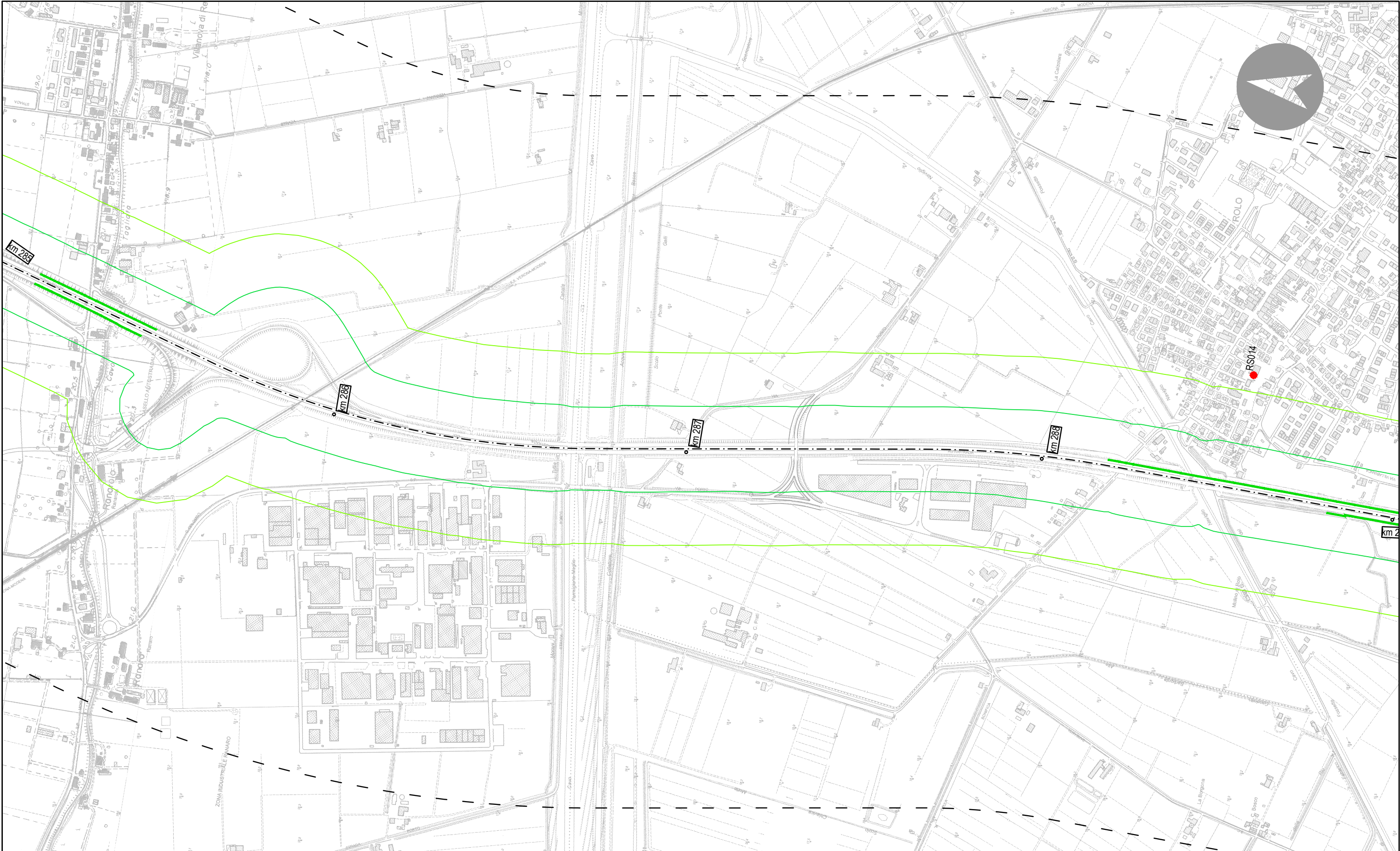

**LEGENDA:**

- Ricettori sensibili
- Punti di misura
- Barriere esistenti



Autostrada del Brennero S.p.A.  
Brennerautobahn A.G.

Realizzazione della terza corsia nel tratto compreso tra Verona nord (km 223) e l'intersezione con l'autostrada A1 (km 314)  
STUDIO DI IMPATTO AMBIENTALE - Aggiornamento 2020

PLANIMETRIA RICETTORI SENSIBILI E PUNTI DI MISURA

Da progr. Km 288+800 a progr. Km 292+600

Scala 1:10.000

Tavola:

ARU/01

19/25

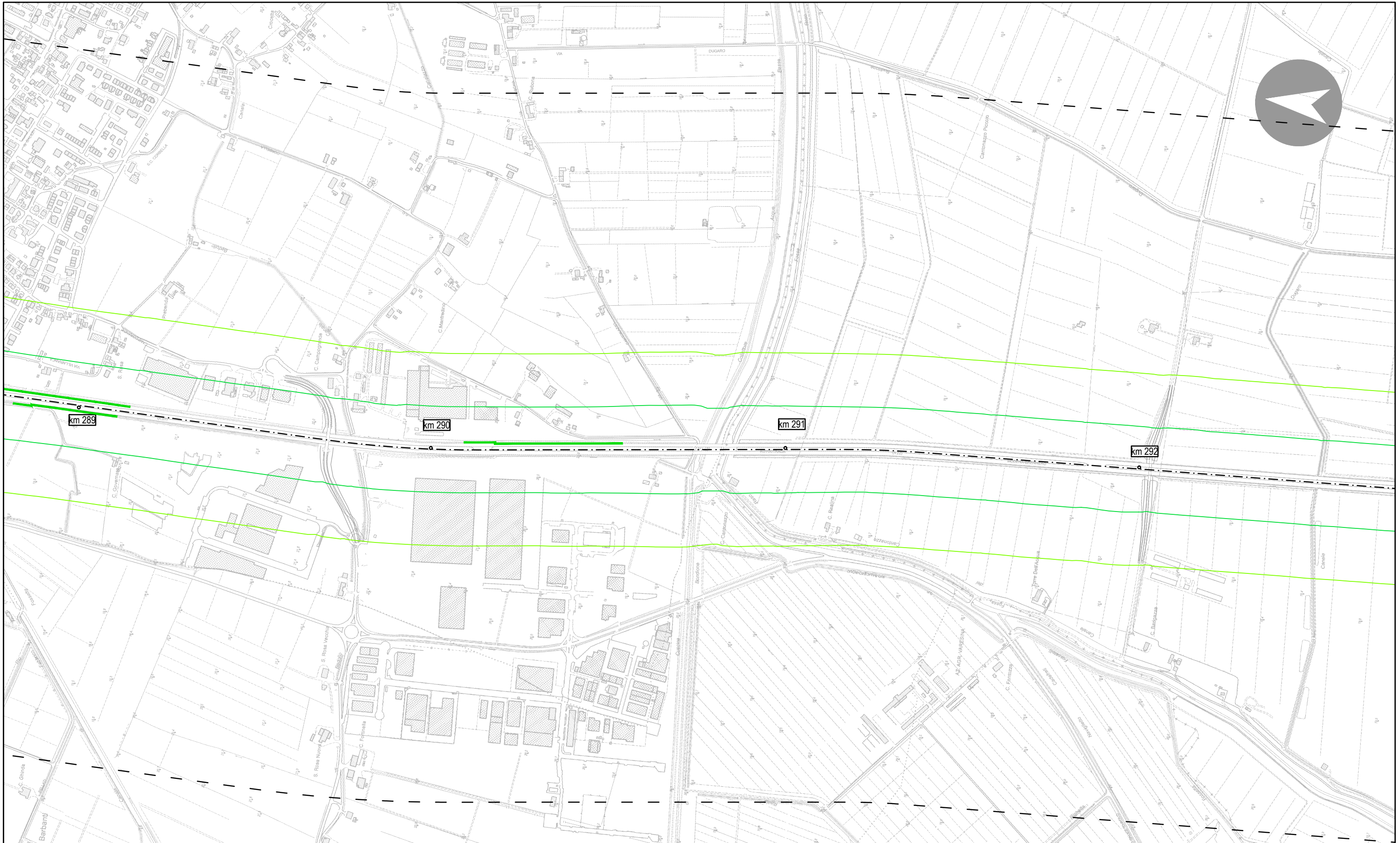

VERONA

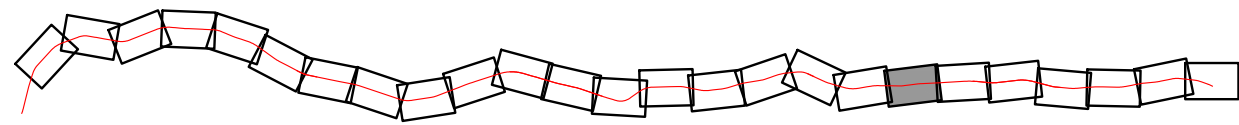

MODENA

**LEGENDA:**

- Ricettori sensibili
- Punti di misura
- Barriere esistenti

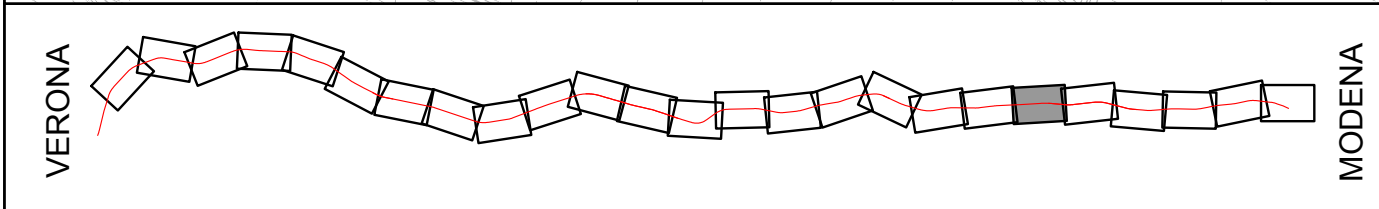
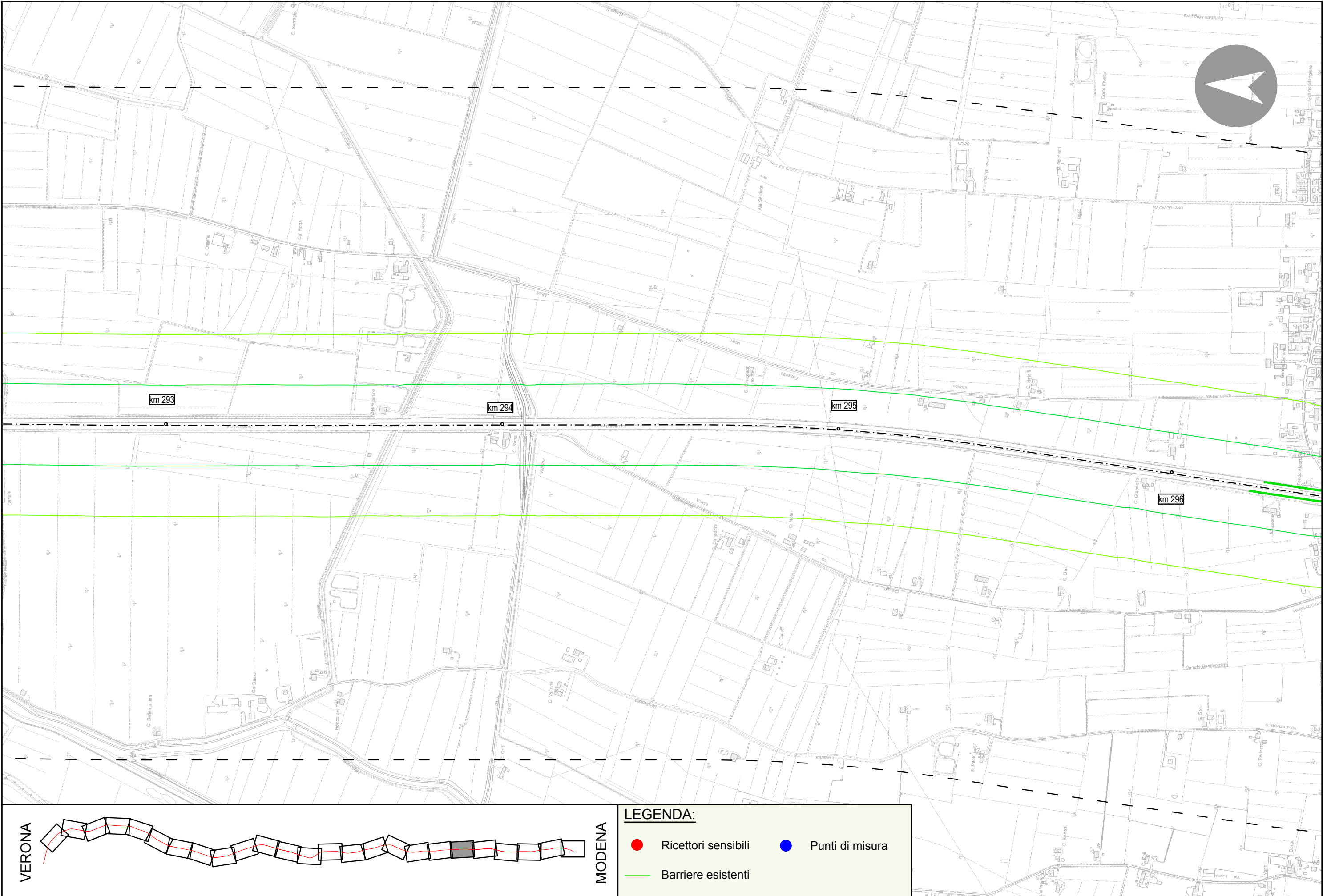

**LEGENDA:**

- Ricettori sensibili
- Punti di misura
- Barriere esistenti

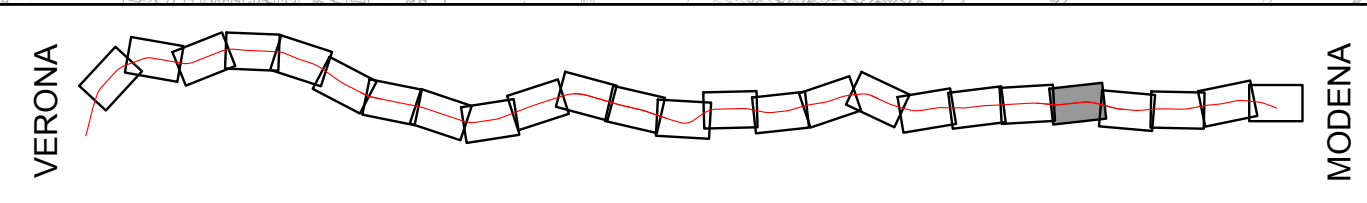
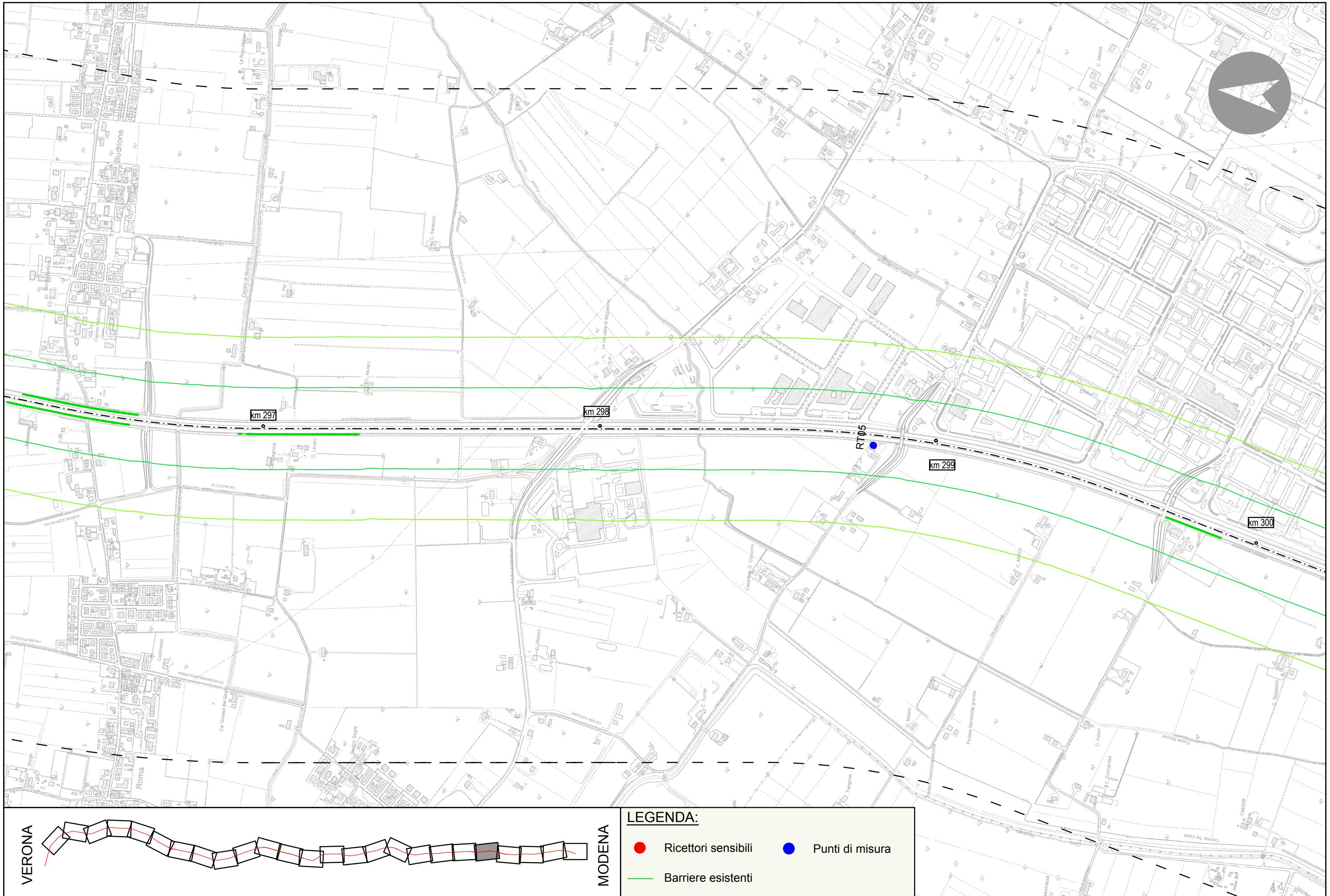

**LEGENDA:**

<span style="color: red;">●</span> Ricettori sensibili	<span style="color: blue;">●</span> Punti di misura
<span style="color: green;">—</span> Barriere esistenti	

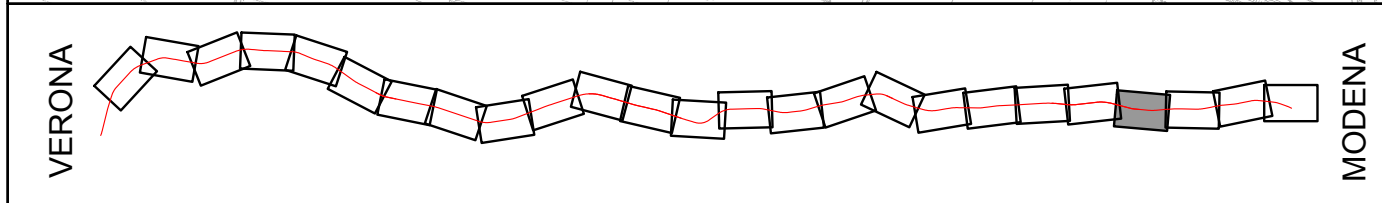
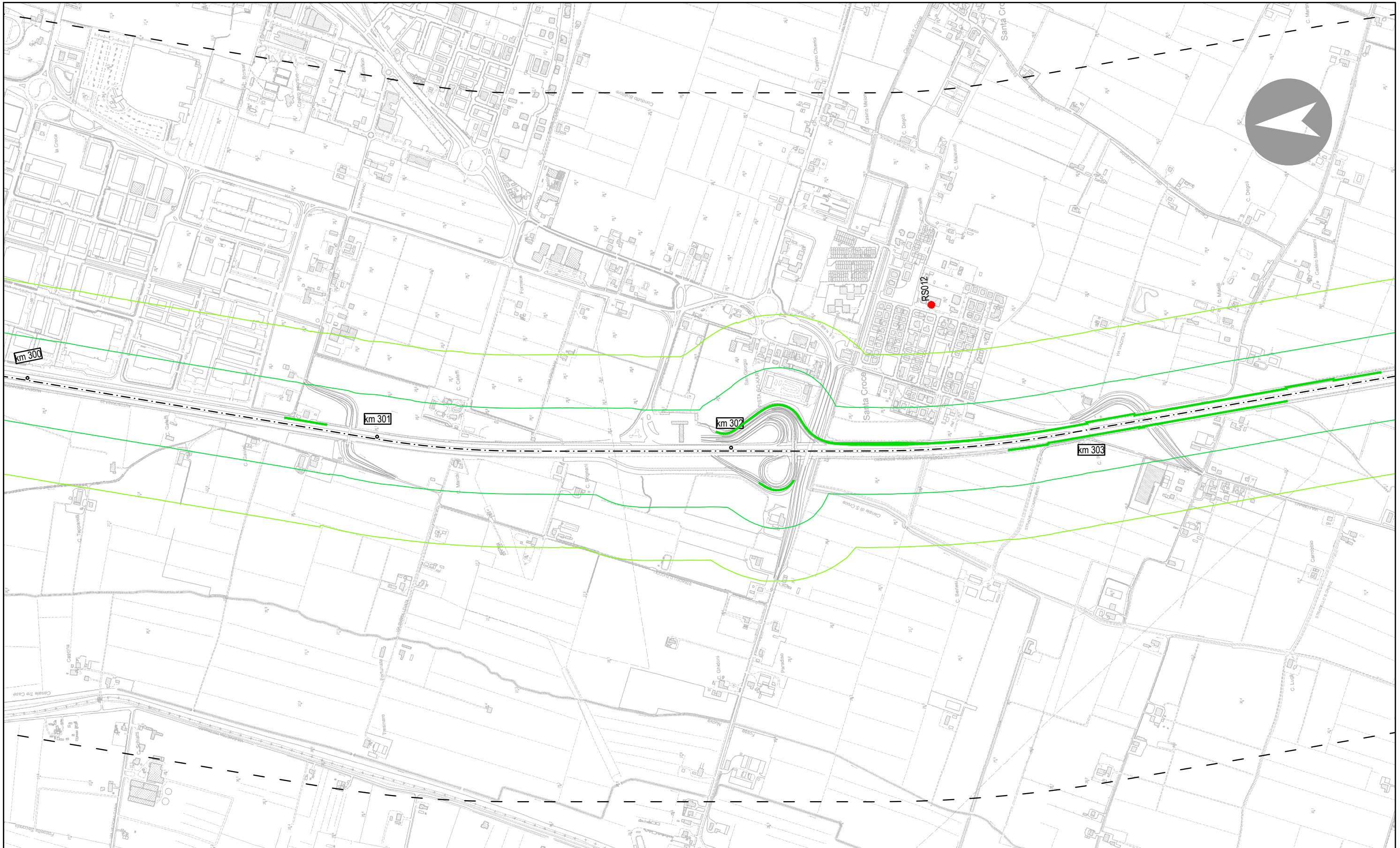

**LEGENDA:**

- Ricettori sensibili
- Punti di misura
- Barriere esistenti

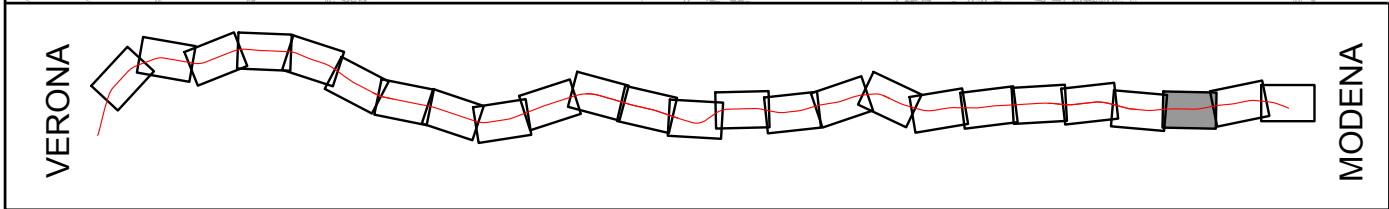
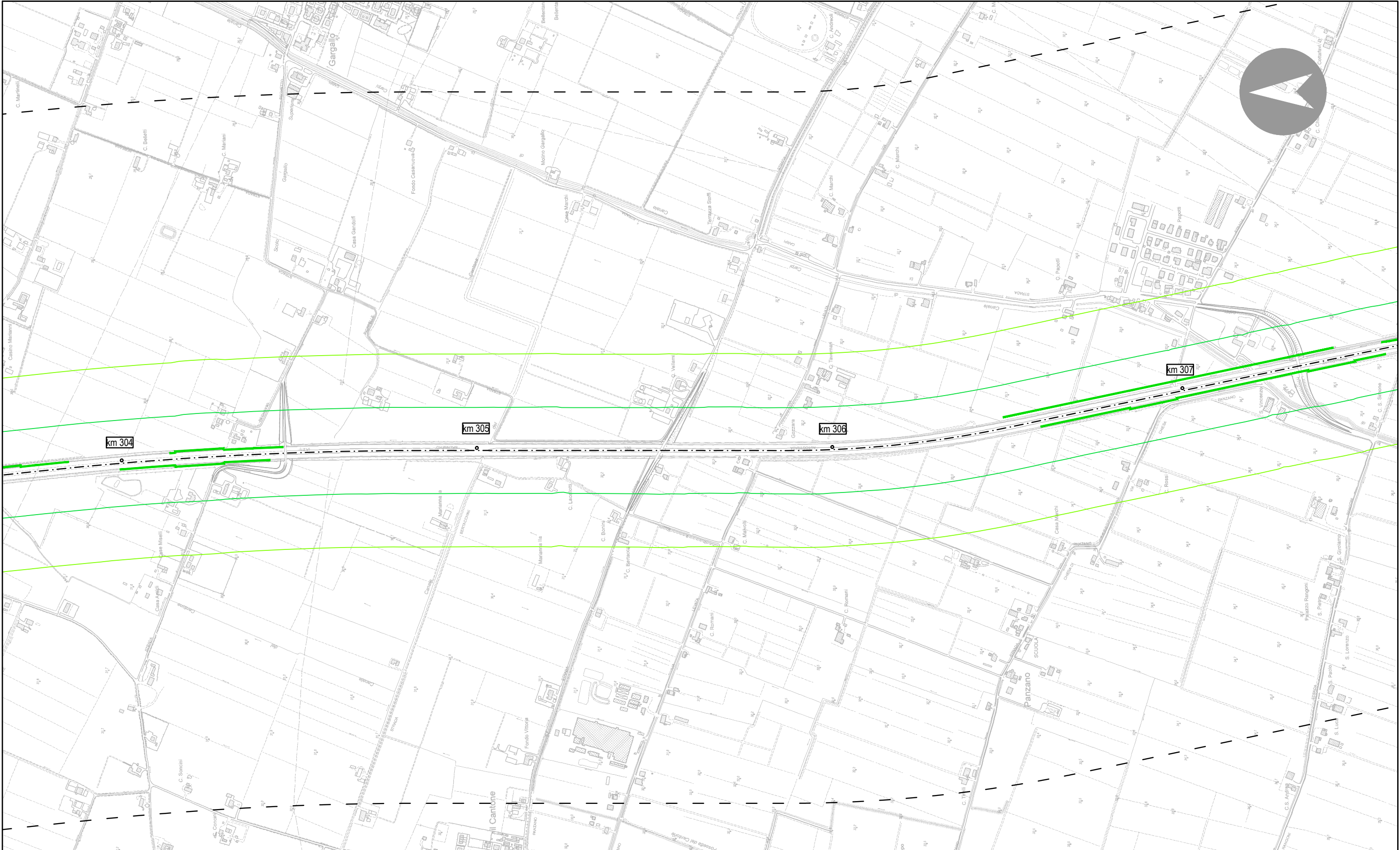

**LEGENDA:**

- Ricettori sensibili
- Punti di misura
- Barriere esistenti

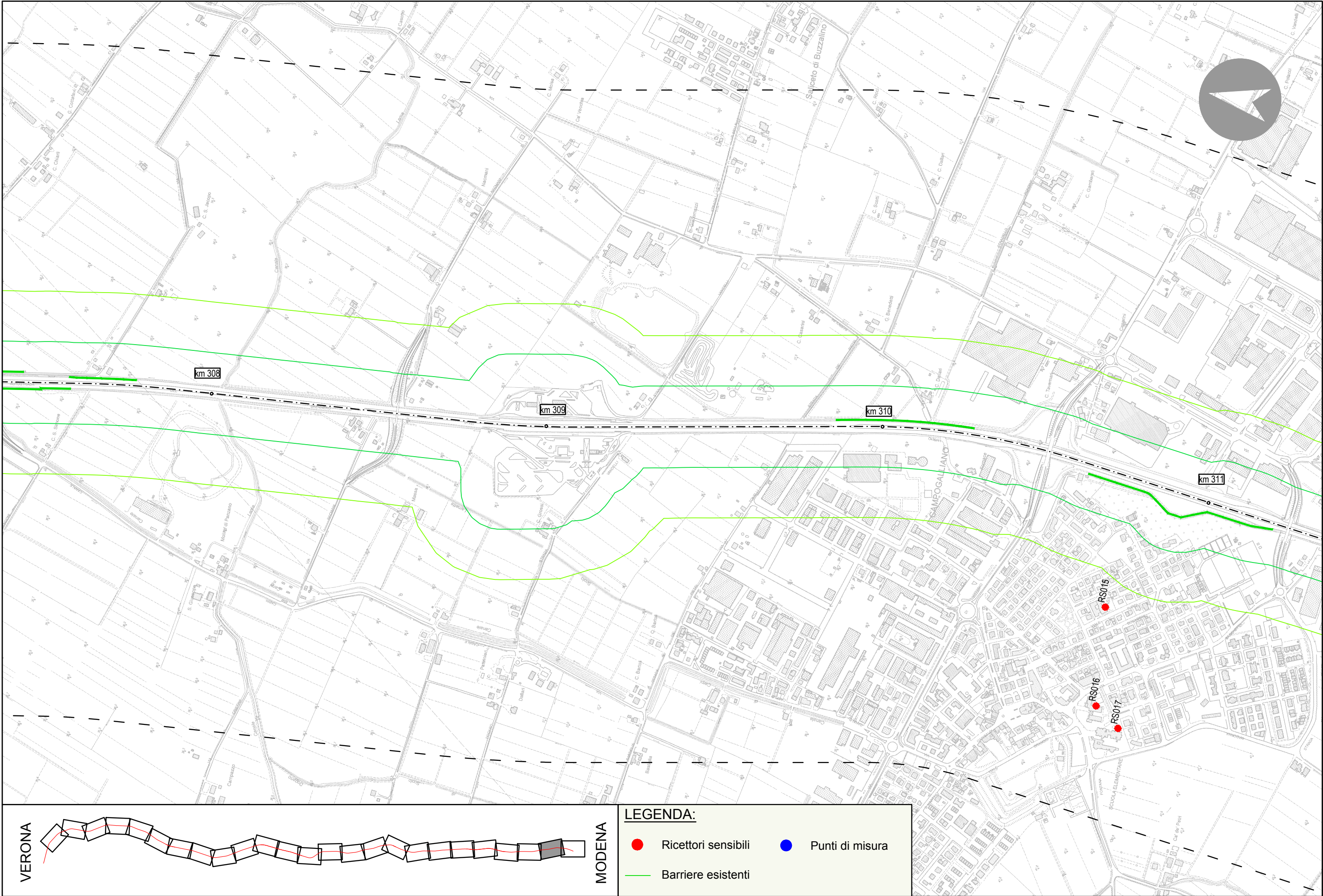

VERONA

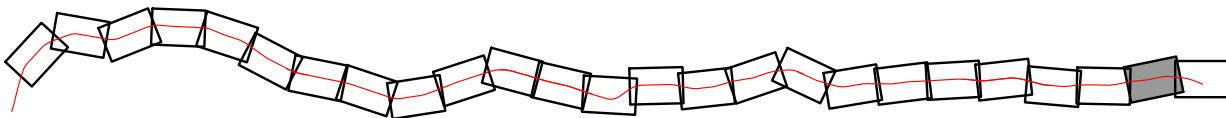

MODENA

**LEGENDA:**

- Ricettori sensibili
- Punti di misura
- Barriere esistenti



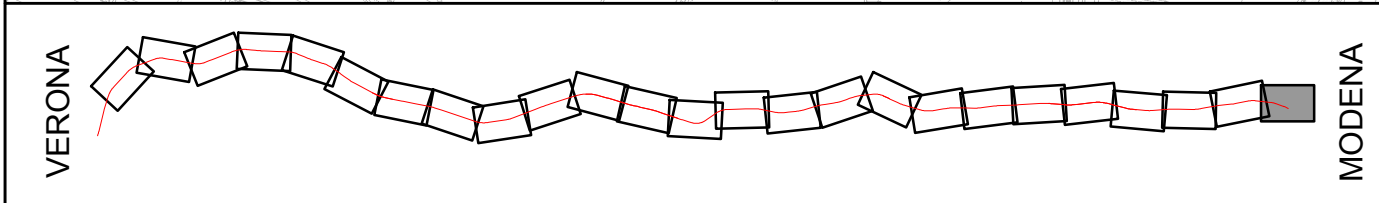
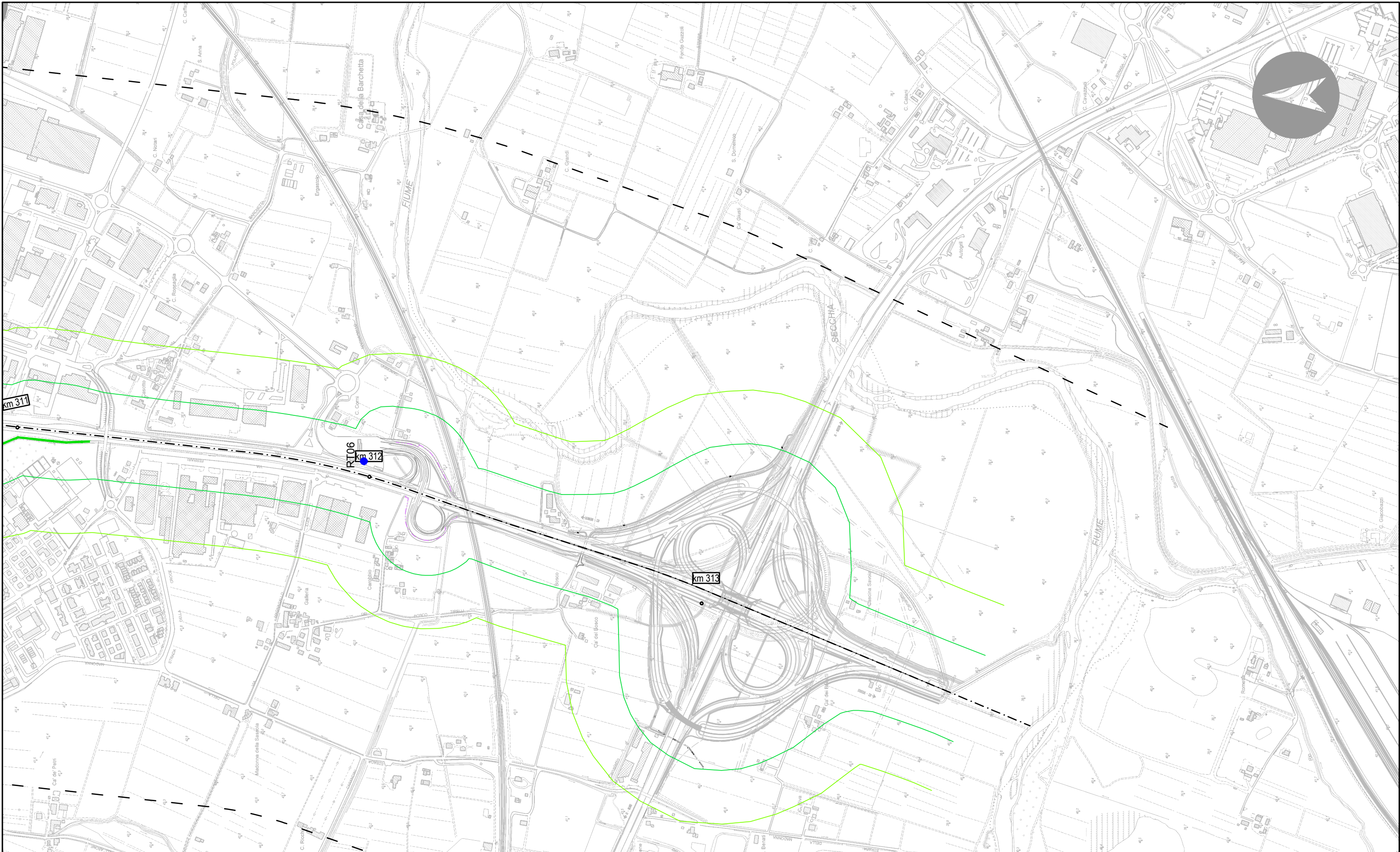

**LEGENDA:**

- Ricettori sensibili
- Punti di misura
- Barriere esistenti