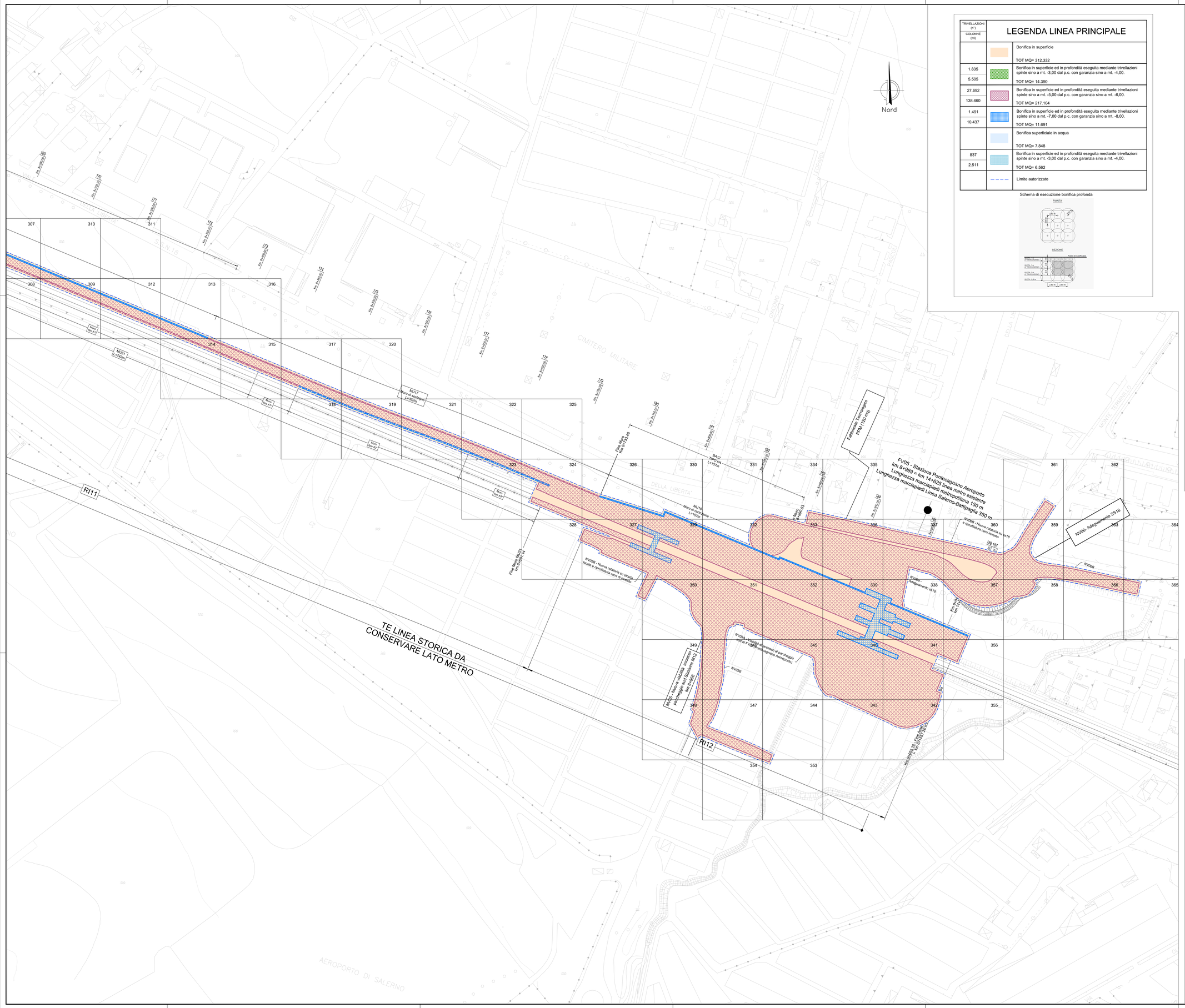
Nord
CIMITERO MILITARE
VIA GIACOMO LEOPARDI
VIA DELLA LIBERTA'
VIA GIOVANNI PASCOLI
VIA MONTE TORNALIO
AEROPORTO DI SALERNO
RI11
RI12
TE LINEA STORICA DA CONSERVARE LATO METRO
Fine Muro MU31 km 8+914
Fine Muro km 8+753.48
Km 9+000
Km 9+100
Km 9+200
Km 9+300
Km 9+400
Km 9+500
Km 9+600
Km 9+700
Km 9+800
Km 9+900
Km 10+000
Km 10+100
Km 10+200
Km 10+300
Km 10+400
Km 10+500
Km 10+600
Km 10+700
Km 10+800
Km 10+900
Km 11+000
Km 11+100
Km 11+200
Km 11+300
Km 11+400
Km 11+500
Km 11+600
Km 11+700
Km 11+800
Km 11+900
Km