SEZIONE N. : 95
QT. PROGETTO : 308.46
DIST.PROG. : 1879.867

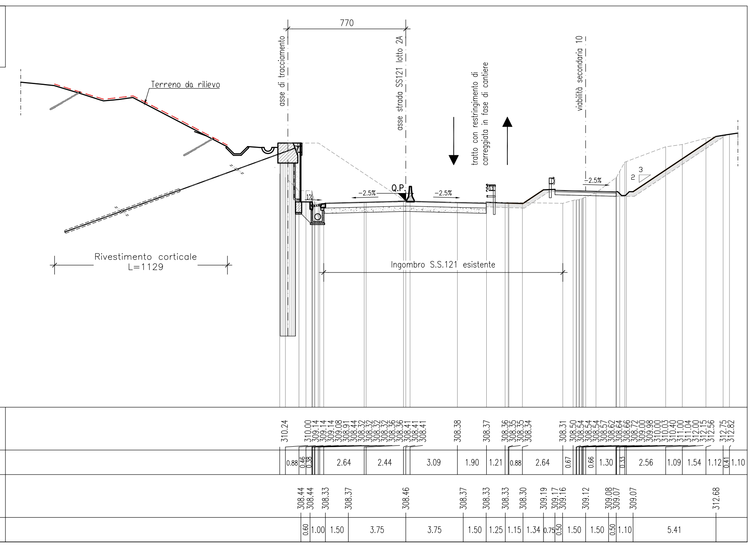


| | | |