



# COMUNE DI LENI (PROVINCIA DI MESSINA)

## OPERE DI ATTUAZIONE DEL PIANO REGOLATORE PORTUALE DI RINELLA 1° STRALCIO FUNZIONALE PROGETTO DEFINITIVO



PROGETTAZIONE:



RILIEVI E INDAGINI:



Dott. A. Analfino  
Dott. biol. G. Catalano

ARCHEOLOGO:  
*Daniela Raia*

RESPONSABILE INTEGRAZIONI DELLE  
PRESTAZIONI SPECIALISTICHE

Ing. Antonino SUTERA

PROGETTISTI:

Ing. Umberto RICCI  
Ing. Antonino SUTERA  
Ing. Giuseppe BERNARDO  
Ing. Massimo TONDELLO  
Ing. Andrea PEDRONCINI  
Ing. Roberta Chiara DE CLARIO

GEOLOGIA:

Geol. Marco SANDRUCCI

GRUPPO DI LAVORO:

Ing. Giuseppe CUTRUPI  
Ing. Stefania FERLAZZO  
Ing. Simone FIUMARA  
Arch. Francesca GANGEMI  
Arch. Erica PIPITO'  
Ing. Silvia BERIOTTO  
Ing. Nicola SGUOTTI  
Ing. Silvia TORRETTA  
Ing. Fabio VINCI

COORD. SICUREZZA PROGETTAZIONE:

Ing. Giuseppe BERNARDO



**E.12**

### QUADERNO DELLE SEZIONI - MOLO SOPRAFLUTTO

Questo elaborato è di proprietà della Proger S.p.A. pertanto non può essere riprodotto né integralmente, né in parte senza l'autorizzazione scritta della stessa. Da non utilizzare per scopi diversi da quelli per cui è stato fornito.

Nome File	Scala	Commessa	Codice Elaborato					
DNC135_PD_E.12_2020-12-18_R1_Quaderno delle sezioni - molo sopraflutto_FMR	VARIE	P20070	D	00	00	R	20	02

REVISIONI	REV. n°	DATA	MOTIVAZIONE	REDATTO	CONTROLLATO	APPROVATO
	01	18/12/2020	Verifica progetto	Ing. Simone FIUMARA	Ing. Giuseppe BERNARDO	Ing. Antonino SUTERA
	00	30/10/2020	Prima emissione	Ing. Simone FIUMARA	Ing. Giuseppe BERNARDO	Ing. Antonino SUTERA

R.U.P.:

Arch. Domenico ARCORACI

VISTI/APPROVAZIONI:

PIANTA CHIAVE

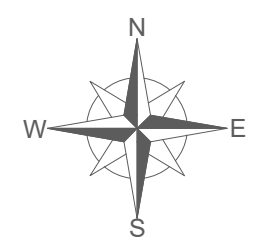
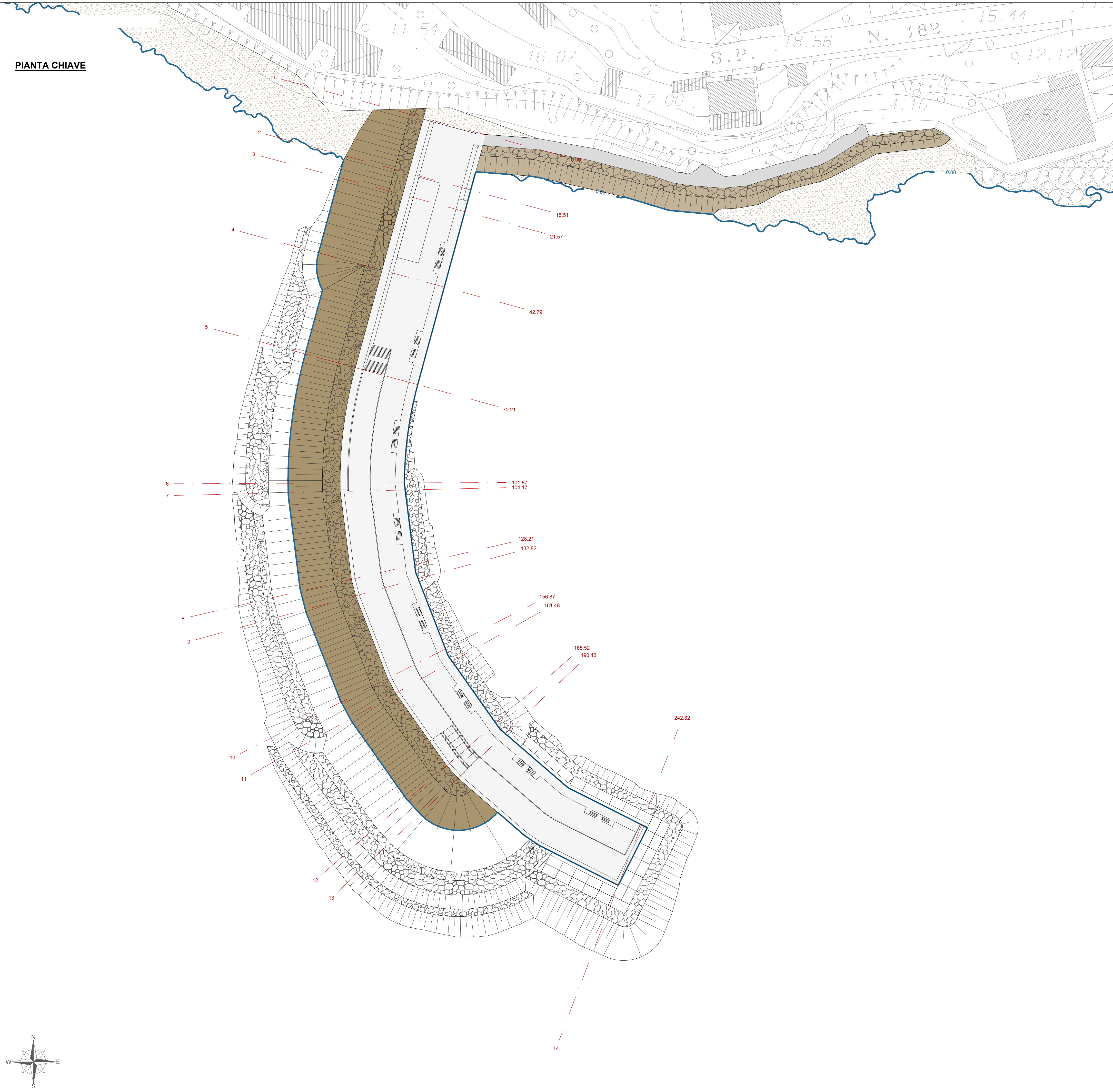



**PROFILO LONGITUDINALE**

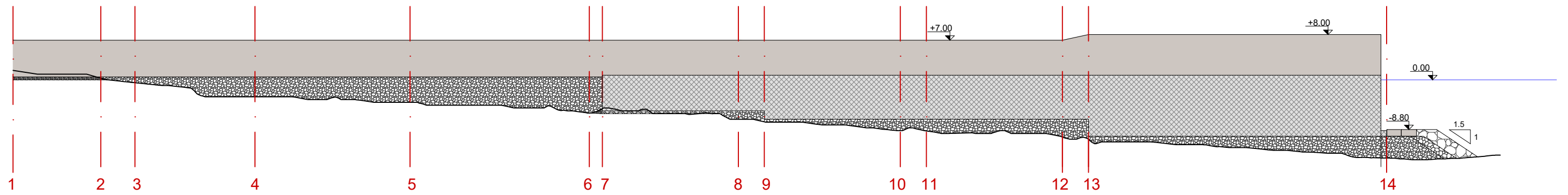

Materiale arido di cava	
B1	11.91 m <sup>2</sup>
50-500 kg	
C1	12.93 m <sup>2</sup>
1a Categoria 50-1000 kg	
D1	8.91 m <sup>2</sup>
3a Categoria 3000-7000 kg	
F1	25.23 m <sup>2</sup>
Scavo	
H1	38.06 m <sup>2</sup>

LATO PORTO

LATO MARE

-10.00  
200 200

PARZIALE PROGETTO	2.50 6.00 6.00 1.00 2.00 3.29 0.61 1.49 5.24																	
QUOTA PROGETTO	-1.30 1.20 2.50 2.50 2.50 7.00 4.40 3.10 4.40 7.00 1.89 3.63																	
PARZIALE TERRENO	5.09	5.13	5.11	5.07	5.09	5.03	5.55	5.16	5.17	2.86	2.21	5.13	5.13	5.06	4.26	3.95	5.00	
QUOTA TERRENO	1.22	1.50	1.67	1.66	1.70	1.64	1.45	1.54	1.68	1.99	2.99	4.00	4.36	5.39	4.65	3.64	2.62	2.03 2.03





PROFILO Asse 1

SEZIONE 3

PROG. 21.57

Materiale arido di cava	
B1	17.23 m <sup>2</sup>
50-500 kg	
C1	34.42 m <sup>2</sup>
1a Categoria 50-1000 kg	
D1	16.40 m <sup>2</sup>
3a Categoria 3000-7000 kg	
F1	45.60 m <sup>2</sup>
Scavo	
H1	10.14 m <sup>2</sup>

LATO PORTO

LATO MARE

-20.00  
  
 200 200

PARZIALE PROGETTO	2.50 12.00 1.00 5.90 10.19 13.09 14.99																			
QUOTA PROGETTO		-13.00	-8.80	-7.50																
PARZIALE TERRENO		5.32	5.63	6.08	5.31	5.07	5.18	5.20	5.07	5.18	7.44	7.86	5.91	5.14	5.61					
QUOTA TERRENO	-10.93	-10.99	-10.99	-10.99	-10.99	-10.84	-10.56	-10.55	-5.60	-3.00	-10.49	-10.49	-10.58	-10.49	-10.30	-10.31	-10.49			











		CALCULATION OF AREAS	Sheet n. 1		
Materiale arido di cava					
SECTION N.	FIG.	COMPUTING ITEMS	AREA ELEMENTAL sqm	AREA FIGURE sqm	NOTES
1 0.00	B1	$(-14.00--9.00) \times (2.20+2.20) / 2$ $(-15.00--14.00) \times (0.40+0.40) / 2$ $(-13.70--15.00) \times (0.00+-1.30) / 2$ $(-9.30--10.05) \times (0.50+0.00) / 2$ $(-9.00--9.30) \times (0.50+0.50) / 2$	-11.00 -0.40 -0.85 0.19 0.15	11.91	
2- 15.51	B1	$(-11.10--11.13) \times (-0.19+-0.19) / 2$ $(-10.96--11.10) \times (-0.17+-0.19) / 2$ $(-10.79--10.96) \times (-0.15+-0.17) / 2$ $(-10.71--10.79) \times (-0.14+-0.15) / 2$ $(-10.55--10.71) \times (-0.13+-0.14) / 2$ $(-10.49--10.55) \times (-0.12+-0.13) / 2$ $(-10.40--10.49) \times (-0.11+-0.12) / 2$ $(-10.31--10.40) \times (-0.10+-0.11) / 2$ $(-10.24--10.31) \times (-0.10+-0.10) / 2$ $(-10.19--10.24) \times (-0.09+-0.10) / 2$ $(-9.30--10.19) \times (0.50+-0.09) / 2$ $(-9.00--9.30) \times (0.50+0.50) / 2$ $(-14.00--9.00) \times (2.20+2.20) / 2$ $(-15.00--14.00) \times (0.40+0.40) / 2$ $(-14.20--15.00) \times (-0.50+-1.30) / 2$ $(-14.13--14.20) \times (-0.50+-0.50) / 2$ $(-14.12--14.13) \times (-0.50+-0.50) / 2$ $(-13.76--14.12) \times (-0.47+-0.50) / 2$ $(-13.74--13.76) \times (-0.47+-0.47) / 2$ $(-13.48--13.74) \times (-0.44+-0.47) / 2$ $(-13.36--13.48) \times (-0.43+-0.44) / 2$ $(-12.85--13.36) \times (-0.38+-0.43) / 2$ $(-12.37--12.85) \times (-0.33+-0.38) / 2$ $(-12.13--12.37) \times (-0.30+-0.33) / 2$ $(-11.79--12.13) \times (-0.26+-0.30) / 2$ $(-11.61--11.79) \times (-0.24+-0.26) / 2$ $(-11.44--11.61) \times (-0.22+-0.24) / 2$ $(-11.34--11.44) \times (-0.21+-0.22) / 2$ $(-11.13--11.34) \times (-0.19+-0.21) / 2$	-0.01 -0.03 -0.03 -0.01 -0.02 -0.01 -0.01 -0.01 -0.01 -0.01 0.18 0.15 -11.00 -0.40 -0.72 -0.03 -0.01 -0.17 -0.01 -0.12 -0.05 -0.21 -0.17 -0.08 -0.10 -0.04 -0.04 -0.02 -0.04	13.02	
3 21.57	B1	$(-9.00--9.30) \times (-9.50+-9.50) / 2$ $(-14.00--9.00) \times (-7.80+-7.80) / 2$ $(-15.00--14.00) \times (-9.60+-9.60) / 2$ $(-14.50--15.00) \times (-11.30+-11.30) / 2$ $(-12.35--14.50) \times (-10.85+-13.00) / 2$ $(-12.32--12.35) \times (-10.85+-10.85) / 2$ $(-12.23--12.32) \times (-10.84+-10.85) / 2$ $(-11.21--12.23) \times (-10.77+-10.84) / 2$ $(-9.30--11.21) \times (-9.50+-10.77) / 2$	-2.85 39.00 9.60 -5.65 -25.64 -0.33 -0.98 -11.02 -19.36	17.23	
4 44.00	B1	$(-14.00--9.00) \times (2.20+2.20) / 2$ $(-14.99--14.00) \times (0.40+0.40) / 2$ $(-14.49--14.99) \times (-1.30+-1.30) / 2$ $(-13.99--14.49) \times (-3.00+-3.00) / 2$ $(-9.00--13.99) \times (0.50+-4.50) / 2$	-11.00 -0.40 -0.65 -1.50 -9.98	23.53	
4- 44.00	B1	$(-14.00--9.00) \times (2.20+2.20) / 2$ $(-14.99--14.00) \times (0.40+0.40) / 2$ $(-14.49--14.99) \times (-1.30+-1.30) / 2$ $(-14.17--14.49) \times (-3.00+-3.00) / 2$ $(-9.50--14.17) \times (0.50+-3.00) / 2$ $(-9.00--9.50) \times (0.50+0.50) / 2$	-11.00 -0.40 -0.65 -0.96 -5.84 0.25	18.60	
5+ 70.21	B1	$(-14.00--9.00) \times (2.20+2.20) / 2$ $(-14.99--14.00) \times (0.40+0.40) / 2$ $(-14.49--14.99) \times (-1.30+-1.30) / 2$ $(-13.99--14.49) \times (-3.00+-3.00) / 2$ $(-9.00--13.99) \times (0.50+-4.50) / 2$	-11.00 -0.40 -0.65 -1.50 -9.98	23.53	
5- 70.21	B1	$(-14.00--9.00) \times (2.20+2.20) / 2$ $(-14.99--14.00) \times (0.40+0.40) / 2$ $(-14.49--14.99) \times (-1.30+-1.30) / 2$ $(-13.99--14.49) \times (-3.00+-3.00) / 2$ $(-9.00--13.99) \times (0.50+-4.50) / 2$	-11.00 -0.40 -0.65 -1.50 -9.98	23.53	
The work director		The firm			



		CALCULATION OF AREAS	Sheet n. 3		
50-500 kg					
SECTION N.	FIG.	COMPUTING ITEMS	AREA ELEMENTAL sqm	AREA FIGURE sqm	NOTES
CARRY OVER sqm			0.04		
		(1.06-0.94) x (0.35+0.35) / 2	0.04		
		(1.23-1.06) x (0.36+0.35) / 2	0.06		
		(1.32-1.23) x (0.36+0.36) / 2	0.03		
		(1.48-1.32) x (0.37+0.36) / 2	0.06		
		(1.63-1.48) x (0.38+0.37) / 2	0.06		
		(1.73-1.63) x (0.38+0.38) / 2	0.04		
		(1.88-1.73) x (0.39+0.38) / 2	0.06		
		(2.04-1.88) x (0.40+0.39) / 2	0.06		
		(2.14-2.04) x (0.39+0.40) / 2	0.04		
		(2.30-2.14) x (0.39+0.39) / 2	0.06		
		(2.32-2.30) x (0.39+0.39) / 2	0.01		
		(2.34-2.32) x (0.39+0.39) / 2	0.01		
		(2.43-2.34) x (0.38+0.39) / 2	0.03		
		(2.56-2.43) x (0.39+0.38) / 2	0.05		
		(2.65-2.56) x (0.38+0.39) / 2	0.03		
		(2.79-2.65) x (0.39+0.38) / 2	0.05		
		(2.82-2.79) x (0.38+0.39) / 2	0.01		
		(2.93-2.82) x (0.37+0.38) / 2	0.04		
		(3.07-2.93) x (0.39+0.37) / 2	0.05		
		(3.08-3.07) x (0.38+0.39) / 2	0.00		
		(3.13-3.08) x (0.39+0.38) / 2	0.02		
		(3.23-3.13) x (0.37+0.39) / 2	0.04		
		(3.33-3.23) x (0.39+0.37) / 2	0.04		
		(3.43-3.33) x (0.37+0.39) / 2	0.04		
		(5.17-3.43) x (0.39+0.37) / 2	0.66		
		(5.32-5.17) x (0.37+0.39) / 2	0.06		
		(5.46-5.32) x (0.35+0.37) / 2	0.05		
		(5.58-5.46) x (0.34+0.35) / 2	0.04		
		(5.73-5.58) x (0.32+0.34) / 2	0.05		
		(5.85-5.73) x (0.31+0.32) / 2	0.04		
		(6.08-5.85) x (0.30+0.31) / 2	0.07		
		(6.95-6.08) x (0.20+0.30) / 2	0.22		
		(6.99-6.95) x (0.20+0.20) / 2	0.01		
		(7.04-6.99) x (0.20+0.20) / 2	0.01		
		(7.21-7.04) x (0.20+0.20) / 2	0.03		
		(9.08-7.21) x (0.05+0.20) / 2	0.23		
		(2.98-9.08) x (3.10+0.05) / 2	-9.61		
		(0.00-2.98) x (3.10+3.10) / 2	-9.24		
		(-9.00-0.00) x (0.50+0.50) / 2	-4.50		
		(-9.30--9.00) x (0.50+0.50) / 2	-0.15		
		(-10.19--9.30) x (-0.09+0.50) / 2	-0.18		
		(-10.18--10.19) x (-0.09+-0.09) / 2	-0.00		
		(-10.13--10.18) x (-0.09+-0.09) / 2	-0.00		
		(-10.08--10.13) x (-0.08+-0.09) / 2	-0.00		
		(-10.03--10.08) x (-0.08+-0.08) / 2	-0.00		
		(-9.99--10.03) x (-0.08+-0.08) / 2	-0.00		
		(-9.96--9.99) x (-0.08+-0.08) / 2	-0.00		
		(-9.74--9.96) x (-0.07+-0.08) / 2	-0.02		
		(-9.73--9.74) x (-0.07+-0.07) / 2	-0.00		
		(-9.70--9.73) x (-0.07+-0.07) / 2	-0.00		
		(-9.66--9.70) x (-0.07+-0.07) / 2	-0.00		
		(-9.44--9.66) x (-0.07+-0.07) / 2	-0.02		
		(-9.40--9.44) x (-0.07+-0.07) / 2	-0.00		
		(-9.37--9.40) x (-0.07+-0.07) / 2	-0.00		
		(-9.14--9.37) x (-0.07+-0.07) / 2	-0.02		
		(-9.11--9.14) x (-0.07+-0.07) / 2	-0.00		
		(-8.89--9.11) x (-0.07+-0.07) / 2	-0.02		
		(-8.66--8.89) x (-0.06+-0.07) / 2	-0.01		
		(-8.56--8.66) x (-0.06+-0.06) / 2	-0.01		
		(-8.44--8.56) x (-0.06+-0.06) / 2	-0.01		
		(-8.21--8.44) x (-0.06+-0.06) / 2	-0.01		
		(-7.97--8.21) x (-0.05+-0.06) / 2	-0.01		
		(-7.73--7.97) x (-0.05+-0.05) / 2	-0.01		
		(-7.48--7.73) x (-0.04+-0.05) / 2	-0.01		
		(-7.22--7.48) x (-0.03+-0.04) / 2	-0.01		
		(-6.94--7.22) x (-0.02+-0.03) / 2	-0.01		
		(-6.93--6.94) x (-0.02+-0.02) / 2	-0.00		
		(-6.65--6.93) x (-0.01+-0.02) / 2	-0.00		
		(-6.37--6.65) x (-0.00+-0.01) / 2	-0.00		
		(0.84-0.50) x (0.34+0.00) / 2	0.06		
3	C1	(10.02-10.19) x (-10.50+-10.50) / 2	1.78	21.35	
21.57		(9.96-10.02) x (-10.50+-10.50) / 2	0.63		
		(9.76-9.96) x (-10.50+-10.50) / 2	2.10		
		(9.75-9.76) x (-10.50+-10.50) / 2	0.10		
		(9.49-9.75) x (-10.50+-10.50) / 2	2.73		
		(9.23-9.49) x (-10.50+-10.50) / 2	2.73		
		(9.17-9.23) x (-10.50+-10.50) / 2	0.63		
		(9.16-9.17) x (-10.50+-10.50) / 2	0.10		
		(8.97-9.16) x (-10.49+-10.50) / 2	1.99		
		(8.81-8.97) x (-10.49+-10.49) / 2	1.68		
		(8.61-8.81) x (-10.49+-10.49) / 2	2.10		
		(8.48-8.61) x (-10.49+-10.49) / 2	1.36		
		(8.45-8.48) x (-10.49+-10.49) / 2	0.31		
		(8.40-8.45) x (-10.49+-10.49) / 2	0.52		
		(8.14-8.40) x (-10.49+-10.49) / 2	2.73		
		(8.11-8.14) x (-10.49+-10.49) / 2	0.31		
		(7.86-8.11) x (-10.48+-10.49) / 2	2.62		
		(7.79-7.86) x (-10.48+-10.48) / 2	0.73		
		(7.78-7.79) x (-10.48+-10.48) / 2	0.10		
		(7.42-7.78) x (-10.46+-10.48) / 2	3.77		
		(5.41-7.42) x (-10.42+-10.46) / 2	20.98		
		(5.36-5.41) x (-10.42+-10.42) / 2	0.52		
		(5.16-5.36) x (-10.43+-10.42) / 2	2.09		
		(4.95-5.16) x (-10.44+-10.43) / 2	2.19		
		(4.94-4.95) x (-10.44+-10.44) / 2	0.10		
		(4.92-4.94) x (-10.44+-10.44) / 2	0.21		
		(4.05-4.92) x (-10.49+-10.44) / 2	9.10		
		(4.04-4.05) x (-10.49+-10.49) / 2	0.10		
		(3.91-4.04) x (-10.49+-10.49) / 2	1.36		
		(3.88-3.91) x (-10.49+-10.49) / 2	0.31		
		(3.73-3.88) x (-10.49+-10.49) / 2	1.57		
		(3.72-3.73) x (-10.49+-10.49) / 2	0.10		
		(3.22-3.72) x (-10.49+-10.49) / 2	5.25		
		(3.12-3.22) x (-10.49+-10.49) / 2	1.05		
		(2.99-3.12) x (-10.49+-10.49) / 2	1.36		
CARRY OVER sqm			75.31		

		CALCULATION OF AREAS	Sheet n. 4		
50-500 kg					
SECTION N.	FIG.	COMPUTING ITEMS	AREA ELEMENTAL sqm	AREA FIGURE sqm	NOTES
CARRY OVER sqm			75.31		
		(2.80-2.99)x(-10.49+-10.49)/2	1.99		
		(2.63-2.80)x(-10.49+-10.49)/2	1.78		
		(2.50-2.63)x(-10.49+-10.49)/2	1.36		
		(2.43-2.50)x(-10.49+-10.49)/2	0.73		
		(2.28-2.43)x(-10.49+-10.49)/2	1.57		
		(2.15-2.28)x(-10.49+-10.49)/2	1.36		
		(2.08-2.15)x(-10.49+-10.49)/2	0.73		
		(1.95-2.08)x(-10.49+-10.49)/2	1.36		
		(1.83-1.95)x(-10.49+-10.49)/2	1.26		
		(1.67-1.83)x(-10.49+-10.49)/2	1.68		
		(1.49-1.67)x(-10.49+-10.49)/2	1.89		
		(1.27-1.49)x(-10.49+-10.49)/2	2.31		
		(1.23-1.27)x(-10.49+-10.49)/2	0.42		
		(0.98-1.23)x(-10.49+-10.49)/2	2.62		
		(0.17-0.98)x(-10.53+-10.49)/2	8.51		
		(-0.08-0.17)x(-10.52+-10.53)/2	2.63		
		(-0.12--0.08)x(-10.52+-10.52)/2	0.42		
		(-0.33--0.12)x(-10.52+-10.52)/2	2.21		
		(-0.35--0.33)x(-10.52+-10.52)/2	0.21		
		(-0.42--0.35)x(-10.52+-10.52)/2	0.74		
		(-0.66--0.42)x(-10.52+-10.52)/2	2.52		
		(-0.90--0.66)x(-10.53+-10.52)/2	2.53		
		(-0.92--0.90)x(-10.53+-10.53)/2	0.21		
		(-1.16--0.92)x(-10.54+-10.53)/2	2.53		
		(-1.39--1.16)x(-10.54+-10.54)/2	2.42		
		(-1.65--1.39)x(-10.54+-10.54)/2	2.74		
		(-1.85--1.65)x(-10.55+-10.54)/2	2.11		
		(-2.08--1.85)x(-10.55+-10.55)/2	2.43		
		(-2.32--2.08)x(-10.55+-10.55)/2	2.53		
		(-2.34--2.32)x(-10.54+-10.55)/2	0.21		
		(-2.57--2.34)x(-10.55+-10.54)/2	2.43		
		(-2.62--2.57)x(-10.55+-10.55)/2	0.53		
		(-2.79--2.62)x(-10.55+-10.55)/2	1.79		
		(-2.80--2.79)x(-10.55+-10.55)/2	0.11		
		(-3.01--2.80)x(-10.55+-10.55)/2	2.22		
		(-3.22--3.01)x(-10.56+-10.55)/2	2.22		
		(-3.42--3.22)x(-10.56+-10.56)/2	2.11		
		(-3.45--3.42)x(-10.56+-10.56)/2	0.32		
		(-4.71--3.45)x(-10.56+-10.56)/2	13.31		
		(-5.28--4.71)x(-10.57+-10.56)/2	6.02		
		(-5.38--5.28)x(-10.56+-10.57)/2	1.06		
		(-5.60--5.38)x(-10.55+-10.56)/2	2.32		
		(-5.62--5.60)x(-10.56+-10.55)/2	0.21		
		(-5.65--5.62)x(-10.55+-10.56)/2	0.32		
		(-5.85--5.65)x(-10.55+-10.55)/2	2.11		
		(-6.08--5.85)x(-10.55+-10.55)/2	2.43		
		(-6.24--6.08)x(-10.54+-10.55)/2	1.69		
		(-6.31--6.24)x(-10.54+-10.54)/2	0.74		
		(-6.54--6.31)x(-10.55+-10.54)/2	2.43		
		(-6.57--6.54)x(-10.55+-10.55)/2	0.32		
		(-6.79--6.57)x(-10.55+-10.55)/2	2.32		
		(-7.01--6.79)x(-10.56+-10.55)/2	2.32		
		(-7.05--7.01)x(-10.56+-10.56)/2	0.42		
		(-7.26--7.05)x(-10.56+-10.56)/2	2.22		
		(-7.47--7.26)x(-10.57+-10.56)/2	2.22		
		(-7.51--7.47)x(-10.57+-10.57)/2	0.42		
		(-7.96--7.51)x(-10.59+-10.57)/2	4.76		
		(-8.19--7.96)x(-10.60+-10.59)/2	2.44		
		(-8.42--8.19)x(-10.61+-10.60)/2	2.44		
		(-8.49--8.42)x(-10.61+-10.61)/2	0.74		
		(-8.72--8.49)x(-10.63+-10.61)/2	2.44		
		(-8.86--8.72)x(-10.64+-10.63)/2	1.49		
		(-8.94--8.86)x(-10.65+-10.64)/2	0.85		
		(-9.14--8.94)x(-10.67+-10.65)/2	2.13		
		(-9.24--9.14)x(-10.67+-10.67)/2	1.07		
		(-9.25--9.24)x(-10.68+-10.67)/2	0.11		
		(-11.04--9.25)x(-10.76+-10.68)/2	19.19		
		(-11.21--11.04)x(-10.77+-10.76)/2	1.83		
		(-9.30--11.21)x(-9.50+-10.77)/2	-19.36		
		(-9.00--9.30)x(-9.50+-9.50)/2	-2.85		
		(0.00--9.00)x(-9.50+-9.50)/2	-85.50		
		(2.98-0.00)x(-6.90+-6.90)/2	-20.56		
		(10.19-2.98)x(-10.50+-6.90)/2	-62.73		
4	C1	(0.00-3.47)x(3.02+3.02)/2	-10.48		
44.00		(-9.00-0.00)x(0.50+0.50)/2	-4.50		
		(-12.50--9.00)x(-3.00+0.50)/2	4.38		
		(-12.33--12.50)x(-3.00+-3.00)/2	-0.51		
		(-12.15--12.33)x(-3.00+-3.00)/2	-0.54		
		(-11.98--12.15)x(-3.00+-3.00)/2	-0.51		
		(-11.89--11.98)x(-3.00+-3.00)/2	-0.27		
		(-11.71--11.89)x(-3.00+-3.00)/2	-0.54		
		(-11.62--11.71)x(-3.00+-3.00)/2	-0.27		
		(-11.45--11.62)x(-3.00+-3.00)/2	-0.51		
		(-11.28--11.45)x(-3.00+-3.00)/2	-0.51		
		(-11.12--11.28)x(-3.00+-3.00)/2	-0.48		
		(-10.97--11.12)x(-3.00+-3.00)/2	-0.45		
		(-10.83--10.97)x(-3.00+-3.00)/2	-0.42		
		(-10.74--10.83)x(-3.00+-3.00)/2	-0.27		
		(-10.60--10.74)x(-3.00+-3.00)/2	-0.42		
		(-10.58--10.60)x(-3.00+-3.00)/2	-0.06		
		(-9.65--10.58)x(-3.00+-3.00)/2	-2.79		
		(-9.51--9.65)x(-3.00+-3.00)/2	-0.42		
		(-9.35--9.51)x(-3.00+-3.00)/2	-0.48		
		(-9.21--9.35)x(-3.00+-3.00)/2	-0.42		
		(-9.07--9.21)x(-3.00+-3.00)/2	-0.42		
		(-8.93--9.07)x(-3.00+-3.00)/2	-0.42		
		(-8.79--8.93)x(-3.00+-3.00)/2	-0.42		
		(-8.70--8.79)x(-3.00+-3.00)/2	-0.27		
		(-8.67--8.70)x(-3.00+-3.00)/2	-0.09		
		(-6.72--8.67)x(-3.00+-3.00)/2	-5.85		
		(-6.63--6.72)x(-3.00+-3.00)/2	-0.27		
		(-6.54--6.63)x(-3.00+-3.00)/2	-0.27		
		(-5.26--6.54)x(-3.00+-3.00)/2	-3.84		
		(-5.17--5.26)x(-3.00+-3.00)/2	-0.27		
		(-5.06--5.17)x(-3.00+-3.00)/2	-0.33		
CARRY OVER sqm			-32.92		

34.42



		CALCULATION OF AREAS	Sheet n. 5		
50-500 kg					
SECTION N.	FIG.	COMPUTING ITEMS	AREA ELEMENTAL sqm	AREA FIGURE sqm	NOTES
CARRY OVER sqm			-32.92		
		(-4.30--5.06) x (-3.00+-3.00) / 2	-2.28		
		(-4.24--4.30) x (-3.00+-3.00) / 2	-0.18		
		(-4.05--4.24) x (-3.00+-3.00) / 2	-0.57		
		(-4.04--4.05) x (-3.00+-3.00) / 2	-0.03		
		(-3.92--4.04) x (-3.00+-3.00) / 2	-0.36		
		(-3.73--3.92) x (-3.00+-3.00) / 2	-0.57		
		(-2.55--3.73) x (-3.12+-3.00) / 2	-3.61		
		(-2.10--2.55) x (-3.00+-3.12) / 2	-1.38		
		(-1.91--2.10) x (-3.00+-3.00) / 2	-0.57		
		(-1.38--1.91) x (-3.00+-3.00) / 2	-1.59		
		(0.41--1.38) x (-3.00+-3.00) / 2	-5.37		
		(0.66-0.41) x (-3.00+-3.00) / 2	-0.75		
		(0.67-0.66) x (-3.00+-3.00) / 2	-0.03		
		(0.84-0.67) x (-3.00+-3.00) / 2	-0.51		
		(0.99-0.84) x (-3.00+-3.00) / 2	-0.45		
		(1.08-0.99) x (-3.00+-3.00) / 2	-0.27		
		(1.12-1.08) x (-3.00+-3.00) / 2	-0.12		
		(1.16-1.12) x (-3.00+-3.00) / 2	-0.12		
		(1.25-1.16) x (-3.00+-3.00) / 2	-0.27		
		(1.40-1.25) x (-3.00+-3.00) / 2	-0.45		
		(1.41-1.40) x (-3.00+-3.00) / 2	-0.03		
		(1.55-1.41) x (-3.00+-3.00) / 2	-0.42		
		(1.66-1.55) x (-3.00+-3.00) / 2	-0.33		
		(1.82-1.66) x (-3.00+-3.00) / 2	-0.48		
		(1.84-1.82) x (-3.00+-3.00) / 2	-0.06		
		(1.86-1.84) x (-3.00+-3.00) / 2	-0.06		
		(1.95-1.86) x (-3.00+-3.00) / 2	-0.27		
		(2.10-1.95) x (-3.00+-3.00) / 2	-0.45		
		(2.15-2.10) x (-3.00+-3.00) / 2	-0.15		
		(2.33-2.15) x (-3.00+-3.00) / 2	-0.54		
		(2.37-2.33) x (-3.00+-3.00) / 2	-0.12		
		(2.56-2.37) x (-3.00+-3.00) / 2	-0.57		
		(2.65-2.56) x (-3.00+-3.00) / 2	-0.27		
		(2.67-2.65) x (-3.00+-3.00) / 2	-0.06		
		(2.70-2.67) x (-3.00+-3.00) / 2	-0.09		
		(2.87-2.70) x (-3.00+-3.00) / 2	-0.51		
		(2.93-2.87) x (-3.00+-3.00) / 2	-0.18		
		(3.00-2.93) x (-3.00+-3.00) / 2	-0.21		
		(3.23-3.00) x (-3.00+-3.00) / 2	-0.69		
		(3.41-3.23) x (-3.00+-3.00) / 2	-0.54		
		(3.49-3.41) x (-3.00+-3.00) / 2	-0.24		
		(3.57-3.49) x (-3.00+-3.00) / 2	-0.24		
		(3.75-3.57) x (-3.00+-3.00) / 2	-0.54		
		(3.83-3.75) x (-3.00+-3.00) / 2	-0.24		
		(3.93-3.83) x (-3.00+-3.00) / 2	-0.30		
		(4.10-3.93) x (-3.00+-3.00) / 2	-0.51		
		(4.21-4.10) x (-3.00+-3.00) / 2	-0.33		
		(4.32-4.21) x (-3.00+-3.00) / 2	-0.33		
		(4.38-4.32) x (-3.00+-3.00) / 2	-0.18		
		(4.51-4.38) x (-3.00+-3.00) / 2	-0.39		
		(4.63-4.51) x (-3.00+-3.00) / 2	-0.36		
		(5.16-4.63) x (-3.00+-3.00) / 2	-1.59		
		(5.28-5.16) x (-3.00+-3.00) / 2	-0.36		
		(5.42-5.28) x (-3.00+-3.00) / 2	-0.42		
		(5.56-5.42) x (-3.00+-3.00) / 2	-0.42		
		(5.65-5.56) x (-3.00+-3.00) / 2	-0.27		
		(5.74-5.65) x (-3.00+-3.00) / 2	-0.27		
		(5.76-5.74) x (-3.00+-3.00) / 2	-0.06		
		(5.82-5.76) x (-3.00+-3.00) / 2	-0.18		
		(5.99-5.82) x (-3.00+-3.00) / 2	-0.51		
		(6.08-5.99) x (-3.00+-3.00) / 2	-0.27		
		(6.25-6.08) x (-3.00+-3.00) / 2	-0.51		
		(6.26-6.25) x (-3.00+-3.00) / 2	-0.03		
		(6.34-6.26) x (-3.00+-3.00) / 2	-0.24		
		(6.54-6.34) x (-3.00+-3.00) / 2	-0.60		
		(6.58-6.54) x (-3.00+-3.00) / 2	-0.12		
		(6.60-6.58) x (-3.00+-3.00) / 2	-0.06		
		(6.65-6.60) x (-3.00+-3.00) / 2	-0.15		
		(6.86-6.65) x (-3.00+-3.00) / 2	-0.63		
		(6.89-6.86) x (-3.00+-3.00) / 2	-0.09		
		(7.10-6.89) x (-3.00+-3.00) / 2	-0.63		
		(7.12-7.10) x (-3.00+-3.00) / 2	-0.06		
		(7.14-7.12) x (-3.00+-3.00) / 2	-0.06		
		(7.37-7.14) x (-3.00+-3.00) / 2	-0.69		
		(7.40-7.37) x (-3.00+-3.00) / 2	-0.09		
		(7.42-7.40) x (-3.00+-3.00) / 2	-0.06		
		(7.66-7.42) x (-3.00+-3.00) / 2	-0.72		
		(7.89-7.66) x (-3.00+-3.00) / 2	-0.69		
		(7.91-7.89) x (-3.00+-3.00) / 2	-0.06		
		(8.15-7.91) x (-3.00+-3.00) / 2	-0.72		
		(8.41-8.15) x (-3.00+-3.00) / 2	-0.78		
		(8.54-8.41) x (-3.00+-3.00) / 2	-0.39		
		(8.69-8.54) x (-3.00+-3.00) / 2	-0.45		
		(8.98-8.69) x (-3.00+-3.00) / 2	-0.87		
		(9.22-8.98) x (-3.00+-3.00) / 2	-0.72		
		(9.47-9.22) x (-3.00+-3.00) / 2	-0.75		
		(9.49-9.47) x (-3.00+-3.00) / 2	-0.06		
		(9.74-9.49) x (-3.00+-3.00) / 2	-0.75		
		(9.99-9.74) x (-3.00+-3.00) / 2	-0.75		
		(10.02-9.99) x (-3.00+-3.00) / 2	-0.09		
		(10.26-10.02) x (-3.00+-3.00) / 2	-0.72		
		(10.31-10.26) x (-3.00+-3.00) / 2	-0.15		
		(10.48-10.31) x (-3.00+-3.00) / 2	-0.51		
		(10.52-10.48) x (-3.00+-3.00) / 2	-0.12		
		(10.53-10.52) x (-3.00+-3.00) / 2	-0.03		
		(10.74-10.53) x (-3.00+-3.00) / 2	-0.63		
		(10.95-10.74) x (-3.00+-3.00) / 2	-0.63		
		(11.00-10.95) x (-3.00+-3.00) / 2	-0.15		
		(11.21-11.00) x (-3.00+-3.00) / 2	-0.63		
		(11.50-11.21) x (-3.00+-3.00) / 2	-0.87		
		(3.47-11.50) x (3.02+-3.00) / 2	-0.08		
4- 44.00	C1	(-0.00-2.98) x (3.10+3.10) / 2	-9.24		
		(-9.50--0.00) x (0.50+0.50) / 2	-4.75		
		(-14.17--9.50) x (-3.00+0.50) / 2	5.84		
		(-14.09--14.17) x (-3.00+-3.00) / 2	-0.24		
CARRY OVER sqm			-8.39	82.78	

		CALCULATION OF AREAS	Sheet n. 6		
50-500 kg					
SECTION N.	FIG.	COMPUTING ITEMS	AREA ELEMENTAL sqm	AREA FIGURE sqm	NOTES
CARRY OVER sqm			-8.39		
		(-13.99--14.09) x (-3.00+-3.00) / 2	-0.30		
		(-12.51--13.99) x (-3.00+-3.00) / 2	-4.44		
		(-12.33--12.51) x (-3.00+-3.00) / 2	-0.54		
		(-12.15--12.33) x (-3.00+-3.00) / 2	-0.54		
		(-11.98--12.15) x (-3.00+-3.00) / 2	-0.51		
		(-11.89--11.98) x (-3.00+-3.00) / 2	-0.27		
		(-11.71--11.89) x (-3.00+-3.00) / 2	-0.54		
		(-11.62--11.71) x (-3.00+-3.00) / 2	-0.27		
		(-11.45--11.62) x (-3.00+-3.00) / 2	-0.51		
		(-11.28--11.45) x (-3.00+-3.00) / 2	-0.51		
		(-11.12--11.28) x (-3.00+-3.00) / 2	-0.48		
		(-10.97--11.12) x (-3.00+-3.00) / 2	-0.45		
		(-10.83--10.97) x (-3.00+-3.00) / 2	-0.42		
		(-10.74--10.83) x (-3.00+-3.00) / 2	-0.27		
		(-10.60--10.74) x (-3.00+-3.00) / 2	-0.42		
		(-10.58--10.60) x (-3.00+-3.00) / 2	-0.06		
		(-9.65--10.58) x (-3.00+-3.00) / 2	-2.79		
		(-9.51--9.65) x (-3.00+-3.00) / 2	-0.42		
		(-9.35--9.51) x (-3.00+-3.00) / 2	-0.48		
		(-9.21--9.35) x (-3.00+-3.00) / 2	-0.42		
		(-9.07--9.21) x (-3.00+-3.00) / 2	-0.42		
		(-8.93--9.07) x (-3.00+-3.00) / 2	-0.42		
		(-8.79--8.93) x (-3.00+-3.00) / 2	-0.42		
		(-8.70--8.79) x (-3.00+-3.00) / 2	-0.27		
		(-8.67--8.70) x (-3.00+-3.00) / 2	-0.09		
		(-6.72--8.67) x (-3.00+-3.00) / 2	-5.85		
		(-6.63--6.72) x (-3.00+-3.00) / 2	-0.27		
		(-6.54--6.63) x (-3.00+-3.00) / 2	-0.27		
		(-5.26--6.54) x (-3.00+-3.00) / 2	-3.84		
		(-5.17--5.26) x (-3.00+-3.00) / 2	-0.27		
		(-5.06--5.17) x (-3.00+-3.00) / 2	-0.33		
		(-4.30--5.06) x (-3.00+-3.00) / 2	-2.28		
		(-4.24--4.30) x (-3.00+-3.00) / 2	-0.18		
		(-4.05--4.24) x (-3.00+-3.00) / 2	-0.57		
		(-4.04--4.05) x (-3.00+-3.00) / 2	-0.03		
		(-3.92--4.04) x (-3.00+-3.00) / 2	-0.36		
		(-3.73--3.92) x (-3.00+-3.00) / 2	-0.57		
		(-2.55--3.73) x (-3.12+-3.00) / 2	-3.61		
		(-2.10--2.55) x (-3.00+-3.12) / 2	-1.38		
		(-1.91--2.10) x (-3.00+-3.00) / 2	-0.57		
		(-1.38--1.91) x (-3.00+-3.00) / 2	-1.59		
		(0.41--1.38) x (-3.00+-3.00) / 2	-5.37		
		(0.66--0.41) x (-3.00+-3.00) / 2	-0.75		
		(0.67--0.66) x (-3.00+-3.00) / 2	-0.03		
		(0.84--0.67) x (-3.00+-3.00) / 2	-0.51		
		(0.99--0.84) x (-3.00+-3.00) / 2	-0.45		
		(1.08--0.99) x (-3.00+-3.00) / 2	-0.27		
		(1.12--1.08) x (-3.00+-3.00) / 2	-0.12		
		(1.16--1.12) x (-3.00+-3.00) / 2	-0.12		
		(1.25--1.16) x (-3.00+-3.00) / 2	-0.27		
		(1.40--1.25) x (-3.00+-3.00) / 2	-0.45		
		(1.41--1.40) x (-3.00+-3.00) / 2	-0.03		
		(1.55--1.41) x (-3.00+-3.00) / 2	-0.42		
		(1.66--1.55) x (-3.00+-3.00) / 2	-0.33		
		(1.82--1.66) x (-3.00+-3.00) / 2	-0.48		
		(1.84--1.82) x (-3.00+-3.00) / 2	-0.06		
		(1.86--1.84) x (-3.00+-3.00) / 2	-0.06		
		(1.95--1.86) x (-3.00+-3.00) / 2	-0.27		
		(2.10--1.95) x (-3.00+-3.00) / 2	-0.45		
		(2.15--2.10) x (-3.00+-3.00) / 2	-0.15		
		(2.33--2.15) x (-3.00+-3.00) / 2	-0.54		
		(2.37--2.33) x (-3.00+-3.00) / 2	-0.12		
		(2.56--2.37) x (-3.00+-3.00) / 2	-0.57		
		(2.65--2.56) x (-3.00+-3.00) / 2	-0.27		
		(2.67--2.65) x (-3.00+-3.00) / 2	-0.06		
		(2.70--2.67) x (-3.00+-3.00) / 2	-0.09		
		(2.87--2.70) x (-3.00+-3.00) / 2	-0.51		
		(2.93--2.87) x (-3.00+-3.00) / 2	-0.18		
		(3.00--2.93) x (-3.00+-3.00) / 2	-0.21		
		(3.23--3.00) x (-3.00+-3.00) / 2	-0.69		
		(3.41--3.23) x (-3.00+-3.00) / 2	-0.54		
		(3.49--3.41) x (-3.00+-3.00) / 2	-0.24		
		(3.57--3.49) x (-3.00+-3.00) / 2	-0.24		
		(3.75--3.57) x (-3.00+-3.00) / 2	-0.54		
		(3.83--3.75) x (-3.00+-3.00) / 2	-0.24		
		(3.93--3.83) x (-3.00+-3.00) / 2	-0.30		
		(4.11--3.93) x (-3.00+-3.00) / 2	-0.54		
		(4.21--4.11) x (-3.00+-3.00) / 2	-0.30		
		(4.32--4.21) x (-3.00+-3.00) / 2	-0.33		
		(4.38--4.32) x (-3.00+-3.00) / 2	-0.18		
		(4.51--4.38) x (-3.00+-3.00) / 2	-0.39		
		(4.63--4.51) x (-3.00+-3.00) / 2	-0.36		
		(5.16--4.63) x (-3.00+-3.00) / 2	-1.59		
		(5.28--5.16) x (-3.00+-3.00) / 2	-0.36		
		(5.42--5.28) x (-3.00+-3.00) / 2	-0.42		
		(5.56--5.42) x (-3.00+-3.00) / 2	-0.42		
		(5.65--5.56) x (-3.00+-3.00) / 2	-0.27		
		(5.74--5.65) x (-3.00+-3.00) / 2	-0.27		
		(5.76--5.74) x (-3.00+-3.00) / 2	-0.06		
		(5.82--5.76) x (-3.00+-3.00) / 2	-0.18		
		(5.99--5.82) x (-3.00+-3.00) / 2	-0.51		
		(6.08--5.99) x (-3.00+-3.00) / 2	-0.27		
		(6.25--6.08) x (-3.00+-3.00) / 2	-0.51		
		(6.26--6.25) x (-3.00+-3.00) / 2	-0.03		
		(6.34--6.26) x (-3.00+-3.00) / 2	-0.24		
		(6.54--6.34) x (-3.00+-3.00) / 2	-0.60		
		(6.58--6.54) x (-3.00+-3.00) / 2	-0.12		
		(6.60--6.58) x (-3.00+-3.00) / 2	-0.06		
		(6.65--6.60) x (-3.00+-3.00) / 2	-0.15		
		(6.86--6.65) x (-3.00+-3.00) / 2	-0.63		
		(6.89--6.86) x (-3.00+-3.00) / 2	-0.09		
		(7.10--6.89) x (-3.00+-3.00) / 2	-0.63		
		(7.12--7.10) x (-3.00+-3.00) / 2	-0.06		
		(7.14--7.12) x (-3.00+-3.00) / 2	-0.06		
		(7.37--7.14) x (-3.00+-3.00) / 2	-0.69		
		(7.40--7.37) x (-3.00+-3.00) / 2	-0.09		
CARRY OVER sqm			-72.96		

		CALCULATION OF AREAS	Sheet n. 7		
50-500 kg					
SECTION N.	FIG.	COMPUTING ITEMS	AREA ELEMENTAL sqm	AREA FIGURE sqm	NOTES
CARRY OVER sqm			-72.96		
		(7.42-7.40)x(-3.00+-3.00)/2	-0.06		
		(7.66-7.42)x(-3.00+-3.00)/2	-0.72		
		(7.89-7.66)x(-3.00+-3.00)/2	-0.69		
		(7.91-7.89)x(-3.00+-3.00)/2	-0.06		
		(8.15-7.91)x(-3.00+-3.00)/2	-0.72		
		(8.41-8.15)x(-3.00+-3.00)/2	-0.78		
		(8.54-8.41)x(-3.00+-3.00)/2	-0.39		
		(8.70-8.54)x(-3.00+-3.00)/2	-0.48		
		(8.99-8.70)x(-3.00+-3.00)/2	-0.87		
		(9.22-8.99)x(-3.00+-3.00)/2	-0.69		
		(9.47-9.22)x(-3.00+-3.00)/2	-0.75		
		(9.49-9.47)x(-3.00+-3.00)/2	-0.06		
		(9.74-9.49)x(-3.00+-3.00)/2	-0.75		
		(9.99-9.74)x(-3.00+-3.00)/2	-0.75		
		(10.02-9.99)x(-3.00+-3.00)/2	-0.09		
		(10.26-10.02)x(-3.00+-3.00)/2	-0.72		
		(10.31-10.26)x(-3.00+-3.00)/2	-0.15		
		(10.48-10.31)x(-3.00+-3.00)/2	-0.51		
		(10.52-10.48)x(-3.00+-3.00)/2	-0.12		
		(10.53-10.52)x(-3.00+-3.00)/2	-0.03		
		(10.74-10.53)x(-3.00+-3.00)/2	-0.63		
		(10.95-10.74)x(-3.00+-3.00)/2	-0.63		
		(11.00-10.95)x(-3.00+-3.00)/2	-0.15		
		(11.21-11.00)x(-3.00+-3.00)/2	-0.63		
		(11.51-11.21)x(-3.00+-3.00)/2	-0.90		
		(11.52-11.51)x(-3.00+-3.00)/2	-0.03		
		(11.53-11.52)x(-3.00+-3.00)/2	-0.03		
		(11.54-11.53)x(-3.00+-3.00)/2	-0.03		
		(11.58-11.54)x(-3.00+-3.00)/2	-0.12		
		(12.09-11.58)x(-3.00+-3.00)/2	-1.53		
		(12.44-12.09)x(-3.00+-3.00)/2	-1.05		
		(12.48-12.44)x(-3.00+-3.00)/2	-0.12		
		(12.49-12.48)x(-3.00+-3.00)/2	-0.03		
		(12.87-12.49)x(-3.00+-3.00)/2	-1.14		
		(12.99-12.87)x(-3.00+-3.00)/2	-0.36		
		(13.01-12.99)x(-3.00+-3.00)/2	-0.06		
		(13.15-13.01)x(-3.00+-3.00)/2	-0.42		
		(13.31-13.15)x(-3.00+-3.00)/2	-0.48		
		(13.56-13.31)x(-3.00+-3.00)/2	-0.75		
		(13.57-13.56)x(-3.00+-3.00)/2	-0.03		
		(13.78-13.57)x(-3.00+-3.00)/2	-0.63		
		(14.73-13.78)x(-3.00+-3.00)/2	-2.85		
		(14.75-14.73)x(-3.00+-3.00)/2	-0.06		
		(14.78-14.75)x(-3.00+-3.00)/2	-0.09		
		(14.98-14.78)x(-3.00+-3.00)/2	-0.60		
		(15.18-14.98)x(-3.00+-3.00)/2	-0.60		
		(2.98-15.18)x(3.10+-3.00)/2	-0.61		
5+	C1	(0.00-3.47)x(3.02+3.02)/2	-10.48		
70.21		(-9.00-0.00)x(0.50+0.50)/2	-4.50		
		(-13.79--9.00)x(-4.30+0.50)/2	9.10		
		(-13.14--13.79)x(-4.39+-4.30)/2	-2.82		
		(-13.04--13.14)x(-4.40+-4.39)/2	-0.44		
		(-12.95--13.04)x(-4.41+-4.40)/2	-0.40		
		(-12.49--12.95)x(-4.44+-4.41)/2	-2.04		
		(-12.45--12.49)x(-4.44+-4.44)/2	-0.18		
		(-12.01--12.45)x(-4.48+-4.44)/2	-1.96		
		(-11.96--12.01)x(-4.48+-4.48)/2	-0.22		
		(-11.95--11.96)x(-4.47+-4.48)/2	-0.04		
		(-11.70--11.95)x(-4.48+-4.47)/2	-1.12		
		(-11.69--11.70)x(-4.48+-4.48)/2	-0.04		
		(-11.41--11.69)x(-4.46+-4.48)/2	-1.25		
		(-11.05--11.41)x(-4.44+-4.46)/2	-1.60		
		(-11.02--11.05)x(-4.43+-4.44)/2	-0.13		
		(-10.73--11.02)x(-4.40+-4.43)/2	-1.28		
		(-10.60--10.73)x(-4.38+-4.40)/2	-0.57		
		(-10.41--10.60)x(-4.35+-4.38)/2	-0.83		
		(-10.22--10.41)x(-4.34+-4.35)/2	-0.83		
		(-9.90--10.22)x(-4.29+-4.34)/2	-1.38		
		(-9.87--9.90)x(-4.29+-4.29)/2	-0.13		
		(-9.31--9.87)x(-4.22+-4.29)/2	-2.38		
		(-8.85--9.31)x(-4.16+-4.22)/2	-1.93		
		(-7.82--8.85)x(-4.04+-4.16)/2	-4.22		
		(-7.74--7.82)x(-4.03+-4.04)/2	-0.32		
		(-7.52--7.74)x(-4.00+-4.03)/2	-0.88		
		(-6.93--7.52)x(-4.00+-4.00)/2	-2.36		
		(-6.87--6.93)x(-4.00+-4.00)/2	-0.24		
		(-6.60--6.87)x(-4.00+-4.00)/2	-1.08		
		(-6.25--6.60)x(-4.00+-4.00)/2	-1.40		
		(-6.11--6.25)x(-4.00+-4.00)/2	-0.56		
		(-5.92--6.11)x(-4.00+-4.00)/2	-0.76		
		(-5.76--5.92)x(-4.00+-4.00)/2	-0.64		
		(-5.53--5.76)x(-4.00+-4.00)/2	-0.92		
		(-5.50--5.53)x(-4.00+-4.00)/2	-0.12		
		(-5.30--5.50)x(-4.00+-4.00)/2	-0.80		
		(-5.22--5.30)x(-4.00+-4.00)/2	-0.32		
		(-4.32--5.22)x(-4.00+-4.00)/2	-3.60		
		(-4.12--4.32)x(-4.00+-4.00)/2	-0.80		
		(-3.80--4.12)x(-4.00+-4.00)/2	-1.28		
		(-3.78--3.80)x(-4.00+-4.00)/2	-0.08		
		(-3.74--3.78)x(-4.00+-4.00)/2	-0.16		
		(-3.66--3.74)x(-4.00+-4.00)/2	-0.32		
		(-3.45--3.66)x(-4.00+-4.00)/2	-0.84		
		(-3.36--3.45)x(-4.00+-4.00)/2	-0.36		
		(-3.32--3.36)x(-4.00+-4.00)/2	-0.16		
		(-3.28--3.32)x(-4.00+-4.00)/2	-0.16		
		(-3.15--3.28)x(-4.00+-4.00)/2	-0.52		
		(-3.14--3.15)x(-4.00+-4.00)/2	-0.04		
		(-3.09--3.14)x(-4.00+-4.00)/2	-0.20		
		(-3.07--3.09)x(-4.00+-4.00)/2	-0.08		
		(-3.03--3.07)x(-4.00+-4.00)/2	-0.16		
		(-2.88--3.03)x(-4.00+-4.00)/2	-0.60		
		(-2.86--2.88)x(-4.00+-4.00)/2	-0.08		
		(-2.82--2.86)x(-4.00+-4.00)/2	-0.16		
		(-2.74--2.82)x(-4.00+-4.00)/2	-0.32		
		(-2.70--2.74)x(-4.00+-4.00)/2	-0.16		
CARRY OVER sqm			-52.15		

		CALCULATION OF AREAS	Sheet n. 8		
50-500 kg					
SECTION N.	FIG.	COMPUTING ITEMS	AREA ELEMENTAL sqm	AREA FIGURE sqm	NOTES
CARRY OVER sqm			-52.15		
		(-2.65--2.70) x (-4.00+-4.00) / 2	-0.20		
		(-2.63--2.65) x (-4.00+-4.00) / 2	-0.08		
		(-2.15--2.63) x (-4.00+-4.00) / 2	-1.92		
		(-1.89--2.15) x (-4.00+-4.00) / 2	-1.04		
		(-1.79--1.89) x (-4.00+-4.00) / 2	-0.40		
		(-0.41--1.79) x (-4.00+-4.00) / 2	-5.52		
		(-0.32--0.41) x (-4.00+-4.00) / 2	-0.36		
		(-0.18--0.32) x (-4.00+-4.00) / 2	-0.56		
		(-0.17--0.18) x (-4.00+-4.00) / 2	-0.04		
		(-0.02--0.17) x (-4.00+-4.00) / 2	-0.60		
		(0.11--0.02) x (-4.00+-4.00) / 2	-0.52		
		(0.23-0.11) x (-4.00+-4.00) / 2	-0.48		
		(0.39-0.23) x (-4.00+-4.00) / 2	-0.64		
		(0.93-0.39) x (-4.00+-4.00) / 2	-2.16		
		(1.09-0.93) x (-4.00+-4.00) / 2	-0.64		
		(1.19-1.09) x (-4.00+-4.00) / 2	-0.40		
		(1.42-1.19) x (-4.00+-4.00) / 2	-0.92		
		(1.44-1.42) x (-4.00+-4.00) / 2	-0.08		
		(1.50-1.44) x (-4.00+-4.00) / 2	-0.24		
		(1.53-1.50) x (-4.00+-4.00) / 2	-0.12		
		(1.57-1.53) x (-4.00+-4.00) / 2	-0.16		
		(1.64-1.57) x (-4.00+-4.00) / 2	-0.28		
		(1.72-1.64) x (-4.00+-4.00) / 2	-0.32		
		(2.74-1.72) x (-4.10+-4.00) / 2	-4.13		
		(2.79-2.74) x (-4.11+-4.10) / 2	-0.21		
		(2.97-2.79) x (-4.12+-4.11) / 2	-0.74		
		(3.05-2.97) x (-4.13+-4.12) / 2	-0.33		
		(3.07-3.05) x (-4.13+-4.13) / 2	-0.08		
		(3.12-3.07) x (-4.14+-4.13) / 2	-0.21		
		(3.36-3.12) x (-4.18+-4.14) / 2	-1.00		
		(3.44-3.36) x (-4.20+-4.18) / 2	-0.34		
		(3.48-3.44) x (-4.20+-4.20) / 2	-0.17		
		(3.54-3.48) x (-4.21+-4.20) / 2	-0.25		
		(3.70-3.54) x (-4.26+-4.21) / 2	-0.68		
		(3.84-3.70) x (-4.26+-4.26) / 2	-0.60		
		(4.59-3.84) x (-4.36+-4.26) / 2	-3.23		
		(4.68-4.59) x (-4.35+-4.36) / 2	-0.39		
		(4.89-4.68) x (-4.33+-4.35) / 2	-0.91		
		(5.00-4.89) x (-4.32+-4.33) / 2	-0.48		
		(5.13-5.00) x (-4.31+-4.32) / 2	-0.56		
		(5.15-5.13) x (-4.31+-4.31) / 2	-0.09		
		(6.79-5.15) x (-4.01+-4.31) / 2	-6.82		
		(6.84-6.79) x (-4.00+-4.01) / 2	-0.20		
		(7.31-6.84) x (-4.00+-4.00) / 2	-1.88		
		(7.74-7.31) x (-4.00+-4.00) / 2	-1.72		
		(7.98-7.74) x (-4.00+-4.00) / 2	-0.96		
		(8.00-7.98) x (-4.00+-4.00) / 2	-0.08		
		(8.26-8.00) x (-4.00+-4.00) / 2	-1.04		
		(8.28-8.26) x (-4.00+-4.00) / 2	-0.08		
		(8.49-8.28) x (-4.00+-4.00) / 2	-0.84		
		(8.51-8.49) x (-4.00+-4.00) / 2	-0.08		
		(8.73-8.51) x (-4.00+-4.00) / 2	-0.88		
		(8.95-8.73) x (-4.00+-4.00) / 2	-0.88		
		(9.18-8.95) x (-4.00+-4.00) / 2	-0.92		
		(9.34-9.18) x (-4.00+-4.00) / 2	-0.64		
		(9.41-9.34) x (-4.00+-4.00) / 2	-0.28		
		(9.44-9.41) x (-4.00+-4.00) / 2	-0.12		
		(9.62-9.44) x (-4.00+-4.00) / 2	-0.72		
		(9.64-9.62) x (-4.00+-4.00) / 2	-0.08		
		(9.68-9.64) x (-4.00+-4.00) / 2	-0.16		
		(9.69-9.68) x (-4.00+-4.00) / 2	-0.04		
		(9.90-9.69) x (-4.00+-4.00) / 2	-0.84		
		(9.93-9.90) x (-4.00+-4.00) / 2	-0.12		
		(12.96-9.93) x (-4.41+-4.00) / 2	-12.74		
		(13.00-12.96) x (-4.41+-4.41) / 2	-0.18		
		(13.14-13.00) x (-4.42+-4.41) / 2	-0.62		
		(13.18-13.14) x (-4.42+-4.42) / 2	-0.18		
		(13.22-13.18) x (-4.42+-4.42) / 2	-0.18		
		(13.38-13.22) x (-4.41+-4.42) / 2	-0.71		
		(3.47-13.38) x (3.02+-4.41) / 2	6.89		
5-70.21	C1	(0.00-3.47) x (3.02+3.02) / 2	-10.48	111.33	
		(-9.00-0.00) x (0.50+0.50) / 2	-4.50		
		(-13.79--9.00) x (-4.30+0.50) / 2	9.10		
		(-13.15--13.79) x (-4.39+-4.30) / 2	-2.78		
		(-13.04--13.15) x (-4.40+-4.39) / 2	-0.48		
		(-12.96--13.04) x (-4.41+-4.40) / 2	-0.35		
		(-12.49--12.96) x (-4.44+-4.41) / 2	-2.08		
		(-12.45--12.49) x (-4.44+-4.44) / 2	-0.18		
		(-12.01--12.45) x (-4.48+-4.44) / 2	-1.96		
		(-11.96--12.01) x (-4.48+-4.48) / 2	-0.22		
		(-11.95--11.96) x (-4.47+-4.48) / 2	-0.04		
		(-11.70--11.95) x (-4.48+-4.47) / 2	-1.12		
		(-11.69--11.70) x (-4.48+-4.48) / 2	-0.04		
		(-11.40--11.69) x (-4.46+-4.48) / 2	-1.30		
		(-11.05--11.40) x (-4.44+-4.46) / 2	-1.56		
		(-11.01--11.05) x (-4.43+-4.44) / 2	-0.18		
		(-10.72--11.01) x (-4.40+-4.43) / 2	-1.28		
		(-10.59--10.72) x (-4.38+-4.40) / 2	-0.57		
		(-10.40--10.59) x (-4.35+-4.38) / 2	-0.83		
		(-10.22--10.40) x (-4.33+-4.35) / 2	-0.78		
		(-9.89--10.22) x (-4.29+-4.33) / 2	-1.42		
		(-9.86--9.89) x (-4.29+-4.29) / 2	-0.13		
		(-9.31--9.86) x (-4.22+-4.29) / 2	-2.34		
		(-8.84--9.31) x (-4.16+-4.22) / 2	-1.97		
		(-7.82--8.84) x (-4.04+-4.16) / 2	-4.18		
		(-7.73--7.82) x (-4.03+-4.04) / 2	-0.36		
		(-7.52--7.73) x (-4.00+-4.03) / 2	-0.84		
		(-6.93--7.52) x (-4.00+-4.00) / 2	-2.36		
		(-6.87--6.93) x (-4.00+-4.00) / 2	-0.24		
		(-6.60--6.87) x (-4.00+-4.00) / 2	-1.08		
		(-6.24--6.60) x (-4.00+-4.00) / 2	-1.44		
		(-6.11--6.24) x (-4.00+-4.00) / 2	-0.52		
		(-5.92--6.11) x (-4.00+-4.00) / 2	-0.76		
		(-5.76--5.92) x (-4.00+-4.00) / 2	-0.64		
		(-5.53--5.76) x (-4.00+-4.00) / 2	-0.92		
CARRY OVER sqm			-40.83		

		CALCULATION OF AREAS		Sheet n. 9	
50-500 kg					
SECTION N.	FIG.	COMPUTING ITEMS	AREA ELEMENTAL sqm	AREA FIGURE sqm	NOTES
CARRY OVER sqm			-40.83		
		(-5.50--5.53) x (-4.00+-4.00) / 2	-0.12		
		(-5.30--5.50) x (-4.00+-4.00) / 2	-0.80		
		(-5.22--5.30) x (-4.00+-4.00) / 2	-0.32		
		(-4.32--5.22) x (-4.00+-4.00) / 2	-3.60		
		(-4.12--4.32) x (-4.00+-4.00) / 2	-0.80		
		(-3.80--4.12) x (-4.00+-4.00) / 2	-1.28		
		(-3.78--3.80) x (-4.00+-4.00) / 2	-0.08		
		(-3.74--3.78) x (-4.00+-4.00) / 2	-0.16		
		(-3.66--3.74) x (-4.00+-4.00) / 2	-0.32		
		(-3.45--3.66) x (-4.00+-4.00) / 2	-0.84		
		(-3.36--3.45) x (-4.00+-4.00) / 2	-0.36		
		(-3.32--3.36) x (-4.00+-4.00) / 2	-0.16		
		(-3.28--3.32) x (-4.00+-4.00) / 2	-0.16		
		(-3.15--3.28) x (-4.00+-4.00) / 2	-0.52		
		(-3.14--3.15) x (-4.00+-4.00) / 2	-0.04		
		(-3.09--3.14) x (-4.00+-4.00) / 2	-0.20		
		(-3.07--3.09) x (-4.00+-4.00) / 2	-0.08		
		(-3.03--3.07) x (-4.00+-4.00) / 2	-0.16		
		(-2.88--3.03) x (-4.00+-4.00) / 2	-0.60		
		(-2.86--2.88) x (-4.00+-4.00) / 2	-0.08		
		(-2.82--2.86) x (-4.00+-4.00) / 2	-0.16		
		(-2.74--2.82) x (-4.00+-4.00) / 2	-0.32		
		(-2.70--2.74) x (-4.00+-4.00) / 2	-0.16		
		(-2.65--2.70) x (-4.00+-4.00) / 2	-0.20		
		(-2.63--2.65) x (-4.00+-4.00) / 2	-0.08		
		(-2.15--2.63) x (-4.00+-4.00) / 2	-1.92		
		(-1.89--2.15) x (-4.00+-4.00) / 2	-1.04		
		(-1.79--1.89) x (-4.00+-4.00) / 2	-0.40		
		(-0.41--1.79) x (-4.00+-4.00) / 2	-5.52		
		(-0.32--0.41) x (-4.00+-4.00) / 2	-0.36		
		(-0.18--0.32) x (-4.00+-4.00) / 2	-0.56		
		(-0.17--0.18) x (-4.00+-4.00) / 2	-0.04		
		(-0.02--0.17) x (-4.00+-4.00) / 2	-0.60		
		(0.11--0.02) x (-4.00+-4.00) / 2	-0.52		
		(0.23-0.11) x (-4.00+-4.00) / 2	-0.48		
		(0.39-0.23) x (-4.00+-4.00) / 2	-0.64		
		(0.93-0.39) x (-4.00+-4.00) / 2	-2.16		
		(1.09-0.93) x (-4.00+-4.00) / 2	-0.64		
		(1.19-1.09) x (-4.00+-4.00) / 2	-0.40		
		(1.41-1.19) x (-4.00+-4.00) / 2	-0.88		
		(1.44-1.41) x (-4.00+-4.00) / 2	-0.12		
		(1.50-1.44) x (-4.00+-4.00) / 2	-0.24		
		(1.53-1.50) x (-4.00+-4.00) / 2	-0.12		
		(1.57-1.53) x (-4.00+-4.00) / 2	-0.16		
		(1.64-1.57) x (-4.00+-4.00) / 2	-0.28		
		(1.72-1.64) x (-4.00+-4.00) / 2	-0.32		
		(2.74-1.72) x (-4.10+-4.00) / 2	-4.13		
		(2.79-2.74) x (-4.11+-4.10) / 2	-0.21		
		(2.97-2.79) x (-4.12+-4.11) / 2	-0.74		
		(3.04-2.97) x (-4.13+-4.12) / 2	-0.29		
		(3.07-3.04) x (-4.13+-4.13) / 2	-0.12		
		(3.12-3.07) x (-4.14+-4.13) / 2	-0.21		
		(3.36-3.12) x (-4.18+-4.14) / 2	-1.00		
		(3.44-3.36) x (-4.19+-4.18) / 2	-0.33		
		(3.48-3.44) x (-4.20+-4.19) / 2	-0.17		
		(3.54-3.48) x (-4.21+-4.20) / 2	-0.25		
		(3.70-3.54) x (-4.26+-4.21) / 2	-0.68		
		(3.84-3.70) x (-4.26+-4.26) / 2	-0.60		
		(4.59-3.84) x (-4.36+-4.26) / 2	-3.23		
		(4.68-4.59) x (-4.35+-4.36) / 2	-0.39		
		(4.89-4.68) x (-4.33+-4.35) / 2	-0.91		
		(5.00-4.89) x (-4.32+-4.33) / 2	-0.48		
		(5.13-5.00) x (-4.31+-4.32) / 2	-0.56		
		(5.15-5.13) x (-4.31+-4.31) / 2	-0.09		
		(6.79-5.15) x (-4.01+-4.31) / 2	-6.82		
		(6.84-6.79) x (-4.00+-4.01) / 2	-0.20		
		(7.31-6.84) x (-4.00+-4.00) / 2	-1.88		
		(7.74-7.31) x (-4.00+-4.00) / 2	-1.72		
		(7.98-7.74) x (-4.00+-4.00) / 2	-0.96		
		(8.00-7.98) x (-4.00+-4.00) / 2	-0.08		
		(8.26-8.00) x (-4.00+-4.00) / 2	-1.04		
		(8.27-8.26) x (-4.00+-4.00) / 2	-0.04		
		(8.49-8.27) x (-4.00+-4.00) / 2	-0.88		
		(8.51-8.49) x (-4.00+-4.00) / 2	-0.08		
		(8.73-8.51) x (-4.00+-4.00) / 2	-0.88		
		(8.95-8.73) x (-4.00+-4.00) / 2	-0.88		
		(9.18-8.95) x (-4.00+-4.00) / 2	-0.92		
		(9.34-9.18) x (-4.00+-4.00) / 2	-0.64		
		(9.41-9.34) x (-4.00+-4.00) / 2	-0.28		
		(9.44-9.41) x (-4.00+-4.00) / 2	-0.12		
		(9.62-9.44) x (-4.00+-4.00) / 2	-0.72		
		(9.64-9.62) x (-4.00+-4.00) / 2	-0.08		
		(9.68-9.64) x (-4.00+-4.00) / 2	-0.16		
		(9.69-9.68) x (-4.00+-4.00) / 2	-0.04		
		(9.90-9.69) x (-4.00+-4.00) / 2	-0.84		
		(9.93-9.90) x (-4.00+-4.00) / 2	-0.12		
		(12.96-9.93) x (-4.41+-4.00) / 2	-12.74		
		(13.00-12.96) x (-4.41+-4.41) / 2	-0.18		
		(13.14-13.00) x (-4.42+-4.41) / 2	-0.62		
		(13.23-13.14) x (-4.42+-4.42) / 2	-0.40		
		(13.38-13.23) x (-4.41+-4.42) / 2	-0.66		
		(3.47-13.38) x (3.02+-4.41) / 2	6.89	111.31	
The work director		The firm			

		CALCULATION OF AREAS		Sheet n. 10	
1a Categoria 50-1000 kg					
SECTION N.	FIG.	COMPUTING ITEMS	AREA ELEMENTAL sqm	AREA FIGURE sqm	NOTES
1 0.00	D1	$(0.00-3.29) \times (4.40+4.40) / 2$ $(2.98-0.00) \times (3.10+3.10) / 2$ $(5.39-2.98) \times (1.89+3.10) / 2$ $(5.62-5.39) \times (1.91+1.89) / 2$ $(5.86-5.62) \times (1.93+1.91) / 2$ $(6.41-5.86) \times (1.99+1.93) / 2$ $(6.53-6.41) \times (2.00+1.99) / 2$ $(6.68-6.53) \times (2.10+2.00) / 2$ $(6.71-6.68) \times (2.12+2.10) / 2$ $(6.94-6.71) \times (2.25+2.12) / 2$ $(7.01-6.94) \times (2.27+2.25) / 2$ $(7.16-7.01) \times (2.34+2.27) / 2$ $(7.19-7.16) \times (2.36+2.34) / 2$ $(7.30-7.19) \times (2.39+2.36) / 2$ $(3.29-7.30) \times (4.40+2.39) / 2$	-14.48 9.24 6.01 0.44 0.46 1.08 0.24 0.31 0.06 0.50 0.16 0.35 0.07 0.26 -13.61	8.91	
2 15.51	D1	$(0.00-3.29) \times (4.40+4.40) / 2$ $(2.98-0.00) \times (3.10+3.10) / 2$ $(9.08-2.98) \times (0.05+3.10) / 2$ $(9.70-9.08) \times (0.00+0.05) / 2$ $(12.11-11.61) \times (-0.01+0.00) / 2$ $(3.29-12.11) \times (4.40+-0.01) / 2$	-14.48 9.24 9.61 0.02 -0.00 -19.36	14.97	
2- 15.51	D1	$(0.00-3.29) \times (4.40+4.40) / 2$ $(2.98-0.00) \times (3.10+3.10) / 2$ $(9.08-2.98) \times (0.05+3.10) / 2$ $(9.70-9.08) \times (0.00+0.05) / 2$ $(12.11-11.61) \times (-0.01+0.00) / 2$ $(3.29-12.11) \times (4.40+-0.01) / 2$	-14.48 9.24 9.61 0.02 -0.00 -19.36	14.97	
3 21.57	D1	$(3.29--0.00) \times (-5.60+-5.60) / 2$ $(13.09-3.29) \times (-10.50+-5.60) / 2$ $(13.00-13.09) \times (-10.50+-10.50) / 2$ $(12.88-13.00) \times (-10.49+-10.50) / 2$ $(12.83-12.88) \times (-10.49+-10.49) / 2$ $(12.56-12.83) \times (-10.49+-10.49) / 2$ $(12.47-12.56) \times (-10.49+-10.49) / 2$ $(12.34-12.47) \times (-10.49+-10.49) / 2$ $(12.15-12.34) \times (-10.49+-10.49) / 2$ $(11.88-12.15) \times (-10.49+-10.49) / 2$ $(10.56-11.88) \times (-10.51+-10.49) / 2$ $(10.29-10.56) \times (-10.51+-10.51) / 2$ $(10.19-10.29) \times (-10.50+-10.51) / 2$ $(2.98-10.19) \times (-6.90+-10.50) / 2$ $(0.00-2.98) \times (-6.90+-6.90) / 2$	-18.42 -78.89 0.94 1.26 0.52 2.83 0.94 1.36 1.99 2.83 13.86 2.84 1.05 62.73 20.56	16.40	
4- 44.00	D1	$(-0.00-3.29) \times (4.40+4.40) / 2$ $(2.98--0.00) \times (3.10+3.10) / 2$ $(15.18-2.98) \times (-3.00+3.10) / 2$ $(15.79-15.18) \times (-3.00+-3.00) / 2$ $(15.86-15.79) \times (-3.00+-3.00) / 2$ $(15.93-15.86) \times (-3.00+-3.00) / 2$ $(15.96-15.93) \times (-3.00+-3.00) / 2$ $(16.24-15.96) \times (-3.00+-3.00) / 2$ $(18.09-16.24) \times (-3.00+-3.00) / 2$ $(3.29-18.09) \times (4.40+-3.00) / 2$	-14.48 9.24 0.61 -1.83 -0.21 -0.21 -0.09 -0.84 -5.55 -10.36	23.72	
The work director		The firm			

		CALCULATION OF AREAS	Sheet n. 11		
2a Categoria 1000-3000 kg					
SECTION N.	FIG.	COMPUTING ITEMS	AREA ELEMENTAL sqm	AREA FIGURE sqm	NOTES
4 44.00	E1	$(0.00-4.02) \times (4.67+4.67) / 2$ $(3.47-0.00) \times (3.02+3.02) / 2$ $(13.50-3.47) \times (-4.50+3.02) / 2$ $(16.25-13.50) \times (-4.50+-4.50) / 2$ $(4.02-16.25) \times (4.67+-4.50) / 2$	-18.77 10.48 -7.42 -12.38 -1.04	29.13	
5+ 70.21	E1	$(0.00-4.02) \times (4.67+4.67) / 2$ $(3.47-0.00) \times (3.02+3.02) / 2$ $(15.90-3.47) \times (-6.30+3.02) / 2$ $(18.65-15.90) \times (-6.30+-6.30) / 2$ $(4.02-18.65) \times (4.67+-6.30) / 2$	-18.77 10.48 -20.39 -17.32 11.92	34.08	
5- 70.21	E1	$(0.00-4.02) \times (4.67+4.67) / 2$ $(3.47-0.00) \times (3.02+3.02) / 2$ $(13.50-3.47) \times (-4.50+3.02) / 2$ $(16.25-13.50) \times (-4.50+-4.50) / 2$ $(4.02-16.25) \times (4.67+-4.50) / 2$	-18.77 10.48 -7.42 -12.38 -1.04	29.13	
The work director		The firm			

		CALCULATION OF AREAS			Sheet n. 12
3a Categoria 3000-7000 kg					
SECTION N.	FIG.	COMPUTING ITEMS	AREA ELEMENTAL sqm	AREA FIGURE sqm	NOTES
1 0.00	F1	(0.00-3.90)x(7.00+7.00)/2 (3.29-0.00)x(4.40+4.40)/2 (7.30-3.29)x(2.39+4.40)/2 (7.45-7.30)x(2.44+2.39)/2 (7.55-7.45)x(2.45+2.44)/2 (7.67-7.55)x(2.49+2.45)/2 (7.71-7.67)x(2.50+2.49)/2 (7.84-7.71)x(2.52+2.50)/2 (7.97-7.84)x(2.56+2.52)/2 (8.08-7.97)x(2.58+2.56)/2 (8.23-8.08)x(2.63+2.58)/2 (8.32-8.23)x(2.64+2.63)/2 (8.49-8.32)x(2.70+2.64)/2 (8.56-8.49)x(2.72+2.70)/2 (8.75-8.56)x(2.79+2.72)/2 (8.98-8.75)x(2.88+2.79)/2 (9.01-8.98)x(2.89+2.88)/2 (9.28-9.01)x(2.99+2.89)/2 (9.29-9.28)x(3.00+2.99)/2 (9.53-9.29)x(3.12+3.00)/2 (9.56-9.53)x(3.14+3.12)/2 (9.79-9.56)x(3.26+3.14)/2 (9.86-9.79)x(3.29+3.26)/2 (10.04-9.86)x(3.38+3.29)/2 (10.16-10.04)x(3.43+3.38)/2 (10.30-10.16)x(3.50+3.43)/2 (10.45-10.30)x(3.55+3.50)/2 (10.56-10.45)x(3.61+3.55)/2 (10.63-10.56)x(3.63+3.61)/2 (3.90-10.63)x(7.00+3.63)/2	-27.30 14.48 13.61 0.36 0.24 0.30 0.10 0.33 0.33 0.28 0.39 0.24 0.45 0.19 0.52 0.65 0.09 0.79 0.03 0.73 0.09 0.74 0.23 0.60 0.41 0.49 0.53 0.39 0.25 -35.77		
2 15.51	F1	(0.00-3.90)x(7.00+7.00)/2 (3.29-0.00)x(4.40+4.40)/2 (12.11-3.29)x(-0.01+4.40)/2 (13.48-12.11)x(-0.05+0.01)/2 (13.69-13.48)x(-0.04+0.05)/2 (13.71-13.69)x(-0.04+0.04)/2 (13.73-13.71)x(-0.04+0.04)/2 (13.95-13.73)x(-0.03+0.04)/2 (13.97-13.95)x(-0.03+0.03)/2 (14.12-13.97)x(-0.03+0.03)/2 (14.22-14.12)x(-0.04+0.03)/2 (14.23-14.22)x(-0.04+0.04)/2 (15.85-14.23)x(0.00+0.04)/2 (17.86-17.44)x(0.02+0.00)/2 (3.90-17.86)x(7.00+0.02)/2	-27.30 14.48 19.36 -0.04 -0.01 -0.00 -0.00 -0.01 -0.00 -0.00 -0.00 -0.00 -0.00 -0.03 0.00 -49.00	25.23	
2- 15.51	F1	(0.00-3.90)x(7.00+7.00)/2 (3.29-0.00)x(4.40+4.40)/2 (12.11-3.29)x(-0.01+4.40)/2 (13.48-12.11)x(-0.05+0.01)/2 (13.69-13.48)x(-0.04+0.05)/2 (13.71-13.69)x(-0.04+0.04)/2 (13.73-13.71)x(-0.04+0.04)/2 (13.95-13.73)x(-0.03+0.04)/2 (13.97-13.95)x(-0.03+0.03)/2 (14.12-13.97)x(-0.03+0.03)/2 (14.22-14.12)x(-0.04+0.03)/2 (14.23-14.22)x(-0.04+0.04)/2 (15.85-14.23)x(0.00+0.04)/2 (17.86-17.44)x(0.02+0.00)/2 (3.90-17.86)x(7.00+0.02)/2	-27.30 14.48 19.36 -0.04 -0.01 -0.00 -0.00 -0.01 -0.00 -0.00 -0.00 -0.00 -0.00 -0.03 0.00 -49.00	42.55	
3 21.57	F1	(3.29-0.00)x(-5.60+-5.60)/2 (13.09-3.29)x(-10.50+-5.60)/2 (15.84-13.09)x(-10.58+-10.50)/2 (16.05-15.84)x(-10.57+-10.58)/2 (16.26-16.05)x(-10.57+-10.57)/2 (16.48-16.26)x(-10.57+-10.57)/2 (16.70-16.48)x(-10.56+-10.57)/2 (16.92-16.70)x(-10.56+-10.56)/2 (16.96-16.92)x(-10.56+-10.56)/2 (17.18-16.96)x(-10.55+-10.56)/2 (17.42-17.18)x(-10.55+-10.55)/2 (18.63-17.42)x(-10.49+-10.55)/2 (18.64-18.63)x(-10.49+-10.49)/2 (18.69-18.64)x(-10.49+-10.49)/2 (18.79-18.69)x(-10.49+-10.49)/2 (18.82-18.79)x(-10.49+-10.49)/2 (18.87-18.82)x(-10.49+-10.49)/2 (18.89-18.87)x(-10.49+-10.49)/2 (3.90-18.89)x(-3.00+-10.49)/2 (0.00-3.90)x(-3.00+-3.00)/2	-18.42 -78.89 -28.98 -2.22 -2.22 -2.33 -2.32 -0.42 -2.32 -2.53 -12.73 -0.10 -0.52 -1.05 -0.31 -0.52 -0.21 101.11 11.70	42.55	
4 44.00	F1	(19.36-23.26)x(-1.90+-1.90)/2 (27.16-19.36)x(-4.50+-4.50)/2 (23.26-27.16)x(-1.90+-4.50)/2	7.41 -35.10 12.48	45.60	
4- 44.00	F1	(-0.00-3.90)x(7.00+7.00)/2 (3.29-0.00)x(4.40+4.40)/2 (18.09-3.29)x(-3.00+4.40)/2 (18.65-18.09)x(-3.00+3.00)/2 (19.08-18.65)x(-3.00+3.00)/2 (19.15-19.08)x(-3.00+3.00)/2 (19.53-19.15)x(-3.00+3.00)/2 (19.55-19.53)x(-3.00+3.00)/2 (19.60-19.55)x(-3.00+3.00)/2 (20.06-19.60)x(-3.00+3.00)/2 (20.37-20.06)x(-3.00+3.00)/2 (20.48-20.37)x(-3.00+3.00)/2 (23.58-20.48)x(-3.00+3.00)/2 (23.77-23.58)x(-3.00+3.00)/2 (23.78-23.77)x(-3.00+3.00)/2 (23.90-23.78)x(-3.00+3.00)/2 (3.90-23.90)x(7.00+-3.00)/2	-27.30 14.48 10.36 -1.68 -1.29 -0.21 -1.14 -0.06 -0.15 -1.38 -0.93 -0.33 -9.30 -0.57 -0.03 -0.36 -40.00	15.21	
5+ 70.21	F1	(21.76-25.66)x(-3.70+-3.70)/2 (29.56-21.76)x(-6.30+-6.30)/2	14.43 -49.14	59.89	
CARRY OVER sqm			-34.71		



		CALCULATION OF AREAS		Sheet n. 13	
3a Categoria 3000-7000 kg					
SECTION N.	FIG.	COMPUTING ITEMS	AREA ELEMENTAL sqm	AREA FIGURE sqm	NOTES
CARRY OVER sqm			-34.71		
5- 70.21	F1	$(25.66-29.56) \times (-3.70+-6.30) / 2$	19.50	15.21	
		$(19.36-23.26) \times (-1.90+-1.90) / 2$	7.41		
		$(27.16-19.36) \times (-4.50+-4.50) / 2$	-35.10		
		$(23.26-27.16) \times (-1.90+-4.50) / 2$	12.48	15.21	
The work director		The firm			

		CALCULATION OF AREAS		Sheet n. 14	
Ecopodi					
SECTION N.	FIG.	COMPUTING ITEMS	AREA ELEMENTAL sqm	AREA FIGURE sqm	NOTES
4 44.00	G1	$(0.00-4.80) \times (7.00+7.00) / 2$ $(4.02-0.00) \times (4.67+4.67) / 2$ $(16.25-4.02) \times (-4.50+4.67) / 2$ $(19.36-16.25) \times (-4.50+-4.50) / 2$ $(17.03-19.36) \times (-2.17+-2.17) / 2$ $(4.80-17.03) \times (7.00+-2.17) / 2$	-33.60 18.77 1.04 -13.99 5.06 -29.54	52.26	
5+ 70.21	G1	$(0.00-4.80) \times (7.00+7.00) / 2$ $(4.02-0.00) \times (4.67+4.67) / 2$ $(18.65-4.02) \times (-6.30+4.67) / 2$ $(21.76-18.65) \times (-6.30+-6.30) / 2$ $(19.43-21.76) \times (-3.97+-3.97) / 2$ $(4.80-19.43) \times (7.00+-3.97) / 2$	-33.60 18.77 -11.92 -19.59 9.25 -22.16	59.25	
5- 70.21	G1	$(0.00-4.80) \times (7.00+7.00) / 2$ $(4.02-0.00) \times (4.67+4.67) / 2$ $(16.25-4.02) \times (-4.50+4.67) / 2$ $(19.36-16.25) \times (-4.50+-4.50) / 2$ $(17.03-19.36) \times (-2.17+-2.17) / 2$ $(4.80-17.03) \times (7.00+-2.17) / 2$	-33.60 18.77 1.04 -13.99 5.06 -29.54	52.26	
The work director		The firm			

		Calculation of Areas	Sheet n. 15		
Scavo					
SECTION N.	FIG.	COMPUTING ITEMS	AREA ELEMENTAL sqm	AREA FIGURE sqm	NOTES
1	H1	(2.18-2.20)x(1.71+1.70)/2	-0.03		
0.00		(2.01-2.18)x(1.70+1.71)/2	-0.29		
		(1.84-2.01)x(1.69+1.70)/2	-0.29		
		(1.79-1.84)x(1.69+1.69)/2	-0.08		
		(1.62-1.79)x(1.69+1.69)/2	-0.29		
		(1.46-1.62)x(1.68+1.69)/2	-0.27		
		(1.30-1.46)x(1.68+1.68)/2	-0.27		
		(1.23-1.30)x(1.68+1.68)/2	-0.12		
		(0.92-1.23)x(1.70+1.68)/2	-0.52		
		(0.86-0.92)x(1.70+1.70)/2	-0.10		
		(0.75-0.86)x(1.69+1.70)/2	-0.19		
		(0.67-0.75)x(1.70+1.69)/2	-0.14		
		(0.50-0.67)x(1.69+1.70)/2	-0.29		
		(0.49-0.50)x(1.69+1.69)/2	-0.02		
		(-0.61-0.49)x(1.65+1.69)/2	-1.84		
		(-0.79--0.61)x(1.64+1.65)/2	-0.30		
		(-0.96--0.79)x(1.63+1.64)/2	-0.28		
		(-1.13--0.96)x(1.62+1.63)/2	-0.28		
		(-1.30--1.13)x(1.62+1.62)/2	-0.28		
		(-1.46--1.30)x(1.61+1.62)/2	-0.26		
		(-1.93--1.46)x(1.60+1.61)/2	-0.75		
		(-2.08--1.93)x(1.60+1.60)/2	-0.24		
		(-2.17--2.08)x(1.59+1.60)/2	-0.14		
		(-2.32--2.17)x(1.59+1.59)/2	-0.24		
		(-2.34--2.32)x(1.59+1.59)/2	-0.03		
		(-2.49--2.34)x(1.59+1.59)/2	-0.24		
		(-2.65--2.49)x(1.59+1.59)/2	-0.25		
		(-2.79--2.65)x(1.59+1.59)/2	-0.22		
		(-3.71--2.79)x(1.55+1.59)/2	-1.44		
		(-3.86--3.71)x(1.54+1.55)/2	-0.23		
		(-3.93--3.86)x(1.54+1.54)/2	-0.11		
		(-4.80--3.93)x(1.55+1.54)/2	-1.34		
		(-4.93--4.80)x(1.56+1.55)/2	-0.20		
		(-5.05--4.93)x(1.57+1.56)/2	-0.19		
		(-5.16--5.05)x(1.56+1.57)/2	-0.17		
		(-5.19--5.16)x(1.56+1.56)/2	-0.05		
		(-5.35--5.19)x(1.57+1.56)/2	-0.25		
		(-5.45--5.35)x(1.56+1.57)/2	-0.16		
		(-5.56--5.45)x(1.56+1.56)/2	-0.17		
		(-5.71--5.56)x(1.56+1.56)/2	-0.23		
		(-5.82--5.71)x(1.56+1.56)/2	-0.17		
		(-5.85--5.82)x(1.56+1.56)/2	-0.05		
		(-5.96--5.85)x(1.56+1.56)/2	-0.17		
		(-6.08--5.96)x(1.56+1.56)/2	-0.19		
		(-6.19--6.08)x(1.55+1.56)/2	-0.17		
		(-6.33--6.19)x(1.55+1.55)/2	-0.22		
		(-6.45--6.33)x(1.55+1.55)/2	-0.19		
		(-6.59--6.45)x(1.55+1.55)/2	-0.22		
		(-6.74--6.59)x(1.54+1.55)/2	-0.23		
		(-6.87--6.74)x(1.54+1.54)/2	-0.20		
		(-6.96--6.87)x(1.54+1.54)/2	-0.14		
		(-7.07--6.96)x(1.53+1.54)/2	-0.17		
		(-7.21--7.07)x(1.53+1.53)/2	-0.21		
		(-7.26--7.21)x(1.53+1.53)/2	-0.08		
		(-7.35--7.26)x(1.53+1.53)/2	-0.14		
		(-7.47--7.35)x(1.53+1.53)/2	-0.18		
		(-7.60--7.47)x(1.53+1.53)/2	-0.20		
		(-7.72--7.60)x(1.52+1.53)/2	-0.18		
		(-7.86--7.72)x(1.52+1.52)/2	-0.21		
		(-7.98--7.86)x(1.52+1.52)/2	-0.18		
		(-8.10--7.98)x(1.51+1.52)/2	-0.18		
		(-8.22--8.10)x(1.50+1.51)/2	-0.18		
		(-8.35--8.22)x(1.49+1.50)/2	-0.19		
		(-8.48--8.35)x(1.49+1.49)/2	-0.19		
		(-8.54--8.48)x(1.49+1.49)/2	-0.09		
		(-8.67--8.54)x(1.48+1.49)/2	-0.19		
		(-8.74--8.67)x(1.48+1.48)/2	-0.10		
		(-8.86--8.74)x(1.48+1.48)/2	-0.18		
		(-8.99--8.86)x(1.47+1.48)/2	-0.19		
		(-9.11--8.99)x(1.46+1.47)/2	-0.18		
		(-9.25--9.11)x(1.46+1.46)/2	-0.20		
		(-9.36--9.25)x(1.45+1.46)/2	-0.16		
		(-9.48--9.36)x(1.45+1.45)/2	-0.17		
		(-9.62--9.48)x(1.45+1.45)/2	-0.20		
		(-9.73--9.62)x(1.44+1.45)/2	-0.16		
		(-10.07--9.73)x(1.44+1.44)/2	-0.49		
		(-10.19--10.07)x(1.44+1.44)/2	-0.17		
		(-10.31--10.19)x(1.44+1.44)/2	-0.17		
		(-10.47--10.31)x(1.45+1.44)/2	-0.23		
		(-10.52--10.47)x(1.45+1.45)/2	-0.07		
		(-10.66--10.52)x(1.45+1.45)/2	-0.20		
		(-10.73--10.66)x(1.45+1.45)/2	-0.10		
		(-10.88--10.73)x(1.46+1.45)/2	-0.22		
		(-10.99--10.88)x(1.46+1.46)/2	-0.16		
		(-11.02--10.99)x(1.46+1.46)/2	-0.04		
		(-11.16--11.02)x(1.46+1.46)/2	-0.20		
		(-11.28--11.16)x(1.46+1.46)/2	-0.18		
		(-11.42--11.28)x(1.46+1.46)/2	-0.20		
		(-11.54--11.42)x(1.46+1.46)/2	-0.18		
		(-11.68--11.54)x(1.46+1.46)/2	-0.20		
		(-11.79--11.68)x(1.46+1.46)/2	-0.16		
		(-11.87--11.79)x(1.46+1.46)/2	-0.12		
		(-11.93--11.87)x(1.46+1.46)/2	-0.09		
		(-12.05--11.93)x(1.46+1.46)/2	-0.18		
		(-12.19--12.05)x(1.45+1.46)/2	-0.20		
		(-12.31--12.19)x(1.45+1.45)/2	-0.17		
		(-12.45--12.31)x(1.45+1.45)/2	-0.20		
		(-12.99--12.45)x(1.49+1.45)/2	-0.79		
		(-13.17--12.99)x(1.51+1.49)/2	-0.27		
		(-13.30--13.17)x(1.51+1.51)/2	-0.20		
		(-13.44--13.30)x(1.53+1.51)/2	-0.21		
		(-13.49--13.44)x(1.54+1.53)/2	-0.08		
		(-13.59--13.49)x(1.54+1.54)/2	-0.15		
		(-13.72--13.59)x(1.56+1.54)/2	-0.20		
		(-13.81--13.72)x(1.57+1.56)/2	-0.14		
		(-13.83--13.81)x(1.57+1.57)/2	-0.03		
		(-13.95--13.83)x(1.59+1.57)/2	-0.19		
		(-14.07--13.95)x(1.59+1.59)/2	-0.19		
CARRY OVER sqm			-25.23		

		CALCULATION OF AREAS	Sheet n. 16		
Scavo					
SECTION N.	FIG.	COMPUTING ITEMS	AREA ELEMENTAL sqm	AREA FIGURE sqm	NOTES
CARRY OVER sqm			-25.23		
		(-14.19--14.07) x (1.61+1.59) / 2	-0.19		
		(-14.28--14.19) x (1.62+1.61) / 2	-0.15		
		(-14.38--14.28) x (1.63+1.62) / 2	-0.16		
		(-14.41--14.38) x (1.63+1.63) / 2	-0.05		
		(-14.51--14.41) x (1.64+1.63) / 2	-0.16		
		(-14.62--14.51) x (1.65+1.64) / 2	-0.18		
		(-14.69--14.62) x (1.65+1.65) / 2	-0.12		
		(-14.72--14.69) x (1.65+1.65) / 2	-0.05		
		(-14.82--14.72) x (1.66+1.65) / 2	-0.17		
		(-15.00--14.82) x (1.67+1.66) / 2	-0.30		
		(-15.10--15.00) x (1.67+1.67) / 2	-0.17		
		(-15.19--15.10) x (1.68+1.67) / 2	-0.15		
		(-15.29--15.19) x (1.68+1.68) / 2	-0.17		
		(-15.36--15.29) x (1.68+1.68) / 2	-0.12		
		(-15.43--15.36) x (1.68+1.68) / 2	-0.12		
		(-15.45--15.43) x (1.68+1.68) / 2	-0.03		
		(-15.55--15.45) x (1.69+1.68) / 2	-0.17		
		(-15.71--15.55) x (1.68+1.69) / 2	-0.27		
		(-15.73--15.71) x (1.68+1.68) / 2	-0.03		
		(-15.80--15.73) x (1.69+1.68) / 2	-0.12		
		(-15.85--15.80) x (1.69+1.69) / 2	-0.08		
		(-15.95--15.85) x (1.68+1.69) / 2	-0.17		
		(-15.99--15.95) x (1.69+1.68) / 2	-0.07		
		(-16.05--15.99) x (1.68+1.69) / 2	-0.10		
		(-16.21--16.05) x (1.67+1.68) / 2	-0.27		
		(-16.30--16.21) x (1.67+1.67) / 2	-0.15		
		(-16.31--16.30) x (1.67+1.67) / 2	-0.02		
		(-16.48--16.31) x (1.66+1.67) / 2	-0.28		
		(-16.56--16.48) x (1.67+1.66) / 2	-0.13		
		(-16.72--16.56) x (1.66+1.67) / 2	-0.27		
		(-16.83--16.72) x (1.66+1.66) / 2	-0.18		
		(-16.92--16.83) x (1.66+1.66) / 2	-0.15		
		(-16.94--16.92) x (1.66+1.66) / 2	-0.03		
		(-16.99--16.94) x (1.66+1.66) / 2	-0.08		
		(-17.16--16.99) x (1.65+1.66) / 2	-0.28		
		(-17.23--17.16) x (1.66+1.65) / 2	-0.12		
		(-17.40--17.23) x (1.65+1.66) / 2	-0.28		
		(-17.57--17.40) x (1.66+1.65) / 2	-0.28		
		(-17.70--17.57) x (1.66+1.66) / 2	-0.22		
		(-17.79--17.70) x (1.66+1.66) / 2	-0.15		
		(-18.03--17.79) x (1.67+1.66) / 2	-0.40		
		(-18.09--18.03) x (1.67+1.67) / 2	-0.10		
		(-18.24--18.09) x (1.68+1.67) / 2	-0.25		
		(-18.27--18.24) x (1.68+1.68) / 2	-0.05		
		(-18.31--18.27) x (1.68+1.68) / 2	-0.07		
		(-18.51--18.31) x (1.69+1.68) / 2	-0.34		
		(-18.60--18.51) x (1.69+1.69) / 2	-0.15		
		(-18.73--18.60) x (1.70+1.69) / 2	-0.22		
		(-18.80--18.73) x (1.70+1.70) / 2	-0.12		
		(-18.87--18.80) x (1.70+1.70) / 2	-0.12		
		(-18.88--18.87) x (1.70+1.70) / 2	-0.02		
		(-18.96--18.88) x (1.71+1.70) / 2	-0.14		
		(-19.16--18.96) x (1.71+1.71) / 2	-0.34		
		(-19.60--19.16) x (1.70+1.71) / 2	-0.75		
		(-19.67--19.60) x (1.69+1.70) / 2	-0.12		
		(-19.85--19.67) x (1.69+1.69) / 2	-0.30		
		(-19.97--19.85) x (1.69+1.69) / 2	-0.20		
		(-20.04--19.97) x (1.69+1.69) / 2	-0.12		
		(-20.11--20.04) x (1.69+1.69) / 2	-0.12		
		(-20.28--20.11) x (1.68+1.69) / 2	-0.29		
		(-20.48--20.28) x (1.68+1.68) / 2	-0.34		
		(-17.50--20.48) x (-1.30+1.68) / 2	0.57		
		(-15.00--17.50) x (-1.30+-1.30) / 2	-3.25		
		(-13.70--15.00) x (0.00+-1.30) / 2	-0.85		
		(2.20-0.50) x (1.70+0.00) / 2	1.45		
2	H1	(-17.50--19.99) x (-3.00+-0.51) / 2	-4.37	38.06	
15.51		(-14.50--17.50) x (-3.00+-3.00) / 2	-9.00		
		(-11.76--14.50) x (-0.26+-3.00) / 2	-4.47		
		(-11.79--11.76) x (-0.26+-0.26) / 2	0.01		
		(-12.13--11.79) x (-0.30+-0.26) / 2	0.10		
		(-12.37--12.13) x (-0.33+-0.30) / 2	0.08		
		(-12.38--12.37) x (-0.33+-0.33) / 2	0.00		
		(-12.85--12.38) x (-0.38+-0.33) / 2	0.17		
		(-13.36--12.85) x (-0.43+-0.38) / 2	0.21		
		(-13.48--13.36) x (-0.44+-0.43) / 2	0.05		
		(-13.74--13.48) x (-0.47+-0.44) / 2	0.12		
		(-13.76--13.74) x (-0.47+-0.47) / 2	0.01		
		(-14.12--13.76) x (-0.50+-0.47) / 2	0.17		
		(-14.13--14.12) x (-0.50+-0.50) / 2	0.01		
		(-14.22--14.13) x (-0.50+-0.50) / 2	0.04		
		(-14.28--14.22) x (-0.50+-0.50) / 2	0.03		
		(-14.31--14.28) x (-0.50+-0.50) / 2	0.02		
		(-14.49--14.31) x (-0.50+-0.50) / 2	0.09		
		(-14.50--14.49) x (-0.50+-0.50) / 2	0.00		
		(-14.71--14.50) x (-0.50+-0.50) / 2	0.11		
		(-14.75--14.71) x (-0.50+-0.50) / 2	0.02		
		(-15.02--14.75) x (-0.50+-0.50) / 2	0.13		
		(-15.27--15.02) x (-0.50+-0.50) / 2	0.13		
		(-15.29--15.27) x (-0.50+-0.50) / 2	0.01		
		(-15.49--15.29) x (-0.50+-0.50) / 2	0.10		
		(-15.53--15.49) x (-0.50+-0.50) / 2	0.02		
		(-15.75--15.53) x (-0.50+-0.50) / 2	0.11		
		(-15.77--15.75) x (-0.50+-0.50) / 2	0.01		
		(-15.80--15.77) x (-0.50+-0.50) / 2	0.02		
		(-15.97--15.80) x (-0.50+-0.50) / 2	0.08		
		(-16.02--15.97) x (-0.50+-0.50) / 2	0.02		
		(-16.05--16.02) x (-0.50+-0.50) / 2	0.02		
		(-16.08--16.05) x (-0.50+-0.50) / 2	0.01		
		(-16.16--16.08) x (-0.50+-0.50) / 2	0.04		
		(-18.25--16.16) x (-0.49+-0.50) / 2	1.03		
		(-18.48--18.25) x (-0.50+-0.49) / 2	0.11		
		(-18.50--18.48) x (-0.50+-0.50) / 2	0.01		
		(-18.66--18.50) x (-0.50+-0.50) / 2	0.08		
		(-18.67--18.66) x (-0.50+-0.50) / 2	0.01		
		(-18.77--18.67) x (-0.50+-0.50) / 2	0.05		
CARRY OVER sqm			-14.61		

		Calculation of Areas	Sheet n. 17		
Scavo					
SECTION N.	FIG.	COMPUTING ITEMS	AREA ELEMENTAL sqm	AREA FIGURE sqm	NOTES
CARRY OVER sqm			-14.61		
2 15.51	H1	(-18.87--18.77) x (-0.50+-0.50) / 2	0.05	14.00	
		(-18.90--18.87) x (-0.50+-0.50) / 2	0.01		
(-18.92--18.90) x (-0.50+-0.50) / 2	0.01				
(-19.07--18.92) x (-0.50+-0.50) / 2	0.07				
(-19.31--19.07) x (-0.51+-0.50) / 2	0.12				
(-19.32--19.31) x (-0.51+-0.51) / 2	0.01				
(-19.99--19.32) x (-0.51+-0.51) / 2	0.34				
(0.80-0.84) x (0.34+0.34) / 2	-0.01				
(0.63-0.80) x (0.34+0.34) / 2	-0.06				
(0.55-0.63) x (0.33+0.34) / 2	-0.03				
(0.38-0.55) x (0.34+0.33) / 2	-0.06				
(0.29-0.38) x (0.32+0.34) / 2	-0.03				
(0.23-0.29) x (0.31+0.32) / 2	-0.02				
(0.14-0.23) x (0.30+0.31) / 2	-0.03				
(0.07-0.14) x (0.29+0.30) / 2	-0.02				
(0.00-0.07) x (0.28+0.29) / 2	-0.02				
(-0.21-0.00) x (0.31+0.28) / 2	-0.06				
(-0.28--0.21) x (0.30+0.31) / 2	-0.02				
(-1.95--0.28) x (0.26+0.30) / 2	-0.47				
(-2.14--1.95) x (0.23+0.26) / 2	-0.05				
(-2.20--2.14) x (0.22+0.23) / 2	-0.01				
(-2.25--2.20) x (0.22+0.22) / 2	-0.01				
(-2.31--2.25) x (0.21+0.22) / 2	-0.01				
(-2.56--2.31) x (0.17+0.21) / 2	-0.05				
(-2.61--2.56) x (0.17+0.17) / 2	-0.01				
(-2.86--2.61) x (0.13+0.17) / 2	-0.04				
(-3.12--2.86) x (0.11+0.13) / 2	-0.03				
(-3.38--3.12) x (0.09+0.11) / 2	-0.03				
(-3.65--3.38) x (0.07+0.09) / 2	-0.02				
(-3.67--3.65) x (0.07+0.07) / 2	-0.00				
(-3.94--3.67) x (0.05+0.07) / 2	-0.02				
(-4.21--3.94) x (0.04+0.05) / 2	-0.01				
(-4.32--4.21) x (0.03+0.04) / 2	-0.00				
(-4.57--4.32) x (0.02+0.03) / 2	-0.01				
(-4.82--4.57) x (0.01+0.02) / 2	-0.00				
(-5.07--4.82) x (0.01+0.01) / 2	-0.00				
(-5.35--5.07) x (0.01+0.01) / 2	-0.00				
(-5.59--5.35) x (0.01+0.01) / 2	-0.00				
(-5.85--5.59) x (0.01+0.01) / 2	-0.00				
(-6.10--5.85) x (0.01+0.01) / 2	-0.00				
(-6.32--6.10) x (0.00+0.01) / 2	-0.00				
(0.84-0.50) x (0.34+0.00) / 2	0.06				
2- 15.51	H1	(-14.22--14.20) x (-0.50+-0.50) / 2	0.01	1.07	
(-14.28--14.22) x (-0.50+-0.50) / 2	0.03				
(-14.31--14.28) x (-0.50+-0.50) / 2	0.02				
(-14.49--14.31) x (-0.50+-0.50) / 2	0.09				
(-14.50--14.49) x (-0.50+-0.50) / 2	0.00				
(-14.71--14.50) x (-0.50+-0.50) / 2	0.11				
(-14.75--14.71) x (-0.50+-0.50) / 2	0.02				
(-15.02--14.75) x (-0.50+-0.50) / 2	0.13				
(-15.27--15.02) x (-0.50+-0.50) / 2	0.13				
(-15.29--15.27) x (-0.50+-0.50) / 2	0.01				
(-15.49--15.29) x (-0.50+-0.50) / 2	0.10				
(-15.53--15.49) x (-0.50+-0.50) / 2	0.02				
(-15.75--15.53) x (-0.50+-0.50) / 2	0.11				
(-15.77--15.75) x (-0.50+-0.50) / 2	0.01				
(-15.80--15.77) x (-0.50+-0.50) / 2	0.02				
(-15.97--15.80) x (-0.50+-0.50) / 2	0.08				
(-16.02--15.97) x (-0.50+-0.50) / 2	0.02				
(-16.05--16.02) x (-0.50+-0.50) / 2	0.02				
(-16.08--16.05) x (-0.50+-0.50) / 2	0.01				
(-16.16--16.08) x (-0.50+-0.50) / 2	0.04				
(-18.25--16.16) x (-0.49+-0.50) / 2	1.03				
(-18.31--18.25) x (-0.50+-0.49) / 2	0.03				
(-17.50--18.31) x (-1.30+-0.50) / 2	-0.73				
(-15.00--17.50) x (-1.30+-1.30) / 2	-3.25				
(-14.20--15.00) x (-0.50+-1.30) / 2	-0.72				
2- 15.51	H1	(0.80-0.84) x (0.34+0.34) / 2	-0.01	2.66	
(0.63-0.80) x (0.34+0.34) / 2	-0.06				
(0.55-0.63) x (0.33+0.34) / 2	-0.03				
(0.38-0.55) x (0.34+0.33) / 2	-0.06				
(0.29-0.38) x (0.32+0.34) / 2	-0.03				
(0.23-0.29) x (0.31+0.32) / 2	-0.02				
(0.14-0.23) x (0.30+0.31) / 2	-0.03				
(0.07-0.14) x (0.29+0.30) / 2	-0.02				
(0.00-0.07) x (0.28+0.29) / 2	-0.02				
(-0.21-0.00) x (0.31+0.28) / 2	-0.06				
(-0.28--0.21) x (0.30+0.31) / 2	-0.02				
(-1.95--0.28) x (0.26+0.30) / 2	-0.47				
(-2.14--1.95) x (0.23+0.26) / 2	-0.05				
(-2.20--2.14) x (0.22+0.23) / 2	-0.01				
(-2.25--2.20) x (0.22+0.22) / 2	-0.01				
(-2.31--2.25) x (0.21+0.22) / 2	-0.01				
(-2.56--2.31) x (0.17+0.21) / 2	-0.05				
(-2.61--2.56) x (0.17+0.17) / 2	-0.01				
(-2.86--2.61) x (0.13+0.17) / 2	-0.04				
(-3.12--2.86) x (0.11+0.13) / 2	-0.03				
(-3.38--3.12) x (0.09+0.11) / 2	-0.03				
(-3.65--3.38) x (0.07+0.09) / 2	-0.02				
(-3.67--3.65) x (0.07+0.07) / 2	-0.00				
(-3.94--3.67) x (0.05+0.07) / 2	-0.02				
(-4.21--3.94) x (0.04+0.05) / 2	-0.01				
(-4.32--4.21) x (0.03+0.04) / 2	-0.00				
(-4.57--4.32) x (0.02+0.03) / 2	-0.01				
(-4.82--4.57) x (0.01+0.02) / 2	-0.00				
(-5.07--4.82) x (0.01+0.01) / 2	-0.00				
(-5.35--5.07) x (0.01+0.01) / 2	-0.00				
(-5.59--5.35) x (0.01+0.01) / 2	-0.00				
(-5.85--5.59) x (0.01+0.01) / 2	-0.00				
(-6.10--5.85) x (0.01+0.01) / 2	-0.00				
(-6.32--6.10) x (0.00+0.01) / 2	-0.00				
(0.84-0.50) x (0.34+0.00) / 2	0.06				
CARRY OVER sqm					
				1.07	

		CALCULATION OF AREAS		Sheet n. 18	
Scavo					
SECTION N.	FIG.	COMPUTING ITEMS	AREA ELEMENTAL sqm	AREA FIGURE sqm	NOTES
CARRY OVER sqm					
3 21.57	H1	(-12.39--12.35) x (-10.85+-10.85) / 2 (-12.46--12.39) x (-10.86+-10.85) / 2 (-12.66--12.46) x (-10.87+-10.86) / 2 (-12.73--12.66) x (-10.88+-10.87) / 2 (-13.82--12.73) x (-10.99+-10.88) / 2 (-13.89--13.82) x (-10.99+-10.99) / 2 (-13.97--13.89) x (-10.99+-10.99) / 2 (-14.06--13.97) x (-10.99+-10.99) / 2 (-14.85--14.06) x (-10.99+-10.99) / 2 (-14.96--14.85) x (-10.99+-10.99) / 2 (-15.05--14.96) x (-10.99+-10.99) / 2 (-15.20--15.05) x (-10.99+-10.99) / 2 (-15.32--15.20) x (-10.99+-10.99) / 2 (-15.60--15.32) x (-10.99+-10.99) / 2 (-15.69--15.60) x (-10.99+-10.99) / 2 (-15.86--15.69) x (-10.99+-10.99) / 2 (-16.11--15.86) x (-10.99+-10.99) / 2 (-16.22--16.11) x (-10.99+-10.99) / 2 (-16.32--16.22) x (-10.99+-10.99) / 2 (-16.38--16.32) x (-10.99+-10.99) / 2 (-16.59--16.38) x (-10.99+-10.99) / 2 (-16.69--16.59) x (-10.99+-10.99) / 2 (-16.73--16.69) x (-10.99+-10.99) / 2 (-16.88--16.73) x (-10.99+-10.99) / 2 (-16.96--16.88) x (-10.99+-10.99) / 2 (-17.00--16.96) x (-10.99+-10.99) / 2 (-17.30--17.00) x (-10.99+-10.99) / 2 (-19.50--17.30) x (-10.99+-10.99) / 2 (-17.50--19.50) x (-13.00+-10.99) / 2 (-14.50--17.50) x (-13.00+-13.00) / 2 (-12.35--14.50) x (-10.85+-13.00) / 2	0.43 0.76 2.17 0.76 11.92 0.77 0.88 0.99 8.68 1.21 0.99 1.65 1.32 3.08 0.99 1.87 2.75 1.21 1.10 0.66 2.31 1.10 0.44 1.65 0.88 0.44 3.30 24.18 -23.99 -39.00 -25.64		
4 44.00	H1	(-14.00--12.50) x (-3.00+-3.00) / 2 (-14.09--14.00) x (-3.00+-3.00) / 2 (-15.01--14.09) x (-3.00+-3.00) / 2 (-15.21--15.01) x (-3.00+-3.00) / 2 (-16.30--15.21) x (-3.00+-3.00) / 2 (-16.40--16.30) x (-3.00+-3.00) / 2 (-16.53--16.40) x (-3.00+-3.00) / 2 (-16.67--16.53) x (-3.00+-3.00) / 2 (-16.78--16.67) x (-3.00+-3.00) / 2 (-16.84--16.78) x (-3.00+-3.00) / 2 (-17.02--16.84) x (-3.00+-3.00) / 2 (-17.12--17.02) x (-3.00+-3.00) / 2 (-17.19--17.12) x (-3.00+-3.00) / 2 (-17.23--17.19) x (-3.00+-3.00) / 2 (-17.31--17.23) x (-3.00+-3.00) / 2 (-17.39--17.31) x (-3.00+-3.00) / 2 (-17.44--17.39) x (-3.00+-3.00) / 2 (-17.50--17.44) x (-3.00+-3.00) / 2 (-17.69--17.50) x (-3.00+-3.00) / 2 (-17.76--17.69) x (-3.00+-3.00) / 2 (-17.82--17.76) x (-3.00+-3.00) / 2 (-17.88--17.82) x (-3.00+-3.00) / 2 (-17.93--17.88) x (-3.00+-3.00) / 2 (-19.00--17.93) x (-3.00+-3.00) / 2 (-17.49--19.00) x (-4.50+-3.00) / 2 (-13.99--17.49) x (-4.50+-4.50) / 2 (-12.50--13.99) x (-3.00+-4.50) / 2	4.50 0.27 2.76 0.60 3.27 0.30 0.39 0.42 0.33 0.18 0.54 0.30 0.21 0.12 0.24 0.24 0.15 0.18 0.57 0.21 0.18 0.18 0.15 3.21 -5.66 -15.75 -5.59	10.14	
4 44.00	H1	(28.49--28.66) x (-3.00+-3.00) / 2 (28.43--28.49) x (-3.00+-3.00) / 2 (28.32--28.43) x (-3.00+-3.00) / 2 (28.25--28.32) x (-3.00+-3.00) / 2 (28.21--28.25) x (-3.00+-3.00) / 2 (27.97--28.21) x (-3.00+-3.00) / 2 (27.48--27.97) x (-3.00+-3.00) / 2 (27.12--27.48) x (-3.00+-3.00) / 2 (25.63--27.12) x (-3.00+-3.00) / 2 (25.30--25.63) x (-3.00+-3.00) / 2 (25.08--25.30) x (-3.00+-3.00) / 2 (24.94--25.08) x (-3.00+-3.00) / 2 (24.90--24.94) x (-3.00+-3.00) / 2 (24.87--24.90) x (-3.00+-3.00) / 2 (24.35--24.87) x (-3.00+-3.00) / 2 (24.22--24.35) x (-3.00+-3.00) / 2 (24.15--24.22) x (-3.00+-3.00) / 2 (24.10--24.15) x (-3.00+-3.00) / 2 (23.92--24.10) x (-3.00+-3.00) / 2 (23.79--23.92) x (-3.00+-3.00) / 2 (23.60--23.79) x (-3.00+-3.00) / 2 (20.48--23.60) x (-3.00+-3.00) / 2 (20.37--20.48) x (-3.00+-3.00) / 2 (20.06--20.37) x (-3.00+-3.00) / 2 (19.60--20.06) x (-3.00+-3.00) / 2 (19.55--19.60) x (-3.00+-3.00) / 2 (19.14--19.55) x (-3.00+-3.00) / 2 (19.08--19.14) x (-3.00+-3.00) / 2 (18.64--19.08) x (-3.00+-3.00) / 2 (16.24--18.64) x (-3.00+-3.00) / 2 (15.96--16.24) x (-3.00+-3.00) / 2 (15.86--15.96) x (-3.00+-3.00) / 2 (15.79--15.86) x (-3.00+-3.00) / 2 (14.98--15.79) x (-3.00+-3.00) / 2 (14.78--14.98) x (-3.00+-3.00) / 2 (14.73--14.78) x (-3.00+-3.00) / 2 (13.77--14.73) x (-3.00+-3.00) / 2 (13.57--13.77) x (-3.00+-3.00) / 2 (13.31--13.57) x (-3.00+-3.00) / 2 (13.15--13.31) x (-3.00+-3.00) / 2 (13.01--13.15) x (-3.00+-3.00) / 2 (12.87--13.01) x (-3.00+-3.00) / 2 (12.49--12.87) x (-3.00+-3.00) / 2 (12.44--12.49) x (-3.00+-3.00) / 2 (12.09--12.44) x (-3.00+-3.00) / 2 (11.57--12.09) x (-3.00+-3.00) / 2	0.51 0.18 0.33 0.21 0.12 0.72 1.47 1.08 4.47 0.99 0.66 0.42 0.12 0.09 1.56 0.39 0.21 0.15 0.54 0.39 0.57 9.36 0.33 0.93 1.38 0.15 1.23 0.18 1.32 7.20 0.84 0.30 0.21 2.43 0.60 0.15 2.88 0.60 0.78 0.48 0.42 0.42 1.14 0.15 1.05 1.56	7.50	
CARRY OVER sqm			51.27		

		CALCULATION OF AREAS		Sheet n. 19	
Scavo					
SECTION N.	FIG.	COMPUTING ITEMS	AREA ELEMENTAL sqm	AREA FIGURE sqm	NOTES
CARRY OVER sqm			51.27		
5+ 70.21	H1	$(11.50-11.57) \times (-3.00+-3.00) / 2$ $(13.50-11.50) \times (-4.50+-3.00) / 2$ $(27.16-13.50) \times (-4.50+-4.50) / 2$ $(28.66-27.16) \times (-3.00+-4.50) / 2$ $(-15.81--15.12) \times (-4.03+-4.13) / 2$ $(-15.98--15.81) \times (-4.00+-4.03) / 2$ $(-16.04--15.98) \times (-4.00+-4.00) / 2$ $(-16.08--16.04) \times (-4.00+-4.00) / 2$ $(-16.24--16.08) \times (-4.00+-4.00) / 2$ $(-16.64--16.24) \times (-4.00+-4.00) / 2$ $(-16.76--16.64) \times (-4.00+-4.00) / 2$ $(-16.90--16.76) \times (-4.00+-4.00) / 2$ $(-16.93--16.90) \times (-4.00+-4.00) / 2$ $(-18.00--16.93) \times (-4.00+-4.00) / 2$ $(-17.49--18.00) \times (-4.50+-4.00) / 2$ $(-13.99--17.49) \times (-4.50+-4.50) / 2$ $(-13.79--13.99) \times (-4.30+-4.50) / 2$ $(-15.12--13.79) \times (-4.13+-4.30) / 2$	0.21 -7.50 -61.47 -5.63 2.82 0.68 0.24 0.16 0.64 1.60 0.48 0.56 0.12 4.28 -2.17 -15.75 -0.88 5.61	23.12	
5+ 70.21	H1	$(31.24-31.36) \times (-4.50+-4.50) / 2$ $(31.10-31.24) \times (-4.50+-4.50) / 2$ $(30.93-31.10) \times (-4.50+-4.50) / 2$ $(30.78-30.93) \times (-4.50+-4.50) / 2$ $(29.67-30.78) \times (-4.50+-4.50) / 2$ $(29.56-29.67) \times (-4.50+-4.50) / 2$ $(29.54-29.56) \times (-4.50+-4.50) / 2$ $(29.51-29.54) \times (-4.50+-4.50) / 2$ $(29.33-29.51) \times (-4.50+-4.50) / 2$ $(29.27-29.33) \times (-4.50+-4.50) / 2$ $(29.25-29.27) \times (-4.50+-4.50) / 2$ $(29.01-29.25) \times (-4.50+-4.50) / 2$ $(28.76-29.01) \times (-4.50+-4.50) / 2$ $(28.73-28.76) \times (-4.50+-4.50) / 2$ $(28.48-28.73) \times (-4.50+-4.50) / 2$ $(28.39-28.48) \times (-4.50+-4.50) / 2$ $(28.12-28.39) \times (-4.50+-4.50) / 2$ $(28.09-28.12) \times (-4.50+-4.50) / 2$ $(28.06-28.09) \times (-4.50+-4.50) / 2$ $(28.00-28.06) \times (-4.50+-4.50) / 2$ $(27.79-28.00) \times (-4.50+-4.50) / 2$ $(27.68-27.79) \times (-4.50+-4.50) / 2$ $(27.61-27.68) \times (-4.50+-4.50) / 2$ $(27.44-27.61) \times (-4.50+-4.50) / 2$ $(27.42-27.44) \times (-4.50+-4.50) / 2$ $(27.22-27.42) \times (-4.50+-4.50) / 2$ $(27.13-27.22) \times (-4.50+-4.50) / 2$ $(27.10-27.13) \times (-4.50+-4.50) / 2$ $(27.01-27.10) \times (-4.50+-4.50) / 2$ $(26.78-27.01) \times (-4.50+-4.50) / 2$ $(26.21-26.78) \times (-4.50+-4.50) / 2$ $(25.44-26.21) \times (-4.50+-4.50) / 2$ $(25.15-25.44) \times (-4.50+-4.50) / 2$ $(24.64-25.15) \times (-4.50+-4.50) / 2$ $(24.58-24.64) \times (-4.50+-4.50) / 2$ $(24.48-24.58) \times (-4.50+-4.50) / 2$ $(24.21-24.48) \times (-4.50+-4.50) / 2$ $(23.87-24.21) \times (-4.50+-4.50) / 2$ $(23.69-23.87) \times (-4.50+-4.50) / 2$ $(23.61-23.69) \times (-4.50+-4.50) / 2$ $(23.51-23.61) \times (-4.50+-4.50) / 2$ $(23.27-23.51) \times (-4.50+-4.50) / 2$ $(23.17-23.27) \times (-4.50+-4.50) / 2$ $(22.96-23.17) \times (-4.50+-4.50) / 2$ $(21.01-22.96) \times (-4.10+-4.50) / 2$ $(20.25-21.01) \times (-4.00+-4.10) / 2$ $(20.23-20.25) \times (-4.00+-4.00) / 2$ $(20.08-20.23) \times (-4.00+-4.00) / 2$ $(19.84-20.08) \times (-4.00+-4.00) / 2$ $(19.61-19.84) \times (-4.00+-4.00) / 2$ $(14.15-19.61) \times (-4.38+-4.00) / 2$ $(14.08-14.15) \times (-4.38+-4.38) / 2$ $(14.04-14.08) \times (-4.38+-4.38) / 2$ $(13.86-14.04) \times (-4.39+-4.38) / 2$ $(13.81-13.86) \times (-4.40+-4.39) / 2$ $(13.59-13.81) \times (-4.40+-4.40) / 2$ $(13.38-13.59) \times (-4.41+-4.40) / 2$ $(15.90-13.38) \times (-6.30+-4.41) / 2$ $(21.76-15.90) \times (-6.30+-6.30) / 2$ $(29.56-21.76) \times (-6.30+-6.30) / 2$ $(31.36-29.56) \times (-4.50+-6.30) / 2$	0.54 0.63 0.77 0.67 4.99 0.50 0.09 0.13 0.81 0.27 0.09 1.08 1.13 0.14 1.13 0.40 1.21 0.14 0.14 0.27 0.95 0.49 0.32 0.76 0.09 0.90 0.40 0.13 0.40 1.04 2.57 3.46 1.31 2.29 0.27 0.45 1.21 1.53 0.81 0.36 0.45 1.08 0.45 0.95 8.38 3.08 0.08 0.60 0.96 0.92 22.88 0.31 0.18 0.79 0.22 0.97 0.93 -13.49 -36.92 -49.14 -9.72	1.61	
5- 70.21	H1	$(-15.81--15.13) \times (-4.02+-4.12) / 2$ $(-15.98--15.81) \times (-4.00+-4.02) / 2$ $(-16.03--15.98) \times (-4.00+-4.00) / 2$ $(-16.08--16.03) \times (-4.00+-4.00) / 2$ $(-16.23--16.08) \times (-4.00+-4.00) / 2$ $(-16.63--16.23) \times (-4.00+-4.00) / 2$ $(-16.76--16.63) \times (-4.00+-4.00) / 2$ $(-16.90--16.76) \times (-4.00+-4.00) / 2$ $(-16.93--16.90) \times (-4.00+-4.00) / 2$ $(-18.00--16.93) \times (-4.00+-4.00) / 2$ $(-17.49--18.00) \times (-4.50+-4.00) / 2$ $(-13.99--17.49) \times (-4.50+-4.50) / 2$ $(-13.79--13.99) \times (-4.30+-4.50) / 2$ $(-15.13--13.79) \times (-4.12+-4.30) / 2$	2.77 0.68 0.20 0.20 0.60 1.60 0.52 0.56 0.12 4.28 -2.17 -15.75 -0.88 5.64	31.17	
5- 70.21	H1	$(20.25-21.01) \times (-4.00+-4.10) / 2$ $(20.23-20.25) \times (-4.00+-4.00) / 2$ $(20.08-20.23) \times (-4.00+-4.00) / 2$ $(19.84-20.08) \times (-4.00+-4.00) / 2$ $(19.61-19.84) \times (-4.00+-4.00) / 2$ $(14.15-19.61) \times (-4.38+-4.00) / 2$ $(14.08-14.15) \times (-4.38+-4.38) / 2$ $(14.04-14.08) \times (-4.38+-4.38) / 2$ $(13.86-14.04) \times (-4.39+-4.38) / 2$ $(13.81-13.86) \times (-4.40+-4.39) / 2$ $(13.59-13.81) \times (-4.40+-4.40) / 2$ $(13.38-13.59) \times (-4.41+-4.40) / 2$ $(15.90-13.38) \times (-6.30+-4.41) / 2$ $(21.76-15.90) \times (-6.30+-6.30) / 2$ $(29.56-21.76) \times (-6.30+-6.30) / 2$ $(31.36-29.56) \times (-4.50+-6.30) / 2$	3.08 0.08 0.60 0.96 0.92 22.88 0.31 0.18 0.79 0.22 0.97 0.93 -13.49 -36.92 -49.14 -9.72	1.63	
CARRY OVER sqm			29.80		

		CALCULATION OF AREAS		Sheet n. 20	
Scavo					
SECTION N.	FIG.	COMPUTING ITEMS	AREA ELEMENTAL sqm	AREA FIGURE sqm	NOTES
		CARRY OVER sqm	29.80		
		$(13.81-13.86) \times (-4.40+-4.39) / 2$ $(13.59-13.81) \times (-4.40+-4.40) / 2$ $(13.38-13.59) \times (-4.41+-4.40) / 2$ $(13.50-13.38) \times (-4.50+-4.41) / 2$ $(22.97-13.50) \times (-4.50+-4.50) / 2$ $(21.01-22.97) \times (-4.10+-4.50) / 2$	0.22 0.97 0.93 -0.53 -42.61 8.43	2.79	
The work director		The firm			



		CALCULATION OF VOLUMES			Sheet n. 21			
Materiale arido di cava								
FROM SECT.	TO SECT.	SECTION	FIGURE	AREA	DISTANCE SECTIONS m	DISTANCE IN CALCUL. m	VOLUME PARTIAL cu.m	VOLUME TOTAL cu.m
1	2	1	B1	11.91	15.51	7.75	92.302	
2-	3	2-	B1	13.02	6.06	3.03	39.451	92.302
15.51	21.57	3	B1	17.23	6.06	3.03	52.207	
3	4	3	B1	17.23	22.43	11.22	193.321	91.658
21.57	44.00	4	B1	23.53	22.43	11.22	264.007	
4-	5+	4-	B1	18.60	26.21	13.10	243.660	457.328
44.00	70.21	5+	B1	23.53	26.21	13.10	308.243	
								551.903
The work director		The firm			ITEM TOTAL			1193.191

		CALCULATION OF VOLUMES			Sheet n. 22			
50-500 kg								
FROM SECT.	TO SECT.	SECTION	FIGURE	AREA	DISTANCE SECTIONS m	DISTANCE IN CALCUL. m	VOLUME PARTIAL cu.m	VOLUME TOTAL cu.m
1	2	1	C1	12.93	15.51	7.75	100.208	
0.00	15.51	2	C1	21.35	15.51	7.75	165.463	265.671
2-	3	2-	C1	21.35	6.06	3.03	64.691	
15.51	21.57	3	C1	34.42	6.06	3.03	104.293	168.984
3	4	3	C1	34.42	22.43	11.22	386.192	
21.57	44.00	4	C1	82.78	22.43	11.22	928.792	1314.984
4-	5+	4-	C1	96.91	26.21	13.10	1269.521	
44.00	70.21	5+	C1	111.33	26.21	13.10	1458.423	2727.944
The work director		The firm			ITEM TOTAL		4477.583	

		CALCULATION OF VOLUMES			Sheet n. 23			
1a Categoria 50-1000 kg								
FROM SECT.	TO SECT.	SECTION	FIGURE	AREA	DISTANCE SECTIONS m	DISTANCE IN CALCUL. m	VOLUME PARTIAL cu.m	VOLUME TOTAL cu.m
1	2	1	D1	8.91	15.51	7.75	69.052	
0.00	15.51	2	D1	14.97	15.51	7.75	116.018	185.070
2-	3	2-	D1	14.97	6.06	3.03	45.359	
15.51	21.57	3	D1	16.40	6.06	3.03	49.692	95.051
3	4	3	D1	16.40	22.43	11.22	184.008	184.008
4-	5+	4-	D1	23.72	26.21	13.10	310.732	310.732
The work director		The firm			ITEM TOTAL			774.861

		CALCULATION OF VOLUMES			Sheet n. 24			
2a Categoria 1000-3000 kg								
FROM SECT.	TO SECT.	SECTION	FIGURE	AREA	DISTANCE SECTIONS m	DISTANCE IN CALCUL. m	VOLUME PARTIAL cu.m	VOLUME TOTAL cu.m
3	4	4	E1	29.13	22.43	11.22	326.839	326.839
4-	5+	5+	E1	34.08	26.21	13.10	446.448	446.448
The work director		The firm			ITEM TOTAL			773.287

		CALCULATION OF VOLUMES			Sheet n. 25			
3a Categoria 3000-7000 kg								
FROM SECT.	TO SECT.	SECTION	FIGURE	AREA	DISTANCE SECTIONS m	DISTANCE IN CALCUL. m	VOLUME PARTIAL cu.m	VOLUME TOTAL cu.m
1	2	1	F1	25.23	15.51	7.75	195.533	
0.00	15.51	2	F1	42.55	15.51	7.75	329.762	525.295
2-	3	2-	F1	42.55	6.06	3.03	128.926	
15.51	21.57	3	F1	45.60	6.06	3.03	138.168	267.094
3	4	3	F1	45.60	22.43	11.22	511.632	
21.57	44.00	4	F1	15.21	22.43	11.22	170.656	682.288
4-	5+	4-	F1	59.89	26.21	13.10	784.559	
44.00	70.21	5+	F1	15.21	26.21	13.10	199.251	983.810
The work director		The firm			ITEM TOTAL			2458.487

		CALCULATION OF VOLUMES			Sheet n. 26			
Ecopodi								
FROM SECT.	TO SECT.	SECTION	FIGURE	AREA	DISTANCE SECTIONS m	DISTANCE IN CALCUL. m	VOLUME PARTIAL cu.m	VOLUME TOTAL cu.m
3	4	4	G1	52.26	22.43	11.22	586.357	586.357
4-	5+	5+	G1	59.25	26.21	13.10	776.175	776.175
The work director		The firm			ITEM TOTAL			1362.532

		CALCULATION OF VOLUMES			Sheet n. 27			
Scavo								
FROM SECT.	TO SECT.	SECTION	FIGURE	AREA	DISTANCE SECTIONS m	DISTANCE IN CALCUL. m	VOLUME PARTIAL cu.m	VOLUME TOTAL cu.m
1	2	1	H1	38.06	15.51	7.75	294.965	
0.00	15.51	2	H1	14.00	15.51	7.75	108.500	
		2	H1	1.07	15.51	7.75	8.293	411.758
2-	3	2-	H1	2.66	6.06	3.03	8.060	
15.51	21.57	2-	H1	1.07	6.06	3.03	3.242	
		3	H1	10.14	6.06	3.03	30.724	42.026
3	4	3	H1	10.14	22.43	11.22	113.771	
21.57	44.00	4	H1	7.50	22.43	11.22	84.150	
		4	H1	23.12	22.43	11.22	259.406	457.327
4-	5+	5+	H1	1.61	26.21	13.10	21.091	
44.00	70.21	5+	H1	31.17	26.21	13.10	408.327	429.418
The work director		The firm			ITEM TOTAL			1340.529

Volume from Section 1 to Section 5-

ITEM	VOLUME
B Materiale arido di cava	cu.m 1193.191
C 50-500 kg	cu.m 4477.583
D 1a Categoria 50-1000 kg	cu.m 774.861
E 2a Categoria 1000-3000 kg	cu.m 773.287
F 3a Categoria 3000-7000 kg	cu.m 2458.487
G Ecopodi	cu.m 1362.532
H Scavo	cu.m 1340.529





PROFILO	Asse2
SEZIONE	6
PROG.	101.87
5-50 kg	
A1	4.55 m <sup>2</sup>
Materiale arido di cava	
B1	23.55 m <sup>2</sup>
50-500 kg	
C1	147.04 m <sup>2</sup>
2a Categoria 1000-3000 kg	
E1	34.08 m <sup>2</sup>
3a Categoria 3000-7000 kg	
F1	15.21 m <sup>2</sup>
Ecopodi	
G1	59.25 m <sup>2</sup>
Scavo	
H1	4.18 m <sup>2</sup>

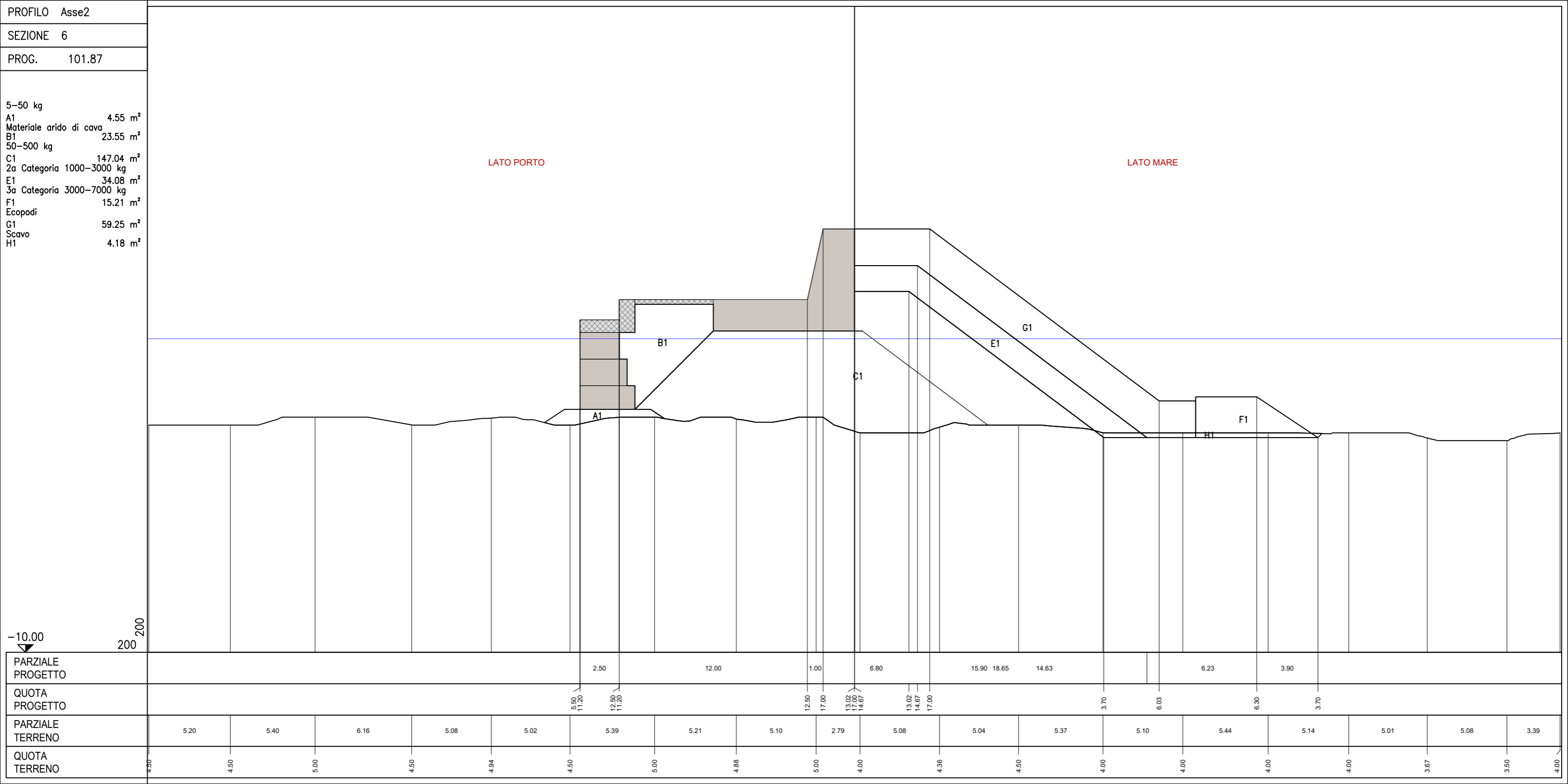

LATO PORTO

LATO MARE

-10.00

200  
200

PARZIALE PROGETTO	2.50 12.00 1.00 6.80 15.90 18.65 14.63 6.23 3.90																		
QUOTA PROGETTO	5.50 11.20 12.50 11.20 12.50 17.00 13.03 17.00 14.67 13.02 14.67 17.00 3.70 6.03 6.30 3.70																		
PARZIALE TERRENO	5.20	5.40	6.16	5.08	5.02	5.39	5.21	5.10	2.79	5.08	5.04	5.37	5.10	5.44	5.14	5.01	5.08	3.39	
QUOTA TERRENO	4.90	4.50	5.00	4.50	4.94	4.50	5.00	4.88	5.00	4.00	4.36	4.50	4.00	4.00	4.00	4.00	3.67	3.50	4.00

50-500 kg	
C1	89.82 m <sup>2</sup>
2a Categoria 1000-3000 kg	
E1	3.56 m <sup>2</sup>
E1	39.10 m <sup>2</sup>
Total:	42.66 m <sup>2</sup>
3a Categoria 3000-7000 kg	
F1	15.21 m <sup>2</sup>
Ecopodi	
G1	66.19 m <sup>2</sup>
Scavo	
H1	32.47 m <sup>2</sup>
H1	16.18 m <sup>2</sup>
Total:	48.65 m <sup>2</sup>

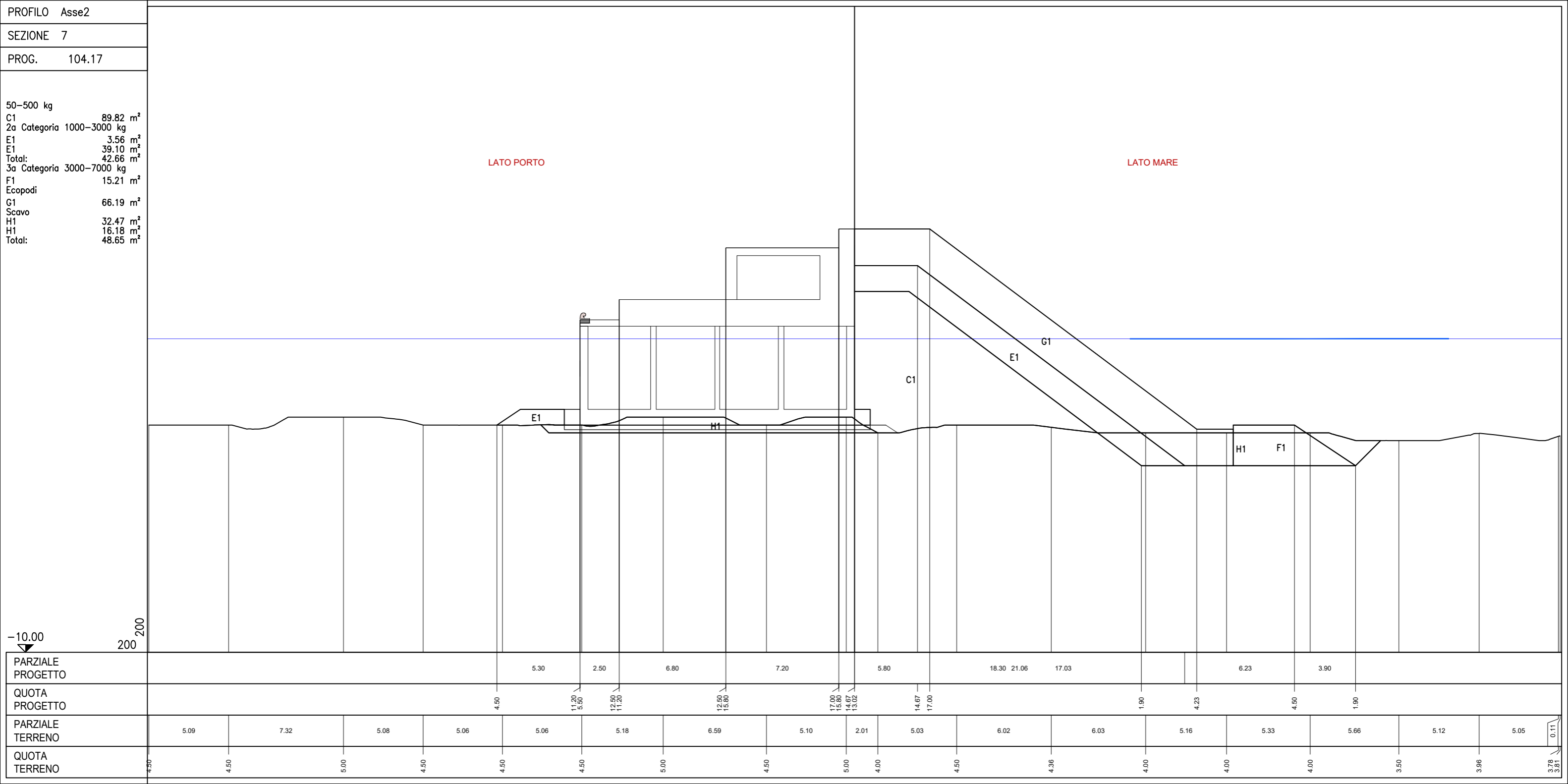

LATO PORTO

LATO MARE

-10.00  
200 200

PARZIALE PROGETTO					5.30	2.50	6.80	7.20	5.80	18.30	21.06	17.03		6.23	3.90			
QUOTA PROGETTO				4.50	11.20 5.50	12.50 11.20	12.50 15.80	17.00 15.80 14.67 13.02	14.67 17.00				1.90	4.23	4.50	1.90		
PARZIALE TERRENO	5.09	7.32	5.08	5.06	5.06	5.18	6.59	5.10	2.01	5.03	6.02	6.03	5.16	5.33	5.66	5.12	5.05	0.11
QUOTA TERRENO	4.50	4.50	5.00	4.50	4.50	5.00	4.50	5.00	4.00	4.50	4.38	4.00	4.00	4.00	3.50	3.96	3.78 3.81	







50-500 kg	
C1	183.67 m <sup>2</sup>
2a Categoria 1000-3000 kg	
E1	7.06 m <sup>2</sup>
E1	45.64 m <sup>2</sup>
Total:	52.70 m <sup>2</sup>
3a Categoria 3000-7000 kg	
F1	16.17 m <sup>2</sup>
Ecopodi	
G1	76.67 m <sup>2</sup>
Scavo	
H1	1.33 m <sup>2</sup>

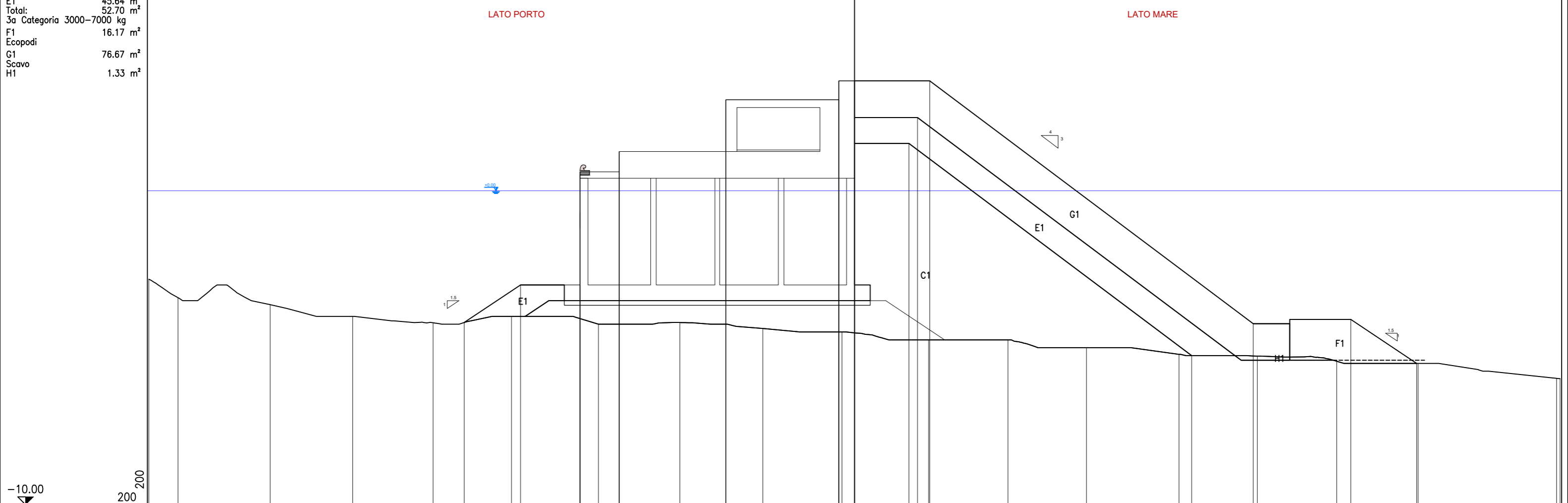

PARZIALE PROGETTO						3.58	3.80	2.50	6.80	7.20	5.80	21.51	24.66	20.63			6.23	4.20				
QUOTA PROGETTO					1.61	4.00	11.20	4.00	12.50	11.20	12.50	15.80	17.00	15.80	13.02	14.67	17.00	-0.50	1.53	1.80	-1.00	
PARZIALE TERRENO	1.86	5.88	5.26	5.13	5.00	5.54	5.19	5.29	5.05	5.53	5.06	5.00	5.91	5.00	5.00	5.06	5.18	8.84				
QUOTA TERRENO	4.30	3.19	2.75	2.00	1.59	2.00	1.50	1.61	1.22	1.00	0.50	0.50	0.00	-0.42	-0.53	-0.86	-1.00	-1.00			0.22	

PROFILO Asse2  
 SEZIONE 12  
 PROG. 185.52

50-500 kg  
 C1 218.78 m<sup>2</sup>  
 2a Categoria 1000-3000 kg  
 E1 73.06 m<sup>2</sup>  
 E1 9.87 m<sup>2</sup>  
 Total: 82.93 m<sup>2</sup>  
 3a Categoria 3000-7000 kg  
 F1 15.21 m<sup>2</sup>  
 Ecopodi  
 G1 76.67 m<sup>2</sup>

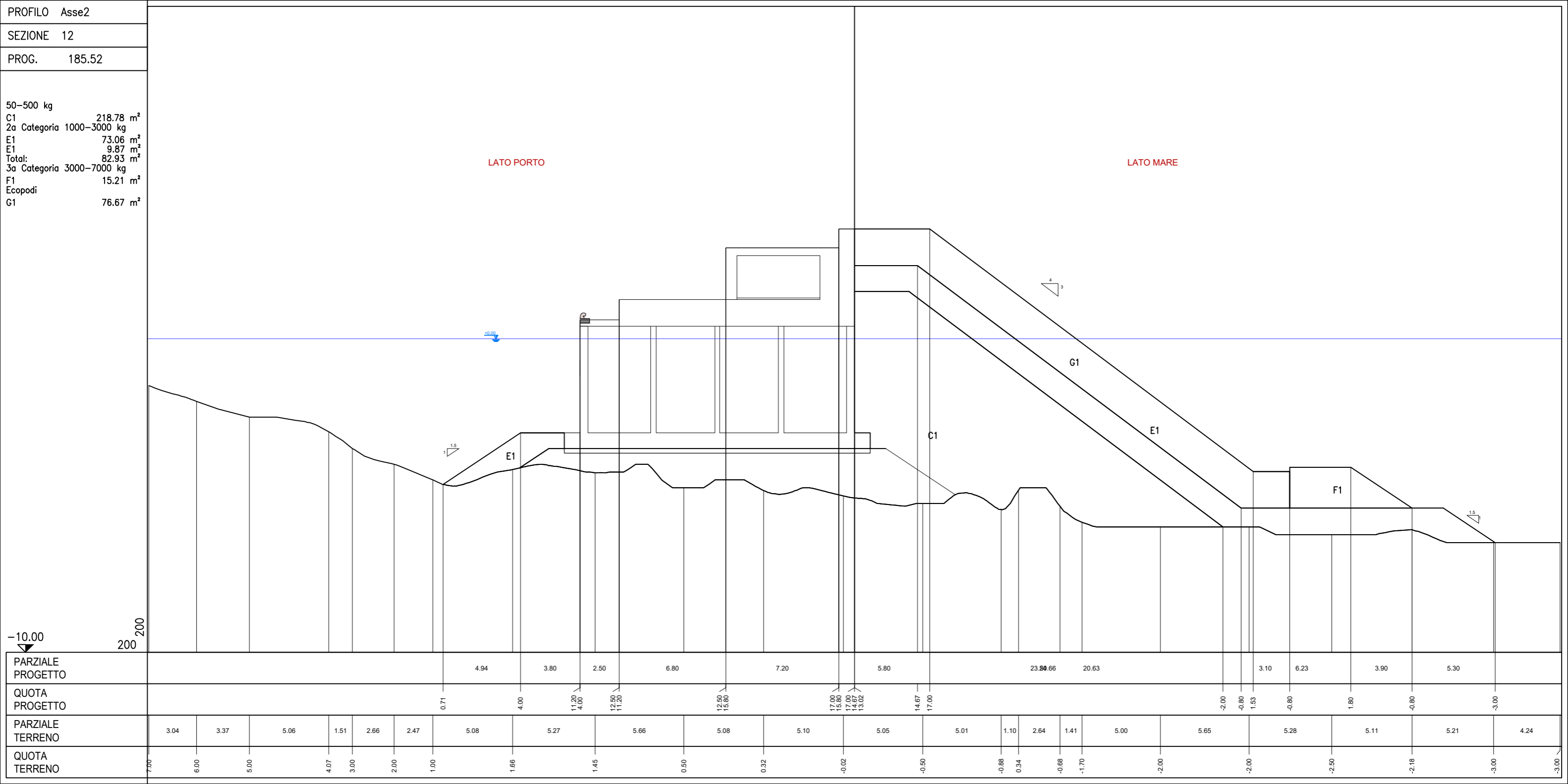

PARZIALE PROGETTO							4.94	3.80	2.50	6.80	7.20	5.80	23.90	20.63	3.10	6.23	3.90	5.30					
QUOTA PROGETTO						0.71	4.00	11.20	12.50	12.50	17.00	17.00	14.67	17.00	-2.00	-0.80	1.80	-0.80	-3.00				
PARZIALE TERRENO	3.04	3.37	5.06	1.51	2.66	2.47	5.08	5.27	5.66	5.08	5.10	5.05	5.01	1.10	2.64	1.41	5.00	5.65	5.28	5.11	5.21	4.24	
QUOTA TERRENO	7.00	6.00	5.00	4.07	3.00	2.00	1.00	1.66	1.45	0.50	0.32	-0.02	-0.50	-0.88	0.34	-0.68	-1.70	-2.00	-2.00	-2.50	-2.18	-3.00	-3.00



PROFILO Asse2

SEZIONE 13

PROG. 190.13

50-500 kg  
 C1 19.28 m<sup>2</sup>  
 1a Categoria 50-1000 kg  
 D1 3.48 m<sup>2</sup>  
 2a Categoria 1000-3000 kg  
 E1 2.91 m<sup>2</sup>  
 3a Categoria 3000-7000 kg  
 F1 12.94 m<sup>2</sup>  
 Scavo  
 H1 0.43 m<sup>2</sup>  
 H1 25.48 m<sup>2</sup>  
 Total: 25.91 m<sup>2</sup>

LATO PORTO

LATO MARE

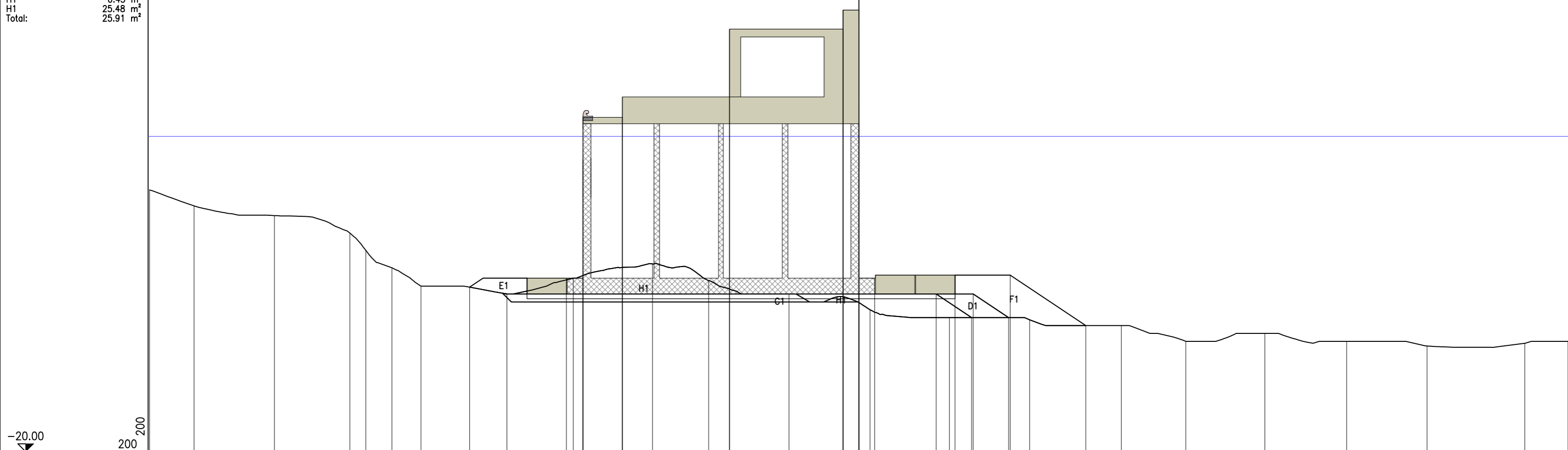

PARZIALE PROGETTO	6.15																				1.05	2.50	6.80		7.20		1.00	6.10	2.25	4.80	8.30											
QUOTA PROGETTO	-9.57																				-9.00	-9.00	2.50	1.20	2.50	6.80	8.00	6.80	8.00	-9.00	-10.00	-8.80	-11.50	-10.00	-11.50	-8.80	-12.00					
PARZIALE TERRENO	2.82	5.10	4.79	1.01	1.65	1.85	5.45	4.21	5.03	3.56	5.10	5.14	5.04	5.09	5.82	4.09	5.01	5.20	5.09	6.21	2.74																					
QUOTA TERRENO	-3.40	-4.41	-5.02	-6.13	-7.23	-8.34	-9.50	-10.00	-9.00	-8.08	-9.15	-10.00	-11.00	-11.50	-11.50	-11.64	-12.00	-13.00	-12.50	-13.00	-13.30	-13.12	-13.00																			



		CALCULATION OF AREAS		Sheet n. 1	
5-50 kg					
SECTION N.	FIG.	COMPUTING ITEMS	AREA ELEMENTAL sqm	AREA FIGURE sqm	NOTES
6 101.87	A1	$(-15.26--15.53) \times (4.96+4.96) / 2$ $(-15.17--15.26) \times (4.98+4.96) / 2$ $(-15.16--15.17) \times (4.98+4.98) / 2$ $(-15.04--15.16) \times (5.00+4.98) / 2$ $(-14.98--15.04) \times (5.00+5.00) / 2$ $(-14.94--14.98) \times (5.00+5.00) / 2$ $(-14.93--14.94) \times (5.00+5.00) / 2$ $(-14.91--14.93) \times (5.00+5.00) / 2$ $(-14.70--14.91) \times (5.00+5.00) / 2$ $(-14.62--14.70) \times (5.00+5.00) / 2$ $(-14.59--14.62) \times (5.00+5.00) / 2$ $(-14.48--14.59) \times (5.00+5.00) / 2$ $(-12.75--14.48) \times (5.00+5.00) / 2$ $(-12.74--12.75) \times (5.00+5.00) / 2$ $(-12.58--12.74) \times (5.00+5.00) / 2$ $(-12.32--12.58) \times (4.94+5.00) / 2$ $(-12.24--12.32) \times (4.93+4.94) / 2$ $(-12.11--12.24) \times (4.90+4.93) / 2$ $(-13.00--12.11) \times (5.50+4.90) / 2$ $(-14.00--13.00) \times (5.50+5.50) / 2$ $(-17.50--14.00) \times (5.50+5.50) / 2$ $(-18.50--17.50) \times (5.50+5.50) / 2$ $(-19.76--18.50) \times (4.66+5.50) / 2$ $(-19.16--19.76) \times (4.50+4.66) / 2$ $(-19.04--19.16) \times (4.50+4.50) / 2$ $(-18.91--19.04) \times (4.50+4.50) / 2$ $(-18.79--18.91) \times (4.50+4.50) / 2$ $(-18.14--18.79) \times (4.50+4.50) / 2$ $(-18.10--18.14) \times (4.50+4.50) / 2$ $(-17.99--18.10) \times (4.50+4.50) / 2$ $(-17.84--17.99) \times (4.50+4.50) / 2$ $(-15.90--17.84) \times (4.92+4.50) / 2$ $(-15.53--15.90) \times (4.96+4.92) / 2$	1.34 0.45 0.05 0.60 0.30 0.20 0.05 0.10 1.05 0.40 0.15 0.55 8.65 0.05 0.80 1.29 0.39 0.64 -4.63 -5.50 -19.25 -5.50 -6.40 2.75 0.54 0.58 0.54 2.92 0.18 0.50 0.67 9.14 1.83	4.57	
The work director		The firm			

		CALCULATION OF AREAS	Sheet n. 2		
Materiale arido di cava					
SECTION N.	FIG.	COMPUTING ITEMS	AREA ELEMENTAL sqm	AREA FIGURE sqm	NOTES
5 70.21	B1	$(-14.00--9.00) \times (12.20+12.20) / 2$ $(-14.99--14.00) \times (10.40+10.40) / 2$ $(-14.49--14.99) \times (8.70+8.70) / 2$ $(-13.99--14.49) \times (7.00+7.00) / 2$ $(-9.00--13.99) \times (10.50+5.50) / 2$	-61.00 -10.30 4.35 3.50 39.92	23.53	
6 101.87	B1	$(-14.00--9.00) \times (12.20+12.20) / 2$ $(-15.00--14.00) \times (10.40+10.40) / 2$ $(-14.50--15.00) \times (8.70+8.70) / 2$ $(-14.00--14.50) \times (7.00+7.00) / 2$ $(-9.00--14.00) \times (10.50+5.50) / 2$	-61.00 -10.40 4.35 3.50 40.00	23.55	
The work director		The firm			

		CALCULATION OF AREAS	Sheet n. 3			
50-500 kg						
SECTION N.	FIG.	COMPUTING ITEMS	AREA ELEMENTAL sqm	AREA FIGURE sqm	NOTES	
5 70.21	C1	$(0.00-3.47) \times (13.02+13.02) / 2$ $(-9.00-0.00) \times (10.50+10.50) / 2$ $(-13.79--9.00) \times (5.70+10.50) / 2$ $(-13.14--13.79) \times (5.61+5.70) / 2$ $(-13.04--13.14) \times (5.60+5.61) / 2$ $(-12.95--13.04) \times (5.59+5.60) / 2$ $(-12.49--12.95) \times (5.56+5.59) / 2$ $(-12.45--12.49) \times (5.56+5.56) / 2$ $(-12.01--12.45) \times (5.52+5.56) / 2$ $(-11.96--12.01) \times (5.52+5.52) / 2$ $(-11.95--11.96) \times (5.53+5.52) / 2$ $(-11.70--11.95) \times (5.52+5.53) / 2$ $(-11.69--11.70) \times (5.52+5.52) / 2$ $(-11.41--11.69) \times (5.54+5.52) / 2$ $(-11.05--11.41) \times (5.56+5.54) / 2$ $(-11.02--11.05) \times (5.57+5.56) / 2$ $(-10.73--11.02) \times (5.60+5.57) / 2$ $(-10.60--10.73) \times (5.62+5.60) / 2$ $(-10.41--10.60) \times (5.65+5.62) / 2$ $(-10.22--10.41) \times (5.66+5.65) / 2$ $(-9.90--10.22) \times (5.71+5.66) / 2$ $(-9.87--9.90) \times (5.71+5.71) / 2$ $(-9.31--9.87) \times (5.78+5.71) / 2$ $(-8.85--9.31) \times (5.84+5.78) / 2$ $(-7.82--8.85) \times (5.96+5.84) / 2$ $(-7.74--7.82) \times (5.97+5.96) / 2$ $(-7.52--7.74) \times (6.00+5.97) / 2$ $(-6.93--7.52) \times (6.00+6.00) / 2$ $(-6.87--6.93) \times (6.00+6.00) / 2$ $(-6.60--6.87) \times (6.00+6.00) / 2$ $(-6.25--6.60) \times (6.00+6.00) / 2$ $(-6.11--6.25) \times (6.00+6.00) / 2$ $(-5.92--6.11) \times (6.00+6.00) / 2$ $(-5.76--5.92) \times (6.00+6.00) / 2$ $(-5.53--5.76) \times (6.00+6.00) / 2$ $(-5.50--5.53) \times (6.00+6.00) / 2$ $(-5.30--5.50) \times (6.00+6.00) / 2$ $(-5.22--5.30) \times (6.00+6.00) / 2$ $(-4.32--5.22) \times (6.00+6.00) / 2$ $(-4.12--4.32) \times (6.00+6.00) / 2$ $(-3.80--4.12) \times (6.00+6.00) / 2$ $(-3.78--3.80) \times (6.00+6.00) / 2$ $(-3.74--3.78) \times (6.00+6.00) / 2$ $(-3.66--3.74) \times (6.00+6.00) / 2$ $(-3.45--3.66) \times (6.00+6.00) / 2$ $(-3.36--3.45) \times (6.00+6.00) / 2$ $(-3.32--3.36) \times (6.00+6.00) / 2$ $(-3.28--3.32) \times (6.00+6.00) / 2$ $(-3.15--3.28) \times (6.00+6.00) / 2$ $(-3.14--3.15) \times (6.00+6.00) / 2$ $(-3.09--3.14) \times (6.00+6.00) / 2$ $(-3.07--3.09) \times (6.00+6.00) / 2$ $(-3.03--3.07) \times (6.00+6.00) / 2$ $(-2.88--3.03) \times (6.00+6.00) / 2$ $(-2.86--2.88) \times (6.00+6.00) / 2$ $(-2.82--2.86) \times (6.00+6.00) / 2$ $(-2.74--2.82) \times (6.00+6.00) / 2$ $(-2.70--2.74) \times (6.00+6.00) / 2$ $(-2.65--2.70) \times (6.00+6.00) / 2$ $(-2.63--2.65) \times (6.00+6.00) / 2$ $(-2.15--2.63) \times (6.00+6.00) / 2$ $(-1.89--2.15) \times (6.00+6.00) / 2$ $(-1.79--1.89) \times (6.00+6.00) / 2$ $(-0.41--1.79) \times (6.00+6.00) / 2$ $(-0.32--0.41) \times (6.00+6.00) / 2$ $(-0.18--0.32) \times (6.00+6.00) / 2$ $(-0.17--0.18) \times (6.00+6.00) / 2$ $(-0.02--0.17) \times (6.00+6.00) / 2$ $(0.11--0.02) \times (6.00+6.00) / 2$ $(0.23-0.11) \times (6.00+6.00) / 2$ $(0.39-0.23) \times (6.00+6.00) / 2$ $(0.93-0.39) \times (6.00+6.00) / 2$ $(1.09-0.93) \times (6.00+6.00) / 2$ $(1.19-1.09) \times (6.00+6.00) / 2$ $(1.42-1.19) \times (6.00+6.00) / 2$ $(1.44-1.42) \times (6.00+6.00) / 2$ $(1.50-1.44) \times (6.00+6.00) / 2$ $(1.53-1.50) \times (6.00+6.00) / 2$ $(1.57-1.53) \times (6.00+6.00) / 2$ $(1.64-1.57) \times (6.00+6.00) / 2$ $(1.72-1.64) \times (6.00+6.00) / 2$ $(2.74-1.72) \times (5.90+6.00) / 2$ $(2.79-2.74) \times (5.89+5.90) / 2$ $(2.97-2.79) \times (5.88+5.89) / 2$ $(3.05-2.97) \times (5.87+5.88) / 2$ $(3.07-3.05) \times (5.87+5.87) / 2$ $(3.12-3.07) \times (5.86+5.87) / 2$ $(3.36-3.12) \times (5.82+5.86) / 2$ $(3.44-3.36) \times (5.80+5.82) / 2$ $(3.48-3.44) \times (5.80+5.80) / 2$ $(3.54-3.48) \times (5.79+5.80) / 2$ $(3.70-3.54) \times (5.74+5.79) / 2$ $(3.84-3.70) \times (5.74+5.74) / 2$ $(4.59-3.84) \times (5.64+5.74) / 2$ $(4.68-4.59) \times (5.65+5.64) / 2$ $(4.89-4.68) \times (5.67+5.65) / 2$ $(5.00-4.89) \times (5.68+5.67) / 2$ $(5.13-5.00) \times (5.69+5.68) / 2$ $(5.15-5.13) \times (5.69+5.69) / 2$ $(6.79-5.15) \times (5.99+5.69) / 2$ $(6.84-6.79) \times (6.00+5.99) / 2$ $(7.31-6.84) \times (6.00+6.00) / 2$ $(7.74-7.31) \times (6.00+6.00) / 2$ $(7.98-7.74) \times (6.00+6.00) / 2$ $(8.00-7.98) \times (6.00+6.00) / 2$ $(8.26-8.00) \times (6.00+6.00) / 2$ $(8.28-8.26) \times (6.00+6.00) / 2$ $(8.49-8.28) \times (6.00+6.00) / 2$	-45.18 -94.50 -38.80 3.68 0.56 0.50 2.56 0.22 2.44 0.28 0.06 1.38 0.06 1.55 2.00 0.17 1.62 0.73 1.07 1.07 1.82 0.17 3.22 2.67 6.08 0.48 1.32 3.54 0.36 1.62 2.10 0.84 1.14 0.96 1.38 0.18 1.20 0.48 5.40 1.20 1.92 0.12 0.24 0.48 1.26 0.54 0.24 0.24 0.78 0.06 0.30 0.12 0.24 0.90 0.12 0.24 0.48 0.24 0.30 0.12 2.88 1.56 0.60 8.28 0.54 0.84 0.06 0.90 0.78 0.72 0.96 3.24 0.96 0.60 1.38 0.12 0.36 0.18 0.24 0.42 0.48 6.07 0.29 1.06 0.47 0.12 0.29 1.40 0.46 0.23 0.35 0.92 0.80 4.27 0.51 1.19 0.62 0.74 0.11 9.58 0.30 2.82 2.58 1.44 0.12 1.56 0.12 1.26			
CARRY OVER sqm			-47.65			

		CALCULATION OF AREAS	Sheet n. 4						
50-500 kg									
SECTION N.	FIG.	COMPUTING ITEMS	AREA ELEMENTAL sqm	AREA FIGURE sqm	NOTES				
CARRY OVER sqm			-47.65						
6 101.87	C1	(8.51-8.49)x(6.00+6.00)/2	0.12	111.33					
		(8.73-8.51)x(6.00+6.00)/2	1.32						
		(8.95-8.73)x(6.00+6.00)/2	1.32						
		(9.18-8.95)x(6.00+6.00)/2	1.38						
		(9.34-9.18)x(6.00+6.00)/2	0.96						
		(9.41-9.34)x(6.00+6.00)/2	0.42						
		(9.44-9.41)x(6.00+6.00)/2	0.18						
		(9.62-9.44)x(6.00+6.00)/2	1.08						
		(9.64-9.62)x(6.00+6.00)/2	0.12						
		(9.68-9.64)x(6.00+6.00)/2	0.24						
		(9.69-9.68)x(6.00+6.00)/2	0.06						
		(9.90-9.69)x(6.00+6.00)/2	1.26						
		(9.93-9.90)x(6.00+6.00)/2	0.18						
		(12.96-9.93)x(5.59+6.00)/2	17.56						
		(13.00-12.96)x(5.59+5.59)/2	0.22						
		(13.14-13.00)x(5.58+5.59)/2	0.78						
		(13.18-13.14)x(5.58+5.58)/2	0.22						
		(13.22-13.18)x(5.58+5.58)/2	0.22						
		(13.38-13.22)x(5.59+5.58)/2	0.89						
		(3.47-13.38)x(13.02+5.59)/2	-92.21						
		CARRY OVER sqm				-45.18			
		(0.00-3.47)x(13.02+13.02)/2	-45.18						
		(-9.00-0.00)x(10.50+10.50)/2	-94.50						
		(-14.00--9.00)x(5.50+10.50)/2	-40.00						
		(-13.00--14.00)x(5.50+5.50)/2	5.50						
		(-12.11--13.00)x(4.90+5.50)/2	4.63						
		(-12.06--12.11)x(4.90+4.90)/2	0.24						
		(-11.99--12.06)x(4.89+4.90)/2	0.34						
		(-11.76--11.99)x(4.85+4.89)/2	1.12						
		(-11.70--11.76)x(4.84+4.85)/2	0.29						
		(-11.62--11.70)x(4.84+4.84)/2	0.39						
		(-11.47--11.62)x(4.81+4.84)/2	0.72						
		(-11.38--11.47)x(4.79+4.81)/2	0.43						
		(-10.81--11.38)x(4.73+4.79)/2	2.71						
		(-10.67--10.81)x(4.74+4.73)/2	0.66						
		(-10.62--10.67)x(4.75+4.74)/2	0.24						
		(-10.51--10.62)x(4.74+4.75)/2	0.52						
		(-9.83--10.51)x(5.00+4.74)/2	3.31						
		(-9.77--9.83)x(5.00+5.00)/2	0.30						
		(-9.69--9.77)x(5.00+5.00)/2	0.40						
		(-9.55--9.69)x(5.00+5.00)/2	0.70						
		(-9.51--9.55)x(5.00+5.00)/2	0.20						
		(-9.39--9.51)x(5.00+5.00)/2	0.60						
		(-9.23--9.39)x(5.00+5.00)/2	0.80						
		(-9.05--9.23)x(5.00+5.00)/2	0.90						
		(-8.81--9.05)x(5.00+5.00)/2	1.20						
		(-8.67--8.81)x(5.00+5.00)/2	0.70						
		(-8.41--8.67)x(5.00+5.00)/2	1.30						
		(-8.31--8.41)x(5.00+5.00)/2	0.50						
		(-8.30--8.31)x(5.00+5.00)/2	0.05						
		(-8.22--8.30)x(5.00+5.00)/2	0.40						
		(-8.12--8.22)x(5.00+5.00)/2	0.50						
		(-8.09--8.12)x(5.00+5.00)/2	0.15						
		(-8.08--8.09)x(5.00+5.00)/2	0.05						
		(-7.87--8.08)x(5.00+5.00)/2	1.05						
		(-7.54--7.87)x(4.88+5.00)/2	1.63						
		(-7.48--7.54)x(4.87+4.88)/2	0.29						
		(-7.46--7.48)x(4.86+4.87)/2	0.10						
		(-7.36--7.46)x(4.85+4.86)/2	0.49						
		(-7.19--7.36)x(4.84+4.85)/2	0.82						
		(-7.17--7.19)x(4.83+4.84)/2	0.10						
		(-7.13--7.17)x(4.83+4.83)/2	0.19						
		(-7.04--7.13)x(4.81+4.83)/2	0.43						
		(-6.96--7.04)x(4.80+4.81)/2	0.38						
		(-6.87--6.96)x(4.78+4.80)/2	0.43						
		(-6.72--6.87)x(4.76+4.78)/2	0.72						
		(-6.52--6.72)x(4.72+4.76)/2	0.95						
		(-6.45--6.52)x(4.71+4.72)/2	0.33						
		(-6.42--6.45)x(4.70+4.71)/2	0.14						
		(-6.33--6.42)x(4.68+4.70)/2	0.42						
		(-6.16--6.33)x(4.67+4.68)/2	0.79						
		(-5.23--6.16)x(4.67+4.67)/2	4.34						
		(-5.12--5.23)x(4.70+4.67)/2	0.52						
		(-4.98--5.12)x(4.72+4.70)/2	0.66						
		(-4.94--4.98)x(4.72+4.72)/2	0.19						
		(-4.77--4.94)x(4.76+4.72)/2	0.81						
		(-4.74--4.77)x(4.76+4.76)/2	0.14						
		(-4.57--4.74)x(4.79+4.76)/2	0.81						
		(-4.50--4.57)x(4.80+4.79)/2	0.34						
		(-4.25--4.50)x(4.85+4.80)/2	1.21						
		(-4.21--4.25)x(4.86+4.85)/2	0.19						
		(-4.15--4.21)x(4.87+4.86)/2	0.29						
		(-3.82--4.15)x(4.94+4.87)/2	1.62						
		(-3.76--3.82)x(4.95+4.94)/2	0.30						
		(-3.73--3.76)x(4.96+4.95)/2	0.15						
		(-3.57--3.73)x(5.00+4.96)/2	0.80						
		(-3.33--3.57)x(5.00+5.00)/2	1.20						
		(-3.29--3.33)x(5.00+5.00)/2	0.20						
		(-3.25--3.29)x(5.00+5.00)/2	0.20						
		(-3.10--3.25)x(5.00+5.00)/2	0.75						
		(-2.87--3.10)x(5.00+5.00)/2	1.15						
		(-2.86--2.87)x(5.00+5.00)/2	0.05						
		(-2.44--2.86)x(5.00+5.00)/2	2.10						
		(-2.35--2.44)x(5.00+5.00)/2	0.45						
		(-2.01--2.35)x(5.00+5.00)/2	1.70						
		(-1.61--2.01)x(4.72+5.00)/2	1.94						
		(-1.54--1.61)x(4.68+4.72)/2	0.33						
		(-1.30--1.54)x(4.50+4.68)/2	1.10						
		(-0.05--1.30)x(4.12+4.50)/2	5.39						
		(0.19--0.05)x(4.04+4.12)/2	0.98						
(0.35--0.19)x(4.00+4.04)/2	0.64								
(0.37--0.35)x(4.00+4.00)/2	0.08								
(0.48--0.37)x(4.00+4.00)/2	0.44								
(0.50--0.48)x(4.00+4.00)/2	0.08								
(0.60--0.50)x(4.00+4.00)/2	0.40								
(0.69--0.60)x(4.00+4.00)/2	0.36								
CARRY OVER sqm			-108.66						

		CALCULATION OF AREAS	Sheet n. 5		
50-500 kg					
SECTION N.	FIG.	COMPUTING ITEMS	AREA ELEMENTAL sqm	AREA FIGURE sqm	NOTES
CARRY OVER sqm			-108.66		
		(0.74-0.69)x(4.00+4.00)/2	0.20		
		(0.75-0.74)x(4.00+4.00)/2	0.04		
		(0.88-0.75)x(4.00+4.00)/2	0.52		
		(1.47-0.88)x(4.00+4.00)/2	2.36		
		(1.57-1.47)x(4.00+4.00)/2	0.40		
		(1.59-1.57)x(4.00+4.00)/2	0.08		
		(1.82-1.59)x(4.00+4.00)/2	0.92		
		(1.92-1.82)x(4.00+4.00)/2	0.40		
		(1.99-1.92)x(4.00+4.00)/2	0.28		
		(2.51-1.99)x(4.00+4.00)/2	2.08		
		(2.70-2.51)x(4.00+4.00)/2	0.76		
		(2.77-2.70)x(4.00+4.00)/2	0.28		
		(2.96-2.77)x(4.00+4.00)/2	0.76		
		(3.03-2.96)x(4.00+4.00)/2	0.28		
		(3.22-3.03)x(4.00+4.00)/2	0.76		
		(3.41-3.22)x(4.00+4.00)/2	0.76		
		(3.59-3.41)x(4.00+4.00)/2	0.72		
		(3.77-3.59)x(4.00+4.00)/2	0.72		
		(3.83-3.77)x(4.00+4.00)/2	0.24		
		(3.89-3.83)x(4.00+4.00)/2	0.24		
		(4.04-3.89)x(4.00+4.00)/2	0.60		
		(4.26-4.04)x(4.00+4.00)/2	0.88		
		(4.28-4.26)x(4.00+4.00)/2	0.08		
		(4.32-4.28)x(4.00+4.00)/2	0.16		
		(4.44-4.32)x(4.00+4.00)/2	0.48		
		(4.62-4.44)x(4.08+4.00)/2	0.73		
		(4.64-4.62)x(4.08+4.08)/2	0.08		
		(4.72-4.64)x(4.11+4.08)/2	0.33		
		(4.81-4.72)x(4.15+4.11)/2	0.37		
		(4.84-4.81)x(4.16+4.15)/2	0.12		
		(5.02-4.84)x(4.24+4.16)/2	0.76		
		(5.23-5.02)x(4.30+4.24)/2	0.90		
		(5.43-5.23)x(4.36+4.30)/2	0.87		
		(5.74-5.43)x(4.46+4.36)/2	1.37		
		(5.78-5.74)x(4.47+4.46)/2	0.18		
		(5.88-5.78)x(4.50+4.47)/2	0.45		
		(6.06-5.88)x(4.56+4.50)/2	0.82		
		(6.13-6.06)x(4.59+4.56)/2	0.32		
		(6.35-6.13)x(4.65+4.59)/2	1.02		
		(6.43-6.35)x(4.65+4.65)/2	0.37		
		(7.18-6.43)x(4.55+4.65)/2	3.45		
		(7.32-7.18)x(4.50+4.55)/2	0.63		
		(8.08-7.32)x(4.50+4.50)/2	3.42		
		(9.83-8.08)x(4.50+4.50)/2	7.88		
		(9.86-9.83)x(4.50+4.50)/2	0.13		
		(9.88-9.86)x(4.50+4.50)/2	0.09		
		(9.96-9.88)x(4.50+4.50)/2	0.36		
		(9.97-9.96)x(4.50+4.50)/2	0.04		
		(9.98-9.97)x(4.50+4.50)/2	0.04		
		(9.99-9.98)x(4.50+4.50)/2	0.04		
		(10.12-9.99)x(4.50+4.50)/2	0.58		
		(10.13-10.12)x(4.50+4.50)/2	0.05		
		(10.14-10.13)x(4.50+4.50)/2	0.04		
		(10.38-10.14)x(4.50+4.50)/2	1.08		
		(10.47-10.38)x(4.50+4.50)/2	0.40		
		(10.84-10.47)x(4.50+4.50)/2	1.66		
		(10.94-10.84)x(4.50+4.50)/2	0.45		
		(11.36-10.94)x(4.50+4.50)/2	1.89		
		(11.42-11.36)x(4.50+4.50)/2	0.27		
		(11.87-11.42)x(4.50+4.50)/2	2.02		
		(11.89-11.87)x(4.50+4.50)/2	0.09		
		(12.53-11.89)x(4.43+4.50)/2	2.86		
		(14.63-12.53)x(4.29+4.43)/2	9.16		
		(14.74-14.63)x(4.25+4.29)/2	0.47		
		(14.88-14.74)x(4.25+4.25)/2	0.60		
		(15.09-14.88)x(4.20+4.25)/2	0.89		
		(15.31-15.09)x(4.15+4.20)/2	0.92		
		(3.47-15.31)x(13.02+4.15)/2	-101.65		
7	C1	(2.80-2.75)x(4.00+4.00)/2	0.20	147.11	
104.17		(2.81-2.80)x(4.00+4.00)/2	0.04		
		(2.86-2.81)x(4.00+4.00)/2	0.20		
		(2.91-2.86)x(4.01+4.00)/2	0.20		
		(3.35-2.91)x(4.13+4.01)/2	1.79		
		(3.65-3.35)x(4.20+4.13)/2	1.25		
		(4.19-3.65)x(4.30+4.20)/2	2.30		
		(4.24-4.19)x(4.31+4.30)/2	0.22		
		(4.35-4.24)x(4.32+4.31)/2	0.47		
		(4.44-4.35)x(4.32+4.32)/2	0.39		
		(4.46-4.44)x(4.33+4.32)/2	0.09		
		(4.64-4.46)x(4.34+4.33)/2	0.78		
		(4.71-4.64)x(4.34+4.34)/2	0.30		
		(4.88-4.71)x(4.34+4.34)/2	0.74		
		(4.97-4.88)x(4.36+4.34)/2	0.39		
		(5.14-4.97)x(4.35+4.36)/2	0.74		
		(5.25-5.14)x(4.34+4.35)/2	0.48		
		(5.75-5.25)x(4.50+4.34)/2	2.21		
		(5.76-5.75)x(4.50+4.50)/2	0.04		
		(5.82-5.76)x(4.50+4.50)/2	0.27		
		(5.89-5.82)x(4.50+4.50)/2	0.31		
		(6.08-5.89)x(4.50+4.50)/2	0.86		
		(6.26-6.08)x(4.50+4.50)/2	0.81		
		(6.44-6.26)x(4.50+4.50)/2	0.81		
		(6.52-6.44)x(4.50+4.50)/2	0.36		
		(6.70-6.52)x(4.50+4.50)/2	0.81		
		(6.76-6.70)x(4.50+4.50)/2	0.27		
		(9.21-6.76)x(4.50+4.50)/2	11.03		
		(9.22-9.21)x(4.50+4.50)/2	0.04		
		(9.73-9.22)x(4.50+4.50)/2	2.29		
		(9.75-9.73)x(4.50+4.50)/2	0.09		
		(9.85-9.75)x(4.50+4.50)/2	0.45		
		(9.95-9.85)x(4.50+4.50)/2	0.45		
		(10.58-9.95)x(4.50+4.50)/2	2.84		
		(11.04-10.58)x(4.50+4.50)/2	2.07		
		(11.06-11.04)x(4.50+4.50)/2	0.09		
		(11.26-11.06)x(4.50+4.50)/2	0.90		
CARRY OVER sqm			37.58		

		CALCULATION OF AREAS	Sheet n. 6		
50-500 kg					
SECTION N.	FIG.	COMPUTING ITEMS	AREA ELEMENTAL sqm	AREA FIGURE sqm	NOTES
CARRY OVER sqm			37.58		
8 128.21	C1	(11.38-11.26)x(4.50+4.50)/2	0.54	89.84	
		(11.40-11.38)x(4.50+4.50)/2	0.09		
		(11.41-11.40)x(4.50+4.50)/2	0.04		
		(11.42-11.41)x(4.50+4.50)/2	0.04		
		(12.54-11.42)x(4.36+4.50)/2	4.96		
		(13.34-12.54)x(4.26+4.36)/2	3.45		
		(15.50-13.34)x(4.00+4.26)/2	8.92		
		(3.47-15.50)x(13.02+4.00)/2	-102.38		
		(0.00-3.47)x(13.02+13.02)/2	-45.18		
		(1.00-0.00)x(5.50+5.50)/2	5.50		
		(-18.50-1.00)x(4.50+4.50)/2	-87.75		
		(-18.65--18.50)x(4.50+4.50)/2	-0.67		
		(-18.89--18.65)x(4.50+4.50)/2	-1.08		
		(-19.14--18.89)x(4.50+4.50)/2	-1.13		
		(-19.21--19.14)x(4.52+4.50)/2	-0.32		
		(-19.49--19.21)x(4.52+4.52)/2	-1.27		
		(-20.01--19.49)x(4.51+4.52)/2	-2.35		
		(-19.50--20.01)x(4.00+4.51)/2	2.17		
		(2.75--19.50)x(4.00+4.00)/2	89.00		
		(0.00-3.47)x(13.02+13.02)/2	-45.18		
		(1.00-0.00)x(5.50+5.50)/2	5.50		
		(0.00-1.00)x(4.50+4.50)/2	-4.50		
		(-19.50-0.00)x(4.50+4.50)/2	-87.75		
		(-21.00--19.50)x(3.50+4.50)/2	-6.00		
		(-20.99--21.00)x(3.50+3.50)/2	0.04		
		(-20.75--20.99)x(3.50+3.50)/2	0.84		
		(-19.74--20.75)x(3.50+3.50)/2	3.54		
		(-19.59--19.74)x(3.50+3.50)/2	0.52		
		(-19.48--19.59)x(3.50+3.50)/2	0.38		
		(-19.42--19.48)x(3.50+3.50)/2	0.21		
		(-19.31--19.42)x(3.50+3.50)/2	0.39		
		(-19.23--19.31)x(3.50+3.50)/2	0.28		
		(-19.09--19.23)x(3.50+3.50)/2	0.49		
		(-18.98--19.09)x(3.50+3.50)/2	0.38		
		(-18.84--18.98)x(3.50+3.50)/2	0.49		
		(-18.71--18.84)x(3.50+3.50)/2	0.45		
		(-18.59--18.71)x(3.50+3.50)/2	0.42		
		(-18.46--18.59)x(3.50+3.50)/2	0.45		
		(-18.45--18.46)x(3.50+3.50)/2	0.04		
		(-18.40--18.45)x(3.50+3.50)/2	0.18		
		(-18.29--18.40)x(3.50+3.50)/2	0.38		
		(-18.14--18.29)x(3.50+3.50)/2	0.52		
		(-18.08--18.14)x(3.50+3.50)/2	0.21		
		(-17.91--18.08)x(3.50+3.50)/2	0.59		
		(-17.77--17.91)x(3.50+3.50)/2	0.49		
		(-17.66--17.77)x(3.50+3.50)/2	0.38		
		(-17.51--17.66)x(3.50+3.50)/2	0.52		
		(-17.50--17.51)x(3.50+3.50)/2	0.04		
		(-17.31--17.50)x(3.50+3.50)/2	0.67		
		(-17.25--17.31)x(3.50+3.50)/2	0.21		
		(-17.04--17.25)x(3.50+3.50)/2	0.74		
		(-16.91--17.04)x(3.50+3.50)/2	0.45		
		(-16.89--16.91)x(3.50+3.50)/2	0.07		
		(-16.57--16.89)x(3.50+3.50)/2	1.12		
		(-16.56--16.57)x(3.50+3.50)/2	0.04		
		(-16.47--16.56)x(3.50+3.50)/2	0.31		
		(-16.45--16.47)x(3.50+3.50)/2	0.07		
		(-16.20--16.45)x(3.50+3.50)/2	0.88		
		(-16.18--16.20)x(3.50+3.50)/2	0.07		
		(-16.13--16.18)x(3.50+3.50)/2	0.18		
		(-15.90--16.13)x(3.50+3.50)/2	0.80		
		(-15.77--15.90)x(3.50+3.50)/2	0.46		
		(-15.56--15.77)x(3.50+3.50)/2	0.73		
		(-14.14--15.56)x(3.50+3.50)/2	4.97		
		(-13.69--14.14)x(3.73+3.50)/2	1.63		
		(-13.53--13.69)x(3.81+3.73)/2	0.60		
		(-13.38--13.53)x(3.89+3.81)/2	0.58		
		(-13.17--13.38)x(3.99+3.89)/2	0.83		
		(-13.16--13.17)x(4.00+3.99)/2	0.04		
		(-13.11--13.16)x(4.00+4.00)/2	0.20		
		(-12.37--13.11)x(4.00+4.00)/2	2.96		
		(-12.20--12.37)x(3.93+4.00)/2	0.67		
		(-12.00--12.20)x(3.91+3.93)/2	0.78		
		(-10.90--12.00)x(3.50+3.91)/2	4.08		
		(-10.23--10.90)x(3.82+3.50)/2	2.45		
		(-10.07--10.23)x(3.89+3.82)/2	0.62		
		(-10.03--10.07)x(3.88+3.89)/2	0.16		
		(-9.79--10.03)x(4.00+3.88)/2	0.95		
		(-9.48--9.79)x(4.00+4.00)/2	1.24		
		(-9.46--9.48)x(4.00+4.00)/2	0.08		
		(-9.31--9.46)x(4.00+4.00)/2	0.60		
		(-9.11--9.31)x(4.00+4.00)/2	0.80		
		(-8.77--9.11)x(4.00+4.00)/2	1.36		
		(-8.40--8.77)x(4.00+4.00)/2	1.48		
		(-7.76--8.40)x(4.00+4.00)/2	2.56		
		(-7.08--7.76)x(3.53+4.00)/2	2.56		
		(-7.04--7.08)x(3.50+3.53)/2	0.14		
		(-6.70--7.04)x(3.50+3.50)/2	1.19		
		(-6.48--6.70)x(3.50+3.50)/2	0.77		
		(-6.46--6.48)x(3.50+3.50)/2	0.07		
		(-6.24--6.46)x(3.50+3.50)/2	0.77		
		(-6.16--6.24)x(3.50+3.50)/2	0.28		
		(-6.11--6.16)x(3.50+3.50)/2	0.17		
		(-5.81--6.11)x(3.50+3.50)/2	1.05		
		(-5.74--5.81)x(3.50+3.50)/2	0.24		
		(-5.47--5.74)x(3.50+3.50)/2	0.95		
		(-5.33--5.47)x(3.50+3.50)/2	0.49		
		(-5.19--5.33)x(3.50+3.50)/2	0.49		
		(-4.93--5.19)x(3.50+3.50)/2	0.91		
		(-4.89--4.93)x(3.50+3.50)/2	0.14		
(-4.49--4.89)x(3.50+3.50)/2	1.40				
(-4.47--4.49)x(3.51+3.50)/2	0.07				
(-4.45--4.47)x(3.50+3.51)/2	0.07				
(-4.41--4.45)x(3.50+3.50)/2	0.14				
(-3.95--4.41)x(3.50+3.50)/2	1.61				
CARRY OVER sqm			-75.75		



		CALCULATION OF AREAS	Sheet n. 7		
50-500 kg					
SECTION N.	FIG.	COMPUTING ITEMS	AREA ELEMENTAL sqm	AREA FIGURE sqm	NOTES
CARRY OVER sqm			-75.75		
		(-3.77--3.95) x (3.50+3.50) / 2	0.63		
		(-3.62--3.77) x (3.50+3.50) / 2	0.52		
		(-3.50--3.62) x (3.50+3.50) / 2	0.42		
		(-3.25--3.50) x (3.50+3.50) / 2	0.88		
		(-3.22--3.25) x (3.50+3.50) / 2	0.10		
		(-3.21--3.22) x (3.50+3.50) / 2	0.04		
		(-2.57--3.21) x (3.07+3.50) / 2	2.10		
		(-2.39--2.57) x (3.00+3.07) / 2	0.55		
		(-2.38--2.39) x (3.00+3.00) / 2	0.03		
		(-2.32--2.38) x (3.00+3.00) / 2	0.18		
		(-2.21--2.32) x (3.00+3.00) / 2	0.33		
		(-2.11--2.21) x (3.00+3.00) / 2	0.30		
		(-1.84--2.11) x (3.00+3.00) / 2	0.81		
		(-1.82--1.84) x (3.00+3.00) / 2	0.06		
		(-1.60--1.82) x (3.00+3.00) / 2	0.66		
		(-1.57--1.60) x (3.00+3.00) / 2	0.09		
		(-1.34--1.57) x (3.00+3.00) / 2	0.69		
		(-1.30--1.34) x (3.00+3.00) / 2	0.12		
		(-1.14--1.30) x (3.00+3.00) / 2	0.48		
		(-1.06--1.14) x (3.00+3.00) / 2	0.24		
		(-1.03--1.06) x (3.00+3.00) / 2	0.09		
		(-0.91--1.03) x (3.00+3.00) / 2	0.36		
		(-0.87--0.91) x (3.00+3.00) / 2	0.12		
		(-0.59--0.87) x (3.00+3.00) / 2	0.84		
		(-0.54--0.59) x (3.00+3.00) / 2	0.15		
		(-0.50--0.54) x (3.00+3.00) / 2	0.12		
		(-0.43--0.50) x (3.00+3.00) / 2	0.21		
		(-0.20--0.43) x (3.00+3.00) / 2	0.69		
		(-0.17--0.20) x (3.00+3.00) / 2	0.09		
		(-0.07--0.17) x (3.00+3.00) / 2	0.30		
		(0.10--0.07) x (3.00+3.00) / 2	0.51		
		(1.10-0.10) x (3.00+3.00) / 2	3.00		
		(1.21-1.10) x (3.00+3.00) / 2	0.33		
		(1.81-1.21) x (3.00+3.00) / 2	1.80		
		(1.88-1.81) x (3.00+3.00) / 2	0.21		
		(2.02-1.88) x (3.00+3.00) / 2	0.42		
		(2.10-2.02) x (3.00+3.00) / 2	0.24		
		(2.14-2.10) x (3.00+3.00) / 2	0.12		
		(2.30-2.14) x (3.00+3.00) / 2	0.48		
		(2.56-2.30) x (3.11+3.00) / 2	0.79		
		(2.68-2.56) x (3.15+3.11) / 2	0.38		
		(2.82-2.68) x (3.19+3.15) / 2	0.44		
		(2.92-2.82) x (3.21+3.19) / 2	0.32		
		(3.08-2.92) x (3.23+3.21) / 2	0.52		
		(3.12-3.08) x (3.24+3.23) / 2	0.13		
		(3.26-3.12) x (3.25+3.24) / 2	0.45		
		(3.36-3.26) x (3.28+3.25) / 2	0.33		
		(3.44-3.36) x (3.28+3.28) / 2	0.26		
		(3.51-3.44) x (3.29+3.28) / 2	0.23		
		(3.61-3.51) x (3.32+3.29) / 2	0.33		
		(3.81-3.61) x (3.35+3.32) / 2	0.67		
		(3.92-3.81) x (3.39+3.35) / 2	0.37		
		(4.20-3.92) x (3.50+3.39) / 2	0.96		
		(4.27-4.20) x (3.50+3.50) / 2	0.24		
		(4.28-4.27) x (3.50+3.50) / 2	0.04		
		(4.29-4.28) x (3.50+3.50) / 2	0.03		
		(4.31-4.29) x (3.50+3.50) / 2	0.07		
		(4.33-4.31) x (3.50+3.50) / 2	0.07		
		(4.70-4.33) x (3.50+3.50) / 2	1.30		
		(4.82-4.70) x (3.50+3.50) / 2	0.42		
		(4.87-4.82) x (3.50+3.50) / 2	0.17		
		(4.96-4.87) x (3.50+3.50) / 2	0.31		
		(5.17-4.96) x (3.50+3.50) / 2	0.73		
		(5.24-5.17) x (3.50+3.50) / 2	0.25		
		(5.32-5.24) x (3.50+3.50) / 2	0.28		
		(5.43-5.32) x (3.50+3.50) / 2	0.38		
		(5.45-5.43) x (3.50+3.50) / 2	0.07		
		(5.50-5.45) x (3.50+3.50) / 2	0.17		
		(5.66-5.50) x (3.43+3.50) / 2	0.55		
		(5.73-5.66) x (3.42+3.43) / 2	0.24		
		(6.72-5.73) x (3.00+3.42) / 2	3.18		
		(6.91-6.72) x (3.00+3.00) / 2	0.57		
		(6.99-6.91) x (3.00+3.00) / 2	0.24		
		(7.21-6.99) x (3.00+3.00) / 2	0.66		
		(7.22-7.21) x (3.00+3.00) / 2	0.03		
		(7.46-7.22) x (3.00+3.00) / 2	0.72		
		(7.48-7.46) x (3.00+3.00) / 2	0.06		
		(7.76-7.48) x (3.00+3.00) / 2	0.84		
		(7.78-7.76) x (3.00+3.00) / 2	0.06		
		(7.80-7.78) x (3.00+3.00) / 2	0.06		
		(8.08-7.80) x (3.00+3.00) / 2	0.84		
		(8.12-8.08) x (3.00+3.00) / 2	0.12		
		(8.22-8.12) x (3.00+3.00) / 2	0.30		
		(8.26-8.22) x (3.00+3.00) / 2	0.12		
		(8.28-8.26) x (3.00+3.00) / 2	0.06		
		(8.35-8.28) x (3.00+3.00) / 2	0.21		
		(8.60-8.35) x (3.00+3.00) / 2	0.75		
		(8.62-8.60) x (2.99+3.00) / 2	0.06		
		(8.88-8.62) x (2.99+2.99) / 2	0.78		
		(8.98-8.88) x (3.00+2.99) / 2	0.30		
		(9.00-8.98) x (3.00+3.00) / 2	0.06		
		(9.36-9.00) x (3.00+3.00) / 2	1.08		
		(9.73-9.36) x (3.00+3.00) / 2	1.11		
		(9.82-9.73) x (3.00+3.00) / 2	0.27		
		(9.94-9.82) x (3.00+3.00) / 2	0.36		
		(10.05-9.94) x (3.00+3.00) / 2	0.33		
		(10.48-10.05) x (3.00+3.00) / 2	1.29		
		(10.59-10.48) x (3.00+3.00) / 2	0.33		
		(10.78-10.59) x (3.00+3.00) / 2	0.57		
		(10.81-10.78) x (3.00+3.00) / 2	0.09		
		(11.00-10.81) x (3.00+3.00) / 2	0.57		
		(11.20-11.00) x (3.00+3.00) / 2	0.60		
		(11.26-11.20) x (3.00+3.00) / 2	0.18		
		(12.56-11.26) x (2.83+3.00) / 2	3.79		
		(12.71-12.56) x (2.83+2.83) / 2	0.42		
		(12.80-12.71) x (2.81+2.83) / 2	0.25		
CARRY OVER sqm			-23.68		

		CALCULATION OF AREAS	Sheet n. 8						
50-500 kg									
SECTION N.	FIG.	COMPUTING ITEMS	AREA ELEMENTAL sqm	AREA FIGURE sqm	NOTES				
CARRY OVER sqm			-23.68						
9 132.82	C1	(12.97-12.80) x (2.81+2.81) / 2	0.48	120.41					
		(13.12-12.97) x (2.78+2.81) / 2	0.42						
		(13.32-13.12) x (2.75+2.78) / 2	0.55						
		(13.55-13.32) x (2.72+2.75) / 2	0.63						
		(13.57-13.55) x (2.72+2.72) / 2	0.05						
		(13.80-13.57) x (2.70+2.72) / 2	0.62						
		(15.09-13.80) x (2.50+2.70) / 2	3.35						
		(15.20-15.09) x (2.50+2.50) / 2	0.27						
		(15.24-15.20) x (2.50+2.50) / 2	0.10						
		(15.27-15.24) x (2.50+2.50) / 2	0.07						
		(15.42-15.27) x (2.50+2.50) / 2	0.38						
		(15.43-15.42) x (2.50+2.50) / 2	0.02						
		(15.46-15.43) x (2.50+2.50) / 2	0.08						
		(15.48-15.46) x (2.50+2.50) / 2	0.05						
		(15.89-15.48) x (2.50+2.50) / 2	1.03						
		(16.07-15.89) x (2.50+2.50) / 2	0.45						
		(16.81-16.07) x (2.50+2.50) / 2	1.85						
		(16.88-16.81) x (2.50+2.50) / 2	0.18						
		(16.96-16.88) x (2.50+2.50) / 2	0.20						
		(17.02-16.96) x (2.50+2.50) / 2	0.15						
		(17.18-17.02) x (2.50+2.50) / 2	0.40						
		(17.23-17.18) x (2.50+2.50) / 2	0.13						
		(17.28-17.23) x (2.50+2.50) / 2	0.13						
		(17.33-17.28) x (2.50+2.50) / 2	0.12						
		(17.40-17.33) x (2.50+2.50) / 2	0.18						
		(17.50-17.40) x (2.50+2.50) / 2	0.25						
		(3.47-17.50) x (13.02+2.50) / 2	-108.87						
							-45.18		
		(0.00-3.47) x (13.02+13.02) / 2	4.00						
		(1.00-0.00) x (4.00+4.00) / 2	-58.50						
		(-18.50-1.00) x (3.00+3.00) / 2	-4.50						
		(-20.00--18.50) x (3.00+3.00) / 2	1.38						
		(-19.50--20.00) x (2.50+3.00) / 2	47.15						
		(-0.64--19.50) x (2.50+2.50) / 2	0.91						
		(-0.28--0.64) x (2.57+2.50) / 2	0.10						
		(-0.24--0.28) x (2.56+2.57) / 2	0.59						
		(-0.01--0.24) x (2.55+2.56) / 2	0.46						
		(0.17--0.01) x (2.55+2.55) / 2	0.28						
		(0.28-0.17) x (2.56+2.55) / 2	0.44						
		(0.45-0.28) x (2.57+2.56) / 2	0.41						
		(0.61-0.45) x (2.59+2.57) / 2	0.10						
		(0.65-0.61) x (2.59+2.59) / 2	0.65						
		(0.90-0.65) x (2.60+2.59) / 2	0.10						
		(0.94-0.90) x (2.61+2.60) / 2	0.55						
		(1.15-0.94) x (2.63+2.61) / 2	0.29						
		(1.26-1.15) x (2.64+2.63) / 2	2.05						
		(2.03-1.26) x (2.68+2.64) / 2	0.40						
		(2.18-2.03) x (2.67+2.68) / 2	0.11						
		(2.22-2.18) x (2.67+2.67) / 2	0.37						
		(2.36-2.22) x (2.67+2.67) / 2	0.05						
		(2.38-2.36) x (2.67+2.67) / 2	0.19						
		(2.45-2.38) x (2.68+2.67) / 2	0.48						
		(2.63-2.45) x (2.68+2.68) / 2	0.27						
		(2.73-2.63) x (2.68+2.68) / 2	0.35						
		(2.86-2.73) x (2.70+2.68) / 2	0.24						
		(2.95-2.86) x (2.70+2.70) / 2	0.24						
		(3.04-2.95) x (2.69+2.70) / 2	0.27						
		(3.14-3.04) x (2.69+2.69) / 2	0.38						
		(3.28-3.14) x (2.72+2.69) / 2	0.30						
		(3.39-3.28) x (2.71+2.72) / 2	0.27						
		(3.49-3.39) x (2.71+2.71) / 2	0.03						
		(3.50-3.49) x (2.71+2.71) / 2	0.22						
		(3.58-3.50) x (2.71+2.71) / 2	0.05						
		(3.60-3.58) x (2.71+2.71) / 2	3.15						
		(4.74-3.60) x (2.81+2.71) / 2	0.45						
		(4.90-4.74) x (2.81+2.81) / 2	0.42						
		(5.05-4.90) x (2.80+2.81) / 2	0.36						
		(5.18-5.05) x (2.79+2.80) / 2	0.28						
		(5.28-5.18) x (2.80+2.79) / 2	6.71						
		(7.64-5.28) x (2.89+2.80) / 2	0.90						
		(7.95-7.64) x (2.92+2.89) / 2	1.09						
		(8.32-7.95) x (2.96+2.92) / 2	1.19						
		(8.72-8.32) x (2.99+2.96) / 2	0.15						
		(8.77-8.72) x (2.99+2.99) / 2	0.24						
		(8.85-8.77) x (2.99+2.99) / 2	0.06						
		(8.87-8.85) x (3.00+2.99) / 2	0.81						
		(9.14-8.87) x (3.00+3.00) / 2	0.12						
		(9.18-9.14) x (3.00+3.00) / 2	0.06						
		(9.20-9.18) x (3.00+3.00) / 2	0.69						
		(9.43-9.20) x (3.00+3.00) / 2	2.07						
		(10.12-9.43) x (3.00+3.00) / 2	0.27						
		(10.21-10.12) x (3.00+3.00) / 2	0.21						
		(10.28-10.21) x (3.00+3.00) / 2	0.03						
		(10.29-10.28) x (3.00+3.00) / 2	0.42						
		(10.43-10.29) x (3.00+3.00) / 2	0.36						
		(10.55-10.43) x (3.00+3.00) / 2	0.70						
		(10.79-10.55) x (2.86+3.00) / 2	0.39						
		(10.93-10.79) x (2.77+2.86) / 2	0.76						
		(11.21-10.93) x (2.66+2.77) / 2	0.54						
		(11.42-11.21) x (2.50+2.66) / 2	0.63						
		(11.67-11.42) x (2.50+2.50) / 2	0.58						
		(11.90-11.67) x (2.50+2.50) / 2	0.20						
		(11.98-11.90) x (2.50+2.50) / 2	0.52						
		(12.19-11.98) x (2.50+2.50) / 2	0.08						
		(12.22-12.19) x (2.50+2.50) / 2	0.52						
		(12.43-12.22) x (2.50+2.50) / 2	0.02						
		(12.44-12.43) x (2.50+2.50) / 2	0.68						
		(12.71-12.44) x (2.50+2.50) / 2	0.20						
		(12.79-12.71) x (2.50+2.50) / 2	0.47						
		(12.98-12.79) x (2.48+2.50) / 2	0.02						
(12.99-12.98) x (2.48+2.48) / 2	0.62								
(13.24-12.99) x (2.46+2.48) / 2	0.54								
(13.46-13.24) x (2.43+2.46) / 2	0.51								
(13.67-13.46) x (2.42+2.43) / 2	0.10								
(13.71-13.67) x (2.42+2.42) / 2	0.53								
(13.93-13.71) x (2.42+2.42) / 2									
CARRY OVER sqm			-15.85						

		CALCULATION OF AREAS			Sheet n. 9		
50-500 kg							
SECTION N.	FIG.	COMPUTING ITEMS	AREA ELEMENTAL sqm	AREA FIGURE sqm	NOTES		
CARRY OVER sqm			-15.85				
10 156.87	C1	(14.03-13.93) x (2.43+2.42) / 2	0.24	115.82			
		(14.22-14.03) x (2.46+2.43) / 2	0.46				
		(14.36-14.22) x (2.50+2.46) / 2	0.35				
		(14.73-14.36) x (2.50+2.50) / 2	0.93				
		(14.78-14.73) x (2.50+2.50) / 2	0.12				
		(14.86-14.78) x (2.50+2.50) / 2	0.20				
		(15.10-14.86) x (2.50+2.50) / 2	0.60				
		(15.34-15.10) x (2.50+2.50) / 2	0.60				
		(15.37-15.34) x (2.50+2.50) / 2	0.07				
		(15.39-15.37) x (2.50+2.50) / 2	0.05				
		(15.64-15.39) x (2.50+2.50) / 2	0.63				
		(15.65-15.64) x (2.50+2.50) / 2	0.02				
		(15.80-15.65) x (2.50+2.50) / 2	0.38				
		(16.02-15.80) x (2.50+2.50) / 2	0.55				
		(16.03-16.02) x (2.50+2.50) / 2	0.03				
		(16.39-16.03) x (2.50+2.50) / 2	0.90				
		(16.60-16.39) x (2.50+2.50) / 2	0.53				
		(16.73-16.60) x (2.50+2.50) / 2	0.32				
		(16.95-16.73) x (2.50+2.50) / 2	0.55				
		(16.98-16.95) x (2.50+2.50) / 2	0.08				
		(17.19-16.98) x (2.50+2.50) / 2	0.53				
		(17.30-17.19) x (2.50+2.50) / 2	0.27				
		(17.31-17.30) x (2.50+2.50) / 2	0.02				
		(17.33-17.31) x (2.50+2.50) / 2	0.05				
		(17.35-17.33) x (2.50+2.50) / 2	0.05				
		(17.37-17.35) x (2.50+2.50) / 2	0.05				
		(17.50-17.37) x (2.50+2.50) / 2	0.32				
		(3.47-17.50) x (13.02+2.50) / 2	-108.87				
						-45.18	
						(0.00-3.47) x (13.02+13.02) / 2	4.00
						(1.00-0.00) x (4.00+4.00) / 2	-58.50
						(-18.50-1.00) x (3.00+3.00) / 2	-3.00
						(-19.50--18.50) x (3.00+3.00) / 2	-3.28
						(-20.77--19.50) x (2.16+3.00) / 2	0.59
						(-20.49--20.77) x (2.07+2.16) / 2	0.10
						(-20.44--20.49) x (2.05+2.07) / 2	0.26
						(-20.31--20.44) x (2.00+2.05) / 2	0.40
						(-20.11--20.31) x (2.00+2.00) / 2	0.12
						(-20.05--20.11) x (2.00+2.00) / 2	0.46
						(-19.82--20.05) x (2.00+2.00) / 2	0.08
						(-19.78--19.82) x (2.00+2.00) / 2	1.16
						(-19.20--19.78) x (2.00+2.00) / 2	0.08
						(-19.16--19.20) x (2.00+2.00) / 2	0.24
						(-19.04--19.16) x (2.00+2.00) / 2	0.14
						(-18.97--19.04) x (2.00+2.00) / 2	0.34
						(-18.80--18.97) x (2.00+2.00) / 2	0.10
						(-18.75--18.80) x (2.00+2.00) / 2	0.34
		(-18.58--18.75) x (2.00+2.00) / 2	0.34				
		(-18.41--18.58) x (2.00+2.00) / 2	0.16				
		(-18.33--18.41) x (2.00+2.00) / 2	0.32				
		(-18.17--18.33) x (2.00+2.00) / 2	1.90				
		(-17.16--18.17) x (1.77+2.00) / 2	0.26				
		(-17.01--17.16) x (1.73+1.77) / 2	0.24				
		(-16.87--17.01) x (1.72+1.73) / 2	0.22				
		(-16.74--16.87) x (1.71+1.72) / 2	0.19				
		(-16.63--16.74) x (1.70+1.71) / 2	0.32				
		(-16.44--16.63) x (1.67+1.70) / 2	0.17				
		(-16.34--16.44) x (1.66+1.67) / 2	0.15				
		(-16.25--16.34) x (1.66+1.66) / 2	0.15				
		(-16.16--16.25) x (1.66+1.66) / 2	0.10				
		(-16.10--16.16) x (1.67+1.66) / 2	0.10				
		(-16.04--16.10) x (1.68+1.67) / 2	0.07				
		(-16.00--16.04) x (1.69+1.68) / 2	0.19				
		(-15.89--16.00) x (1.71+1.69) / 2	0.26				
		(-15.74--15.89) x (1.70+1.71) / 2	0.21				
		(-15.62--15.74) x (1.72+1.70) / 2	0.26				
		(-15.47--15.62) x (1.73+1.72) / 2	0.14				
		(-15.39--15.47) x (1.74+1.73) / 2	0.16				
		(-15.30--15.39) x (1.76+1.74) / 2	0.07				
		(-15.26--15.30) x (1.76+1.76) / 2	0.18				
		(-15.16--15.26) x (1.77+1.76) / 2	0.18				
		(-15.06--15.16) x (1.80+1.77) / 2	0.23				
		(-14.93--15.06) x (1.81+1.80) / 2	0.24				
		(-14.80--14.93) x (1.83+1.81) / 2	0.22				
		(-14.68--14.80) x (1.85+1.83) / 2	0.58				
		(-14.37--14.68) x (1.92+1.85) / 2	0.12				
		(-14.31--14.37) x (1.94+1.92) / 2	0.43				
		(-14.09--14.31) x (2.00+1.94) / 2	0.18				
		(-14.00--14.09) x (2.01+2.00) / 2	0.10				
		(-13.95--14.00) x (2.00+2.01) / 2	0.66				
		(-13.62--13.95) x (2.00+2.00) / 2	1.08				
		(-13.08--13.62) x (2.00+2.00) / 2	0.38				
		(-12.89--13.08) x (2.00+2.00) / 2	1.06				
		(-12.36--12.89) x (2.00+2.00) / 2	0.92				
		(-11.90--12.36) x (2.00+2.00) / 2	1.88				
		(-10.96--11.90) x (2.00+2.00) / 2	0.32				
		(-10.80--10.96) x (2.00+2.00) / 2	0.58				
		(-10.51--10.80) x (2.00+2.00) / 2	0.02				
		(-10.50--10.51) x (2.00+2.00) / 2	0.02				
		(-10.49--10.50) x (2.00+2.00) / 2	0.08				
		(-10.45--10.49) x (2.00+2.00) / 2	0.16				
		(-10.37--10.45) x (1.97+2.00) / 2	2.48				
		(-8.94--10.37) x (1.50+1.97) / 2	0.01				
		(-8.93--8.94) x (1.50+1.50) / 2	0.01				
		(-8.92--8.93) x (1.50+1.50) / 2	0.03				
		(-8.90--8.92) x (1.50+1.50) / 2	1.03				
		(-8.21--8.90) x (1.50+1.50) / 2	1.13				
		(-7.46--8.21) x (1.50+1.50) / 2	0.17				
		(-7.35--7.46) x (1.50+1.50) / 2	0.01				
		(-7.34--7.35) x (1.50+1.50) / 2	0.03				
		(-7.32--7.34) x (1.51+1.50) / 2	2.48				
		(-5.83--7.32) x (1.82+1.51) / 2	0.04				
		(-5.81--5.83) x (1.82+1.82) / 2	0.24				
		(-5.68--5.81) x (1.82+1.82) / 2	0.29				
		(-5.52--5.68) x (1.82+1.82) / 2	0.24				
		(-5.39--5.52) x (1.82+1.82) / 2					
CARRY OVER sqm			-77.76				

		CALCULATION OF AREAS			Sheet n. 10
50-500 kg					
SECTION N.	FIG.	COMPUTING ITEMS	AREA ELEMENTAL sqm	AREA FIGURE sqm	NOTES
CARRY OVER sqm			-77.76		
		(-5.22--5.39) x (1.83+1.82) / 2	0.31		
		(-5.21--5.22) x (1.83+1.83) / 2	0.02		
		(-5.12--5.21) x (1.83+1.83) / 2	0.16		
		(-5.03--5.12) x (1.82+1.83) / 2	0.16		
		(-4.86--5.03) x (1.81+1.82) / 2	0.31		
		(-4.82--4.86) x (1.81+1.81) / 2	0.07		
		(-4.67--4.82) x (1.80+1.81) / 2	0.27		
		(-4.60--4.67) x (1.80+1.80) / 2	0.13		
		(-2.97--4.60) x (1.50+1.80) / 2	2.69		
		(-2.87--2.97) x (1.50+1.50) / 2	0.15		
		(-2.69--2.87) x (1.50+1.50) / 2	0.27		
		(-2.68--2.69) x (1.50+1.50) / 2	0.01		
		(-2.58--2.68) x (1.50+1.50) / 2	0.15		
		(-2.57--2.58) x (1.50+1.50) / 2	0.02		
		(-2.55--2.57) x (1.50+1.50) / 2	0.03		
		(-1.50--2.55) x (1.50+1.50) / 2	1.57		
		(-1.46--1.50) x (1.50+1.50) / 2	0.06		
		(-0.24--1.46) x (1.00+1.50) / 2	1.52		
		(-0.09--0.24) x (1.00+1.00) / 2	0.15		
		(-0.05--0.09) x (1.00+1.00) / 2	0.04		
		(0.03--0.05) x (1.00+1.00) / 2	0.08		
		(0.20-0.03) x (1.00+1.00) / 2	0.17		
		(0.23-0.20) x (1.00+1.00) / 2	0.03		
		(0.39-0.23) x (1.00+1.00) / 2	0.16		
		(0.51-0.39) x (1.00+1.00) / 2	0.12		
		(0.68-0.51) x (1.00+1.00) / 2	0.17		
		(0.79-0.68) x (1.00+1.00) / 2	0.11		
		(0.83-0.79) x (1.00+1.00) / 2	0.04		
		(0.86-0.83) x (1.00+1.00) / 2	0.03		
		(1.01-0.86) x (1.00+1.00) / 2	0.15		
		(1.07-1.01) x (1.00+1.00) / 2	0.06		
		(1.28-1.07) x (1.00+1.00) / 2	0.21		
		(1.35-1.28) x (1.00+1.00) / 2	0.07		
		(1.58-1.35) x (1.00+1.00) / 2	0.23		
		(1.63-1.58) x (1.00+1.00) / 2	0.05		
		(1.87-1.63) x (1.00+1.00) / 2	0.24		
		(1.90-1.87) x (1.00+1.00) / 2	0.03		
		(1.98-1.90) x (1.00+1.00) / 2	0.08		
		(2.00-1.98) x (1.00+1.00) / 2	0.02		
		(2.17-2.00) x (1.00+1.00) / 2	0.17		
		(2.19-2.17) x (1.00+1.00) / 2	0.02		
		(2.46-2.19) x (1.00+1.00) / 2	0.27		
		(2.75-2.46) x (1.00+1.00) / 2	0.29		
		(2.78-2.75) x (1.00+1.00) / 2	0.03		
		(3.06-2.78) x (1.00+1.00) / 2	0.28		
		(3.10-3.06) x (1.00+1.00) / 2	0.04		
		(3.38-3.10) x (1.00+1.00) / 2	0.28		
		(3.44-3.38) x (1.00+1.00) / 2	0.06		
		(3.49-3.44) x (1.00+1.00) / 2	0.05		
		(3.70-3.49) x (1.00+1.00) / 2	0.21		
		(3.72-3.70) x (1.00+1.00) / 2	0.02		
		(3.91-3.72) x (1.00+1.00) / 2	0.19		
		(4.06-3.91) x (1.00+1.00) / 2	0.15		
		(4.32-4.06) x (1.00+1.00) / 2	0.26		
		(4.39-4.32) x (1.00+1.00) / 2	0.07		
		(4.56-4.39) x (1.00+1.00) / 2	0.17		
		(4.70-4.56) x (1.00+1.00) / 2	0.14		
		(5.00-4.70) x (0.90+1.00) / 2	0.28		
		(5.06-5.00) x (0.89+0.90) / 2	0.05		
		(5.28-5.06) x (0.83+0.89) / 2	0.19		
		(5.44-5.28) x (0.79+0.83) / 2	0.13		
		(5.56-5.44) x (0.79+0.79) / 2	0.09		
		(5.64-5.56) x (0.77+0.79) / 2	0.06		
		(5.71-5.64) x (0.76+0.77) / 2	0.05		
		(5.83-5.71) x (0.74+0.76) / 2	0.09		
		(5.90-5.83) x (0.73+0.74) / 2	0.05		
		(5.96-5.90) x (0.73+0.73) / 2	0.04		
		(6.01-5.96) x (0.73+0.73) / 2	0.04		
		(6.12-6.01) x (0.72+0.73) / 2	0.08		
		(6.23-6.12) x (0.71+0.72) / 2	0.08		
		(7.17-6.23) x (0.64+0.71) / 2	0.63		
		(7.25-7.17) x (0.64+0.64) / 2	0.05		
		(7.40-7.25) x (0.60+0.64) / 2	0.09		
		(7.43-7.40) x (0.59+0.60) / 2	0.02		
		(7.51-7.43) x (0.58+0.59) / 2	0.05		
		(7.53-7.51) x (0.57+0.58) / 2	0.01		
		(7.61-7.53) x (0.57+0.57) / 2	0.05		
		(7.83-7.61) x (0.54+0.57) / 2	0.12		
		(7.84-7.83) x (0.54+0.54) / 2	0.01		
		(7.86-7.84) x (0.54+0.54) / 2	0.01		
		(7.87-7.86) x (0.54+0.54) / 2	0.01		
		(8.15-7.87) x (0.55+0.54) / 2	0.15		
		(8.17-8.15) x (0.56+0.55) / 2	0.01		
		(8.19-8.17) x (0.56+0.56) / 2	0.01		
		(8.31-8.19) x (0.58+0.56) / 2	0.07		
		(8.34-8.31) x (0.58+0.58) / 2	0.02		
		(8.52-8.34) x (0.60+0.58) / 2	0.11		
		(8.55-8.52) x (0.61+0.60) / 2	0.02		
		(8.59-8.55) x (0.61+0.61) / 2	0.02		
		(8.71-8.59) x (0.63+0.61) / 2	0.07		
		(8.87-8.71) x (0.65+0.63) / 2	0.10		
		(8.93-8.87) x (0.66+0.65) / 2	0.04		
		(9.03-8.93) x (0.68+0.66) / 2	0.07		
		(9.09-9.03) x (0.69+0.68) / 2	0.04		
		(9.20-9.09) x (0.69+0.69) / 2	0.08		
		(9.27-9.20) x (0.70+0.69) / 2	0.05		
		(9.44-9.27) x (0.71+0.70) / 2	0.12		
		(9.61-9.44) x (0.71+0.71) / 2	0.12		
		(9.72-9.61) x (0.70+0.71) / 2	0.08		
		(9.90-9.72) x (0.70+0.70) / 2	0.13		
		(10.05-9.90) x (0.70+0.70) / 2	0.11		
		(10.15-10.05) x (0.67+0.70) / 2	0.07		
		(10.31-10.15) x (0.68+0.67) / 2	0.11		
		(10.39-10.31) x (0.65+0.68) / 2	0.05		
		(10.42-10.39) x (0.66+0.65) / 2	0.02		
		(10.59-10.42) x (0.68+0.66) / 2	0.11		
CARRY OVER sqm			-60.86		

		CALCULATION OF AREAS	Sheet n. 11				
50-500 kg							
SECTION N.	FIG.	COMPUTING ITEMS	AREA ELEMENTAL sqm	AREA FIGURE sqm	NOTES		
CARRY OVER sqm			-60.86				
11 161.48	C1	(11.90-10.59) x (0.50+0.68) / 2	0.77				
		(11.92-11.90) x (0.50+0.50) / 2	0.01				
		(12.13-11.92) x (0.50+0.50) / 2	0.11				
		(12.42-12.13) x (0.40+0.50) / 2	0.13				
		(12.53-12.42) x (0.36+0.40) / 2	0.04				
		(12.77-12.53) x (0.29+0.36) / 2	0.08				
		(13.10-12.77) x (0.19+0.29) / 2	0.08				
		(13.17-13.10) x (0.17+0.19) / 2	0.01				
		(13.26-13.17) x (0.15+0.17) / 2	0.01				
		(13.35-13.26) x (0.13+0.15) / 2	0.01				
		(13.46-13.35) x (0.10+0.13) / 2	0.01				
		(13.55-13.46) x (0.08+0.10) / 2	0.01				
		(13.73-13.55) x (0.11+0.08) / 2	0.02				
		(13.77-13.73) x (0.10+0.11) / 2	0.00				
		(13.81-13.77) x (0.09+0.10) / 2	0.00				
		(15.46-13.81) x (0.50+0.09) / 2	0.49				
		(15.54-15.46) x (0.50+0.50) / 2	0.04				
		(15.79-15.54) x (0.50+0.50) / 2	0.13				
		(15.84-15.79) x (0.50+0.50) / 2	0.03				
		(15.90-15.84) x (0.50+0.50) / 2	0.03				
		(16.15-15.90) x (0.50+0.50) / 2	0.12				
		(16.19-16.15) x (0.50+0.50) / 2	0.02				
		(16.23-16.19) x (0.50+0.50) / 2	0.02				
		(16.27-16.23) x (0.50+0.50) / 2	0.02				
		(16.51-16.27) x (0.50+0.50) / 2	0.12				
		(16.54-16.51) x (0.50+0.50) / 2	0.01				
		(16.65-16.54) x (0.50+0.50) / 2	0.05				
		(16.67-16.65) x (0.50+0.50) / 2	0.01				
		(16.95-16.67) x (0.50+0.50) / 2	0.14				
		(16.98-16.95) x (0.50+0.50) / 2	0.02				
		(17.23-16.98) x (0.50+0.50) / 2	0.13				
		(17.54-17.23) x (0.50+0.50) / 2	0.15				
		(20.51-17.54) x (0.24+0.50) / 2	1.10				
		(3.47-20.51) x (13.02+0.24) / 2	-112.98				
						169.92	
				(0.00-3.47) x (13.02+13.02) / 2	-45.18		
				(1.00-0.00) x (4.00+4.00) / 2	4.00		
				(-18.50-1.00) x (3.00+3.00) / 2	-58.50		
				(-19.50--18.50) x (3.00+3.00) / 2	-3.00		
				(-21.00--19.50) x (2.00+3.00) / 2	-3.75		
				(-20.90--21.00) x (2.00+2.00) / 2	0.20		
				(-20.80--20.90) x (2.00+2.00) / 2	0.20		
				(-20.74--20.80) x (2.00+2.00) / 2	0.12		
				(-20.73--20.74) x (2.00+2.00) / 2	0.02		
				(-20.70--20.73) x (2.00+2.00) / 2	0.06		
				(-20.67--20.70) x (2.00+2.00) / 2	0.06		
				(-20.52--20.67) x (2.00+2.00) / 2	0.30		
				(-20.27--20.52) x (2.00+2.00) / 2	0.50		
				(-20.19--20.27) x (2.00+2.00) / 2	0.16		
				(-19.76--20.19) x (2.00+2.00) / 2	0.86		
				(-19.68--19.76) x (2.00+2.00) / 2	0.16		
				(-19.60--19.68) x (2.00+2.00) / 2	0.16		
				(-19.26--19.60) x (2.00+2.00) / 2	0.68		
				(-18.82--19.26) x (2.00+2.00) / 2	0.88		
				(-18.47--18.82) x (2.00+2.00) / 2	0.70		
				(-18.20--18.47) x (2.00+2.00) / 2	0.54		
				(-18.07--18.20) x (2.00+2.00) / 2	0.26		
				(-17.93--18.07) x (2.00+2.00) / 2	0.28		
				(-17.80--17.93) x (1.94+2.00) / 2	0.26		
				(-16.33--17.80) x (1.50+1.94) / 2	2.53		
				(-15.56--16.33) x (1.50+1.50) / 2	1.15		
				(-15.43--15.56) x (1.50+1.50) / 2	0.20		
				(-15.36--15.43) x (1.50+1.50) / 2	0.11		
				(-15.25--15.36) x (1.50+1.50) / 2	0.16		
				(-15.17--15.25) x (1.50+1.50) / 2	0.12		
				(-15.10--15.17) x (1.50+1.50) / 2	0.11		
				(-15.07--15.10) x (1.50+1.50) / 2	0.04		
				(-14.93--15.07) x (1.50+1.50) / 2	0.21		
				(-14.38--14.93) x (1.50+1.50) / 2	0.82		
				(-14.19--14.38) x (1.50+1.50) / 2	0.29		
				(-14.07--14.19) x (1.50+1.50) / 2	0.18		
				(-13.92--14.07) x (1.50+1.50) / 2	0.23		
				(-13.75--13.92) x (1.50+1.50) / 2	0.25		
				(-13.57--13.75) x (1.50+1.50) / 2	0.27		
				(-13.44--13.57) x (1.50+1.50) / 2	0.20		
				(-13.23--13.44) x (1.50+1.50) / 2	0.31		
				(-13.22--13.23) x (1.50+1.50) / 2	0.01		
				(-13.12--13.22) x (1.50+1.50) / 2	0.15		
				(-12.87--13.12) x (1.50+1.50) / 2	0.38		
				(-12.46--12.87) x (1.59+1.50) / 2	0.63		
				(-12.39--12.46) x (1.58+1.59) / 2	0.11		
				(-12.15--12.39) x (1.59+1.58) / 2	0.38		
				(-12.10--12.15) x (1.59+1.59) / 2	0.08		
				(-11.82--12.10) x (1.60+1.59) / 2	0.45		
				(-11.58--11.82) x (1.61+1.60) / 2	0.39		
				(-11.35--11.58) x (1.61+1.61) / 2	0.37		
				(-11.14--11.35) x (1.61+1.61) / 2	0.34		
				(-11.08--11.14) x (1.60+1.61) / 2	0.10		
				(-10.94--11.08) x (1.60+1.60) / 2	0.22		
				(-10.86--10.94) x (1.60+1.60) / 2	0.13		
				(-10.81--10.86) x (1.60+1.60) / 2	0.08		
				(-10.59--10.81) x (1.59+1.60) / 2	0.35		
				(-10.54--10.59) x (1.59+1.59) / 2	0.08		
				(-10.28--10.54) x (1.59+1.59) / 2	0.41		
				(-9.18--10.28) x (1.50+1.59) / 2	1.70		
				(-9.12--9.18) x (1.50+1.50) / 2	0.09		
				(-8.96--9.12) x (1.50+1.50) / 2	0.24		
				(-8.78--8.96) x (1.50+1.50) / 2	0.27		
				(-8.63--8.78) x (1.50+1.50) / 2	0.22		
				(-8.61--8.63) x (1.50+1.50) / 2	0.03		
		(-8.45--8.61) x (1.50+1.50) / 2	0.24				
		(-8.11--8.45) x (1.50+1.50) / 2	0.51				
		(-8.10--8.11) x (1.50+1.50) / 2	0.01				
		(-7.79--8.10) x (1.42+1.50) / 2	0.45				
		(-7.67--7.79) x (1.39+1.42) / 2	0.17				
		(-7.53--7.67) x (1.36+1.39) / 2	0.19				
CARRY OVER sqm			-84.07				

		CALCULATION OF AREAS		Sheet n. 12			
50-500 kg							
SECTION N.	FIG.	COMPUTING ITEMS	AREA ELEMENTAL sqm	AREA FIGURE sqm	NOTES		
CARRY OVER sqm			-84.07				
14 172.61	C1	(-5.85--7.53) x (1.22+1.36) / 2	2.17				
		(-3.67--5.85) x (1.03+1.22) / 2	2.45				
		(-3.66--3.67) x (1.03+1.03) / 2	0.01				
		(-3.62--3.66) x (1.02+1.03) / 2	0.04				
		(-3.53--3.62) x (1.00+1.02) / 2	0.09				
		(-3.30--3.53) x (1.00+1.00) / 2	0.23				
		(-2.58--3.30) x (1.00+1.00) / 2	0.72				
		(-1.87--2.58) x (1.00+1.00) / 2	0.71				
		(-0.80--1.87) x (1.00+1.00) / 2	1.07				
		(-0.71--0.80) x (1.00+1.00) / 2	0.09				
		(-0.70--0.71) x (1.00+1.00) / 2	0.01				
		(-0.60--0.70) x (1.00+1.00) / 2	0.10				
		(-0.51--0.60) x (1.00+1.00) / 2	0.09				
		(0.11--0.51) x (0.93+1.00) / 2	0.60				
		(0.36-0.11) x (0.93+0.93) / 2	0.23				
		(0.45-0.36) x (0.91+0.93) / 2	0.08				
		(0.57-0.45) x (0.89+0.91) / 2	0.11				
		(0.70-0.57) x (0.85+0.89) / 2	0.11				
		(0.89-0.70) x (0.84+0.85) / 2	0.16				
		(0.90-0.89) x (0.84+0.84) / 2	0.01				
		(0.95-0.90) x (0.83+0.84) / 2	0.04				
		(1.15-0.95) x (0.81+0.83) / 2	0.16				
		(1.28-1.15) x (0.76+0.81) / 2	0.10				
		(1.32-1.28) x (0.75+0.76) / 2	0.03				
		(1.58-1.32) x (0.67+0.75) / 2	0.18				
		(1.71-1.58) x (0.64+0.67) / 2	0.09				
		(2.01-1.71) x (0.55+0.64) / 2	0.18				
		(2.13-2.01) x (0.51+0.55) / 2	0.06				
		(2.19-2.13) x (0.50+0.51) / 2	0.03				
		(2.20-2.19) x (0.50+0.50) / 2	0.01				
		(2.26-2.20) x (0.50+0.50) / 2	0.03				
		(2.35-2.26) x (0.50+0.50) / 2	0.05				
		(2.45-2.35) x (0.50+0.50) / 2	0.05				
		(2.47-2.45) x (0.50+0.50) / 2	0.01				
		(2.58-2.47) x (0.50+0.50) / 2	0.05				
		(2.63-2.58) x (0.50+0.50) / 2	0.02				
		(2.75-2.63) x (0.50+0.50) / 2	0.06				
		(4.73-2.75) x (0.50+0.50) / 2	0.99				
		(5.10-4.73) x (0.50+0.50) / 2	0.18				
		(5.12-5.10) x (0.50+0.50) / 2	0.01				
		(5.21-5.12) x (0.50+0.50) / 2	0.04				
		(5.25-5.21) x (0.50+0.50) / 2	0.02				
		(5.29-5.25) x (0.50+0.50) / 2	0.02				
		(5.61-5.29) x (0.50+0.50) / 2	0.16				
		(5.65-5.61) x (0.50+0.50) / 2	0.02				
		(5.95-5.65) x (0.50+0.50) / 2	0.15				
		(5.98-5.95) x (0.50+0.50) / 2	0.02				
		(6.02-5.98) x (0.50+0.50) / 2	0.02				
		(6.29-6.02) x (0.50+0.50) / 2	0.14				
		(8.81-6.29) x (0.50+0.50) / 2	1.26				
		(8.85-8.81) x (0.50+0.50) / 2	0.02				
		(8.89-8.85) x (0.50+0.50) / 2	0.02				
		(9.07-8.89) x (0.50+0.50) / 2	0.09				
		(9.08-9.07) x (0.50+0.50) / 2	0.00				
		(9.09-9.08) x (0.50+0.50) / 2	0.00				
		(9.12-9.09) x (0.50+0.50) / 2	0.01				
		(9.15-9.12) x (0.50+0.50) / 2	0.02				
		(9.34-9.15) x (0.50+0.50) / 2	0.09				
		(9.35-9.34) x (0.50+0.50) / 2	0.00				
		(9.45-9.35) x (0.50+0.50) / 2	0.05				
		(9.57-9.45) x (0.50+0.50) / 2	0.06				
		(9.58-9.57) x (0.50+0.50) / 2	0.00				
		(9.79-9.58) x (0.50+0.50) / 2	0.10				
		(9.80-9.79) x (0.50+0.50) / 2	0.01				
		(9.82-9.80) x (0.50+0.50) / 2	0.01				
		(10.01-9.82) x (0.50+0.50) / 2	0.09				
		(10.19-10.01) x (0.42+0.50) / 2	0.08				
		(10.24-10.19) x (0.40+0.42) / 2	0.02				
		(10.47-10.24) x (0.37+0.40) / 2	0.09				
		(10.56-10.47) x (0.36+0.37) / 2	0.03				
		(10.67-10.56) x (0.33+0.36) / 2	0.04				
		(10.75-10.67) x (0.31+0.33) / 2	0.03				
		(10.97-10.75) x (0.26+0.31) / 2	0.06				
		(11.07-10.97) x (0.23+0.26) / 2	0.02				
		(11.36-11.07) x (0.13+0.23) / 2	0.05				
		(11.48-11.36) x (0.08+0.13) / 2	0.01				
		(11.70-11.48) x (0.00+0.08) / 2	0.01				
		(20.70-17.64) x (-0.42+0.00) / 2	-0.64				
		(20.75-20.70) x (-0.42+0.42) / 2	-0.02				
		(20.79-20.75) x (-0.43+0.42) / 2	-0.02				
		(21.04-20.79) x (-0.48+0.43) / 2	-0.11				
		(21.14-21.04) x (-0.50+0.48) / 2	-0.05				
		(21.15-21.14) x (-0.50+0.50) / 2	-0.00				
		(21.26-21.15) x (-0.50+0.50) / 2	-0.06				
		(21.39-21.26) x (-0.50+0.50) / 2	-0.06				
		(21.51-21.39) x (-0.50+0.50) / 2	-0.06				
		(3.47-21.51) x (13.02+-0.50) / 2	-112.93				
					183.75		
				(3.60-4.91) x (-10.00+-10.00) / 2	13.10		
				(-19.00-3.60) x (-10.00+-10.00) / 2	226.00		
				(-21.05--19.00) x (-10.00+-10.00) / 2	20.50		
				(-22.01--21.05) x (-10.00+-10.00) / 2	9.60		
				(-24.10--22.01) x (-11.39+-10.00) / 2	22.35		
				(-23.45--24.10) x (-11.50+-11.39) / 2	-7.44		
				(-23.22--23.45) x (-11.58+-11.50) / 2	-2.65		
				(-22.91--23.22) x (-11.68+-11.58) / 2	-3.61		
				(-22.71--22.91) x (-11.71+-11.68) / 2	-2.34		
				(-22.63--22.71) x (-11.74+-11.71) / 2	-0.94		
				(-22.50--22.63) x (-11.78+-11.74) / 2	-1.53		
				(-22.36--22.50) x (-11.82+-11.78) / 2	-1.65		
				(-22.34--22.36) x (-11.82+-11.82) / 2	-0.24		
				(-22.15--22.34) x (-11.87+-11.82) / 2	-2.25		
				(-22.07--22.15) x (-11.88+-11.87) / 2	-0.95		
				(-21.79--22.07) x (-11.90+-11.88) / 2	-3.33		
				(-21.73--21.79) x (-11.91+-11.90) / 2	-0.71		
				(-21.68--21.73) x (-11.91+-11.91) / 2	-0.60		
		CARRY OVER sqm			263.31		

		CALCULATION OF AREAS			Sheet n. 13
50-500 kg					
SECTION N.	FIG.	COMPUTING ITEMS	AREA ELEMENTAL sqm	AREA FIGURE sqm	NOTES
CARRY OVER sqm			263.31		
		(-21.41--21.68) x (-11.93+-11.91) / 2	-3.22		
		(-20.94--21.41) x (-11.98+-11.93) / 2	-5.62		
		(-20.80--20.94) x (-12.00+-11.98) / 2	-1.68		
		(-20.63--20.80) x (-12.00+-12.00) / 2	-2.04		
		(-20.43--20.63) x (-12.00+-12.00) / 2	-2.40		
		(-20.42--20.43) x (-12.00+-12.00) / 2	-0.12		
		(-20.32--20.42) x (-12.00+-12.00) / 2	-1.20		
		(-20.23--20.32) x (-12.00+-12.00) / 2	-1.08		
		(-16.55--20.23) x (-12.42+-12.00) / 2	-44.93		
		(-15.51--16.55) x (-12.50+-12.42) / 2	-12.96		
		(-15.48--15.51) x (-12.50+-12.50) / 2	-0.37		
		(-15.44--15.48) x (-12.50+-12.50) / 2	-0.50		
		(-15.38--15.44) x (-12.50+-12.50) / 2	-0.75		
		(-15.31--15.38) x (-12.50+-12.50) / 2	-0.88		
		(-15.28--15.31) x (-12.50+-12.50) / 2	-0.38		
		(-15.20--15.28) x (-12.50+-12.50) / 2	-1.00		
		(-15.17--15.20) x (-12.50+-12.50) / 2	-0.37		
		(-15.10--15.17) x (-12.50+-12.50) / 2	-0.88		
		(-15.08--15.10) x (-12.50+-12.50) / 2	-0.25		
		(-14.91--15.08) x (-12.52+-12.50) / 2	-2.13		
		(-14.87--14.91) x (-12.53+-12.52) / 2	-0.50		
		(-13.57--14.87) x (-12.70+-12.53) / 2	-16.40		
		(-13.52--13.57) x (-12.70+-12.70) / 2	-0.64		
		(-13.37--13.52) x (-12.71+-12.70) / 2	-1.91		
		(-12.52--13.37) x (-12.76+-12.71) / 2	-10.82		
		(-12.40--12.52) x (-12.76+-12.76) / 2	-1.53		
		(-12.29--12.40) x (-12.76+-12.76) / 2	-1.40		
		(-12.18--12.29) x (-12.75+-12.76) / 2	-1.40		
		(-12.09--12.18) x (-12.76+-12.75) / 2	-1.15		
		(-4.92--12.09) x (-13.00+-12.76) / 2	-92.35		
		(-4.73--4.92) x (-13.00+-13.00) / 2	-2.47		
		(-4.72--4.73) x (-13.00+-13.00) / 2	-0.13		
		(-4.71--4.72) x (-13.00+-13.00) / 2	-0.13		
		(-4.65--4.71) x (-13.00+-13.00) / 2	-0.78		
		(-4.62--4.65) x (-13.00+-13.00) / 2	-0.39		
		(-3.13--4.62) x (-13.31+-13.00) / 2	-19.60		
		(-2.32--3.13) x (-13.46+-13.31) / 2	-10.84		
		(-2.08--2.32) x (-13.50+-13.46) / 2	-3.24		
		(-1.96--2.08) x (-13.52+-13.50) / 2	-1.62		
		(0.81--1.96) x (-14.00+-13.52) / 2	-38.12		
		(1.98-0.81) x (-14.21+-14.00) / 2	-16.50		
		(3.01-1.98) x (-14.38+-14.21) / 2	-14.72		
		(3.33-3.01) x (-14.44+-14.38) / 2	-4.61		
		(3.44-3.33) x (-14.46+-14.44) / 2	-1.59		
		(3.50-3.44) x (-14.47+-14.46) / 2	-0.87		
		(3.54-3.50) x (-14.47+-14.47) / 2	-0.58		
		(3.70-3.54) x (-14.50+-14.47) / 2	-2.32		
		(3.72-3.70) x (-14.50+-14.50) / 2	-0.29		
		(3.78-3.72) x (-14.50+-14.50) / 2	-0.87		
		(3.82-3.78) x (-14.50+-14.50) / 2	-0.58		
		(6.79-3.82) x (-14.65+-14.50) / 2	-43.29		
		(6.96-6.79) x (-14.66+-14.65) / 2	-2.49		
		(7.40-6.96) x (-14.68+-14.66) / 2	-6.45		
		(7.45-7.40) x (-14.68+-14.68) / 2	-0.73		
		(7.70-7.45) x (-14.70+-14.68) / 2	-3.67		
		(8.10-7.70) x (-14.72+-14.70) / 2	-5.88		
		(8.41-8.10) x (-14.74+-14.72) / 2	-4.57		
		(8.76-8.41) x (-14.75+-14.74) / 2	-5.16		
		(12.39-8.76) x (-14.99+-14.75) / 2	-53.98		
		(4.91-12.39) x (-10.00+-14.99) / 2	93.46		
12	C1	(0.00-3.47) x (13.02+13.02) / 2	-45.18	100.56	
185.52		(1.00-0.00) x (4.00+4.00) / 2	4.00		
		(-18.50-1.00) x (3.00+3.00) / 2	-58.50		
		(-19.50--18.50) x (3.00+3.00) / 2	-3.00		
		(-21.36--19.50) x (1.76+3.00) / 2	-4.43		
		(-21.33--21.36) x (1.77+1.76) / 2	0.05		
		(-21.15--21.33) x (1.82+1.77) / 2	0.32		
		(-21.05--21.15) x (1.84+1.82) / 2	0.18		
		(-20.96--21.05) x (1.86+1.84) / 2	0.17		
		(-20.83--20.96) x (1.88+1.86) / 2	0.24		
		(-20.76--20.83) x (1.90+1.88) / 2	0.13		
		(-20.75--20.76) x (1.90+1.90) / 2	0.02		
		(-20.49--20.75) x (1.95+1.90) / 2	0.50		
		(-20.42--20.49) x (1.95+1.95) / 2	0.14		
		(-20.33--20.42) x (1.97+1.95) / 2	0.18		
		(-20.14--20.33) x (1.99+1.97) / 2	0.38		
		(-19.95--20.14) x (1.99+1.99) / 2	0.38		
		(-19.68--19.95) x (1.96+1.99) / 2	0.53		
		(-19.66--19.68) x (1.96+1.96) / 2	0.04		
		(-19.46--19.66) x (1.90+1.96) / 2	0.39		
		(-19.41--19.46) x (1.91+1.90) / 2	0.10		
		(-19.39--19.41) x (1.91+1.91) / 2	0.04		
		(-19.31--19.39) x (1.89+1.91) / 2	0.15		
		(-19.28--19.31) x (1.89+1.89) / 2	0.06		
		(-19.18--19.28) x (1.86+1.89) / 2	0.19		
		(-19.09--19.18) x (1.86+1.86) / 2	0.17		
		(-18.94--19.09) x (1.85+1.86) / 2	0.28		
		(-18.83--18.94) x (1.83+1.85) / 2	0.20		
		(-18.69--18.83) x (1.81+1.83) / 2	0.25		
		(-18.45--18.69) x (1.76+1.81) / 2	0.43		
		(-18.28--18.45) x (1.73+1.76) / 2	0.30		
		(-18.14--18.28) x (1.72+1.73) / 2	0.24		
		(-17.95--18.14) x (1.68+1.72) / 2	0.32		
		(-17.93--17.95) x (1.67+1.68) / 2	0.03		
		(-17.84--17.93) x (1.67+1.67) / 2	0.15		
		(-17.62--17.84) x (1.61+1.67) / 2	0.36		
		(-17.31--17.62) x (1.54+1.61) / 2	0.49		
		(-17.29--17.31) x (1.53+1.54) / 2	0.03		
		(-17.12--17.29) x (1.50+1.53) / 2	0.26		
		(-16.99--17.12) x (1.50+1.50) / 2	0.20		
		(-16.86--16.99) x (1.50+1.50) / 2	0.19		
		(-16.54--16.86) x (1.45+1.50) / 2	0.47		
		(-16.48--16.54) x (1.45+1.45) / 2	0.09		
		(-16.17--16.48) x (1.46+1.45) / 2	0.45		
		(-15.87--16.17) x (1.45+1.46) / 2	0.44		
CARRY OVER sqm			-97.57		

		CALCULATION OF AREAS	Sheet n. 14		
50-500 kg					
SECTION N.	FIG.	COMPUTING ITEMS	AREA ELEMENTAL sqm	AREA FIGURE sqm	NOTES
CARRY OVER sqm			-97.57		
		(-15.63--15.87) x (1.50+1.45) / 2	0.35		
		(-15.58--15.63) x (1.50+1.50) / 2	0.08		
		(-15.52--15.58) x (1.50+1.50) / 2	0.09		
		(-15.51--15.52) x (1.50+1.50) / 2	0.01		
		(-15.29--15.51) x (1.50+1.50) / 2	0.33		
		(-15.18--15.29) x (1.50+1.50) / 2	0.16		
		(-15.04--15.18) x (1.50+1.50) / 2	0.21		
		(-15.03--15.04) x (1.50+1.50) / 2	0.01		
		(-14.96--15.03) x (1.50+1.50) / 2	0.10		
		(-14.84--14.96) x (1.50+1.50) / 2	0.18		
		(-14.72--14.84) x (1.50+1.50) / 2	0.18		
		(-14.46--14.72) x (1.65+1.50) / 2	0.41		
		(-14.22--14.46) x (1.81+1.65) / 2	0.42		
		(-13.95--14.22) x (2.00+1.81) / 2	0.51		
		(-13.62--13.95) x (2.00+2.00) / 2	0.66		
		(-13.17--13.62) x (2.00+2.00) / 2	0.90		
		(-12.92--13.17) x (1.75+2.00) / 2	0.47		
		(-12.70--12.92) x (1.50+1.75) / 2	0.36		
		(-12.56--12.70) x (1.33+1.50) / 2	0.20		
		(-12.37--12.56) x (1.10+1.33) / 2	0.23		
		(-12.29--12.37) x (1.00+1.10) / 2	0.08		
		(-12.24--12.29) x (0.95+1.00) / 2	0.05		
		(-11.60--12.24) x (0.50+0.95) / 2	0.46		
		(-10.88--11.60) x (0.50+0.50) / 2	0.36		
		(-9.94--10.88) x (0.50+0.50) / 2	0.47		
		(-9.74--9.94) x (0.50+0.50) / 2	0.10		
		(-9.62--9.74) x (0.50+0.50) / 2	0.06		
		(-9.22--9.62) x (0.76+0.50) / 2	0.25		
		(-9.09--9.22) x (0.85+0.76) / 2	0.10		
		(-8.99--9.09) x (0.92+0.85) / 2	0.09		
		(-8.89--8.99) x (1.00+0.92) / 2	0.10		
		(-8.66--8.89) x (1.00+1.00) / 2	0.23		
		(-8.58--8.66) x (1.00+1.00) / 2	0.08		
		(-8.42--8.58) x (1.00+1.00) / 2	0.16		
		(-8.41--8.42) x (1.00+1.00) / 2	0.01		
		(-8.32--8.41) x (1.00+1.00) / 2	0.09		
		(-8.16--8.32) x (1.00+1.00) / 2	0.16		
		(-8.00--8.16) x (1.00+1.00) / 2	0.16		
		(-7.77--8.00) x (1.00+1.00) / 2	0.23		
		(-7.67--7.77) x (1.00+1.00) / 2	0.10		
		(-7.39--7.67) x (1.00+1.00) / 2	0.28		
		(-7.37--7.39) x (1.00+1.00) / 2	0.02		
		(-7.02--7.37) x (1.00+1.00) / 2	0.35		
		(-7.01--7.02) x (0.99+1.00) / 2	0.01		
		(-7.00--7.01) x (0.99+0.99) / 2	0.01		
		(-6.99--7.00) x (0.99+0.99) / 2	0.01		
		(-6.67--6.99) x (0.80+0.99) / 2	0.29		
		(-6.46--6.67) x (0.68+0.80) / 2	0.16		
		(-6.34--6.46) x (0.60+0.68) / 2	0.08		
		(-6.13--6.34) x (0.50+0.60) / 2	0.12		
		(-6.01--6.13) x (0.43+0.50) / 2	0.06		
		(-5.80--6.01) x (0.32+0.43) / 2	0.08		
		(-5.68--5.80) x (0.27+0.32) / 2	0.04		
		(-5.54--5.68) x (0.20+0.27) / 2	0.03		
		(-5.36--5.54) x (0.16+0.20) / 2	0.03		
		(-5.28--5.36) x (0.13+0.16) / 2	0.01		
		(-5.26--5.28) x (0.12+0.13) / 2	0.00		
		(-5.01--5.26) x (0.11+0.12) / 2	0.03		
		(-4.95--5.01) x (0.09+0.11) / 2	0.01		
		(-4.86--4.95) x (0.07+0.09) / 2	0.01		
		(-4.72--4.86) x (0.08+0.07) / 2	0.01		
		(-4.69--4.72) x (0.08+0.08) / 2	0.00		
		(-4.44--4.69) x (0.11+0.08) / 2	0.02		
		(-4.37--4.44) x (0.12+0.11) / 2	0.01		
		(-4.30--4.37) x (0.14+0.12) / 2	0.01		
		(-4.22--4.30) x (0.15+0.14) / 2	0.01		
		(-4.11--4.22) x (0.20+0.15) / 2	0.02		
		(-3.98--4.11) x (0.23+0.20) / 2	0.03		
		(-3.81--3.98) x (0.31+0.23) / 2	0.05		
		(-3.68--3.81) x (0.34+0.31) / 2	0.04		
		(-3.43--3.68) x (0.46+0.34) / 2	0.10		
		(-3.41--3.43) x (0.46+0.46) / 2	0.01		
		(-3.36--3.41) x (0.48+0.46) / 2	0.02		
		(-3.28--3.36) x (0.50+0.48) / 2	0.04		
		(-2.94--3.28) x (0.50+0.50) / 2	0.17		
		(-2.85--2.94) x (0.50+0.50) / 2	0.04		
		(-2.79--2.85) x (0.48+0.50) / 2	0.03		
		(-2.63--2.79) x (0.46+0.48) / 2	0.08		
		(-2.27--2.63) x (0.37+0.46) / 2	0.15		
		(-2.13--2.27) x (0.33+0.37) / 2	0.05		
		(-1.87--2.13) x (0.26+0.33) / 2	0.08		
		(-1.63--1.87) x (0.20+0.26) / 2	0.06		
		(-1.47--1.63) x (0.16+0.20) / 2	0.03		
		(-1.37--1.47) x (0.13+0.16) / 2	0.01		
		(-1.33--1.37) x (0.12+0.13) / 2	0.01		
		(-1.11--1.33) x (0.07+0.12) / 2	0.02		
		(-0.73--1.11) x (-0.02+0.07) / 2	0.01		
		(-0.68--0.73) x (-0.03+0.02) / 2	-0.00		
		(-0.37--0.68) x (-0.10+0.03) / 2	-0.02		
		(-0.34--0.37) x (-0.11+0.10) / 2	-0.00		
		(-0.13--0.34) x (-0.14+0.11) / 2	-0.03		
		(0.09--0.13) x (-0.16+0.14) / 2	-0.03		
		(0.12--0.09) x (-0.15+0.16) / 2	-0.00		
		(0.20--0.12) x (-0.18+0.15) / 2	-0.01		
		(0.39--0.20) x (-0.18+0.18) / 2	-0.03		
		(0.43--0.39) x (-0.17+0.18) / 2	-0.01		
		(0.52--0.43) x (-0.20+0.17) / 2	-0.02		
		(0.69--0.52) x (-0.20+0.20) / 2	-0.03		
		(0.80--0.69) x (-0.24+0.20) / 2	-0.02		
		(0.86--0.80) x (-0.25+0.24) / 2	-0.01		
		(1.01--0.86) x (-0.31+0.25) / 2	-0.04		
		(1.07--1.01) x (-0.32+0.31) / 2	-0.02		
		(1.29--1.07) x (-0.43+0.32) / 2	-0.08		
		(1.33--1.29) x (-0.44+0.43) / 2	-0.02		
		(1.44--1.33) x (-0.50+0.44) / 2	-0.05		
		(1.63--1.44) x (-0.52+0.50) / 2	-0.10		
CARRY OVER sqm			-86.15		



		CALCULATION OF AREAS	Sheet n. 15		
50-500 kg					
SECTION N.	FIG.	COMPUTING ITEMS	AREA ELEMENTAL sqm	AREA FIGURE sqm	NOTES
CARRY OVER sqm			-86.15		
		(1.65-1.63)x(-0.52+-0.52)/2	-0.01		
		(1.99-1.65)x(-0.55+-0.52)/2	-0.18		
		(2.28-1.99)x(-0.58+-0.55)/2	-0.16		
		(2.34-2.28)x(-0.59+-0.58)/2	-0.04		
		(2.62-2.34)x(-0.62+-0.59)/2	-0.17		
		(2.85-2.62)x(-0.64+-0.62)/2	-0.14		
		(3.06-2.85)x(-0.66+-0.64)/2	-0.14		
		(3.13-3.06)x(-0.67+-0.66)/2	-0.05		
		(3.26-3.13)x(-0.68+-0.67)/2	-0.09		
		(3.95-3.26)x(-0.50+-0.68)/2	-0.41		
		(4.12-3.95)x(-0.50+-0.50)/2	-0.08		
		(4.29-4.12)x(-0.50+-0.50)/2	-0.08		
		(4.35-4.29)x(-0.50+-0.50)/2	-0.03		
		(4.49-4.35)x(-0.50+-0.50)/2	-0.07		
		(4.61-4.49)x(-0.50+-0.50)/2	-0.06		
		(4.81-4.61)x(-0.50+-0.50)/2	-0.10		
		(5.02-4.81)x(-0.50+-0.50)/2	-0.10		
		(5.05-5.02)x(-0.50+-0.50)/2	-0.02		
		(5.09-5.05)x(-0.50+-0.50)/2	-0.02		
		(5.32-5.09)x(-0.50+-0.50)/2	-0.12		
		(5.36-5.32)x(-0.50+-0.50)/2	-0.02		
		(5.49-5.36)x(-0.50+-0.50)/2	-0.06		
		(5.52-5.49)x(-0.50+-0.50)/2	-0.01		
		(5.71-5.52)x(-0.50+-0.50)/2	-0.10		
		(5.73-5.71)x(-0.48+-0.50)/2	-0.01		
		(5.95-5.73)x(-0.29+-0.48)/2	-0.08		
		(6.19-5.95)x(-0.11+-0.29)/2	-0.05		
		(6.33-6.19)x(-0.00+-0.11)/2	-0.01		
		(6.60-6.33)x(0.14+-0.00)/2	0.02		
		(7.15-6.60)x(0.19+0.14)/2	0.09		
		(7.33-7.15)x(0.12+0.19)/2	0.03		
		(7.42-7.33)x(0.13+0.12)/2	0.01		
		(7.64-7.42)x(0.05+0.13)/2	0.02		
		(7.66-7.64)x(0.04+0.05)/2	0.00		
		(7.79-7.66)x(0.00+0.04)/2	0.00		
		(7.94-7.79)x(-0.06+0.00)/2	-0.00		
		(7.99-7.94)x(-0.08+-0.06)/2	-0.00		
		(8.05-7.99)x(-0.11+-0.08)/2	-0.01		
		(8.22-8.05)x(-0.19+-0.11)/2	-0.03		
		(8.37-8.22)x(-0.29+-0.19)/2	-0.04		
		(8.47-8.37)x(-0.36+-0.29)/2	-0.03		
		(8.64-8.47)x(-0.50+-0.36)/2	-0.07		
		(8.71-8.64)x(-0.54+-0.50)/2	-0.04		
		(8.73-8.71)x(-0.56+-0.54)/2	-0.01		
		(8.95-8.73)x(-0.73+-0.56)/2	-0.14		
		(9.12-8.95)x(-0.82+-0.73)/2	-0.13		
		(9.21-9.12)x(-0.89+-0.82)/2	-0.08		
		(9.36-9.21)x(-0.88+-0.89)/2	-0.13		
		(9.40-9.36)x(-0.91+-0.88)/2	-0.04		
		(9.62-9.40)x(-0.84+-0.91)/2	-0.19		
		(9.86-9.62)x(-0.59+-0.84)/2	-0.17		
		(9.94-9.86)x(-0.50+-0.59)/2	-0.04		
		(10.17-9.94)x(-0.12+-0.50)/2	-0.07		
		(10.24-10.17)x(0.00+-0.12)/2	-0.00		
		(10.46-10.24)x(0.34+0.00)/2	0.04		
		(10.57-10.46)x(0.50+0.34)/2	0.05		
		(10.65-10.57)x(0.50+0.50)/2	0.04		
		(10.72-10.65)x(0.50+0.50)/2	0.04		
		(10.74-10.72)x(0.50+0.50)/2	0.01		
		(10.77-10.74)x(0.50+0.50)/2	0.01		
		(10.89-10.77)x(0.50+0.50)/2	0.06		
		(10.95-10.89)x(0.50+0.50)/2	0.03		
		(11.05-10.95)x(0.50+0.50)/2	0.05		
		(11.82-11.05)x(0.50+0.50)/2	0.38		
		(12.22-11.82)x(0.50+0.50)/2	0.20		
		(12.23-12.22)x(0.48+0.50)/2	0.00		
		(12.31-12.23)x(0.39+0.48)/2	0.03		
		(12.47-12.31)x(0.18+0.39)/2	0.05		
		(12.61-12.47)x(0.00+0.18)/2	0.01		
		(12.84-12.61)x(-0.33+0.00)/2	-0.04		
		(12.96-12.84)x(-0.50+-0.33)/2	-0.05		
		(13.10-12.96)x(-0.68+-0.50)/2	-0.08		
		(13.35-13.10)x(-1.00+-0.68)/2	-0.21		
		(13.55-13.35)x(-1.12+-1.00)/2	-0.21		
		(13.92-13.55)x(-1.40+-1.12)/2	-0.47		
		(13.99-13.92)x(-1.45+-1.40)/2	-0.10		
		(14.05-13.99)x(-1.50+-1.45)/2	-0.09		
		(14.11-14.05)x(-1.53+-1.50)/2	-0.09		
		(14.51-14.11)x(-1.70+-1.53)/2	-0.65		
		(14.92-14.51)x(-1.84+-1.70)/2	-0.73		
		(15.05-14.92)x(-1.90+-1.84)/2	-0.24		
		(15.16-15.05)x(-1.94+-1.90)/2	-0.21		
		(15.45-15.16)x(-2.00+-1.94)/2	-0.57		
		(15.49-15.45)x(-2.00+-2.00)/2	-0.08		
		(15.50-15.49)x(-2.00+-2.00)/2	-0.02		
		(15.73-15.50)x(-2.00+-2.00)/2	-0.46		
		(15.76-15.73)x(-2.00+-2.00)/2	-0.06		
		(16.03-15.76)x(-2.00+-2.00)/2	-0.54		
		(16.05-16.03)x(-2.00+-2.00)/2	-0.04		
		(16.06-16.05)x(-2.00+-2.00)/2	-0.02		
		(16.08-16.06)x(-2.00+-2.00)/2	-0.04		
		(16.29-16.08)x(-2.00+-2.00)/2	-0.42		
		(16.31-16.29)x(-2.00+-2.00)/2	-0.04		
		(16.32-16.31)x(-2.00+-2.00)/2	-0.02		
		(16.45-16.32)x(-2.00+-2.00)/2	-0.26		
		(16.79-16.45)x(-2.00+-2.00)/2	-0.68		
		(16.82-16.79)x(-2.00+-2.00)/2	-0.06		
		(17.06-16.82)x(-2.00+-2.00)/2	-0.48		
		(18.53-17.06)x(-2.00+-2.00)/2	-2.94		
		(18.85-18.53)x(-2.00+-2.00)/2	-0.64		
		(18.89-18.85)x(-2.00+-2.00)/2	-0.08		
		(19.12-18.89)x(-2.00+-2.00)/2	-0.46		
		(19.51-19.12)x(-2.00+-2.00)/2	-0.78		
		(19.68-19.51)x(-2.00+-2.00)/2	-0.34		
		(19.78-19.68)x(-2.00+-2.00)/2	-0.20		
		(19.82-19.78)x(-2.00+-2.00)/2	-0.08		
CARRY OVER sqm			-101.09		

		CALCULATION OF AREAS	Sheet n. 16				
50-500 kg							
SECTION N.	FIG.	COMPUTING ITEMS	AREA ELEMENTAL sqm	AREA FIGURE sqm	NOTES		
CARRY OVER sqm			-101.09				
13 190.13	C1	(20.30-19.82) x (-2.00+-2.00) / 2	-0.96	218.82			
		(20.33-20.30) x (-2.00+-2.00) / 2	-0.06				
		(20.44-20.33) x (-2.00+-2.00) / 2	-0.22				
		(20.63-20.44) x (-2.00+-2.00) / 2	-0.38				
		(20.81-20.63) x (-2.00+-2.00) / 2	-0.36				
		(20.95-20.81) x (-2.00+-2.00) / 2	-0.28				
		(21.45-20.95) x (-2.00+-2.00) / 2	-1.00				
		(21.49-21.45) x (-2.00+-2.00) / 2	-0.08				
		(21.50-21.49) x (-2.00+-2.00) / 2	-0.02				
		(21.74-21.50) x (-2.00+-2.00) / 2	-0.48				
		(21.75-21.74) x (-2.00+-2.00) / 2	-0.02				
		(21.80-21.75) x (-2.00+-2.00) / 2	-0.10				
		(21.81-21.80) x (-2.00+-2.00) / 2	-0.02				
		(21.92-21.81) x (-2.00+-2.00) / 2	-0.22				
		(22.02-21.92) x (-2.00+-2.00) / 2	-0.20				
		(22.30-22.02) x (-2.00+-2.00) / 2	-0.56				
		(22.34-22.30) x (-2.00+-2.00) / 2	-0.08				
		(22.59-22.34) x (-2.00+-2.00) / 2	-0.50				
		(22.61-22.59) x (-2.00+-2.00) / 2	-0.04				
		(22.73-22.61) x (-2.00+-2.00) / 2	-0.24				
		(22.94-22.73) x (-2.00+-2.00) / 2	-0.42				
		(23.29-22.94) x (-2.00+-2.00) / 2	-0.70				
		(23.50-23.29) x (-2.00+-2.00) / 2	-0.42				
		(3.47-23.50) x (13.02+-2.00) / 2	-110.37				
		(3.60-4.91) x (-10.00+-10.00) / 2	13.10				
		(-19.00-3.60) x (-10.00+-10.00) / 2	226.00				
		(-21.05--19.00) x (-10.00+-10.00) / 2	20.50				
		(-22.01--21.05) x (-10.00+-10.00) / 2	9.60				
		(-22.25--22.01) x (-10.00+-10.00) / 2	2.40				
		(-22.33--22.25) x (-10.00+-10.00) / 2	0.80				
		(-22.60--22.33) x (-9.95+-10.00) / 2	2.69				
		(-22.05--22.60) x (-10.50+-9.95) / 2	-5.62				
		(-0.06--22.05) x (-10.50+-10.50) / 2	-230.90				
		(0.05--0.06) x (-10.57+-10.50) / 2	-1.16				
		(0.09-0.05) x (-10.60+-10.57) / 2	-0.42				
		(0.28-0.09) x (-10.72+-10.60) / 2	-2.03				
		(0.44-0.28) x (-10.82+-10.72) / 2	-1.72				
		(0.52-0.44) x (-10.88+-10.82) / 2	-0.87				
		(0.71-0.52) x (-11.00+-10.88) / 2	-2.08				
		(0.76-0.71) x (-11.03+-11.00) / 2	-0.55				
		(0.78-0.76) x (-11.03+-11.03) / 2	-0.22				
		(1.02-0.78) x (-11.16+-11.03) / 2	-2.66				
		(1.13-1.02) x (-11.18+-11.16) / 2	-1.23				
		(1.29-1.13) x (-11.26+-11.18) / 2	-1.80				
		(1.36-1.29) x (-11.30+-11.26) / 2	-0.79				
		(1.51-1.36) x (-11.28+-11.30) / 2	-1.69				
		(1.54-1.51) x (-11.30+-11.28) / 2	-0.34				
(1.63-1.54) x (-11.33+-11.30) / 2	-1.02						
(1.82-1.63) x (-11.37+-11.33) / 2	-2.16						
(1.85-1.82) x (-11.37+-11.37) / 2	-0.34						
(1.90-1.85) x (-11.38+-11.37) / 2	-0.57						
(3.20-1.90) x (-11.48+-11.38) / 2	-14.86						
(3.26-3.20) x (-11.50+-11.48) / 2	-0.69						
(3.42-3.26) x (-11.50+-11.50) / 2	-1.84						
(3.58-3.42) x (-11.50+-11.50) / 2	-1.84						
(3.73-3.58) x (-11.50+-11.50) / 2	-1.72						
(3.86-3.73) x (-11.50+-11.50) / 2	-1.49						
(3.93-3.86) x (-11.50+-11.50) / 2	-0.81						
(4.07-3.93) x (-11.50+-11.50) / 2	-1.61						
(4.18-4.07) x (-11.50+-11.50) / 2	-1.26						
(4.23-4.18) x (-11.50+-11.50) / 2	-0.58						
(4.37-4.23) x (-11.50+-11.50) / 2	-1.61						
(5.07-4.37) x (-11.50+-11.50) / 2	-8.05						
(5.25-5.07) x (-11.50+-11.50) / 2	-2.07						
(5.38-5.25) x (-11.50+-11.50) / 2	-1.49						
(5.75-5.38) x (-11.50+-11.50) / 2	-4.26						
(5.85-5.75) x (-11.50+-11.50) / 2	-1.15						
(5.99-5.85) x (-11.50+-11.50) / 2	-1.61						
(6.01-5.99) x (-11.50+-11.50) / 2	-0.23						
(6.05-6.01) x (-11.50+-11.50) / 2	-0.46						
(6.07-6.05) x (-11.50+-11.50) / 2	-0.23						
(6.30-6.07) x (-11.50+-11.50) / 2	-2.64						
(6.40-6.30) x (-11.50+-11.50) / 2	-1.15						
(6.54-6.40) x (-11.50+-11.50) / 2	-1.61						
(6.81-6.54) x (-11.50+-11.50) / 2	-3.10						
(6.85-6.81) x (-11.50+-11.50) / 2	-0.46						
(7.16-6.85) x (-11.50+-11.50) / 2	-3.57						
(4.91-7.16) x (-10.00+-11.50) / 2	24.19						
(-24.10--22.01) x (-1.39+0.00) / 2	1.45	19.28					
(-23.45--24.10) x (-1.50+-1.39) / 2	-0.94						
(-23.22--23.45) x (-1.58+-1.50) / 2	-0.35						
(-22.91--23.22) x (-1.68+-1.58) / 2	-0.51						
(-22.71--22.91) x (-1.71+-1.68) / 2	-0.34						
(-22.63--22.71) x (-1.74+-1.71) / 2	-0.14						
(-22.50--22.63) x (-1.78+-1.74) / 2	-0.23						
(-22.36--22.50) x (-1.82+-1.78) / 2	-0.25						
(-22.34--22.36) x (-1.82+-1.82) / 2	-0.04						
(-22.15--22.34) x (-1.87+-1.82) / 2	-0.35						
(-22.07--22.15) x (-1.88+-1.87) / 2	-0.15						
(-21.79--22.07) x (-1.90+-1.88) / 2	-0.53						
(-21.73--21.79) x (-1.91+-1.90) / 2	-0.11						
(-21.68--21.73) x (-1.91+-1.91) / 2	-0.10						
(-21.41--21.68) x (-1.93+-1.91) / 2	-0.52						
(-20.94--21.41) x (-1.98+-1.93) / 2	-0.92						
(-20.80--20.94) x (-2.00+-1.98) / 2	-0.28						
(-20.63--20.80) x (-2.00+-2.00) / 2	-0.34						
(-20.43--20.63) x (-2.00+-2.00) / 2	-0.40						
(-20.42--20.43) x (-2.00+-2.00) / 2	-0.02						
(-20.32--20.42) x (-2.00+-2.00) / 2	-0.20						
(-20.23--20.32) x (-2.00+-2.00) / 2	-0.18						
(-16.55--20.23) x (-2.42+-2.00) / 2	-8.13						
(-15.51--16.55) x (-2.50+-2.42) / 2	-2.56						
(-15.48--15.51) x (-2.50+-2.50) / 2	-0.07						
(-15.44--15.48) x (-2.50+-2.50) / 2	-0.10						
CARRY OVER sqm				-16.31			

		CALCULATION OF AREAS		Sheet n. 17	
50-500 kg					
SECTION N.	FIG.	COMPUTING ITEMS	AREA ELEMENTAL sqm	AREA FIGURE sqm	NOTES
CARRY OVER sqm			-16.31		
		(-15.38--15.44) x (-2.50+-2.50) / 2 (-15.31--15.38) x (-2.50+-2.50) / 2 (-15.28--15.31) x (-2.50+-2.50) / 2 (-15.20--15.28) x (-2.50+-2.50) / 2 (-15.17--15.20) x (-2.50+-2.50) / 2 (-15.10--15.17) x (-2.50+-2.50) / 2 (-15.08--15.10) x (-2.50+-2.50) / 2 (-14.91--15.08) x (-2.52+-2.50) / 2 (-14.87--14.91) x (-2.53+-2.52) / 2 (-13.57--14.87) x (-2.70+-2.53) / 2 (-13.52--13.57) x (-2.70+-2.70) / 2 (-13.37--13.52) x (-2.71+-2.70) / 2 (-12.52--13.37) x (-2.76+-2.71) / 2 (-12.40--12.52) x (-2.76+-2.76) / 2 (-12.29--12.40) x (-2.76+-2.76) / 2 (-12.18--12.29) x (-2.75+-2.76) / 2 (-12.09--12.18) x (-2.76+-2.75) / 2 (-4.92--12.09) x (-3.00+-2.76) / 2 (-4.73--4.92) x (-3.00+-3.00) / 2 (-4.72--4.73) x (-3.00+-3.00) / 2 (-4.71--4.72) x (-3.00+-3.00) / 2 (-4.65--4.71) x (-3.00+-3.00) / 2 (-4.62--4.65) x (-3.00+-3.00) / 2 (-3.13--4.62) x (-3.31+-3.00) / 2 (-2.32--3.13) x (-3.46+-3.31) / 2 (-2.08--2.32) x (-3.50+-3.46) / 2 (-1.96--2.08) x (-3.52+-3.50) / 2 (0.81--1.96) x (-4.00+-3.52) / 2 (1.98-0.81) x (-4.21+-4.00) / 2 (3.01-1.98) x (-4.38+-4.21) / 2 (3.33-3.01) x (-4.44+-4.38) / 2 (3.44-3.33) x (-4.46+-4.44) / 2 (3.50-3.44) x (-4.47+-4.46) / 2 (3.54-3.50) x (-4.47+-4.47) / 2 (3.70-3.54) x (-4.50+-4.47) / 2 (3.72-3.70) x (-4.50+-4.50) / 2 (3.78-3.72) x (-4.50+-4.50) / 2 (3.82-3.78) x (-4.50+-4.50) / 2 (6.79-3.82) x (-4.65+-4.50) / 2 (6.96-6.79) x (-4.66+-4.65) / 2 (7.40-6.96) x (-4.68+-4.66) / 2 (7.45-7.40) x (-4.68+-4.68) / 2 (7.70-7.45) x (-4.70+-4.68) / 2 (8.10-7.70) x (-4.72+-4.70) / 2 (8.41-8.10) x (-4.74+-4.72) / 2 (8.76-8.41) x (-4.75+-4.74) / 2 (12.39-8.76) x (-4.99+-4.75) / 2 (4.91-12.39) x (0.00+-4.99) / 2	-0.15 -0.18 -0.08 -0.20 -0.07 -0.18 -0.05 -0.43 -0.10 -3.40 -0.14 -0.41 -2.32 -0.33 -0.30 -0.30 -0.25 -20.65 -0.57 -0.03 -0.03 -0.18 -0.09 -4.70 -2.74 -0.84 -0.42 -10.42 -4.80 -4.42 -1.41 -0.49 -0.27 -0.18 -0.72 -0.09 -0.27 -0.18 -13.59 -0.79 -2.05 -0.23 -1.17 -1.88 -1.47 -1.66 -17.68 18.66	100.56	
The work director		The firm			

		CALCULATION OF AREAS		Sheet n. 18	
1a Categoria 50-1000 kg					
SECTION N.	FIG.	COMPUTING ITEMS	AREA ELEMENTAL sqm	AREA FIGURE sqm	NOTES
13 190.13	D1	$(4.91-7.25) \times (-10.00+-10.00) / 2$ $(7.16-4.91) \times (-11.50+-10.00) / 2$ $(7.35-7.16) \times (-11.50+-11.50) / 2$ $(7.42-7.35) \times (-11.50+-11.50) / 2$ $(7.48-7.42) \times (-11.50+-11.50) / 2$ $(7.67-7.48) \times (-11.50+-11.50) / 2$ $(7.68-7.67) \times (-11.50+-11.50) / 2$ $(7.72-7.68) \times (-11.50+-11.50) / 2$ $(7.74-7.72) \times (-11.50+-11.50) / 2$ $(7.98-7.74) \times (-11.50+-11.50) / 2$ $(8.09-7.98) \times (-11.50+-11.50) / 2$ $(8.31-8.09) \times (-11.50+-11.50) / 2$ $(8.34-8.31) \times (-11.50+-11.50) / 2$ $(8.69-8.34) \times (-11.50+-11.50) / 2$ $(8.70-8.69) \times (-11.50+-11.50) / 2$ $(8.98-8.70) \times (-11.50+-11.50) / 2$ $(8.99-8.98) \times (-11.50+-11.50) / 2$ $(9.03-8.99) \times (-11.50+-11.50) / 2$ $(9.27-9.03) \times (-11.50+-11.50) / 2$ $(9.38-9.27) \times (-11.50+-11.50) / 2$ $(9.50-9.38) \times (-11.50+-11.50) / 2$ $(7.25-9.50) \times (-10.00+-11.50) / 2$	23.40 -24.19 -2.18 -0.81 -0.69 -2.18 -0.11 -0.46 -0.23 -2.76 -1.26 -2.53 -0.34 -4.02 -0.11 -3.22 -0.11 -0.46 -2.76 -1.27 -1.38 24.19	3.48	
14 242.82	D1	$(12.39-4.91) \times (-4.99+0.00) / 2$ $(12.60-12.39) \times (-5.00+-4.99) / 2$ $(12.68-12.60) \times (-5.00+-5.00) / 2$ $(12.70-12.68) \times (-5.00+-5.00) / 2$ $(12.81-12.70) \times (-5.00+-5.00) / 2$ $(12.89-12.81) \times (-5.00+-5.00) / 2$ $(13.48-12.89) \times (-5.00+-5.00) / 2$ $(13.53-13.48) \times (-5.00+-5.00) / 2$ $(14.30-13.53) \times (-5.00+-5.00) / 2$ $(14.75-14.30) \times (-5.00+-5.00) / 2$ $(7.25-14.75) \times (0.00+-5.00) / 2$	-18.66 -1.05 -0.40 -0.10 -0.55 -0.40 -2.95 -0.25 -3.85 -2.25 18.75	11.71	
The work director		The firm			

		CALCULATION OF AREAS	Sheet n. 19		
2a Categoria 1000-3000 kg					
SECTION N.	FIG.	COMPUTING ITEMS	AREA ELEMENTAL sqm	AREA FIGURE sqm	NOTES
5 70.21	E1	(0.00-4.02)x(14.67+14.67)/2 (3.47-0.00)x(13.02+13.02)/2 (15.90-3.47)x(3.70+13.02)/2 (18.65-15.90)x(3.70+3.70)/2 (4.02-18.65)x(14.67+3.70)/2	-58.97 45.18 103.91 10.17 -134.38	34.09	
6 101.87	E1	(0.00-4.02)x(14.67+14.67)/2 (3.47-0.00)x(13.02+13.02)/2 (15.90-3.47)x(3.70+13.02)/2 (18.65-15.90)x(3.70+3.70)/2 (4.02-18.65)x(14.67+3.70)/2	-58.97 45.18 103.91 10.17 -134.38	34.09	
7 104.17	E1	(-21.30--18.50)x(5.50+5.50)/2 (-22.80--21.30)x(4.50+5.50)/2 (-22.45--22.80)x(4.50+4.50)/2 (-22.23--22.45)x(4.50+4.50)/2 (-22.22--22.23)x(4.50+4.50)/2 (-22.20--22.22)x(4.50+4.50)/2 (-21.97--22.20)x(4.50+4.50)/2 (-21.74--21.97)x(4.50+4.50)/2 (-21.72--21.74)x(4.50+4.50)/2 (-21.48--21.72)x(4.50+4.50)/2 (-21.34--21.48)x(4.46+4.50)/2 (-21.12--21.34)x(4.46+4.46)/2 (-21.10--21.12)x(4.46+4.46)/2 (-20.89--21.10)x(4.47+4.46)/2 (-20.64--20.89)x(4.49+4.47)/2 (-20.45--20.64)x(4.50+4.49)/2 (-20.39--20.45)x(4.50+4.50)/2 (-20.32--20.39)x(4.51+4.50)/2 (-19.47--20.32)x(4.53+4.51)/2 (-19.21--19.47)x(4.52+4.52)/2 (-19.14--19.21)x(4.50+4.52)/2 (-18.89--19.14)x(4.50+4.50)/2 (-18.65--18.89)x(4.50+4.50)/2 (-18.50--18.65)x(4.50+4.50)/2	-15.40 -7.50 1.58 0.99 0.05 0.09 1.04 1.04 0.09 1.08 0.63 0.98 0.09 0.94 1.12 0.85 0.27 0.32 3.84 1.18 0.32 1.13 1.08 0.67	3.52	
7 104.17	E1	(0.00-4.02)x(14.67+14.67)/2 (3.47-0.00)x(13.02+13.02)/2 (18.30-3.47)x(1.90+13.02)/2 (21.06-18.30)x(1.90+1.90)/2 (4.02-21.06)x(14.67+1.90)/2	-58.97 45.18 110.63 5.24 -141.18	39.10	
8 128.21	E1	(-18.50--19.50)x(4.50+4.50)/2 (-21.30--18.50)x(5.50+5.50)/2 (-24.09--21.30)x(3.64+5.50)/2 (-23.47--24.09)x(3.50+3.64)/2 (-23.43--23.47)x(3.50+3.50)/2 (-23.38--23.43)x(3.50+3.50)/2 (-23.05--23.38)x(3.50+3.50)/2 (-22.81--23.05)x(3.57+3.50)/2 (-22.78--22.81)x(3.57+3.57)/2 (-22.72--22.78)x(3.57+3.57)/2 (-21.80--22.72)x(3.51+3.57)/2 (-21.73--21.80)x(3.50+3.51)/2 (-21.72--21.73)x(3.50+3.50)/2 (-21.62--21.72)x(3.50+3.50)/2 (-21.61--21.62)x(3.50+3.50)/2 (-21.41--21.61)x(3.50+3.50)/2 (-21.11--21.41)x(3.50+3.50)/2 (-21.00--21.11)x(3.50+3.50)/2 (-19.50--21.00)x(4.50+3.50)/2	4.50 -15.40 -12.75 2.21 0.14 0.18 1.15 0.85 0.11 0.21 3.26 0.25 0.04 0.35 0.04 0.70 1.05 0.38 6.00	6.73	
8 128.21	E1	(0.00-4.02)x(14.67+14.67)/2 (3.47-0.00)x(13.02+13.02)/2 (18.30-3.47)x(1.90+13.02)/2 (21.06-18.30)x(1.90+1.90)/2 (4.02-21.06)x(14.67+1.90)/2	-58.97 45.18 110.63 5.24 -141.18	39.10	
9 132.82	E1	(-21.30--18.50)x(4.00+4.00)/2 (-21.41--21.30)x(3.92+4.00)/2 (-21.38--21.41)x(3.90+3.92)/2 (-20.97--21.38)x(3.59+3.90)/2 (-20.85--20.97)x(3.50+3.59)/2 (-20.65--20.85)x(3.36+3.50)/2 (-20.63--20.65)x(3.35+3.36)/2 (-20.54--20.63)x(3.34+3.35)/2 (-20.36--20.54)x(3.24+3.34)/2 (-20.22--20.36)x(3.22+3.24)/2 (-20.00--20.22)x(3.00+3.22)/2 (-18.50--20.00)x(3.00+3.00)/2	-11.20 -0.44 0.12 1.54 0.43 0.69 0.07 0.30 0.59 0.45 0.68 4.50	2.27	
9 132.82	E1	(0.00-4.02)x(14.67+14.67)/2 (3.47-0.00)x(13.02+13.02)/2 (18.30-3.47)x(1.90+13.02)/2 (21.06-18.30)x(1.90+1.90)/2 (4.02-21.06)x(14.67+1.90)/2	-58.97 45.18 110.63 5.24 -141.18	39.10	
10 156.87	E1	(-21.30--18.50)x(4.00+4.00)/2 (-23.74--21.30)x(2.37+4.00)/2 (-22.67--23.74)x(2.50+2.37)/2 (-22.27--22.67)x(2.50+2.50)/2 (-22.21--22.27)x(2.48+2.50)/2 (-22.11--22.21)x(2.50+2.48)/2 (-22.02--22.11)x(2.50+2.50)/2 (-21.85--22.02)x(2.50+2.50)/2 (-21.68--21.85)x(2.46+2.50)/2 (-21.59--21.68)x(2.43+2.46)/2 (-21.54--21.59)x(2.42+2.43)/2 (-21.37--21.54)x(2.35+2.42)/2 (-21.24--21.37)x(2.32+2.35)/2 (-21.16--21.24)x(2.29+2.32)/2 (-20.98--21.16)x(2.21+2.29)/2 (-20.84--20.98)x(2.18+2.21)/2 (-20.77--20.84)x(2.16+2.18)/2 (-19.50--20.77)x(3.00+2.16)/2 (-18.50--19.50)x(3.00+3.00)/2	-11.20 -7.77 2.61 1.00 0.15 0.25 0.22 0.42 0.42 0.22 0.12 0.41 0.30 0.18 0.40 0.31 0.15 3.28 3.00	5.53	
CARRY OVER sqm					

		CALCULATION OF AREAS	Sheet n. 20		
2a Categoria 1000-3000 kg					
SECTION N.	FIG.	COMPUTING ITEMS	AREA ELEMENTAL sqm	AREA FIGURE sqm	NOTES
CARRY OVER sqm					
10 156.87	E1	$(31.96-33.96) \times (1.90+1.90) / 2$ $(21.06-31.96) \times (1.90+1.90) / 2$ $(4.02-21.06) \times (14.67+1.90) / 2$ $(0.00-4.02) \times (14.67+14.67) / 2$ $(3.47-0.00) \times (13.02+13.02) / 2$ $(20.51-3.47) \times (0.24+13.02) / 2$ $(21.29-20.51) \times (0.17+0.24) / 2$ $(21.31-21.29) \times (0.17+0.17) / 2$ $(22.22-21.31) \times (0.00+0.17) / 2$ $(25.24-25.08) \times (-0.02+0.00) / 2$ $(25.51-25.24) \times (-0.07+0.02) / 2$ $(25.54-25.51) \times (-0.07+0.07) / 2$ $(25.78-25.54) \times (-0.11+0.07) / 2$ $(25.98-25.78) \times (-0.14+0.11) / 2$ $(26.06-25.98) \times (-0.14+0.14) / 2$ $(26.24-26.06) \times (-0.17+0.14) / 2$ $(26.40-26.24) \times (-0.20+0.17) / 2$ $(26.52-26.40) \times (-0.21+0.20) / 2$ $(26.68-26.52) \times (-0.23+0.21) / 2$ $(26.83-26.68) \times (-0.23+0.23) / 2$ $(26.86-26.83) \times (-0.23+0.23) / 2$ $(27.00-26.86) \times (-0.22+0.23) / 2$ $(27.87-27.00) \times (0.00+0.22) / 2$ $(29.24-28.30) \times (-0.26+0.00) / 2$ $(29.40-29.24) \times (-0.31+0.26) / 2$ $(29.64-29.40) \times (-0.37+0.31) / 2$ $(29.71-29.64) \times (-0.39+0.37) / 2$ $(30.03-29.71) \times (-0.48+0.39) / 2$ $(30.04-30.03) \times (-0.49+0.48) / 2$ $(30.09-30.04) \times (-0.50+0.49) / 2$ $(30.14-30.09) \times (-0.50+0.50) / 2$ $(30.15-30.14) \times (-0.50+0.50) / 2$ $(30.43-30.15) \times (-0.50+0.50) / 2$ $(31.47-30.43) \times (-0.50+0.50) / 2$ $(32.55-31.47) \times (-0.50+0.50) / 2$ $(32.56-32.55) \times (-0.50+0.50) / 2$ $(32.58-32.56) \times (-0.50+0.50) / 2$ $(32.75-32.58) \times (-0.50+0.50) / 2$ $(32.77-32.75) \times (-0.50+0.50) / 2$ $(32.80-32.77) \times (-0.50+0.50) / 2$ $(32.86-32.80) \times (-0.50+0.50) / 2$ $(32.91-32.86) \times (-0.50+0.50) / 2$ $(33.05-32.91) \times (-0.50+0.50) / 2$ $(33.36-33.05) \times (-0.50+0.50) / 2$ $(33.50-33.36) \times (-0.50+0.50) / 2$ $(33.69-33.50) \times (-0.50+0.50) / 2$ $(33.77-33.69) \times (-0.50+0.50) / 2$ $(33.95-33.77) \times (-0.50+0.50) / 2$ $(34.05-33.95) \times (-0.50+0.50) / 2$ $(34.19-34.05) \times (-0.50+0.50) / 2$ $(34.23-34.19) \times (-0.50+0.50) / 2$ $(34.33-34.23) \times (-0.50+0.50) / 2$ $(34.39-34.33) \times (-0.50+0.50) / 2$ $(34.61-34.39) \times (-0.50+0.50) / 2$ $(34.69-34.61) \times (-0.50+0.50) / 2$ $(34.93-34.69) \times (-0.50+0.50) / 2$ $(34.99-34.93) \times (-0.50+0.50) / 2$ $(35.04-34.99) \times (-0.50+0.50) / 2$ $(35.29-35.04) \times (-0.50+0.50) / 2$ $(35.32-35.29) \times (-0.50+0.50) / 2$ $(35.35-35.32) \times (-0.50+0.50) / 2$ $(35.37-35.35) \times (-0.50+0.50) / 2$ $(35.61-35.37) \times (-0.50+0.50) / 2$ $(35.62-35.61) \times (-0.50+0.50) / 2$ $(35.72-35.62) \times (-0.50+0.50) / 2$ $(35.83-35.72) \times (-0.50+0.50) / 2$ $(36.00-35.83) \times (-0.50+0.50) / 2$ $(36.38-36.00) \times (-0.56+0.50) / 2$ $(36.61-36.38) \times (-0.58+0.56) / 2$ $(36.68-36.61) \times (-0.59+0.58) / 2$ $(36.81-36.68) \times (-0.61+0.59) / 2$ $(37.15-36.81) \times (-0.65+0.61) / 2$ $(37.30-37.15) \times (-0.67+0.65) / 2$ $(37.94-37.30) \times (-0.76+0.67) / 2$ $(33.96-37.94) \times (1.90+0.76) / 2$	-3.80 -20.71 -141.18 -58.97 45.18 112.98 0.16 0.00 0.08 -0.00 -0.01 -0.00 -0.02 -0.02 -0.01 -0.03 -0.03 -0.02 -0.04 -0.03 -0.01 -0.03 -0.10 -0.12 -0.05 -0.08 -0.03 -0.14 -0.00 -0.02 -0.03 -0.00 -0.14 -0.52 -0.54 -0.01 -0.01 -0.09 -0.01 -0.01 -0.03 -0.02 -0.07 -0.16 -0.07 -0.09 -0.05 -0.07 -0.02 -0.03 -0.04 -0.11 -0.04 -0.12 -0.03 -0.02 -0.08 -0.10 -0.46 -2.27		
11 161.48	E1	$(-18.50--19.50) \times (3.00+3.00) / 2$ $(-21.30--18.50) \times (4.00+4.00) / 2$ $(-24.88--21.30) \times (1.61+4.00) / 2$ $(-24.76--24.88) \times (1.65+1.61) / 2$ $(-24.61--24.76) \times (1.68+1.65) / 2$ $(-24.31--24.61) \times (1.74+1.68) / 2$ $(-23.12--24.31) \times (2.00+1.74) / 2$ $(-23.07--23.12) \times (2.00+2.00) / 2$ $(-22.94--23.07) \times (2.00+2.00) / 2$ $(-22.79--22.94) \times (2.00+2.00) / 2$ $(-22.78--22.79) \times (2.00+2.00) / 2$ $(-22.51--22.78) \times (2.00+2.00) / 2$ $(-22.44--22.51) \times (2.00+2.00) / 2$ $(-22.23--22.44) \times (2.00+2.00) / 2$ $(-21.92--22.23) \times (2.00+2.00) / 2$ $(-21.87--21.92) \times (2.00+2.00) / 2$ $(-21.51--21.87) \times (2.00+2.00) / 2$ $(-21.48--21.51) \times (2.00+2.00) / 2$ $(-21.42--21.48) \times (2.00+2.00) / 2$ $(-21.18--21.42) \times (2.00+2.00) / 2$ $(-21.16--21.18) \times (2.00+2.00) / 2$ $(-21.00--21.16) \times (2.00+2.00) / 2$ $(-19.50--21.00) \times (3.00+2.00) / 2$	3.00 -11.20 -10.04 0.20 0.25 0.51 2.23 0.10 0.26 0.30 0.02 0.54 0.14 0.42 0.62 0.10 0.72 0.06 0.12 0.48 0.04 0.32 3.75	73.50	
11 161.48	E1	$(-0.00-4.02) \times (14.67+14.67) / 2$ $(3.47--0.00) \times (13.02+13.02) / 2$ $(21.51-3.47) \times (-0.50+13.02) / 2$ $(24.26-21.51) \times (-0.50+0.50) / 2$ $(4.02-24.26) \times (14.67+0.50) / 2$	-58.97 45.18 112.93 -1.38 -143.40	7.06	
CARRY OVER sqm					
				45.64	

		CALCULATION OF AREAS		Sheet n. 21		
2a Categoria 1000-3000 kg						
SECTION N.	FIG.	COMPUTING ITEMS	AREA ELEMENTAL sqm	AREA FIGURE sqm	NOTES	
CARRY OVER sqm						
14 172.61	E1	(-21.05--22.01)x(-10.00+-10.00)/2 (-23.85--21.05)x(-9.00+-9.00)/2 (-26.79--23.85)x(-10.96+-9.00)/2 (-26.55--26.79)x(-11.00+-10.96)/2 (-26.51--26.55)x(-11.00+-11.00)/2 (-26.47--26.51)x(-11.00+-11.00)/2 (-26.42--26.47)x(-11.00+-11.00)/2 (-26.36--26.42)x(-11.00+-11.00)/2 (-26.01--26.36)x(-11.07+-11.00)/2 (-25.93--26.01)x(-11.08+-11.07)/2 (-25.76--25.93)x(-11.11+-11.08)/2 (-25.48--25.76)x(-11.16+-11.11)/2 (-24.72--25.48)x(-11.28+-11.16)/2 (-24.33--24.72)x(-11.35+-11.28)/2 (-24.13--24.33)x(-11.39+-11.35)/2 (-24.10--24.13)x(-11.39+-11.39)/2 (-22.01--24.10)x(-10.00+-11.39)/2	-9.60 25.20 29.34 -2.64 -0.44 -0.44 -0.55 -0.66 -3.86 -0.89 -1.89 -3.12 -8.53 -4.41 -2.27 -0.34 -22.35			
12 185.52	E1	(-18.50--19.50)x(3.00+3.00)/2 (-21.30--18.50)x(4.00+4.00)/2 (-26.24--21.30)x(0.71+4.00)/2 (-26.05--26.24)x(0.68+0.71)/2 (-26.02--26.05)x(0.66+0.68)/2 (-25.57--26.02)x(0.60+0.66)/2 (-25.52--25.57)x(0.61+0.60)/2 (-25.36--25.52)x(0.61+0.61)/2 (-25.30--25.36)x(0.63+0.61)/2 (-25.22--25.30)x(0.65+0.63)/2 (-25.03--25.22)x(0.69+0.65)/2 (-24.91--25.03)x(0.72+0.69)/2 (-24.90--24.91)x(0.73+0.72)/2 (-24.73--24.90)x(0.79+0.73)/2 (-24.59--24.73)x(0.83+0.79)/2 (-24.35--24.59)x(0.91+0.83)/2 (-24.29--24.35)x(0.93+0.91)/2 (-24.10--24.29)x(1.00+0.93)/2 (-24.00--24.10)x(1.05+1.00)/2 (-23.72--24.00)x(1.17+1.05)/2 (-23.58--23.72)x(1.23+1.17)/2 (-23.43--23.58)x(1.29+1.23)/2 (-23.34--23.43)x(1.32+1.29)/2 (-23.13--23.34)x(1.39+1.32)/2 (-23.07--23.13)x(1.41+1.39)/2 (-22.78--23.07)x(1.50+1.41)/2 (-22.54--22.78)x(1.54+1.50)/2 (-22.51--22.54)x(1.54+1.54)/2 (-22.46--22.51)x(1.55+1.54)/2 (-22.45--22.46)x(1.55+1.55)/2 (-22.25--22.45)x(1.58+1.55)/2 (-22.20--22.25)x(1.59+1.58)/2 (-22.16--22.20)x(1.60+1.59)/2 (-21.92--22.16)x(1.64+1.60)/2 (-21.90--21.92)x(1.64+1.64)/2 (-21.81--21.90)x(1.66+1.64)/2 (-21.60--21.81)x(1.70+1.66)/2 (-21.48--21.60)x(1.73+1.70)/2 (-21.36--21.48)x(1.76+1.73)/2 (-19.50--21.36)x(3.00+1.76)/2	3.00 -11.20 -11.63 0.13 0.02 0.28 0.03 0.10 0.04 0.05 0.13 0.08 0.01 0.13 0.11 0.21 0.06 0.18 0.10 0.31 0.17 0.19 0.12 0.28 0.08 0.42 0.36 0.05 0.08 0.02 0.31 0.08 0.06 0.39 0.03 0.15 0.35 0.21 0.21 4.43	7.45		
12 185.52	E1	(35.56-37.56)x(-0.80+-0.80)/2 (27.76-35.56)x(-0.80+-0.80)/2 (24.65-27.76)x(-0.80+-0.80)/2 (4.02-24.65)x(14.67+-0.80)/2 (0.00-4.02)x(14.67+14.67)/2 (3.47-0.00)x(13.02+13.02)/2 (23.50-3.47)x(-2.00+13.02)/2 (23.54-23.50)x(-2.00+-2.00)/2 (23.64-23.54)x(-2.00+-2.00)/2 (23.77-23.64)x(-2.00+-2.00)/2 (23.78-23.77)x(-2.00+-2.00)/2 (23.98-23.78)x(-2.00+-2.00)/2 (24.00-23.98)x(-2.00+-2.00)/2 (24.02-24.00)x(-2.00+-2.00)/2 (24.22-24.02)x(-2.00+-2.00)/2 (25.16-24.22)x(-2.00+-2.00)/2 (25.75-25.16)x(-2.00+-2.00)/2 (25.78-25.75)x(-2.00+-2.00)/2 (25.83-25.78)x(-2.00+-2.00)/2 (25.91-25.83)x(-2.03+-2.00)/2 (26.87-25.91)x(-2.50+-2.03)/2 (26.88-26.87)x(-2.50+-2.50)/2 (26.95-26.88)x(-2.50+-2.50)/2 (30.44-26.95)x(-2.50+-2.50)/2 (30.45-30.44)x(-2.50+-2.50)/2 (30.53-30.45)x(-2.50+-2.50)/2 (30.70-30.53)x(-2.50+-2.50)/2 (30.71-30.70)x(-2.50+-2.50)/2 (30.91-30.71)x(-2.50+-2.50)/2 (31.06-30.91)x(-2.50+-2.50)/2 (31.32-31.06)x(-2.50+-2.50)/2 (31.57-31.32)x(-2.50+-2.50)/2 (31.72-31.57)x(-2.50+-2.50)/2 (32.03-31.72)x(-2.50+-2.50)/2 (32.09-32.03)x(-2.50+-2.50)/2 (32.14-32.09)x(-2.50+-2.50)/2 (32.28-32.14)x(-2.50+-2.50)/2 (32.52-32.28)x(-2.50+-2.50)/2 (32.65-32.52)x(-2.50+-2.50)/2 (32.66-32.65)x(-2.50+-2.50)/2 (32.83-32.66)x(-2.50+-2.50)/2 (32.84-32.83)x(-2.50+-2.50)/2 (32.99-32.84)x(-2.50+-2.50)/2 (33.00-32.99)x(-2.50+-2.50)/2 (33.24-33.00)x(-2.50+-2.50)/2 (33.46-33.24)x(-2.43+-2.50)/2 (33.53-33.46)x(-2.42+-2.43)/2	1.60 6.24 2.49 -143.07 -58.97 45.18 110.37 -0.08 -0.20 -0.26 -0.02 -0.40 -0.04 -0.04 -0.40 -1.88 -1.18 -0.06 -0.10 -0.16 -2.17 -0.02 -0.18 -8.73 -0.02 -0.20 -0.42 -0.03 -0.50 -0.37 -0.65 -0.63 -0.37 -0.78 -0.15 -0.12 -0.35 -0.60 -0.32 -0.02 -0.43 -0.03 -0.37 -0.02 -0.60 -0.54 -0.17	9.87		
CARRY OVER sqm			-59.77			

		CALCULATION OF AREAS		Sheet n. 22					
2a Categoria 1000-3000 kg									
SECTION N.	FIG.	COMPUTING ITEMS	AREA ELEMENTAL sqm	AREA FIGURE sqm	NOTES				
CARRY OVER sqm			-59.77						
13 190.13	E1	(33.84-33.53) x (-2.36+-2.42) / 2	-0.74	73.06					
		(33.95-33.84) x (-2.34+-2.36) / 2	-0.26						
		(33.97-33.95) x (-2.34+-2.34) / 2	-0.05						
		(34.23-33.97) x (-2.28+-2.34) / 2	-0.60						
		(34.41-34.23) x (-2.26+-2.28) / 2	-0.41						
		(35.56-34.41) x (-2.18+-2.26) / 2	-2.55						
		(35.68-35.56) x (-2.22+-2.18) / 2	-0.26						
		(35.82-35.68) x (-2.27+-2.22) / 2	-0.31						
		(35.93-35.82) x (-2.28+-2.27) / 2	-0.25						
		(36.12-35.93) x (-2.35+-2.28) / 2	-0.44						
		(36.42-36.12) x (-2.45+-2.35) / 2	-0.72						
		(36.54-36.42) x (-2.50+-2.45) / 2	-0.30						
		(36.62-36.54) x (-2.54+-2.50) / 2	-0.20						
		(36.67-36.62) x (-2.56+-2.54) / 2	-0.13						
		(36.89-36.67) x (-2.66+-2.56) / 2	-0.57						
		(37.11-36.89) x (-2.75+-2.66) / 2	-0.60						
		(37.35-37.11) x (-2.86+-2.75) / 2	-0.67						
		(37.78-37.35) x (-3.00+-2.86) / 2	-1.26						
		(38.11-37.78) x (-3.00+-3.00) / 2	-0.99						
		(38.20-38.11) x (-3.00+-3.00) / 2	-0.27						
		(38.31-38.20) x (-3.00+-3.00) / 2	-0.33						
		(38.89-38.31) x (-3.00+-3.00) / 2	-1.74						
		(40.76-38.89) x (-3.00+-3.00) / 2	-5.61						
		(40.86-40.76) x (-3.00+-3.00) / 2	-0.30						
		(37.56-40.86) x (-0.80+-3.00) / 2	6.27						
						(-23.85--21.05) x (-9.00+-9.00) / 2	25.20		
						(-24.70--23.85) x (-9.57+-9.00) / 2	7.89		
						(-24.26--24.70) x (-9.65+-9.57) / 2	-4.23		
						(-23.08--24.26) x (-9.87+-9.65) / 2	-11.52		
						(-22.33--23.08) x (-10.00+-9.87) / 2	-7.45		
						(-22.26--22.33) x (-10.00+-10.00) / 2	-0.70		
						(-22.25--22.26) x (-10.00+-10.00) / 2	-0.10		
		(-21.96--22.25) x (-10.00+-10.00) / 2	-2.90						
		(-21.05--21.96) x (-10.00+-10.00) / 2	-9.10						
				2.91					
14 242.82	E1	(-23.85--21.05) x (1.00+1.00) / 2	-2.80	7.45					
		(-26.79--23.85) x (-0.96+1.00) / 2	-0.06						
		(-26.55--26.79) x (-1.00+-0.96) / 2	-0.24						
		(-26.51--26.55) x (-1.00+-1.00) / 2	-0.04						
		(-26.47--26.51) x (-1.00+-1.00) / 2	-0.04						
		(-26.42--26.47) x (-1.00+-1.00) / 2	-0.05						
		(-26.36--26.42) x (-1.00+-1.00) / 2	-0.06						
		(-26.01--26.36) x (-1.07+-1.00) / 2	-0.36						
		(-25.93--26.01) x (-1.08+-1.07) / 2	-0.09						
		(-25.76--25.93) x (-1.11+-1.08) / 2	-0.19						
		(-25.48--25.76) x (-1.16+-1.11) / 2	-0.32						
		(-24.72--25.48) x (-1.28+-1.16) / 2	-0.93						
		(-24.33--24.72) x (-1.35+-1.28) / 2	-0.51						
		(-24.13--24.33) x (-1.39+-1.35) / 2	-0.27						
		(-24.10--24.13) x (-1.39+-1.39) / 2	-0.04						
		(-22.01--24.10) x (0.00+-1.39) / 2	-1.45						
The work director		The firm							



		CALCULATION OF AREAS		Sheet n. 23	
3a Categoria 3000-7000 kg					
SECTION N.	FIG.	COMPUTING ITEMS	AREA ELEMENTAL sqm	AREA FIGURE sqm	NOTES
5 70.21	F1	(21.76-25.66) x (6.30+6.30) / 2 (29.56-21.76) x (3.70+3.70) / 2 (25.66-29.56) x (6.30+3.70) / 2	-24.57 28.86 -19.50	15.21	
6 101.87	F1	(21.76-25.66) x (6.30+6.30) / 2 (29.56-21.76) x (3.70+3.70) / 2 (25.66-29.56) x (6.30+3.70) / 2	-24.57 28.86 -19.50	15.21	
7 104.17	F1	(24.16-28.06) x (4.50+4.50) / 2 (31.96-24.16) x (1.90+1.90) / 2 (28.06-31.96) x (4.50+1.90) / 2	-17.55 14.82 -12.48	15.21	
8 128.21	F1	(24.16-28.06) x (4.50+4.50) / 2 (31.96-24.16) x (1.90+1.90) / 2 (28.06-31.96) x (4.50+1.90) / 2	-17.55 14.82 -12.48	15.21	
9 132.82	F1	(24.16-28.06) x (4.50+4.50) / 2 (31.96-24.16) x (1.90+1.90) / 2 (28.06-31.96) x (4.50+1.90) / 2	-17.55 14.82 -12.48	15.21	
10 156.87	F1	(24.16-28.06) x (4.50+4.50) / 2 (31.96-24.16) x (1.90+1.90) / 2 (28.06-31.96) x (4.50+1.90) / 2	-17.55 14.82 -12.48	15.21	
11 161.48	F1	(27.76-31.66) x (1.80+1.80) / 2 (30.55-27.76) x (-0.80+-0.80) / 2 (31.21-30.55) x (-1.00+-0.80) / 2 (35.86-31.21) x (-1.00+-1.00) / 2 (31.66-35.86) x (1.80+-1.00) / 2	-7.02 -2.23 -0.59 -4.65 -1.68	16.17	
12 185.52	F1	(27.76-31.66) x (1.80+1.80) / 2 (30.55-27.76) x (-0.80+-0.80) / 2 (35.56-30.55) x (-0.80+-0.80) / 2 (31.66-35.56) x (1.80+-0.80) / 2	-7.02 -2.23 -4.01 -1.95	15.21	
13 190.13	F1	(6.10-9.60) x (-8.80+-8.80) / 2 (7.25-6.10) x (-10.00+-10.00) / 2 (9.50-7.25) x (-11.50+-10.00) / 2 (9.51-9.50) x (-11.50+-11.50) / 2 (9.71-9.51) x (-11.50+-11.50) / 2 (9.98-9.71) x (-11.50+-11.50) / 2 (10.15-9.98) x (-11.50+-11.50) / 2 (10.29-10.15) x (-11.50+-11.50) / 2 (10.52-10.29) x (-11.50+-11.50) / 2 (10.84-10.52) x (-11.64+-11.50) / 2 (11.44-10.84) x (-11.86+-11.64) / 2 (11.57-11.44) x (-11.91+-11.86) / 2 (11.85-11.57) x (-12.00+-11.91) / 2 (12.17-11.85) x (-12.00+-12.00) / 2 (12.27-12.17) x (-12.00+-12.00) / 2 (12.32-12.27) x (-12.00+-12.00) / 2 (12.58-12.32) x (-12.00+-12.00) / 2 (12.68-12.58) x (-12.00+-12.00) / 2 (13.02-12.68) x (-12.00+-12.00) / 2 (13.19-13.02) x (-12.00+-12.00) / 2 (13.42-13.19) x (-12.00+-12.00) / 2 (13.76-13.42) x (-12.00+-12.00) / 2 (14.23-13.76) x (-12.00+-12.00) / 2 (14.40-14.23) x (-12.00+-12.00) / 2 (9.60-14.40) x (-8.80+-12.00) / 2	30.80 -11.50 -24.19 -0.11 -2.30 -3.10 -1.95 -1.61 -2.65 -3.70 -7.05 -1.55 -3.35 -3.84 -1.20 -0.60 -3.12 -1.20 -4.08 -2.04 -2.76 -4.08 -5.64 -2.04 49.92	12.94	
14 242.82	F1	(6.10-9.60) x (1.20+1.20) / 2 (14.75-7.25) x (-5.00+0.00) / 2 (15.15-14.75) x (-5.00+-5.00) / 2 (15.19-15.15) x (-5.00+-5.00) / 2 (15.43-15.19) x (-5.00+-5.00) / 2 (15.47-15.43) x (-5.00+-5.00) / 2 (15.61-15.47) x (-5.00+-5.00) / 2 (15.72-15.61) x (-5.00+-5.00) / 2 (16.75-15.72) x (-5.00+-5.00) / 2 (17.08-16.75) x (-5.00+-5.00) / 2 (17.15-17.08) x (-5.00+-5.00) / 2 (18.11-17.15) x (-5.00+-5.00) / 2 (18.19-18.11) x (-5.00+-5.00) / 2 (18.37-18.19) x (-5.00+-5.00) / 2 (18.90-18.37) x (-5.00+-5.00) / 2 (9.60-18.90) x (1.20+-5.00) / 2	-4.20 -18.75 -2.00 -0.20 -1.20 -0.20 -0.70 -0.55 -5.15 -1.65 -0.35 -4.80 -0.40 -0.90 -2.65 17.67	26.03	
The work director		The firm			

		CALCULATION OF AREAS		Sheet n. 24	
Ecopodi					
SECTION N.	FIG.	COMPUTING ITEMS	AREA ELEMENTAL sqm	AREA FIGURE sqm	NOTES
5 70.21	G1	$(0.00-4.80) \times (17.00+17.00) / 2$ $(4.02-0.00) \times (14.67+14.67) / 2$ $(18.65-4.02) \times (3.70+14.67) / 2$ $(21.76-18.65) \times (3.70+3.70) / 2$ $(19.43-21.76) \times (6.03+6.03) / 2$ $(4.80-19.43) \times (17.00+6.03) / 2$	-81.60 58.97 134.38 11.51 -14.05 -168.46	59.25	
6 101.87	G1	$(0.00-4.80) \times (17.00+17.00) / 2$ $(4.02-0.00) \times (14.67+14.67) / 2$ $(18.65-4.02) \times (3.70+14.67) / 2$ $(21.76-18.65) \times (3.70+3.70) / 2$ $(19.43-21.76) \times (6.03+6.03) / 2$ $(4.80-19.43) \times (17.00+6.03) / 2$	-81.60 58.97 134.38 11.51 -14.05 -168.46	59.25	
7 104.17	G1	$(0.00-4.80) \times (17.00+17.00) / 2$ $(4.02-0.00) \times (14.67+14.67) / 2$ $(21.06-4.02) \times (1.90+14.67) / 2$ $(24.16-21.06) \times (1.90+1.90) / 2$ $(21.83-24.16) \times (4.23+4.23) / 2$ $(4.80-21.83) \times (17.00+4.23) / 2$	-81.60 58.97 141.18 5.89 -9.86 -180.77	66.19	
8 128.21	G1	$(0.00-4.80) \times (17.00+17.00) / 2$ $(4.02-0.00) \times (14.67+14.67) / 2$ $(21.06-4.02) \times (1.90+14.67) / 2$ $(24.16-21.06) \times (1.90+1.90) / 2$ $(21.83-24.16) \times (4.23+4.23) / 2$ $(4.80-21.83) \times (17.00+4.23) / 2$	-81.60 58.97 141.18 5.89 -9.86 -180.77	66.19	
9 132.82	G1	$(0.00-4.80) \times (17.00+17.00) / 2$ $(4.02-0.00) \times (14.67+14.67) / 2$ $(21.06-4.02) \times (1.90+14.67) / 2$ $(24.16-21.06) \times (1.90+1.90) / 2$ $(21.83-24.16) \times (4.23+4.23) / 2$ $(4.80-21.83) \times (17.00+4.23) / 2$	-81.60 58.97 141.18 5.89 -9.86 -180.77	66.19	
10 156.87	G1	$(-0.00-4.80) \times (17.00+17.00) / 2$ $(4.02--0.00) \times (14.67+14.67) / 2$ $(21.06-4.02) \times (1.90+14.67) / 2$ $(24.16-21.06) \times (1.90+1.90) / 2$ $(21.83-24.16) \times (4.23+4.23) / 2$ $(4.80-21.83) \times (17.00+4.23) / 2$	-81.60 58.97 141.18 5.89 -9.86 -180.77	66.19	
11 161.48	G1	$(-0.00-4.80) \times (17.00+17.00) / 2$ $(4.02--0.00) \times (14.67+14.67) / 2$ $(24.66-4.02) \times (-0.80+14.67) / 2$ $(27.76-24.66) \times (-0.80+0.80) / 2$ $(25.43-27.76) \times (1.53+1.53) / 2$ $(4.80-25.43) \times (17.00+1.53) / 2$	-81.60 58.97 143.14 -2.48 -3.56 -191.14	76.67	
12 185.52	G1	$(-0.00-4.80) \times (17.00+17.00) / 2$ $(4.02--0.00) \times (14.67+14.67) / 2$ $(24.66-4.02) \times (-0.80+14.67) / 2$ $(27.76-24.66) \times (-0.80+0.80) / 2$ $(25.43-27.76) \times (1.53+1.53) / 2$ $(4.80-25.43) \times (17.00+1.53) / 2$	-81.60 58.97 143.14 -2.48 -3.56 -191.14	76.67	
The work director		The firm			

		Calculation of Areas	Sheet n. 25		
Scavo					
SECTION N.	FIG.	COMPUTING ITEMS	AREA ELEMENTAL sqm	AREA FIGURE sqm	NOTES
5 70.21	H1	(-15.81--15.12) x (5.97+5.87) / 2 (-15.98--15.81) x (6.00+5.97) / 2 (-16.04--15.98) x (6.00+6.00) / 2 (-16.08--16.04) x (6.00+6.00) / 2 (-16.24--16.08) x (6.00+6.00) / 2 (-16.64--16.24) x (6.00+6.00) / 2 (-16.76--16.64) x (6.00+6.00) / 2 (-16.90--16.76) x (6.00+6.00) / 2 (-16.93--16.90) x (6.00+6.00) / 2 (-18.00--16.93) x (6.00+6.00) / 2 (-17.49--18.00) x (5.50+6.00) / 2 (-13.99--17.49) x (5.50+5.50) / 2 (-13.79--13.99) x (5.70+5.50) / 2 (-15.12--13.79) x (5.87+5.70) / 2	-4.08 -1.02 -0.36 -0.24 -0.96 -2.40 -0.72 -0.84 -0.18 -6.42 2.93 19.25 1.12 -7.69		
5 70.21	H1	(31.24-31.36) x (5.50+5.50) / 2 (31.10-31.24) x (5.50+5.50) / 2 (30.93-31.10) x (5.50+5.50) / 2 (30.78-30.93) x (5.50+5.50) / 2 (29.67-30.78) x (5.50+5.50) / 2 (29.56-29.67) x (5.50+5.50) / 2 (29.54-29.56) x (5.50+5.50) / 2 (29.51-29.54) x (5.50+5.50) / 2 (29.33-29.51) x (5.50+5.50) / 2 (29.27-29.33) x (5.50+5.50) / 2 (29.25-29.27) x (5.50+5.50) / 2 (29.01-29.25) x (5.50+5.50) / 2 (28.76-29.01) x (5.50+5.50) / 2 (28.73-28.76) x (5.50+5.50) / 2 (28.48-28.73) x (5.50+5.50) / 2 (28.39-28.48) x (5.50+5.50) / 2 (28.12-28.39) x (5.50+5.50) / 2 (28.09-28.12) x (5.50+5.50) / 2 (28.06-28.09) x (5.50+5.50) / 2 (28.00-28.06) x (5.50+5.50) / 2 (27.79-28.00) x (5.50+5.50) / 2 (27.68-27.79) x (5.50+5.50) / 2 (27.61-27.68) x (5.50+5.50) / 2 (27.44-27.61) x (5.50+5.50) / 2 (27.42-27.44) x (5.50+5.50) / 2 (27.22-27.42) x (5.50+5.50) / 2 (27.13-27.22) x (5.50+5.50) / 2 (27.10-27.13) x (5.50+5.50) / 2 (27.01-27.10) x (5.50+5.50) / 2 (26.78-27.01) x (5.50+5.50) / 2 (26.21-26.78) x (5.50+5.50) / 2 (25.44-26.21) x (5.50+5.50) / 2 (25.15-25.44) x (5.50+5.50) / 2 (24.64-25.15) x (5.50+5.50) / 2 (24.58-24.64) x (5.50+5.50) / 2 (24.48-24.58) x (5.50+5.50) / 2 (24.21-24.48) x (5.50+5.50) / 2 (23.87-24.21) x (5.50+5.50) / 2 (23.69-23.87) x (5.50+5.50) / 2 (23.61-23.69) x (5.50+5.50) / 2 (23.51-23.61) x (5.50+5.50) / 2 (23.27-23.51) x (5.50+5.50) / 2 (23.17-23.27) x (5.50+5.50) / 2 (22.96-23.17) x (5.50+5.50) / 2 (21.01-22.96) x (5.90+5.50) / 2 (20.25-21.01) x (6.00+5.90) / 2 (20.23-20.25) x (6.00+6.00) / 2 (20.08-20.23) x (6.00+6.00) / 2 (19.84-20.08) x (6.00+6.00) / 2 (19.61-19.84) x (6.00+6.00) / 2 (14.15-19.61) x (5.62+6.00) / 2 (14.08-14.15) x (5.62+5.62) / 2 (14.04-14.08) x (5.62+5.62) / 2 (13.86-14.04) x (5.61+5.62) / 2 (13.81-13.86) x (5.60+5.61) / 2 (13.59-13.81) x (5.60+5.60) / 2 (13.38-13.59) x (5.59+5.60) / 2 (15.90-13.38) x (3.70+5.59) / 2 (21.76-15.90) x (3.70+3.70) / 2 (29.56-21.76) x (3.70+3.70) / 2 (31.36-29.56) x (5.50+3.70) / 2	-0.66 -0.77 -0.94 -0.82 -6.10 -0.61 -0.11 -0.16 -0.99 -0.33 -0.11 -1.32 -1.38 -0.17 -1.38 -0.49 -1.48 -0.17 -0.17 -0.33 -1.16 -0.60 -0.39 -0.93 -0.11 -1.10 -0.49 -0.16 -0.49 -1.27 -3.14 -4.23 -1.60 -2.80 -0.33 -0.55 -1.48 -1.87 -0.99 -0.44 -0.55 -1.32 -0.55 -1.16 -11.11 -4.52 -0.12 -0.90 -1.44 -1.38 -31.72 -0.39 -0.22 -1.01 -0.28 -1.23 -1.17 11.71 21.68 28.86 8.28	1.61	
6 101.87	H1	(28.29-29.81) x (4.00+3.95) / 2 (28.23-28.29) x (4.00+4.00) / 2 (28.10-28.23) x (4.00+4.00) / 2 (28.05-28.10) x (4.00+4.00) / 2 (28.04-28.05) x (4.00+4.00) / 2 (28.00-28.04) x (4.00+4.00) / 2 (27.98-28.00) x (4.00+4.00) / 2 (27.68-27.98) x (4.00+4.00) / 2 (27.53-27.68) x (4.00+4.00) / 2 (27.45-27.53) x (4.00+4.00) / 2 (27.42-27.45) x (4.00+4.00) / 2 (27.25-27.42) x (4.00+4.00) / 2 (27.16-27.25) x (4.00+4.00) / 2 (26.98-27.16) x (4.00+4.00) / 2 (26.97-26.98) x (4.00+4.00) / 2 (26.90-26.97) x (4.00+4.00) / 2 (26.73-26.90) x (4.00+4.00) / 2 (26.71-26.73) x (4.00+4.00) / 2 (26.65-26.71) x (4.00+4.00) / 2 (26.55-26.65) x (4.00+4.00) / 2 (26.47-26.55) x (4.00+4.00) / 2 (26.40-26.47) x (4.00+4.00) / 2 (26.38-26.40) x (4.00+4.00) / 2 (25.82-26.38) x (4.00+4.00) / 2 (25.57-25.82) x (4.00+4.00) / 2 (25.45-25.57) x (4.00+4.00) / 2 (25.34-25.45) x (4.00+4.00) / 2 (25.32-25.34) x (4.00+4.00) / 2 (25.19-25.32) x (4.00+4.00) / 2 (25.01-25.19) x (4.00+4.00) / 2 (24.82-25.01) x (4.00+4.00) / 2	-6.04 -0.24 -0.52 -0.20 -0.04 -0.16 -0.08 -1.20 -0.60 -0.32 -0.12 -0.68 -0.36 -0.72 -0.04 -0.28 -0.68 -0.08 -0.24 -0.40 -0.32 -0.28 -0.08 -2.24 -1.00 -0.48 -0.44 -0.08 -0.52 -0.72 -0.76	31.16	
CARRY OVER sqm			-19.92		

		Calculation of Areas	Sheet n. 26						
Scavo									
SECTION N.	FIG.	COMPUTING ITEMS	AREA ELEMENTAL sqm	AREA FIGURE sqm	NOTES				
CARRY OVER sqm			-19.92						
7 104.17	H1	(24.79-24.82) x (4.00+4.00) / 2	-0.12	4.18					
		(24.77-24.79) x (4.00+4.00) / 2	-0.08						
		(23.91-24.77) x (4.00+4.00) / 2	-3.44						
		(23.83-23.91) x (4.00+4.00) / 2	-0.32						
		(23.75-23.83) x (4.00+4.00) / 2	-0.32						
		(23.66-23.75) x (4.00+4.00) / 2	-0.36						
		(23.65-23.66) x (4.00+4.00) / 2	-0.04						
		(23.33-23.65) x (4.00+4.00) / 2	-1.28						
		(23.29-23.33) x (4.00+4.00) / 2	-0.16						
		(21.78-23.29) x (4.00+4.00) / 2	-6.04						
		(21.68-21.78) x (4.00+4.00) / 2	-0.40						
		(21.23-21.68) x (4.00+4.00) / 2	-1.80						
		(21.08-21.23) x (4.00+4.00) / 2	-0.60						
		(20.96-21.08) x (4.00+4.00) / 2	-0.48						
		(20.94-20.96) x (4.00+4.00) / 2	-0.08						
		(20.78-20.94) x (4.00+4.00) / 2	-0.64						
		(20.66-20.78) x (4.00+4.00) / 2	-0.48						
		(20.56-20.66) x (4.00+4.00) / 2	-0.40						
		(20.45-20.56) x (4.00+4.00) / 2	-0.44						
		(20.38-20.45) x (4.00+4.00) / 2	-0.28						
		(20.37-20.38) x (4.00+4.00) / 2	-0.04						
		(20.27-20.37) x (4.00+4.00) / 2	-0.40						
		(20.17-20.27) x (4.00+4.00) / 2	-0.40						
		(20.12-20.17) x (4.00+4.00) / 2	-0.20						
		(19.51-20.12) x (4.00+4.00) / 2	-2.44						
		(19.42-19.51) x (4.00+4.00) / 2	-0.36						
		(19.34-19.42) x (4.00+4.00) / 2	-0.32						
		(19.13-19.34) x (4.00+4.00) / 2	-0.84						
		(17.95-19.13) x (4.00+4.00) / 2	-4.72						
		(17.81-17.95) x (4.00+4.00) / 2	-0.56						
		(17.70-17.81) x (4.00+4.00) / 2	-0.44						
		(16.25-17.70) x (4.00+4.00) / 2	-5.80						
		(16.24-16.25) x (4.00+4.00) / 2	-0.04						
		(16.21-16.24) x (4.00+4.00) / 2	-0.12						
		(15.99-16.21) x (4.00+4.00) / 2	-0.88						
		(15.97-15.99) x (4.00+4.00) / 2	-0.08						
		(15.90-15.97) x (4.00+4.00) / 2	-0.28						
		(15.86-15.90) x (4.00+4.00) / 2	-0.16						
		(15.84-15.86) x (4.00+4.00) / 2	-0.08						
		(15.31-15.84) x (4.15+4.00) / 2	-2.16						
		(15.90-15.31) x (3.70+4.15) / 2	2.32						
		(29.56-15.90) x (3.70+3.70) / 2	50.54						
		(29.81-29.56) x (3.95+3.70) / 2	0.96						
						(0.67-0.81) x (4.44+4.36) / 2	-0.62		
						(0.55-0.67) x (4.50+4.44) / 2	-0.54		
						(0.27-0.55) x (4.68+4.50) / 2	-1.29		
						(0.06-0.27) x (4.85+4.68) / 2	-1.00		
						(0.03-0.06) x (4.87+4.85) / 2	-0.15		
						(-0.09-0.03) x (4.96+4.87) / 2	-0.59		
						(-0.12--0.09) x (4.98+4.96) / 2	-0.15		
						(-0.15--0.12) x (5.00+4.98) / 2	-0.15		
						(-0.52--0.15) x (5.00+5.00) / 2	-1.85		
						(-0.76--0.52) x (5.00+5.00) / 2	-1.20		
						(-0.86--0.76) x (5.00+5.00) / 2	-0.50		
						(-1.02--0.86) x (5.00+5.00) / 2	-0.80		
						(-1.18--1.02) x (5.00+5.00) / 2	-0.80		
						(-1.25--1.18) x (5.00+5.00) / 2	-0.35		
						(-1.34--1.25) x (5.00+5.00) / 2	-0.45		
						(-1.64--1.34) x (5.00+5.00) / 2	-1.50		
						(-1.99--1.64) x (5.00+5.00) / 2	-1.75		
						(-2.13--1.99) x (5.00+5.00) / 2	-0.70		
						(-2.21--2.13) x (5.00+5.00) / 2	-0.40		
						(-2.53--2.21) x (5.00+5.00) / 2	-1.60		
						(-2.73--2.53) x (5.00+5.00) / 2	-1.00		
						(-2.85--2.73) x (5.00+5.00) / 2	-0.60		
						(-3.06--2.85) x (5.00+5.00) / 2	-1.05		
						(-3.15--3.06) x (5.00+5.00) / 2	-0.45		
						(-3.60--3.15) x (4.89+5.00) / 2	-2.23		
						(-3.77--3.60) x (4.83+4.89) / 2	-0.83		
						(-4.75--3.77) x (4.50+4.83) / 2	-4.57		
						(-5.05--4.75) x (4.50+4.50) / 2	-1.35		
						(-5.11--5.05) x (4.50+4.50) / 2	-0.27		
						(-5.32--5.11) x (4.50+4.50) / 2	-0.94		
						(-5.45--5.32) x (4.50+4.50) / 2	-0.58		
						(-5.62--5.45) x (4.50+4.50) / 2	-0.76		
						(-7.30--5.62) x (4.50+4.50) / 2	-7.56		
						(-7.31--7.30) x (4.50+4.50) / 2	-0.04		
						(-7.39--7.31) x (4.54+4.50) / 2	-0.36		
						(-8.24--7.39) x (4.96+4.54) / 2	-4.04		
						(-8.34--8.24) x (5.00+4.96) / 2	-0.50		
						(-8.49--8.34) x (5.00+5.00) / 2	-0.75		
						(-8.54--8.49) x (5.00+5.00) / 2	-0.25		
						(-8.62--8.54) x (5.00+5.00) / 2	-0.40		
						(-8.69--8.62) x (5.00+5.00) / 2	-0.35		
						(-8.74--8.69) x (5.00+5.00) / 2	-0.25		
						(-8.88--8.74) x (5.00+5.00) / 2	-0.70		
						(-9.35--8.88) x (5.00+5.00) / 2	-2.35		
						(-9.62--9.35) x (5.00+5.00) / 2	-1.35		
						(-9.71--9.62) x (5.00+5.00) / 2	-0.45		
						(-9.98--9.71) x (5.00+5.00) / 2	-1.35		
						(-10.08--9.98) x (5.00+5.00) / 2	-0.50		
						(-10.88--10.08) x (5.00+5.00) / 2	-4.00		
						(-10.97--10.88) x (5.00+5.00) / 2	-0.45		
						(-11.13--10.97) x (5.00+5.00) / 2	-0.80		
						(-11.22--11.13) x (5.00+5.00) / 2	-0.45		
						(-11.30--11.22) x (5.00+5.00) / 2	-0.40		
						(-11.77--11.30) x (5.00+5.00) / 2	-2.35		
						(-11.88--11.77) x (5.00+5.00) / 2	-0.55		
						(-11.96--11.88) x (5.00+5.00) / 2	-0.40		
						(-12.06--11.96) x (5.00+5.00) / 2	-0.50		
		(-12.21--12.06) x (5.00+5.00) / 2	-0.75						
		(-12.44--12.21) x (5.00+5.00) / 2	-1.15						
		(-12.48--12.44) x (5.00+5.00) / 2	-0.20						
		(-12.58--12.48) x (5.00+5.00) / 2	-0.50						
		(-12.78--12.58) x (5.00+5.00) / 2	-1.00						
CARRY OVER sqm			-65.72						

		CALCULATION OF AREAS	Sheet n. 27				
Scavo							
SECTION N.	FIG.	COMPUTING ITEMS	AREA ELEMENTAL sqm	AREA FIGURE sqm	NOTES		
CARRY OVER sqm			-65.72				
7 104.17	H1	(-13.26--12.78) x (5.00+5.00) / 2	-2.40				
		(-13.32--13.26) x (5.00+5.00) / 2	-0.30				
		(-13.62--13.32) x (5.00+5.00) / 2	-1.50				
		(-13.69--13.62) x (5.00+5.00) / 2	-0.35				
		(-14.14--13.69) x (5.00+5.00) / 2	-2.25				
		(-14.28--14.14) x (5.00+5.00) / 2	-0.70				
		(-14.52--14.28) x (5.00+5.00) / 2	-1.20				
		(-14.63--14.52) x (4.94+5.00) / 2	-0.55				
		(-14.68--14.63) x (4.92+4.94) / 2	-0.25				
		(-14.87--14.68) x (4.83+4.92) / 2	-0.93				
		(-14.97--14.87) x (4.79+4.83) / 2	-0.48				
		(-15.02--14.97) x (4.77+4.79) / 2	-0.24				
		(-15.17--15.02) x (4.71+4.77) / 2	-0.71				
		(-15.40--15.17) x (4.66+4.71) / 2	-1.08				
		(-15.42--15.40) x (4.65+4.66) / 2	-0.09				
		(-15.54--15.42) x (4.63+4.65) / 2	-0.56				
		(-15.62--15.54) x (4.60+4.63) / 2	-0.37				
		(-15.78--15.62) x (4.57+4.60) / 2	-0.73				
		(-16.09--15.78) x (4.52+4.57) / 2	-1.41				
		(-16.11--16.09) x (4.52+4.52) / 2	-0.09				
		(-16.25--16.11) x (4.50+4.52) / 2	-0.63				
		(-16.37--16.25) x (4.47+4.50) / 2	-0.54				
		(-16.38--16.37) x (4.47+4.47) / 2	-0.04				
		(-16.40--16.38) x (4.47+4.47) / 2	-0.09				
		(-16.63--16.40) x (4.42+4.47) / 2	-1.02				
		(-16.84--16.63) x (4.41+4.42) / 2	-0.93				
		(-16.88--16.84) x (4.42+4.41) / 2	-0.18				
		(-17.10--16.88) x (4.44+4.42) / 2	-0.97				
		(-17.31--17.10) x (4.49+4.44) / 2	-0.94				
		(-17.36--17.31) x (4.50+4.49) / 2	-0.22				
		(-18.65--17.36) x (4.50+4.50) / 2	-5.80				
		(-18.89--18.65) x (4.50+4.50) / 2	-1.08				
		(-19.14--18.89) x (4.50+4.50) / 2	-1.13				
		(-19.21--19.14) x (4.52+4.50) / 2	-0.32				
		(-19.49--19.21) x (4.52+4.52) / 2	-1.27				
		(-20.01--19.49) x (4.51+4.52) / 2	-2.35				
		(-19.50--20.01) x (4.00+4.51) / 2	2.17				
		(1.49--19.50) x (4.00+4.00) / 2	83.96				
		(1.23--1.49) x (4.14+4.00) / 2	-1.06				
		(1.21--1.23) x (4.15+4.14) / 2	-0.08				
		(1.12--1.21) x (4.20+4.15) / 2	-0.38				
		(0.81--1.12) x (4.36+4.20) / 2	-1.33				
					16.14		
				(33.25--33.56) x (3.50+3.50) / 2	-1.09		
				(33.05--33.25) x (3.50+3.50) / 2	-0.70		
				(32.90--33.05) x (3.50+3.50) / 2	-0.52		
				(32.66--32.90) x (3.50+3.50) / 2	-0.84		
				(32.23--32.66) x (3.50+3.50) / 2	-1.50		
				(32.17--32.23) x (3.50+3.50) / 2	-0.21		
				(32.14--32.17) x (3.50+3.50) / 2	-0.11		
				(32.11--32.14) x (3.50+3.50) / 2	-0.11		
				(31.98--32.11) x (3.50+3.50) / 2	-0.45		
				(30.94--31.98) x (3.80+3.50) / 2	-3.80		
				(30.85--30.94) x (3.82+3.80) / 2	-0.34		
				(30.60--30.85) x (3.89+3.82) / 2	-0.96		
				(30.54--30.60) x (3.91+3.89) / 2	-0.23		
				(30.45--30.54) x (3.92+3.91) / 2	-0.35		
				(30.26--30.45) x (4.00+3.92) / 2	-0.75		
				(30.21--30.26) x (4.00+4.00) / 2	-0.20		
				(30.12--30.21) x (4.00+4.00) / 2	-0.36		
				(30.02--30.12) x (4.00+4.00) / 2	-0.40		
				(29.95--30.02) x (4.00+4.00) / 2	-0.28		
				(29.89--29.95) x (4.00+4.00) / 2	-0.24		
				(29.81--29.89) x (4.00+4.00) / 2	-0.32		
				(29.68--29.81) x (4.00+4.00) / 2	-0.52		
				(29.57--29.68) x (4.00+4.00) / 2	-0.44		
				(29.47--29.57) x (4.00+4.00) / 2	-0.40		
				(29.37--29.47) x (4.00+4.00) / 2	-0.40		
				(29.25--29.37) x (4.00+4.00) / 2	-0.48		
				(29.12--29.25) x (4.00+4.00) / 2	-0.52		
				(29.08--29.12) x (4.00+4.00) / 2	-0.16		
				(27.81--29.08) x (4.00+4.00) / 2	-5.08		
				(25.98--27.81) x (4.00+4.00) / 2	-7.32		
				(25.53--25.98) x (4.00+4.00) / 2	-1.80		
				(25.49--25.53) x (4.00+4.00) / 2	-0.16		
				(25.42--25.49) x (4.00+4.00) / 2	-0.28		
				(25.35--25.42) x (4.00+4.00) / 2	-0.28		
				(24.21--25.35) x (4.00+4.00) / 2	-4.56		
				(24.15--24.21) x (4.00+4.00) / 2	-0.24		
				(23.73--24.15) x (4.00+4.00) / 2	-1.68		
				(23.34--23.73) x (4.00+4.00) / 2	-1.56		
				(22.99--23.34) x (4.00+4.00) / 2	-1.40		
				(22.83--22.99) x (4.00+4.00) / 2	-0.64		
				(22.67--22.83) x (4.00+4.00) / 2	-0.64		
				(22.53--22.67) x (4.00+4.00) / 2	-0.56		
				(22.26--22.53) x (4.00+4.00) / 2	-1.08		
				(22.22--22.26) x (4.00+4.00) / 2	-0.16		
				(21.95--22.22) x (4.00+4.00) / 2	-1.08		
				(21.90--21.95) x (4.00+4.00) / 2	-0.20		
				(21.73--21.90) x (4.00+4.00) / 2	-0.68		
				(21.64--21.73) x (4.00+4.00) / 2	-0.36		
				(20.42--21.64) x (4.00+4.00) / 2	-4.88		
				(20.35--20.42) x (4.00+4.00) / 2	-0.28		
				(20.28--20.35) x (4.00+4.00) / 2	-0.28		
				(20.09--20.28) x (4.00+4.00) / 2	-0.76		
				(20.03--20.09) x (4.00+4.00) / 2	-0.24		
				(19.73--20.03) x (4.00+4.00) / 2	-1.20		
				(19.69--19.73) x (4.00+4.00) / 2	-0.16		
				(19.62--19.69) x (4.00+4.00) / 2	-0.28		
				(19.43--19.62) x (4.00+4.00) / 2	-0.76		
		(19.18--19.43) x (4.00+4.00) / 2	-1.00				
		(19.15--19.18) x (4.00+4.00) / 2	-0.12				
		(19.01--19.15) x (4.00+4.00) / 2	-0.56				
		(18.64--19.01) x (4.00+4.00) / 2	-1.48				
		(18.57--18.64) x (4.00+4.00) / 2	-0.28				
		(17.51--18.57) x (4.00+4.00) / 2	-4.24				
CARRY OVER sqm			-62.96				

		Calculation of Areas	Sheet n. 28		
Scavo					
SECTION N.	FIG.	COMPUTING ITEMS	AREA ELEMENTAL sqm	AREA FIGURE sqm	NOTES
CARRY OVER sqm			-62.96		
8	H1	$(17.33-17.51) \times (4.00+4.00) / 2$ $(17.30-17.33) \times (4.00+4.00) / 2$ $(16.49-17.30) \times (4.00+4.00) / 2$ $(16.40-16.49) \times (4.00+4.00) / 2$ $(16.19-16.40) \times (4.00+4.00) / 2$ $(16.14-16.19) \times (4.00+4.00) / 2$ $(16.05-16.14) \times (4.00+4.00) / 2$ $(16.03-16.05) \times (4.00+4.00) / 2$ $(15.96-16.03) \times (4.00+4.00) / 2$ $(15.90-15.96) \times (4.00+4.00) / 2$ $(15.87-15.90) \times (4.00+4.00) / 2$ $(15.71-15.87) \times (4.00+4.00) / 2$ $(15.66-15.71) \times (4.00+4.00) / 2$ $(15.50-15.66) \times (4.00+4.00) / 2$ $(18.30-15.50) \times (1.90+4.00) / 2$ $(31.96-18.30) \times (1.90+1.90) / 2$ $(33.56-31.96) \times (3.50+1.90) / 2$	-0.72 -0.12 -3.24 -0.36 -0.84 -0.20 -0.36 -0.08 -0.28 -0.24 -0.12 -0.64 -0.20 -0.64 8.26 25.95 4.32	32.47	
128.21	H1	$(29.24-29.54) \times (2.50+2.35) / 2$ $(29.04-29.24) \times (2.63+2.50) / 2$ $(28.76-29.04) \times (2.82+2.63) / 2$ $(28.60-28.76) \times (2.93+2.82) / 2$ $(28.48-28.60) \times (3.00+2.93) / 2$ $(28.02-28.48) \times (3.00+3.00) / 2$ $(27.65-28.02) \times (3.00+3.00) / 2$ $(27.40-27.65) \times (3.00+3.00) / 2$ $(27.30-27.40) \times (3.00+3.00) / 2$ $(27.12-27.30) \times (3.00+3.00) / 2$ $(26.77-27.12) \times (2.86+3.00) / 2$ $(26.55-26.77) \times (2.79+2.86) / 2$ $(25.67-26.55) \times (2.50+2.79) / 2$ $(25.45-25.67) \times (2.50+2.50) / 2$ $(25.38-25.45) \times (2.50+2.50) / 2$ $(25.32-25.38) \times (2.51+2.50) / 2$ $(25.16-25.32) \times (2.55+2.51) / 2$ $(25.07-25.16) \times (2.58+2.55) / 2$ $(24.72-25.07) \times (2.69+2.58) / 2$ $(24.05-24.72) \times (2.89+2.69) / 2$ $(23.94-24.05) \times (2.93+2.89) / 2$ $(23.87-23.94) \times (2.95+2.93) / 2$ $(23.84-23.87) \times (2.96+2.95) / 2$ $(23.71-23.84) \times (3.00+2.96) / 2$ $(23.57-23.71) \times (3.00+3.00) / 2$ $(23.46-23.57) \times (3.00+3.00) / 2$ $(23.34-23.46) \times (3.00+3.00) / 2$ $(23.01-23.34) \times (3.00+3.00) / 2$ $(22.88-23.01) \times (3.00+3.00) / 2$ $(22.28-22.88) \times (3.00+3.00) / 2$ $(22.22-22.28) \times (2.99+3.00) / 2$ $(22.06-22.22) \times (2.97+2.99) / 2$ $(21.87-22.06) \times (2.95+2.97) / 2$ $(21.82-21.87) \times (2.94+2.94) / 2$ $(21.76-21.82) \times (2.93+2.94) / 2$ $(21.73-21.76) \times (2.93+2.93) / 2$ $(19.59-21.73) \times (2.61+2.93) / 2$ $(19.28-19.59) \times (2.56+2.61) / 2$ $(18.90-19.28) \times (2.50+2.56) / 2$ $(18.79-18.90) \times (2.50+2.50) / 2$ $(18.72-18.79) \times (2.50+2.50) / 2$ $(18.41-18.72) \times (2.50+2.50) / 2$ $(17.85-18.41) \times (2.50+2.50) / 2$ $(17.66-17.85) \times (2.50+2.50) / 2$ $(17.59-17.66) \times (2.50+2.50) / 2$ $(17.50-17.59) \times (2.50+2.50) / 2$ $(18.30-17.50) \times (1.90+2.50) / 2$ $(31.96-18.30) \times (1.90+1.90) / 2$ $(32.30-31.96) \times (2.24+1.90) / 2$ $(32.08-32.30) \times (2.17+2.24) / 2$ $(31.85-32.08) \times (2.11+2.17) / 2$ $(31.65-31.85) \times (2.00+2.11) / 2$ $(31.61-31.65) \times (2.00+2.00) / 2$ $(31.55-31.61) \times (2.00+2.00) / 2$ $(31.44-31.55) \times (2.00+2.00) / 2$ $(31.40-31.44) \times (2.00+2.00) / 2$ $(31.28-31.40) \times (2.00+2.00) / 2$ $(30.64-31.28) \times (2.00+2.00) / 2$ $(30.60-30.64) \times (2.00+2.00) / 2$ $(30.33-30.60) \times (2.00+2.00) / 2$ $(30.16-30.33) \times (2.07+2.00) / 2$ $(30.09-30.16) \times (2.10+2.07) / 2$ $(29.86-30.09) \times (2.21+2.10) / 2$ $(29.54-29.86) \times (2.35+2.21) / 2$	-0.73 -0.51 -0.76 -0.46 -0.36 -1.38 -1.11 -0.75 -0.30 -0.54 -1.03 -0.62 -2.33 -0.55 -0.18 -0.15 -0.40 -0.23 -0.92 -1.87 -0.32 -0.21 -0.09 -0.39 -0.42 -0.33 -0.36 -0.99 -0.39 -1.80 -0.18 -0.48 -0.56 -0.15 -0.18 -0.09 -5.93 -0.80 -0.96 -0.27 -0.18 -0.77 -1.40 -0.48 -0.18 -0.22 1.76 25.95 0.70 -0.49 -0.49 -0.41 -0.08 -0.12 -0.22 -0.08 -0.24 -1.28 -0.08 -0.54 -0.35 -0.15 -2.59 -1.88 -0.31 -0.17 -0.42 -0.21 -1.05 -0.21 -0.63	10.66	
9	H1	$(-12.68--12.40) \times (3.70+3.50) / 2$ $(-12.76--12.68) \times (3.73+3.70) / 2$ $(-12.93--12.76) \times (3.84+3.73) / 2$ $(-12.99--12.93) \times (3.89+3.84) / 2$ $(-13.03--12.99) \times (3.91+3.89) / 2$ $(-13.17--13.03) \times (3.89+3.91) / 2$ $(-13.18--13.17) \times (3.89+3.89) / 2$ $(-13.81--13.18) \times (3.90+3.89) / 2$ $(-13.90--13.81) \times (3.88+3.90) / 2$ $(-15.09--13.90) \times (3.50+3.88) / 2$ $(-15.14--15.09) \times (3.50+3.50) / 2$ $(-15.18--15.14) \times (3.50+3.50) / 2$ $(-15.29--15.18) \times (3.50+3.50) / 2$ $(-15.32--15.29) \times (3.50+3.50) / 2$ $(-16.06--15.32) \times (3.50+3.50) / 2$ $(-16.60--16.06) \times (3.48+3.50) / 2$ $(-16.69--16.60) \times (3.50+3.48) / 2$ $(-16.74--16.69) \times (3.50+3.50) / 2$ $(-16.86--16.74) \times (3.50+3.50) / 2$ $(-16.92--16.86) \times (3.50+3.50) / 2$ $(-17.22--16.92) \times (3.50+3.50) / 2$ $(-17.28--17.22) \times (3.50+3.50) / 2$ $(-17.46--17.28) \times (3.50+3.50) / 2$	-1.01 -0.30 -0.64 -0.23 -0.16 -0.55 -0.04 -2.45 -0.35 -4.39 -0.18 -0.14 -0.38 -0.11 -2.59 -1.88 -0.31 -0.17 -0.42 -0.21 -1.05 -0.21 -0.63		
132.82	H1				
CARRY OVER sqm			-18.40		

		CALCULATION OF AREAS	Sheet n. 29		
Scavo					
SECTION N.	FIG.	COMPUTING ITEMS	AREA ELEMENTAL sqm	AREA FIGURE sqm	NOTES
CARRY OVER sqm			-18.40		
		(-17.49--17.46) x (3.50+3.50) / 2	-0.10		
		(-17.81--17.49) x (3.50+3.50) / 2	-1.12		
		(-17.85--17.81) x (3.50+3.50) / 2	-0.14		
		(-17.87--17.85) x (3.50+3.50) / 2	-0.07		
		(-17.88--17.87) x (3.50+3.50) / 2	-0.03		
		(-18.18--17.88) x (3.47+3.50) / 2	-1.05		
		(-18.27--18.18) x (3.46+3.47) / 2	-0.31		
		(-18.30--18.27) x (3.46+3.46) / 2	-0.10		
		(-18.47--18.30) x (3.45+3.46) / 2	-0.59		
		(-18.49--18.47) x (3.45+3.45) / 2	-0.07		
		(-18.51--18.49) x (3.44+3.45) / 2	-0.07		
		(-18.76--18.51) x (3.43+3.44) / 2	-0.86		
		(-18.78--18.76) x (3.43+3.43) / 2	-0.07		
		(-18.82--18.78) x (3.42+3.43) / 2	-0.14		
		(-18.94--18.82) x (3.41+3.42) / 2	-0.41		
		(-18.96--18.94) x (3.41+3.41) / 2	-0.07		
		(-19.08--18.96) x (3.39+3.41) / 2	-0.41		
		(-19.16--19.08) x (3.37+3.39) / 2	-0.27		
		(-19.19--19.16) x (3.37+3.37) / 2	-0.10		
		(-19.39--19.19) x (3.32+3.37) / 2	-0.67		
		(-19.48--19.39) x (3.30+3.32) / 2	-0.30		
		(-19.56--19.48) x (3.28+3.30) / 2	-0.26		
		(-19.68--19.56) x (3.25+3.28) / 2	-0.39		
		(-19.79--19.68) x (3.22+3.25) / 2	-0.36		
		(-19.91--19.79) x (3.18+3.22) / 2	-0.38		
		(-20.22--19.91) x (3.22+3.18) / 2	-0.99		
		(-19.50--20.22) x (2.50+3.22) / 2	2.06		
		(-2.23--19.50) x (2.50+2.50) / 2	43.17		
		(-4.77--2.23) x (2.97+2.50) / 2	-6.95		
		(-4.78--4.77) x (2.97+2.97) / 2	-0.03		
		(-4.88--4.78) x (3.00+2.97) / 2	-0.30		
		(-5.11--4.88) x (3.00+3.00) / 2	-0.69		
		(-5.21--5.11) x (3.00+3.00) / 2	-0.30		
		(-5.64--5.21) x (3.00+3.00) / 2	-1.29		
		(-6.14--5.64) x (3.00+3.00) / 2	-1.50		
		(-6.39--6.14) x (3.00+3.00) / 2	-0.75		
		(-6.44--6.39) x (3.00+3.00) / 2	-0.15		
		(-6.54--6.44) x (3.00+3.00) / 2	-0.30		
		(-6.65--6.54) x (3.00+3.00) / 2	-0.33		
		(-6.76--6.65) x (3.00+3.00) / 2	-0.33		
		(-6.95--6.76) x (3.00+3.00) / 2	-0.57		
		(-7.07--6.95) x (3.00+3.00) / 2	-0.36		
		(-8.06--7.07) x (3.00+3.00) / 2	-2.97		
		(-8.26--8.06) x (3.00+3.00) / 2	-0.60		
		(-8.33--8.26) x (3.00+3.00) / 2	-0.21		
		(-8.52--8.33) x (3.00+3.00) / 2	-0.57		
		(-8.65--8.52) x (3.00+3.00) / 2	-0.39		
		(-8.75--8.65) x (3.00+3.00) / 2	-0.30		
		(-8.78--8.75) x (3.00+3.00) / 2	-0.09		
		(-8.88--8.78) x (3.00+3.00) / 2	-0.30		
		(-9.80--8.88) x (3.00+3.00) / 2	-2.76		
		(-10.59--9.80) x (3.00+3.00) / 2	-2.37		
		(-11.39--10.59) x (3.00+3.00) / 2	-2.40		
		(-11.90--11.39) x (3.00+3.00) / 2	-1.53		
		(-12.11--11.90) x (3.22+3.00) / 2	-0.65		
		(-12.40--12.11) x (3.50+3.22) / 2	-0.97		
9 132.82	H1	(27.65-27.78) x (2.22+2.20) / 2	-0.29	12.46	
		(27.52-27.65) x (2.24+2.22) / 2	-0.29		
		(27.24-27.52) x (2.29+2.24) / 2	-0.63		
		(26.70-27.24) x (2.38+2.29) / 2	-1.26		
		(26.65-26.70) x (2.39+2.38) / 2	-0.12		
		(26.57-26.65) x (2.41+2.39) / 2	-0.19		
		(26.18-26.57) x (2.46+2.41) / 2	-0.95		
		(26.15-26.18) x (2.46+2.46) / 2	-0.07		
		(26.13-26.15) x (2.47+2.46) / 2	-0.05		
		(25.87-26.13) x (2.46+2.47) / 2	-0.64		
		(24.92-25.87) x (2.47+2.46) / 2	-2.34		
		(24.64-24.92) x (2.48+2.47) / 2	-0.69		
		(24.63-24.64) x (2.48+2.48) / 2	-0.02		
		(24.36-24.63) x (2.49+2.48) / 2	-0.67		
		(24.11-24.36) x (2.48+2.49) / 2	-0.62		
		(24.02-24.11) x (2.48+2.48) / 2	-0.22		
		(24.01-24.02) x (2.48+2.48) / 2	-0.02		
		(23.71-24.01) x (2.47+2.48) / 2	-0.74		
		(23.53-23.71) x (2.46+2.47) / 2	-0.44		
		(23.44-23.53) x (2.46+2.46) / 2	-0.22		
		(23.18-23.44) x (2.46+2.46) / 2	-0.64		
		(22.94-23.18) x (2.46+2.46) / 2	-0.59		
		(22.72-22.94) x (2.46+2.46) / 2	-0.54		
		(22.50-22.72) x (2.47+2.46) / 2	-0.54		
		(22.28-22.50) x (2.49+2.47) / 2	-0.55		
		(22.12-22.28) x (2.50+2.49) / 2	-0.40		
		(22.02-22.12) x (2.50+2.50) / 2	-0.25		
		(21.98-22.02) x (2.50+2.50) / 2	-0.10		
		(21.69-21.98) x (2.50+2.50) / 2	-0.72		
		(21.60-21.69) x (2.50+2.50) / 2	-0.22		
		(21.41-21.60) x (2.50+2.50) / 2	-0.48		
		(21.09-21.41) x (2.50+2.50) / 2	-0.80		
		(20.57-21.09) x (2.50+2.50) / 2	-1.30		
		(20.35-20.57) x (2.50+2.50) / 2	-0.55		
		(19.96-20.35) x (2.50+2.50) / 2	-0.98		
		(19.70-19.96) x (2.50+2.50) / 2	-0.65		
		(19.50-19.70) x (2.50+2.50) / 2	-0.50		
		(19.34-19.50) x (2.50+2.50) / 2	-0.40		
		(19.21-19.34) x (2.50+2.50) / 2	-0.32		
		(19.18-19.21) x (2.50+2.50) / 2	-0.08		
		(19.09-19.18) x (2.50+2.50) / 2	-0.22		
		(18.73-19.09) x (2.50+2.50) / 2	-0.90		
		(18.67-18.73) x (2.50+2.50) / 2	-0.15		
		(18.59-18.67) x (2.50+2.50) / 2	-0.20		
		(17.59-18.59) x (2.50+2.50) / 2	-2.50		
		(17.50-17.59) x (2.50+2.50) / 2	-0.22		
		(18.30-17.50) x (1.90+2.50) / 2	1.76		
		(31.96-18.30) x (1.90+1.90) / 2	25.95		
		(32.36-31.96) x (2.31+1.90) / 2	0.84		
CARRY OVER sqm			3.28		

		CALCULATION OF AREAS	Sheet n. 30						
Scavo									
SECTION N.	FIG.	COMPUTING ITEMS	AREA ELEMENTAL sqm	AREA FIGURE sqm	NOTES				
CARRY OVER sqm			3.28						
11 161.48	H1	(32.32-32.36) x (2.30+2.31) / 2	-0.09	6.36					
		(32.17-32.32) x (2.28+2.30) / 2	-0.34						
		(31.98-32.17) x (2.23+2.28) / 2	-0.43						
		(31.91-31.98) x (2.22+2.23) / 2	-0.16						
		(31.61-31.91) x (2.19+2.22) / 2	-0.66						
		(31.60-31.61) x (2.19+2.19) / 2	-0.02						
		(30.67-31.60) x (2.08+2.19) / 2	-1.99						
		(30.42-30.67) x (2.05+2.08) / 2	-0.52						
		(30.40-30.42) x (2.05+2.05) / 2	-0.04						
		(30.15-30.40) x (2.01+2.05) / 2	-0.51						
		(30.10-30.15) x (2.01+2.01) / 2	-0.10						
		(30.02-30.10) x (2.00+2.01) / 2	-0.16						
		(29.93-30.02) x (2.00+2.00) / 2	-0.18						
		(29.85-29.93) x (2.00+2.00) / 2	-0.16						
		(29.39-29.85) x (2.00+2.00) / 2	-0.92						
		(29.33-29.39) x (2.01+2.00) / 2	-0.12						
		(29.31-29.33) x (2.01+2.01) / 2	-0.04						
		(29.05-29.31) x (2.03+2.01) / 2	-0.53						
		(28.75-29.05) x (2.06+2.03) / 2	-0.61						
		(28.68-28.75) x (2.08+2.06) / 2	-0.14						
		(28.24-28.68) x (2.13+2.08) / 2	-0.93						
		(27.97-28.24) x (2.16+2.13) / 2	-0.58						
		(27.78-27.97) x (2.20+2.16) / 2	-0.41						
		(29.93-29.97) x (-0.64+-0.66) / 2	0.03						
		(29.72-29.93) x (-0.63+-0.64) / 2	0.13						
		(29.69-29.72) x (-0.62+-0.63) / 2	0.02						
		(29.60-29.69) x (-0.63+-0.62) / 2	0.06						
		(29.55-29.60) x (-0.61+-0.63) / 2	0.03						
		(29.42-29.55) x (-0.62+-0.61) / 2	0.08						
		(29.10-29.42) x (-0.56+-0.62) / 2	0.19						
		(28.98-29.10) x (-0.57+-0.56) / 2	0.07						
		(28.94-28.98) x (-0.57+-0.57) / 2	0.02						
		(28.69-28.94) x (-0.58+-0.57) / 2	0.14						
		(27.69-28.69) x (-0.60+-0.58) / 2	0.59						
		(27.59-27.69) x (-0.59+-0.60) / 2	0.06						
		(27.53-27.59) x (-0.59+-0.59) / 2	0.04						
		(27.42-27.53) x (-0.59+-0.59) / 2	0.06						
		(27.20-27.42) x (-0.58+-0.59) / 2	0.13						
		(27.16-27.20) x (-0.58+-0.58) / 2	0.02						
		(26.94-27.16) x (-0.57+-0.58) / 2	0.13						
		(26.71-26.94) x (-0.57+-0.57) / 2	0.13						
(26.67-26.71) x (-0.56+-0.57) / 2	0.02								
(26.63-26.67) x (-0.56+-0.56) / 2	0.02								
(26.44-26.63) x (-0.56+-0.56) / 2	0.11								
(26.19-26.44) x (-0.55+-0.56) / 2	0.14								
(26.17-26.19) x (-0.55+-0.55) / 2	0.01								
(25.91-26.17) x (-0.54+-0.55) / 2	0.14								
(25.90-25.91) x (-0.54+-0.54) / 2	0.01								
(25.72-25.90) x (-0.53+-0.54) / 2	0.10								
(25.70-25.72) x (-0.53+-0.53) / 2	0.01								
(25.62-25.70) x (-0.53+-0.53) / 2	0.04								
(25.61-25.62) x (-0.53+-0.53) / 2	0.01								
(25.34-25.61) x (-0.53+-0.53) / 2	0.14								
(25.33-25.34) x (-0.53+-0.53) / 2	0.01								
(25.04-25.33) x (-0.50+-0.53) / 2	0.15								
(24.87-25.04) x (-0.50+-0.50) / 2	0.08								
(24.76-24.87) x (-0.50+-0.50) / 2	0.05								
(24.48-24.76) x (-0.50+-0.50) / 2	0.14								
(24.45-24.48) x (-0.50+-0.50) / 2	0.02								
(24.26-24.45) x (-0.50+-0.50) / 2	0.09								
(24.66-24.26) x (-0.80+-0.50) / 2	-0.26								
(27.76-24.66) x (-0.80+-0.80) / 2	-2.48								
(30.55-27.76) x (-0.80+-0.80) / 2	-2.23								
(30.42-30.55) x (-0.77+-0.80) / 2	0.10								
(30.26-30.42) x (-0.72+-0.77) / 2	0.12								
(30.09-30.26) x (-0.69+-0.72) / 2	0.12								
(29.97-30.09) x (-0.66+-0.69) / 2	0.08								
13 190.13	H1	(-8.94--8.86) x (-9.45+-9.50) / 2	0.76	1.33					
		(-8.98--8.94) x (-9.42+-9.45) / 2	0.38						
		(-9.20--8.98) x (-9.29+-9.42) / 2	2.06						
		(-9.35--9.20) x (-9.21+-9.29) / 2	1.39						
		(-9.46--9.35) x (-9.16+-9.21) / 2	1.01						
		(-9.53--9.46) x (-9.15+-9.16) / 2	0.64						
		(-9.73--9.53) x (-9.05+-9.15) / 2	1.82						
		(-9.84--9.73) x (-9.00+-9.05) / 2	0.99						
		(-9.90--9.84) x (-8.96+-9.00) / 2	0.54						
		(-9.99--9.90) x (-8.88+-8.96) / 2	0.80						
		(-10.08--9.99) x (-8.82+-8.88) / 2	0.80						
		(-10.23--10.08) x (-8.71+-8.82) / 2	1.31						
		(-10.44--10.23) x (-8.54+-8.71) / 2	1.81						
		(-10.50--10.44) x (-8.50+-8.54) / 2	0.51						
		(-10.62--10.50) x (-8.42+-8.50) / 2	1.02						
		(-10.71--10.62) x (-8.36+-8.42) / 2	0.76						
		(-10.81--10.71) x (-8.33+-8.36) / 2	0.83						
		(-10.99--10.81) x (-8.26+-8.33) / 2	1.49						
		(-11.08--10.99) x (-8.25+-8.26) / 2	0.74						
		(-11.24--11.08) x (-8.25+-8.25) / 2	1.32						
		(-11.38--11.24) x (-8.27+-8.25) / 2	1.16						
		(-11.40--11.38) x (-8.28+-8.27) / 2	0.17						
		(-11.59--11.40) x (-8.30+-8.28) / 2	1.58						
		(-11.71--11.59) x (-8.33+-8.30) / 2	1.00						
		(-11.75--11.71) x (-8.33+-8.33) / 2	0.33						
		(-11.78--11.75) x (-8.34+-8.33) / 2	0.25						
		(-11.85--11.78) x (-8.35+-8.34) / 2	0.58						
		(-12.06--11.85) x (-8.31+-8.35) / 2	1.75						
		(-12.12--12.06) x (-8.30+-8.31) / 2	0.50						
		(-12.14--12.12) x (-8.29+-8.30) / 2	0.17						
		(-12.27--12.14) x (-8.26+-8.29) / 2	1.08						
		(-12.39--12.27) x (-8.21+-8.26) / 2	0.99						
		(-12.41--12.39) x (-8.20+-8.21) / 2	0.16						
		(-12.63--12.41) x (-8.15+-8.20) / 2	1.80						
		(-12.70--12.63) x (-8.11+-8.15) / 2	0.57						
		(-12.89--12.70) x (-8.06+-8.11) / 2	1.54						
		(-13.05--12.89) x (-8.11+-8.06) / 2	1.29						
		CARRY OVER sqm				35.90			





		CALCULATION OF VOLUMES			Sheet n. 32			
5-50 kg								
FROM SECT.	TO SECT.	SECTION	FIGURE	AREA	DISTANCE SECTIONS m	DISTANCE IN CALCUL. m	VOLUME PARTIAL cu.m	VOLUME TOTAL cu.m
5	6	6	A1	4.57	31.66	15.83	72.343	72.343
6	7	6	A1	4.57	2.30	1.15	5.255	5.255
The work director		The firm			ITEM TOTAL			77.598

		CALCULATION OF VOLUMES			Sheet n. 33			
Materiale arido di cava								
FROM SECT.	TO SECT.	SECTION	FIGURE	AREA	DISTANCE SECTIONS m	DISTANCE IN CALCUL. m	VOLUME PARTIAL cu.m	VOLUME TOTAL cu.m
5	6	5	B1	23.53	31.66	15.83	372.480	
70.21	101.87	6	B1	23.55	31.66	15.83	372.797	745.277
6	7	6	B1	23.55	2.30	1.15	27.083	27.083
The work director		The firm			ITEM TOTAL			772.360

		CALCULATION OF VOLUMES			Sheet n. 34			
50-500 kg								
FROM SECT.	TO SECT.	SECTION	FIGURE	AREA	DISTANCE SECTIONS m	DISTANCE IN CALCUL. m	VOLUME PARTIAL cu.m	VOLUME TOTAL cu.m
5	6	5	C1	111.33	31.66	15.83	1762.354	
70.21	101.87	6	C1	147.11	31.66	15.83	2328.751	4091.105
6	7	6	C1	147.11	2.30	1.15	169.177	
101.87	104.17	7	C1	89.84	2.30	1.15	103.316	272.493
7	8	7	C1	89.84	24.04	12.02	1079.877	
104.17	128.21	8	C1	120.41	24.04	12.02	1447.328	2527.205
8	9	8	C1	120.41	4.61	2.30	276.943	
128.21	132.82	9	C1	115.82	4.61	2.30	266.386	543.329
9	10	9	C1	115.82	24.05	12.03	1393.315	
132.82	156.87	10	C1	169.92	24.05	12.03	2044.138	3437.453
10	11	10	C1	169.92	4.61	2.30	390.816	
156.87	161.48	11	C1	183.75	4.61	2.30	422.625	813.441
11	14	11	C1	183.75	11.13	5.57	1023.488	
161.48	172.61	14	C1	100.56	11.13	5.57	560.119	1583.607
14	12	14	C1	100.56	12.91	6.45	648.612	
172.61	185.52	12	C1	218.82	12.91	6.45	1411.389	2060.001
12	13	12	C1	218.82	4.61	2.30	503.286	
185.52	190.13	13	C1	19.28	4.61	2.30	44.344	547.630
13	14	13	C1	19.28	52.69	26.34	507.835	
190.13	242.82	14	C1	100.56	52.69	26.34	2648.750	3156.585
The work director		The firm			ITEM TOTAL			19032.849

		CALCULATION OF VOLUMES			Sheet n. 35			
1a Categoria 50-1000 kg								
FROM SECT.	TO SECT.	SECTION	FIGURE	AREA	DISTANCE SECTIONS m	DISTANCE IN CALCUL. m	VOLUME PARTIAL cu.m	VOLUME TOTAL cu.m
12	13	13	D1	3.48	4.61	2.30	8.004	8.004
13	14	13	D1	3.48	52.69	26.34	91.663	
190.13	242.82	14	D1	11.71	52.69	26.34	308.441	400.104
The work director		The firm			ITEM TOTAL			408.108

		CALCULATION OF VOLUMES			Sheet n. 36			
2a Categoria 1000-3000 kg								
FROM SECT.	TO SECT.	SECTION	FIGURE	AREA	DISTANCE SECTIONS m	DISTANCE IN CALCUL. m	VOLUME PARTIAL cu.m	VOLUME TOTAL cu.m
5	6	5	E1	34.09	31.66	15.83	539.645	
70.21	101.87	6	E1	34.09	31.66	15.83	539.645	1079.290
6	7	6	E1	34.09	2.30	1.15	39.203	
101.87	104.17	7	E1	3.52	2.30	1.15	4.048	
		7	E1	39.10	2.30	1.15	44.965	88.216
7	8	7	E1	3.52	24.04	12.02	42.310	
104.17	128.21	7	E1	39.10	24.04	12.02	469.982	
		8	E1	6.73	24.04	12.02	80.895	
		8	E1	39.10	24.04	12.02	469.982	1063.169
8	9	8	E1	6.73	4.61	2.30	15.479	
128.21	132.82	8	E1	39.10	4.61	2.30	89.930	
		9	E1	2.27	4.61	2.30	5.221	
		9	E1	39.10	4.61	2.30	89.930	200.560
9	10	9	E1	2.27	24.05	12.03	27.308	
132.82	156.87	9	E1	39.10	24.05	12.03	470.373	
		10	E1	5.53	24.05	12.03	66.526	
		10	E1	73.50	24.05	12.03	884.205	1448.412
10	11	10	E1	5.53	4.61	2.30	12.719	
156.87	161.48	10	E1	73.50	4.61	2.30	169.050	
		11	E1	7.06	4.61	2.30	16.238	
		11	E1	45.64	4.61	2.30	104.972	302.979
11	14	11	E1	7.06	11.13	5.57	39.324	
161.48	172.61	11	E1	45.64	11.13	5.57	254.215	
		14	E1	7.45	11.13	5.57	41.497	335.036
14	12	14	E1	7.45	12.91	6.45	48.053	
172.61	185.52	12	E1	9.87	12.91	6.45	63.661	
		12	E1	73.06	12.91	6.45	471.237	582.951
12	13	12	E1	9.87	4.61	2.30	22.701	
185.52	190.13	12	E1	73.06	4.61	2.30	168.038	
		13	E1	2.91	4.61	2.30	6.693	197.432
13	14	13	E1	2.91	52.69	26.34	76.649	
190.13	242.82	14	E1	7.45	52.69	26.34	196.233	272.882
The work director		The firm			ITEM TOTAL			5570.927

		CALCULATION OF VOLUMES			Sheet n. 37			
3a Categoria 3000-7000 kg								
FROM SECT.	TO SECT.	SECTION	FIGURE	AREA	DISTANCE SECTIONS m	DISTANCE IN CALCUL. m	VOLUME PARTIAL cu.m	VOLUME TOTAL cu.m
5	6	5	F1	15.21	31.66	15.83	240.774	
70.21	101.87	6	F1	15.21	31.66	15.83	240.774	481.548
6	7	6	F1	15.21	2.30	1.15	17.491	
101.87	104.17	7	F1	15.21	2.30	1.15	17.491	34.982
7	8	7	F1	15.21	24.04	12.02	182.824	
104.17	128.21	8	F1	15.21	24.04	12.02	182.824	365.648
8	9	8	F1	15.21	4.61	2.30	34.983	
128.21	132.82	9	F1	15.21	4.61	2.30	34.983	69.966
9	10	9	F1	15.21	24.05	12.03	182.976	
132.82	156.87	10	F1	15.21	24.05	12.03	182.976	365.952
10	11	10	F1	15.21	4.61	2.30	34.983	
156.87	161.48	11	F1	16.17	4.61	2.30	37.191	72.174
11	14	11	F1	16.17	11.13	5.57	90.067	90.067
14	12	12	F1	15.21	12.91	6.45	98.105	98.105
12	13	12	F1	15.21	4.61	2.30	34.983	
185.52	190.13	13	F1	12.94	4.61	2.30	29.762	64.745
13	14	13	F1	12.94	52.69	26.34	340.840	
190.13	242.82	14	F1	26.03	52.69	26.34	685.630	1026.470
The work director		The firm			ITEM TOTAL			2669.657

		CALCULATION OF VOLUMES					Sheet n. 38	
Ecopodi								
FROM SECT.	TO SECT.	SECTION	FIGURE	AREA	DISTANCE SECTIONS m	DISTANCE IN CALCUL. m	VOLUME PARTIAL cu.m	VOLUME TOTAL cu.m
5	6	5	G1	59.25	31.66	15.83	937.928	
70.21	101.87	6	G1	59.25	31.66	15.83	937.928	1875.856
6	7	6	G1	59.25	2.30	1.15	68.137	
101.87	104.17	7	G1	66.19	2.30	1.15	76.118	144.255
7	8	7	G1	66.19	24.04	12.02	795.604	
104.17	128.21	8	G1	66.19	24.04	12.02	795.604	1591.208
8	9	8	G1	66.19	4.61	2.30	152.237	
128.21	132.82	9	G1	66.19	4.61	2.30	152.237	304.474
9	10	9	G1	66.19	24.05	12.03	796.266	
132.82	156.87	10	G1	66.19	24.05	12.03	796.266	1592.532
10	11	10	G1	66.19	4.61	2.30	152.237	
156.87	161.48	11	G1	76.67	4.61	2.30	176.341	328.578
11	14	11	G1	76.67	11.13	5.57	427.052	427.052
14	12	12	G1	76.67	12.91	6.45	494.522	494.522
12	13	12	G1	76.67	4.61	2.30	176.341	176.341
The work director		The firm			ITEM TOTAL		6934.818	



		CALCULATION OF VOLUMES					Sheet n. 39	
Scavo								
FROM SECT.	TO SECT.	SECTION	FIGURE	AREA	DISTANCE SECTIONS m	DISTANCE IN CALCUL. m	VOLUME PARTIAL cu.m	VOLUME TOTAL cu.m
5	6	5	H1	1.61	31.66	15.83	25.486	
70.21	101.87	5	H1	31.16	31.66	15.83	493.263	
		6	H1	4.18	31.66	15.83	66.169	584.918
6	7	6	H1	4.18	2.30	1.15	4.807	
101.87	104.17	7	H1	16.14	2.30	1.15	18.561	60.708
		7	H1	32.47	2.30	1.15	37.340	
7	8	7	H1	16.14	24.04	12.02	194.003	
104.17	128.21	7	H1	32.47	24.04	12.02	390.289	712.425
		8	H1	10.66	24.04	12.02	128.133	
8	9	8	H1	10.66	4.61	2.30	24.518	
128.21	132.82	9	H1	12.46	4.61	2.30	28.658	67.804
		9	H1	6.36	4.61	2.30	14.628	
9	10	9	H1	12.46	24.05	12.03	149.894	226.405
132.82	156.87	9	H1	6.36	24.05	12.03	76.511	
10	11	11	H1	1.33	4.61	2.30	3.059	3.059
11	14	11	H1	1.33	11.13	5.57	7.408	7.408
12	13	13	H1	25.48	4.61	2.30	58.604	59.593
185.52	190.13	13	H1	0.43	4.61	2.30	0.989	
13	14	13	H1	25.48	52.69	26.34	671.143	682.469
190.13	242.82	13	H1	0.43	52.69	26.34	11.326	
The work director		The firm			ITEM TOTAL		2404.789	

Volume from Section 5 to Section 14

ITEM	VOLUME
A 5-50 kg	cu.m 77.598
B Materiale arido di cava	cu.m 772.360
C 50-500 kg	cu.m 19032.849
D 1a Categoria 50-1000 kg	cu.m 408.108
E 2a Categoria 1000-3000 kg	cu.m 5570.927
F 3a Categoria 3000-7000 kg	cu.m 2669.657
G Ecopodi	cu.m 6934.818
H Scavo	cu.m 2404.789

# STRALCIO PLANIMETRICO - TRATTO DI RACCORDO

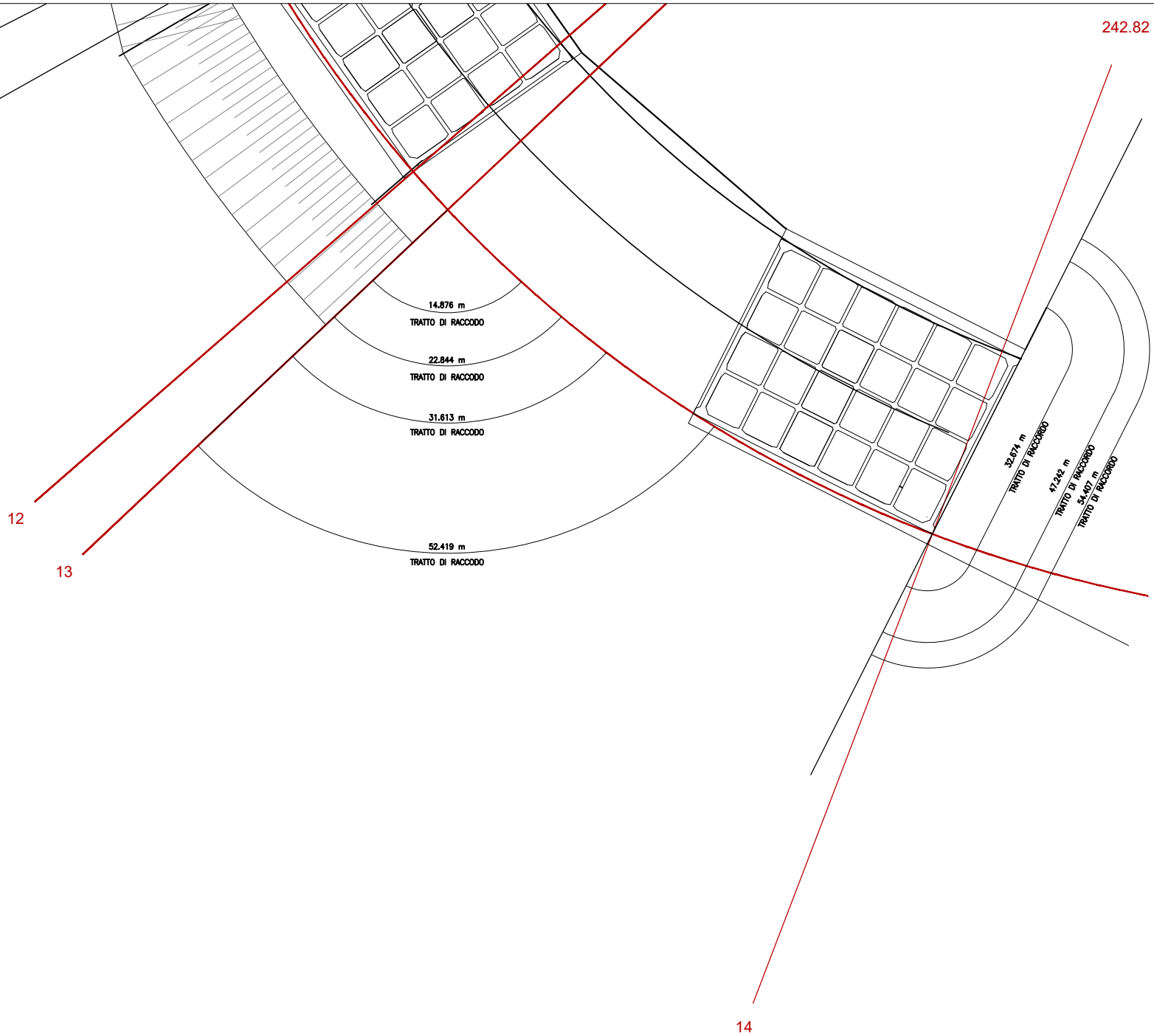

PROFILO	Asse2
SEZIONE	13
PROG.	190.13

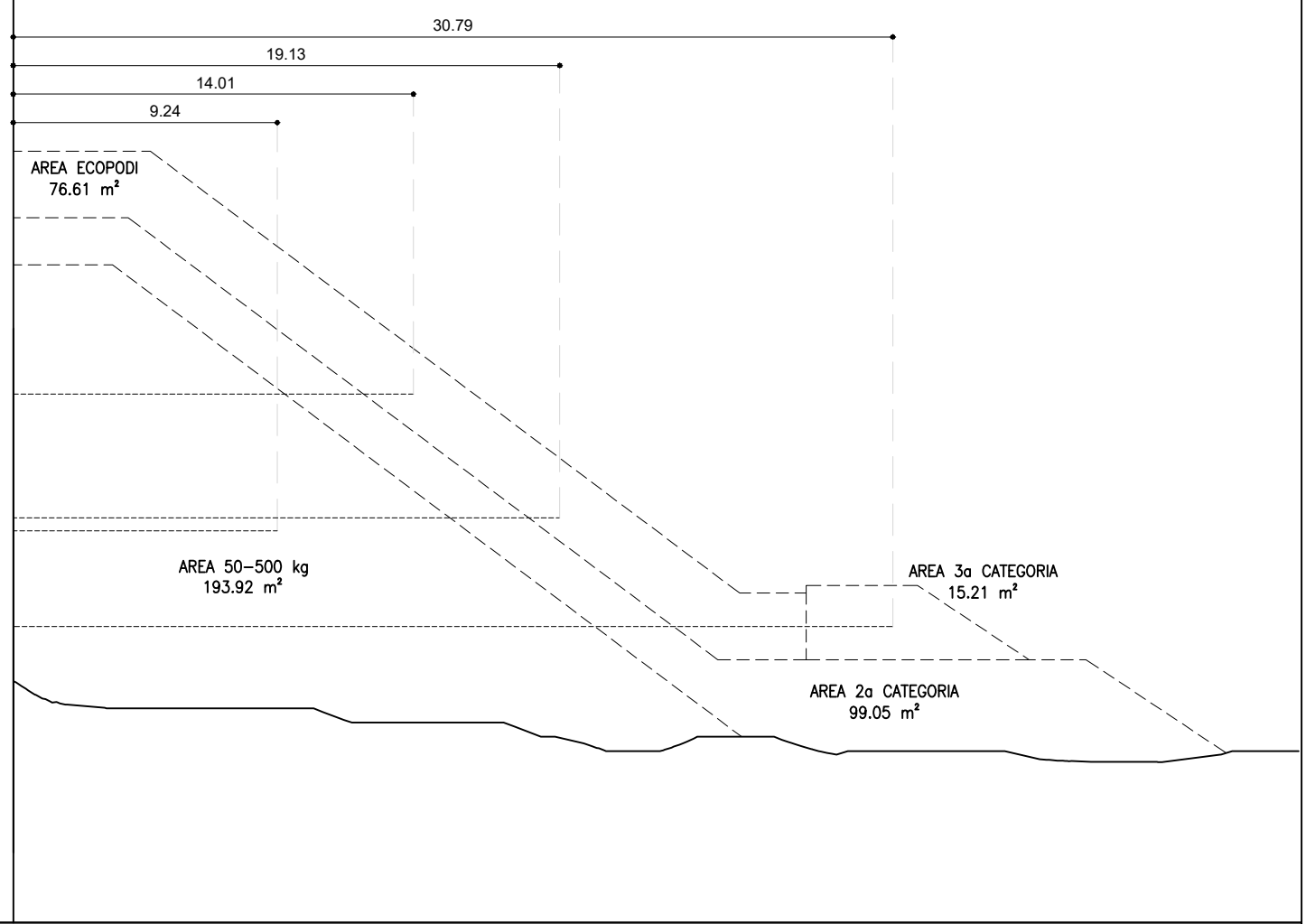

-20.00  
 200

PARZIALE PROGETTO	
QUOTA PROGETTO	
PARZIALE TERRENO	
QUOTA TERRENO	

PROFILO	Asse2
SEZIONE	14
PROG.	172.61

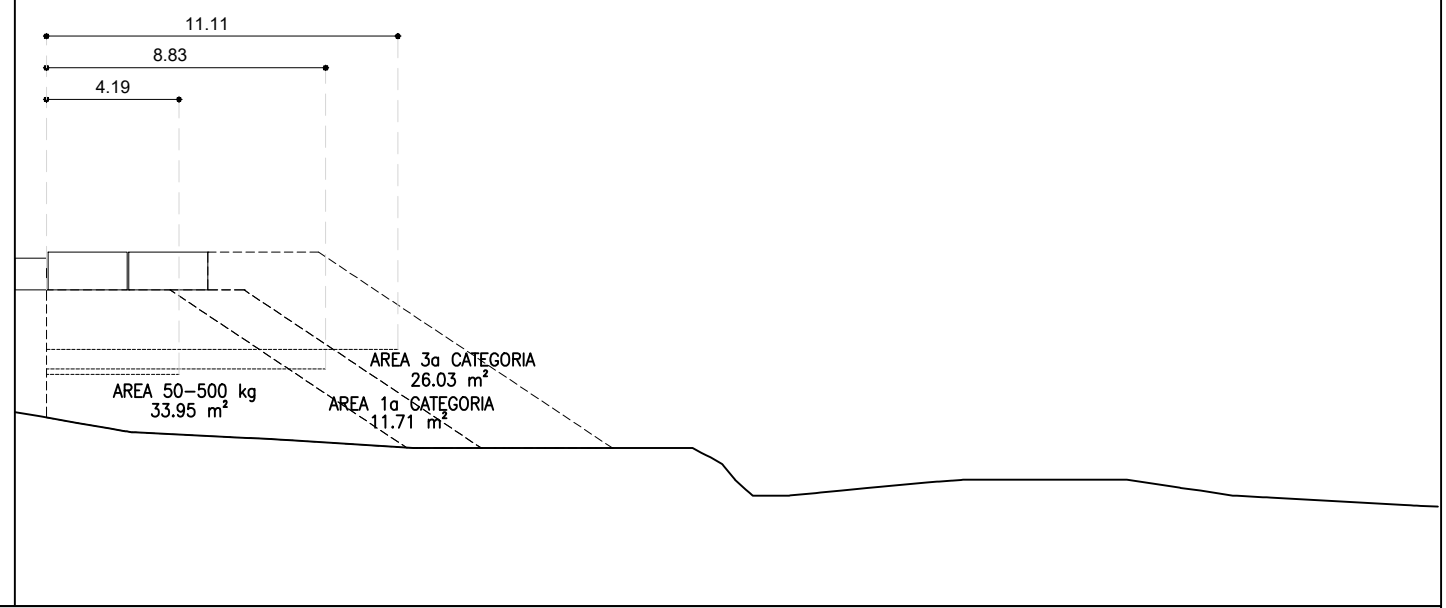

-20.00  
 200

PARZIALE PROGETTO	
QUOTA PROGETTO	
PARZIALE TERRENO	
QUOTA TERRENO	