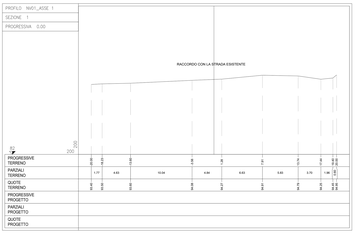

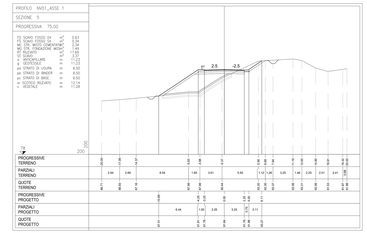

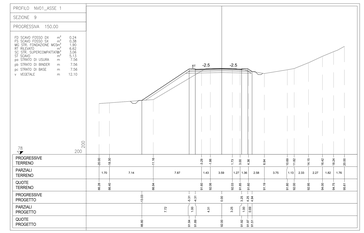

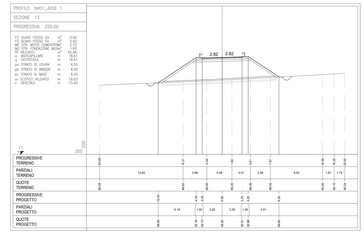

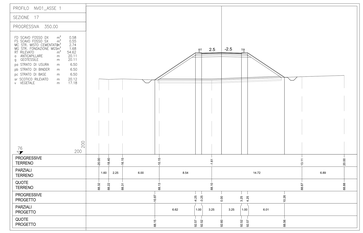

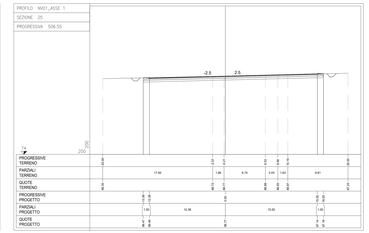

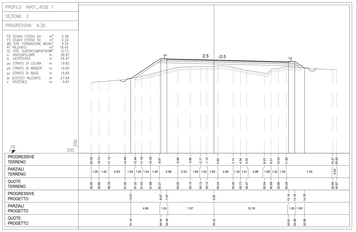

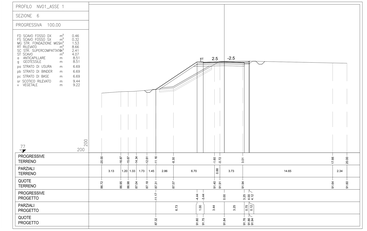

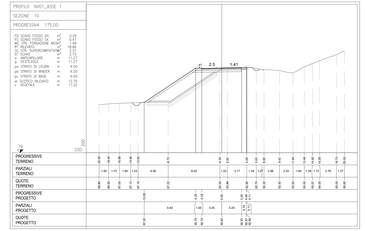

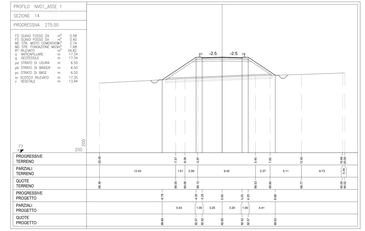

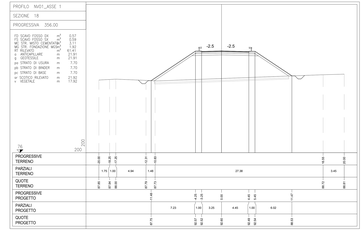

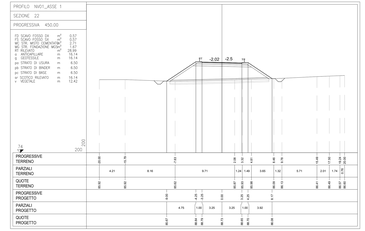

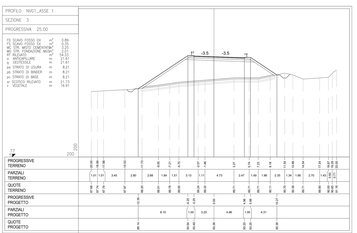

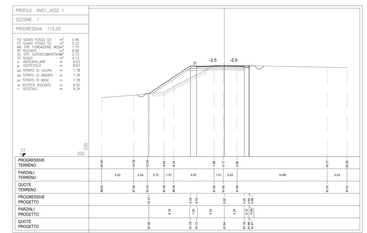

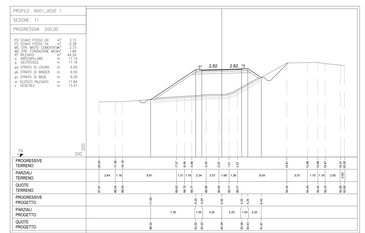

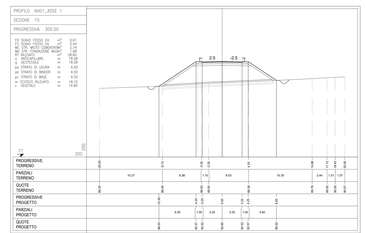

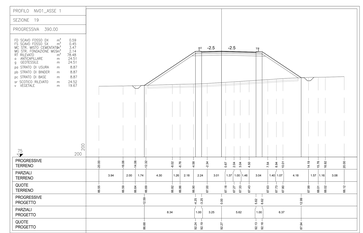

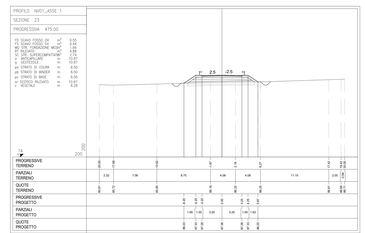

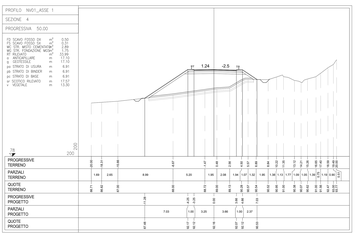

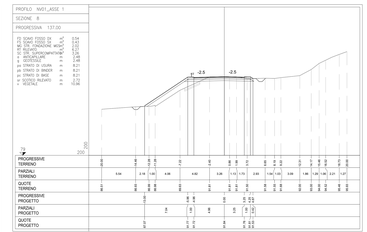

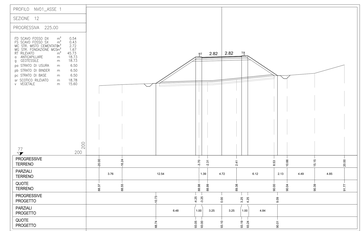

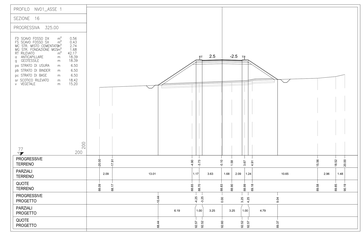

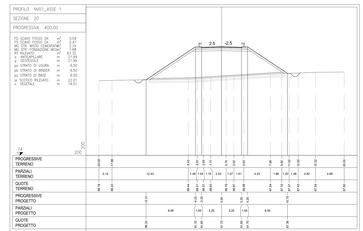

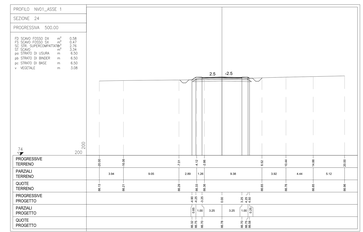

COMMITTENTE:

RFI RETE FERROVIARIA ITALIANA
GRUPPO FERROVIE DELLO STATO ITALIANE

PROGETTAZIONE:

ITALFERR GRUPPO FERROVIE DELLO STATO ITALIANE

DIREZIONE TECNICA

U.O. INFRASTRUTTURE SUD

PROGETTO DEFINITIVO

Nuova linea Ferrandina - Matera La Martella per il collegamento di Matera con la rete ferroviaria nazionale

NUOVA LINEA FERRANDINA - MATERA LA MARTELLA

TRACCIATI

NV01 - Viabilità di accesso al piazzale di emergenza Galleria Miglionico lato Ferrandina

Sezioni trasversali - Asse 1

COMMESSA	LOTTO	FASE	ENTE	TIPO DOC.	OPERA/DISCIPLINA	PROGR.	REV.
IA5F	01	D	78	WG	NV01D0D	001	C

Rev.	Descrizione	Redatto	Data	Verificato	Data	Approvato	Data	Autorizzato Data
A	Emissione	F. Ossanna	Luglio 2019	L. Tozzi	Luglio 2019	A. Castellucci	Luglio 2019	
B	Emissione a seguito istruttoria RFI	F. Ossanna	Giugno 2021	L. Tozzi	Giugno 2021	A. Castellucci	Giugno 2021	
C	Revisione per ottemperanza vigilanza	F. Ossanna	Giugno 2021	L. Tozzi	Giugno 2021	A. Castellucci	Giugno 2021	

n. Elab.: