









**NUOVA S.S. 341 "GALLARATESE" - TRATTO DA SAMARATE A CONFINE
CON LA PROVINCIA DI NOVARA - TRATTO NORD**

**STRALCIO FUNZIONALE DAL KM 6+500 (SVINCOLO S.S. 336 NORD)
AL KM 8+844 (SVINCOLO AUTOSTRADA A8)
"BRETELLA DI GALLARATE"**

PROGETTO ESECUTIVO

 STUDIO CORONA	 ING. RENATO DEL PRETE Ing. Valerio Bajetti Ordine degli Ingg. di Roma e provincia n° A-26211	ING. RENATO DEL PRETE Ing. Renato Del Prete Ordine degli Ingg. di Bari e provincia n° 5073	 ECOPLAN Arch. Nicoletta Frattini Ordine degli Arch. di Torino e provincia n° A-8433	 E&G Engineering & Graphics S.r.l. Ing. Gabriele Incecchi Ordine degli Ingg. di Roma e provincia n° A-12102
	Ing. Renato Vaira (Ordine degli Ingg. di Torino e Provincia n° 4863 W)	 UNING Società designata: GA&M Prof. Ing. Matteo Ranieri Ordine degli Ingg. di Bari e provincia n° 1137	SETAC Srl Servizi & Engineering Trasporti Ambiente Costruzioni Prof. Ing. Luigi Monterisi Ordine degli Ingg. di Bari e provincia n° 1771	ARKE' INGEGNERIA s.r.l. Via Mossetatore, Bologna n. 4 - 40136 km Ing. Gioacchino Angarano Ordine degli Ingg. di Bari e provincia n° 5970
VISTO: IL RESPONSABILE DEL PROCEDIMENTO Dott. Ing. Giancarlo LUONGO	RESPONSABILE INTEGRAZIONE DELLE PRESTAZIONI SPECIALISTICHE  Ing. Renato DEL PRETE	IL PROGETTISTA FIRMATARIO DELLA PRESTAZIONE  Ing. Valerio BAJETTI	GEOLOGO  Prof. Ing. Geol. Luigi MONTERISI	COORDINATORE DELLA SICUREZZA IN FASE DI PROGETTAZIONE  Ing. Gaetano RANIERI

DA 042

D-PROGETTO STRADALE

DA - ASSE PRINCIPALE

Sezioni trasversali Asse principale

CODICE PROGETTO PROGETTO LIV. PROG. N. PROG. MI533 E 1801		NOME FILE DA042_P00PS00TRASZ01_E.dwg		REVISIONE E	SCALA: 1:200/1:250
CODICE ELAB. P00PS00TRASZ01					
E	EMISSIONE A SEGUITO DI ISTRUTTORIA INTERNA ANAS	LUGLIO 2021	ING. AURORA LUISI	ING. VALERIO BAJETTI	ING. RENATO DEL PRETE
D	EMISSIONE A SEGUITO DI ISTRUTTORIA INTERNA ANAS	MARZO 2021	ING. AURORA LUISI	ING. VALERIO BAJETTI	ING. RENATO DEL PRETE
C	EMISSIONE A SEGUITO DI ISTRUTTORIA INTERNA ANAS	OTTOBRE 2020	ING. AURORA LUISI	ING. VALERIO BAJETTI	ING. RENATO DEL PRETE
A	EMISSIONE	MARZO 2020	ING. AURORA LUISI	ING. VALERIO BAJETTI	ING. RENATO DEL PRETE
REV.	DESCRIZIONE	DATA	REDATTO	VERIFICATO	APPROVATO

SCALA 1:250

SEZIONE N. 1
 Progr. 6500.00
 QP = 226.22

ml 700.00 da sez.n. 0 ← → ml 7.94 a sez.n. 1_A

RAMPA D
 SVINCOLO
 S.S.336 NORD

RAMPA C
 SVINCOLO
 S.S.336 NORD

SEZIONE N. 1	
Rilevato (mq)	0.00
Scavo (mq)	234.44
Scotico (m)	0.00
Bonifica (mq)	0.00
Ammorsamento (mq)	0.00
Terreno vegetale sx (mq)	0.00
Terreno vegetale dx (mq)	0.00
Usura drenante carr. Nord (m)	12.77
Binder carr. Nord (m)	12.77
Base bitumata carr. Nord (m)	12.77
Base cementata carr. Nord (m)	12.77
Fondazione carr. Nord (m)	12.77
Usura drenante carr. Sud (m)	11.27
Binder carr. Sud (m)	11.27
Base bitumata carr. Sud (m)	11.27
Base cementata carr. Sud (m)	11.27
Fondazione carr. Sud (m)	11.27

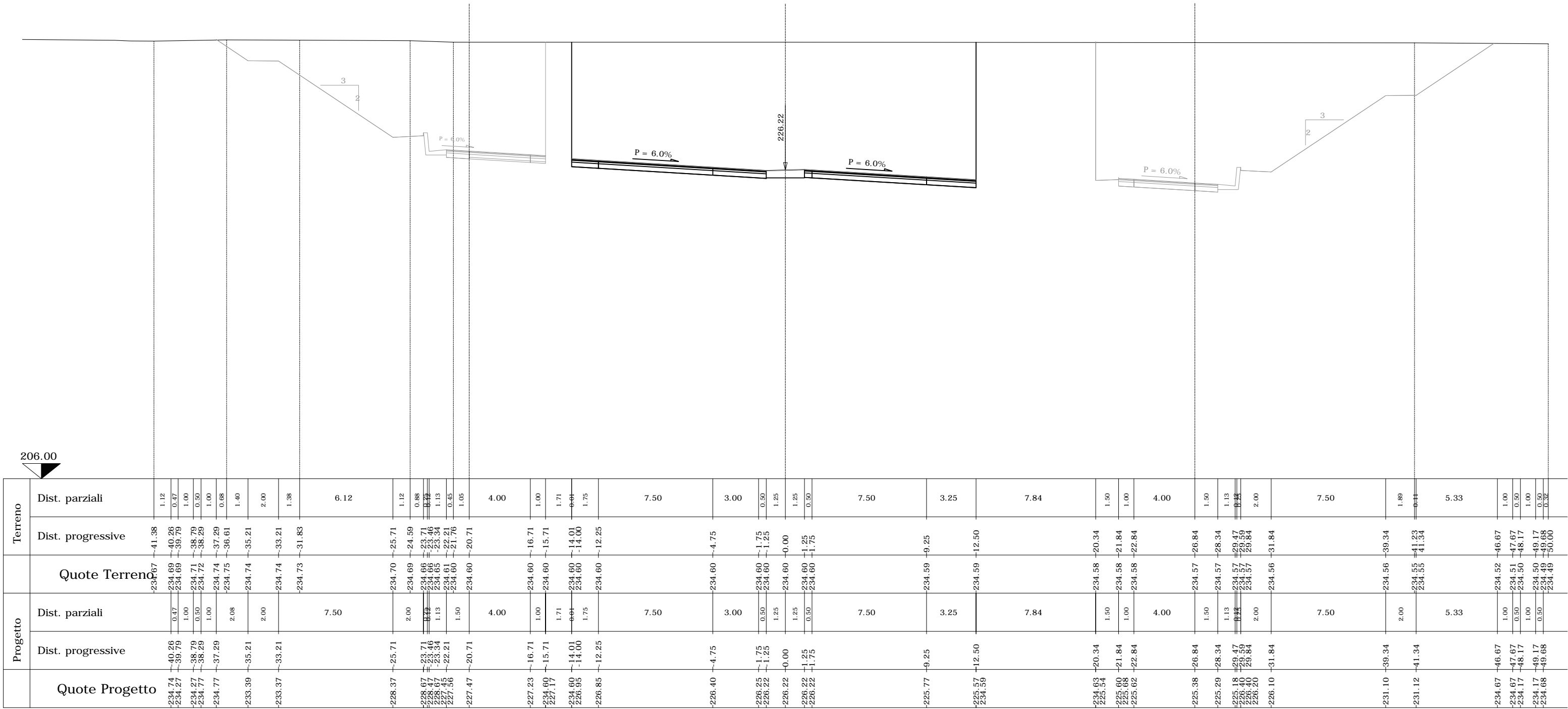

SCALA 1:250

SEZIONE N. 1_A

PROGR. 6507.94
QP = 226.26

ml 7.94 da sez.n. 1 ← → ml 7.07 a sez.n. 1_B

RAMPA D
SVINCOLO
S.S.336 NORD

RAMPA C
SVINCOLO
S.S.336 NORD

SEZIONE N. 1_A	
Rilevato (mq)	0.00
Scavo (mq)	234.87
Scotico (m)	0.00
Bonifica (mq)	0.00
Ammorsamento (mq)	0.00
Terreno vegetale sx (mq)	0.00
Terreno vegetale dx (mq)	0.00
Usura drenante carr. Nord (m)	12.77
Binder carr. Nord (m)	12.77
Base bitumata carr. Nord (m)	12.77
Base cementata carr. Nord (m)	12.77
Fondazione carr. Nord (m)	12.77
Usura drenante carr. Sud (m)	11.27
Binder carr. Sud (m)	11.27
Base bitumata carr. Sud (m)	11.27
Base cementata carr. Sud (m)	11.27
Fondazione carr. Sud (m)	11.27

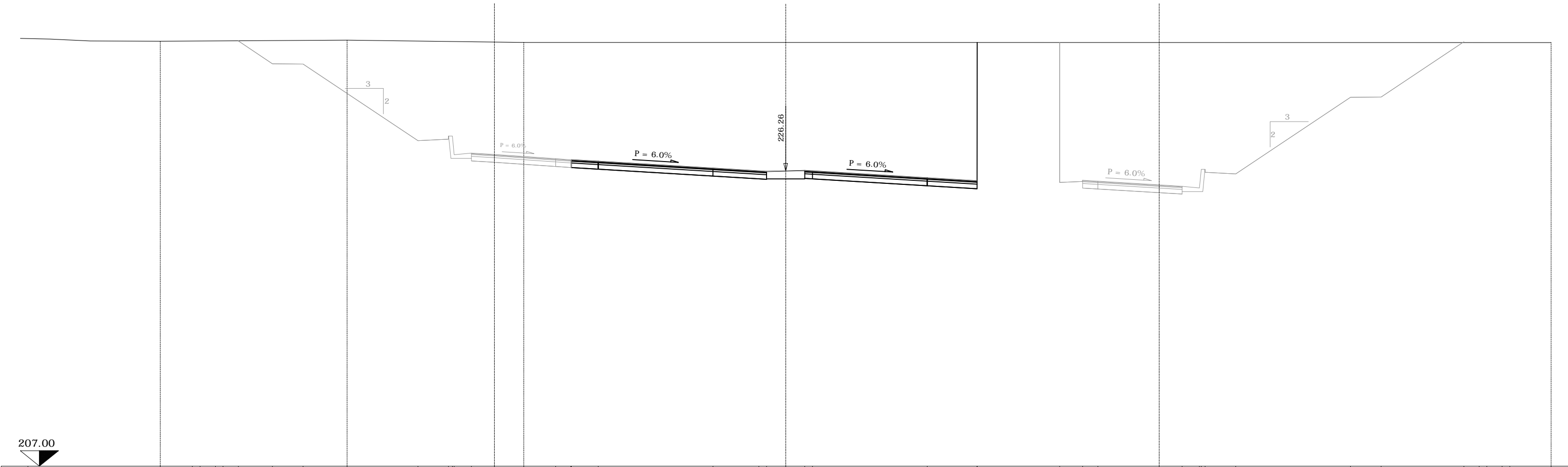

Terreno	Dist. parziali		Dist. progressive		Quote Terreno	
	Value	Value	Value	Value	Value	Value
Progetto	Dist. parziali		Dist. progressive		Quote Progetto	
	Value	Value	Value	Value	Value	Value

SCALA 1:250

SEZIONE N. 1_B

PROGR. 6515.01
QP = 226.30

ml 7.07 da sez.n. 1_A ← → ml 9.99 a sez.n. 2

SEZIONE N. 1_B

Rilevato (mq)	0.00
Scavo (mq)	234.85
Scotico (m)	0.00
Bonifica (mq)	0.00
Ammorsamento (mq)	0.00
Terreno vegetale sx (mq)	0.00
Terreno vegetale dx (mq)	0.00
Usura drenante carr. Nord (m)	12.73
Binder carr. Nord (m)	12.73
Base bitumata carr. Nord (m)	12.73
Base cementata carr. Nord (m)	12.73
Fondazione carr. Nord (m)	12.73
Usura drenante carr. Sud (m)	11.27
Binder carr. Sud (m)	11.27
Base bitumata carr. Sud (m)	11.27
Base cementata carr. Sud (m)	11.27
Fondazione carr. Sud (m)	11.27

RAMPA D
SVINCOLO
S.S.336 NORD

RAMPA C
SVINCOLO
S.S.336 NORD

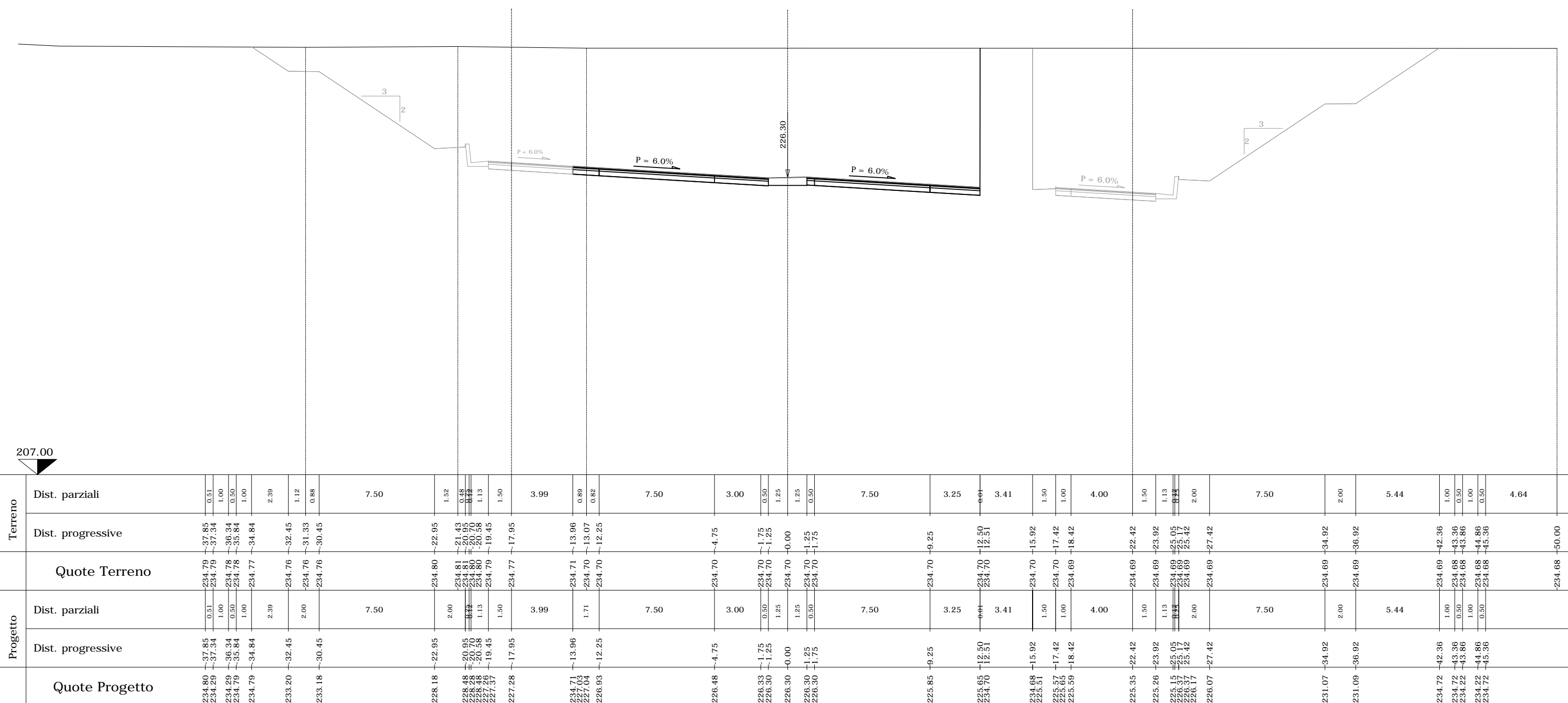

SCALA 1:250

SEZIONE N. 2
 Progr. 6525.00
 QP = 226.35



RAMPA D
 SVINCOLO
 S.S.336 NORD

RAMPA C
 SVINCOLO
 S.S.336 NORD

SEZIONE N. 2	
Rilevato (mq)	0.00
Scavo (mq)	227.50
Scotico (m)	0.00
Bonifica (mq)	0.00
Ammorsamento (mq)	0.00
Terreno vegetale sx (mq)	0.00
Terreno vegetale dx (mq)	0.00
Usura drenante carr. Nord (m)	11.75
Binder carr. Nord (m)	11.75
Base bitumata carr. Nord (m)	11.75
Base cementata carr. Nord (m)	11.75
Fondazione carr. Nord (m)	11.75
Usura drenante carr. Sud (m)	11.27
Binder carr. Sud (m)	11.27
Base bitumata carr. Sud (m)	11.27
Base cementata carr. Sud (m)	11.27
Fondazione carr. Sud (m)	11.27

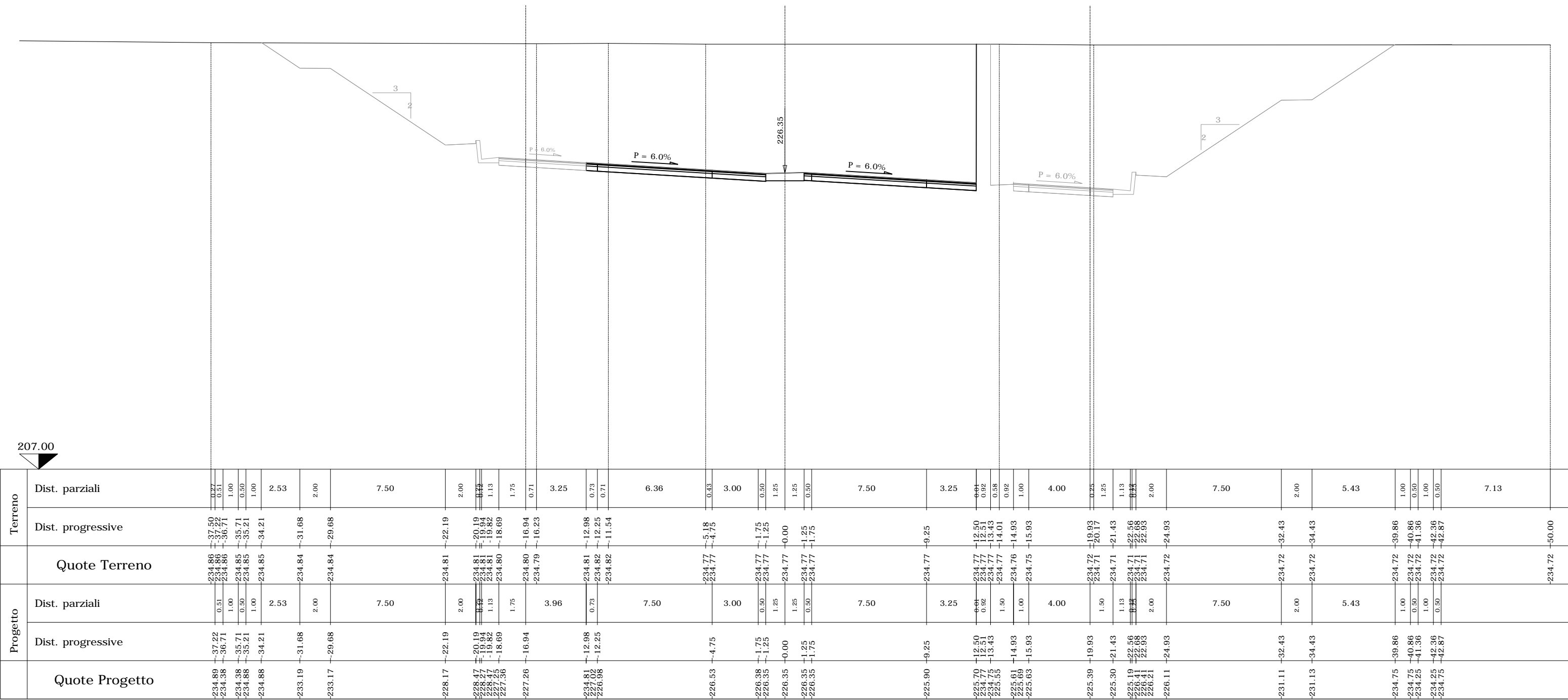

Terreno	Dist. parziali		Quote Terreno	Dist. progressive	
	Left	Right		Left	Right
Progetto	Dist. parziali		Quote Progetto	Dist. progressive	
	Left	Right		Left	Right
	0.27	0.51	234.86	-37.22	-234.89
	0.51	1.00	234.86	-36.71	-234.38
	1.00	0.50	234.85	-35.71	-234.38
	1.50	1.00	234.85	-35.21	-234.88
	2.00	2.53	234.85	-34.21	-234.88
	2.53	2.00	234.84	-31.68	-233.19
	2.00	7.50	234.84	-29.68	-233.17
	7.50	2.00	234.81	-22.19	-228.17
	2.00	0.43	234.81	-20.19	-228.47
	0.43	1.13	234.81	-19.94	-228.27
	1.13	1.75	234.81	-19.82	-228.47
	1.75	0.71	234.80	-18.69	-227.53
	0.71	3.25	234.80	-16.94	-227.26
	3.25	0.73	234.79	-16.23	-227.02
	0.73	6.36	234.81	-12.98	-234.81
	6.36	0.71	234.82	-12.25	-227.02
	0.71	0.43	234.82	-11.54	-226.98
	0.43	3.00	234.77	-5.18	-226.53
	3.00	0.50	234.77	-4.75	-226.38
	0.50	1.25	234.77	-1.75	-226.38
	1.25	1.25	234.77	-1.25	-226.35
	1.25	0.50	234.77	-0.00	-226.35
	0.50	7.50	234.77	+1.25	-226.35
	7.50	3.25	234.77	+1.75	-226.35
	3.25	0.92	234.77	+2.50	-225.70
	0.92	0.58	234.77	+3.43	-225.70
	0.58	0.92	234.77	+4.01	-225.55
	0.92	1.00	234.76	+4.93	-225.61
	1.00	4.00	234.75	+5.93	-225.63
	4.00	0.25	234.72	+19.93	-225.90
	0.25	1.25	234.71	+20.17	-225.90
	1.25	1.13	234.71	+21.43	-225.30
	1.13	0.43	234.71	+22.56	-225.19
	0.43	2.00	234.71	+22.68	-225.10
	2.00	7.50	234.71	+22.93	-225.61
	7.50	2.00	234.72	+24.93	-226.11
	2.00	5.43	234.72	+32.43	-231.11
	5.43	1.00	234.72	+34.43	-231.13
	1.00	0.50	234.72	+39.86	-234.75
	0.50	1.00	234.72	+40.86	-234.75
	1.00	0.50	234.72	+41.36	-234.25
	0.50	7.13	234.72	+42.36	-234.25
	7.13	0.50	234.72	+42.87	-234.75
	0.50	-50.00	234.72	+50.00	-234.72

SCALA 1:250

SEZIONE N. 2_A

PROGR. 6536.44
QP = 226.41

ml 11.44 da sez.n. 2 ← → ml 7.59 a sez.n. 3

RAMPA D
SVINCOLO
S.S.336 NORD

RAMPA C
SVINCOLO
S.S.336 NORD

SEZIONE N. 2_A	
Rilevato (mq)	0.00
Scavo (mq)	222.68
Scotico (m)	0.00
Bonifica (mq)	0.00
Ammorsamento (mq)	0.00
Terreno vegetale sx (mq)	0.00
Terreno vegetale dx (mq)	0.00
Usura drenante carr. Nord (m)	11.17
Binder carr. Nord (m)	11.17
Base bitumata carr. Nord (m)	11.17
Base cementata carr. Nord (m)	11.17
Fondazione carr. Nord (m)	11.17
Usura drenante carr. Sud (m)	11.27
Binder carr. Sud (m)	11.27
Base bitumata carr. Sud (m)	11.27
Base cementata carr. Sud (m)	11.27
Fondazione carr. Sud (m)	11.27

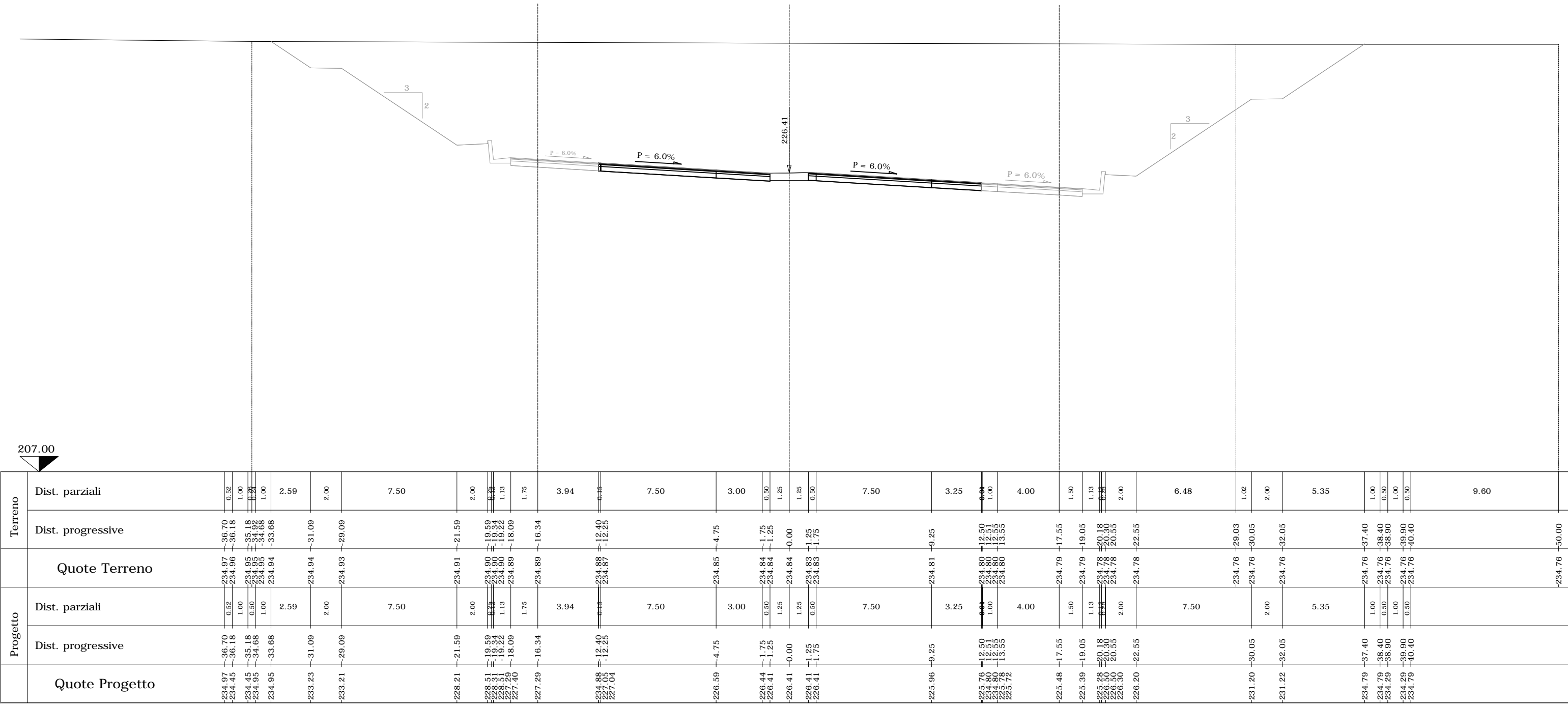

SCALA 1:250

SEZIONE N. 3

PROGR. 6544.04

QP = 226.45

ml 7.59 da sez.n. 2_A ← → ml 1.19 a sez.n. 3_A

RAMPA D
SVINCOLO
S.S.336 NORD

RAMPA C
SVINCOLO
S.S.336 NORD

SEZIONE N. 3	
Rilevato (mq)	0.00
Scavo (mq)	209.78
Scotico (m)	0.00
Bonifica (mq)	0.00
Ammorsamento (mq)	0.00
Terreno vegetale sx (mq)	0.00
Terreno vegetale dx (mq)	0.00
Usura drenante carr. Nord (m)	11.02
Binder carr. Nord (m)	11.02
Base bitumata carr. Nord (m)	11.02
Base cementata carr. Nord (m)	11.02
Fondazione carr. Nord (m)	11.02
Usura drenante carr. Sud (m)	10.01
Binder carr. Sud (m)	10.01
Base bitumata carr. Sud (m)	10.01
Base cementata carr. Sud (m)	10.01
Fondazione carr. Sud (m)	10.01



Terreno	Dist. parziali		Dist. progressive		Quote Terreno	
	Left	Right	Left	Right	Left	Right
Progetto	Dist. parziali		Dist. progressive		Quote Progetto	
	Left	Right	Left	Right	Left	Right
	0.53	0.53	0.53	0.53	-235.04	-235.04
	1.00	1.00	1.00	1.00	-234.51	-234.51
	0.50	0.50	0.50	0.50	-234.51	-234.51
	1.00	1.00	1.00	1.00	-235.01	-235.01
	1.60	1.60	2.65	2.65	-235.01	-235.01
	1.05	1.05	2.00	2.00	-233.25	-233.25
	2.00	2.00	2.00	2.00	-233.23	-233.23
	7.50	7.50	7.50	7.50	-228.23	-228.23
	2.00	2.00	2.00	2.00	-228.53	-228.53
	0.72	0.72	0.72	0.72	-228.53	-228.53
	1.13	1.13	1.13	1.13	-228.53	-228.53
	1.75	1.75	1.75	1.75	-227.31	-227.31
	3.90	3.90	3.90	3.90	-227.31	-227.31
	7.50	7.50	7.50	7.50	-226.63	-226.63
	3.00	3.00	3.00	3.00	-226.48	-226.48
	0.50	0.50	0.50	0.50	-226.45	-226.45
	1.25	1.25	1.25	1.25	-226.45	-226.45
	1.25	1.25	1.25	1.25	-226.45	-226.45
	0.50	0.50	0.50	0.50	-226.45	-226.45
	7.50	7.50	7.50	7.50	-226.00	-226.00
	1.99	1.99	1.99	1.99	-234.84	-234.84
	1.00	1.00	1.00	1.00	-234.84	-234.84
	4.00	4.00	4.00	4.00	-225.57	-225.57
	1.50	1.50	1.50	1.50	-225.48	-225.48
	1.13	1.13	1.13	1.13	-225.37	-225.37
	0.50	0.50	0.50	0.50	-226.59	-226.59
	2.00	2.00	2.00	2.00	-226.39	-226.39
	7.50	7.50	7.50	7.50	-226.29	-226.29
	0.49	0.49	0.49	0.49	-231.29	-231.29
	1.51	1.51	1.51	1.51	-231.31	-231.31
	5.26	5.26	5.26	5.26	-234.82	-234.82
	1.00	1.00	1.00	1.00	-234.82	-234.82
	0.50	0.50	0.50	0.50	-234.32	-234.32
	0.50	0.50	0.50	0.50	-234.32	-234.32
	11.01	11.01	11.01	11.01	-234.80	-234.80

SCALA 1:250

SEZIONE N. 3_A

PROGR. 6545.23

QP = 226.46

ml 1.19 da sez.n. 3 ← → ml 4.77 a sez.n. 4

RAMPA C
SVINCOLO
S.S.336 NORD

SEZIONE N. 3_A	
Rilevato (mq)	0.00
Scavo (mq)	317.33
Scotico (m)	0.00
Bonifica (mq)	0.00
Ammorsamento (mq)	0.00
Terreno vegetale sx (mq)	3.10
Terreno vegetale dx (mq)	0.00
Usura drenante carr. Nord (m)	16.66
Binder carr. Nord (m)	16.66
Base bitumata carr. Nord (m)	16.66
Base cementata carr. Nord (m)	16.66
Fondazione carr. Nord (m)	16.66
Usura drenante carr. Sud (m)	9.83
Binder carr. Sud (m)	9.83
Base bitumata carr. Sud (m)	9.83
Base cementata carr. Sud (m)	9.83
Fondazione carr. Sud (m)	9.83

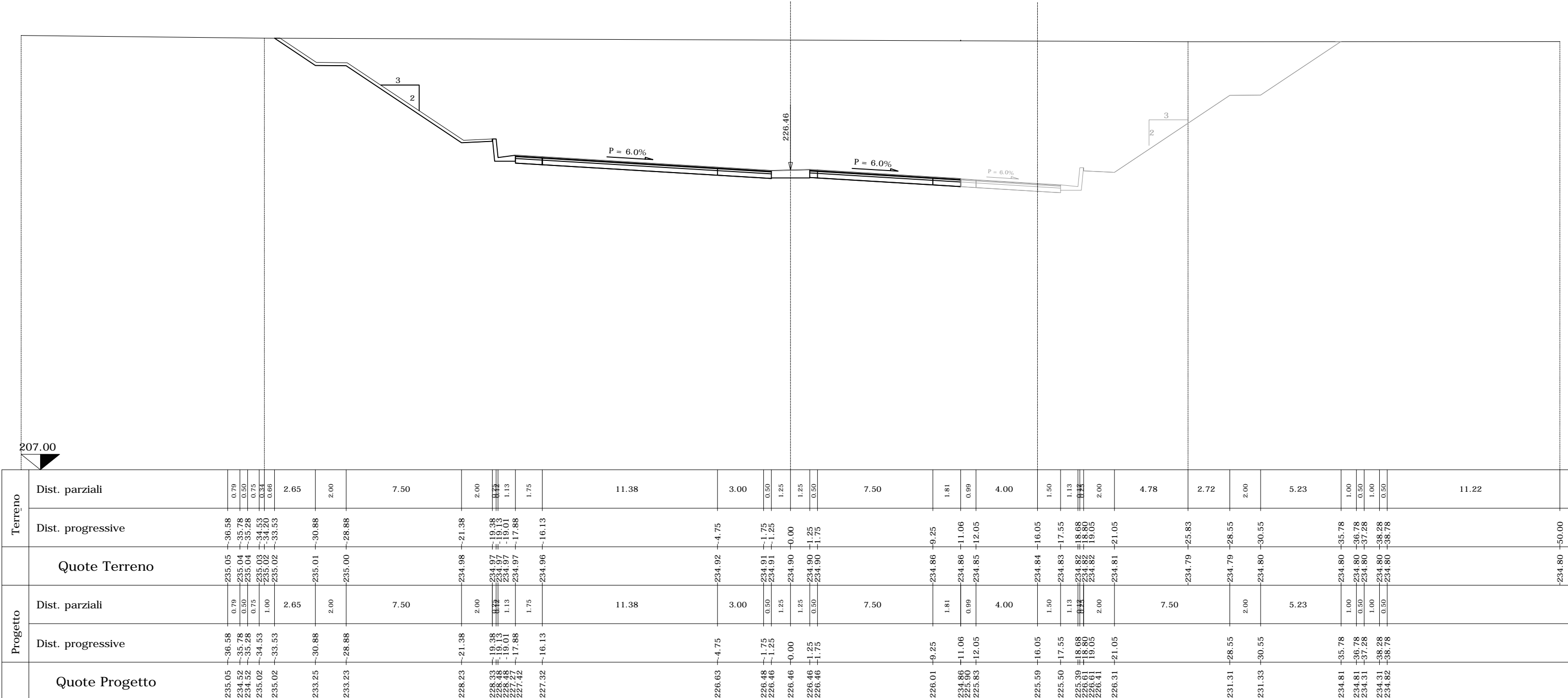

Terreno	Dist. parziali		Dist. progressive		Quote Terreno
	0	1.19	0	1.19	
	0.79	0.50	0.79	0.50	-235.05
	0.75	0.75	0.75	0.75	-235.04
	0.86	0.86	0.86	0.86	-235.03
	2.65	2.65	2.65	2.65	-235.02
	2.00	2.00	2.00	2.00	-235.01
	7.50	7.50	7.50	7.50	-235.00
	2.00	2.00	2.00	2.00	-234.98
	0.75	0.75	0.75	0.75	-234.97
	1.13	1.13	1.13	1.13	-234.97
	1.75	1.75	1.75	1.75	-234.97
	11.38	11.38	11.38	11.38	-234.96
	3.00	3.00	3.00	3.00	-234.92
	0.50	0.50	0.50	0.50	-234.91
	1.25	1.25	1.25	1.25	-234.91
	1.25	1.25	1.25	1.25	-234.90
	0.50	0.50	0.50	0.50	-234.90
	7.50	7.50	7.50	7.50	-234.86
	1.81	1.81	1.81	1.81	-234.86
	0.99	0.99	0.99	0.99	-234.86
	4.00	4.00	4.00	4.00	-234.85
	1.50	1.50	1.50	1.50	-234.84
	1.13	1.13	1.13	1.13	-234.83
	0.75	0.75	0.75	0.75	-234.82
	2.00	2.00	2.00	2.00	-234.82
	4.78	4.78	4.78	4.78	-234.81
	2.72	2.72	2.72	2.72	-234.79
	2.00	2.00	2.00	2.00	-234.79
	5.23	5.23	5.23	5.23	-234.80
	1.00	1.00	1.00	1.00	-234.80
	0.50	0.50	0.50	0.50	-234.80
	0.50	0.50	0.50	0.50	-234.80
	11.22	11.22	11.22	11.22	-234.80
					-234.80

Progetto	Dist. parziali		Dist. progressive		Quote Progetto
	0	1.19	0	1.19	
	0.79	0.50	0.79	0.50	-235.05
	0.75	0.75	0.75	0.75	-235.04
	0.86	0.86	0.86	0.86	-235.03
	2.65	2.65	2.65	2.65	-235.02
	2.00	2.00	2.00	2.00	-235.01
	7.50	7.50	7.50	7.50	-235.00
	2.00	2.00	2.00	2.00	-234.98
	0.75	0.75	0.75	0.75	-234.97
	1.13	1.13	1.13	1.13	-234.97
	1.75	1.75	1.75	1.75	-234.97
	11.38	11.38	11.38	11.38	-234.96
	3.00	3.00	3.00	3.00	-234.92
	0.50	0.50	0.50	0.50	-234.91
	1.25	1.25	1.25	1.25	-234.91
	1.25	1.25	1.25	1.25	-234.90
	0.50	0.50	0.50	0.50	-234.90
	7.50	7.50	7.50	7.50	-234.86
	1.81	1.81	1.81	1.81	-234.86
	0.99	0.99	0.99	0.99	-234.86
	4.00	4.00	4.00	4.00	-234.85
	1.50	1.50	1.50	1.50	-234.84
	1.13	1.13	1.13	1.13	-234.83
	0.75	0.75	0.75	0.75	-234.82
	2.00	2.00	2.00	2.00	-234.82
	4.78	4.78	4.78	4.78	-234.81
	2.72	2.72	2.72	2.72	-234.79
	2.00	2.00	2.00	2.00	-234.79
	5.23	5.23	5.23	5.23	-234.80
	1.00	1.00	1.00	1.00	-234.80
	0.50	0.50	0.50	0.50	-234.80
	0.50	0.50	0.50	0.50	-234.80
	11.22	11.22	11.22	11.22	-234.80
					-234.80

SCALA 1:250

SEZIONE N. 4

PROGR. 6550.00

QP = 226.48

ml 4.77 da sez.n. 3_A ← → ml 8.24 a sez.n. 4_A

SEZIONE N. 4

Rilevato (mq)	0.00
Scavo (mq)	316.87
Scotico (m)	0.00
Bonifica (mq)	0.00
Ammorsamento (mq)	0.00
Terreno vegetale sx (mq)	3.11
Terreno vegetale dx (mq)	0.00
Usura drenante carr. Nord (m)	16.59
Binder carr. Nord (m)	16.59
Base bitumata carr. Nord (m)	16.59
Base cementata carr. Nord (m)	16.59
Fondazione carr. Nord (m)	16.59
Usura drenante carr. Sud (m)	9.77
Binder carr. Sud (m)	9.77
Base bitumata carr. Sud (m)	9.77
Base cementata carr. Sud (m)	9.77
Fondazione carr. Sud (m)	9.77

RAMPA C
SVINCOLO
S.S.336 NORD

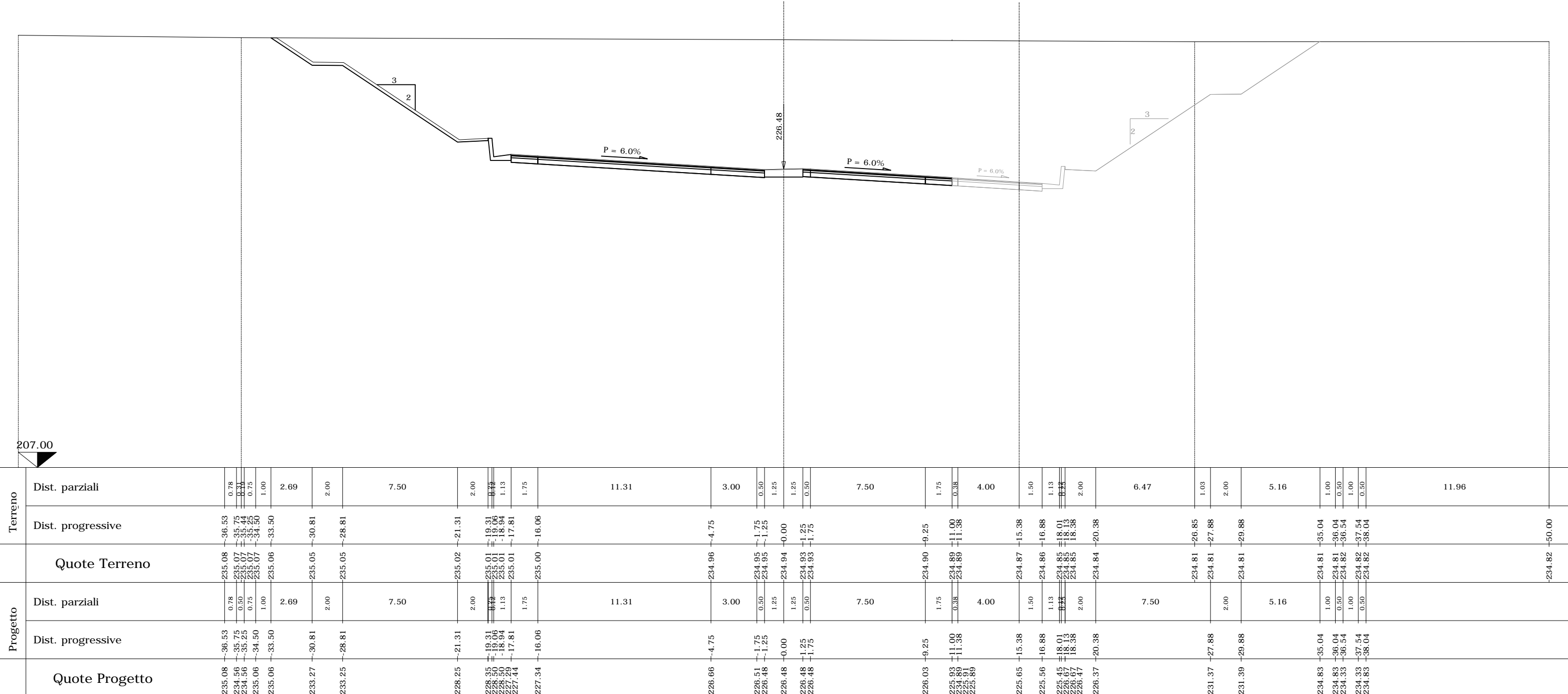

Terreno	Dist. parziali	0.78	0.34	0.75	1.00	2.69	2.00	7.50	2.00	0.42	1.13	1.75	11.31	3.00	0.50	1.25	1.25	0.50	7.50	1.75	0.38	4.00	1.50	1.13	0.42	2.00	6.47	1.03	2.00	5.16	1.00	0.50	1.00	0.50	11.96	
	Dist. progressive	36.53	35.75	35.25	34.50	33.50	30.81	28.81	21.31	19.31	18.94	17.81	16.06	4.75	1.75	0.00	0.00	1.25	1.75	0.25	11.00	11.38	15.38	16.88	18.01	18.33	18.38	20.38	26.85	27.88	29.88	35.04	36.04	36.54	37.54	38.04
Progetto	Dist. parziali	0.78	0.50	0.75	1.00	2.69	2.00	7.50	2.00	0.42	1.13	1.75	11.31	3.00	0.50	1.25	1.25	0.50	7.50	1.75	0.38	4.00	1.50	1.13	0.42	2.00	7.50	2.00	5.16	1.00	0.50	1.00	0.50	11.96		
	Dist. progressive	36.53	35.75	35.25	34.50	33.50	30.81	28.81	21.31	19.31	18.94	17.81	16.06	4.75	1.75	0.00	0.00	1.25	1.75	0.25	11.00	11.38	15.38	16.88	18.01	18.33	18.38	20.38	27.88	29.88	35.04	36.04	36.54	37.54	38.04	50.00
	Quote Terreno	235.08	235.07	235.07	235.07	235.06	235.05	235.05	235.02	235.01	235.01	235.01	235.00	234.96	234.95	234.95	234.94	234.93	234.93	234.90	234.89	234.89	234.87	234.86	234.85	234.85	234.81	234.81	234.81	234.81	234.81	234.81	234.82	234.82	234.82	234.82
	Quote Progetto	235.08	234.56	234.56	235.06	235.06	233.27	233.25	228.25	228.35	228.50	227.29	227.44	227.34	226.66	226.51	226.48	226.48	226.48	226.03	225.93	225.86	225.65	225.56	225.45	226.67	226.47	226.37	231.37	231.39	234.83	234.83	234.33	234.33	234.83	234.83

SCALA 1:250

SEZIONE N. 4_A

PROGR. 6558.24

QP = 226.52

ml 8.24 da sez.n. 4 ← → ml 1.82 a sez.n. 5

RAMPA C
SVINCOLO
S.S.336 NORD

SEZIONE N. 4_A	
Rilevato (mq)	0.00
Scavo (mq)	312.42
Scotico (m)	0.00
Bonifica (mq)	0.00
Ammorsamento (mq)	0.00
Terreno vegetale sx (mq)	3.12
Terreno vegetale dx (mq)	0.00
Usura drenante carr. Nord (m)	16.53
Binder carr. Nord (m)	16.53
Base bitumata carr. Nord (m)	16.53
Base cementata carr. Nord (m)	16.53
Fondazione carr. Nord (m)	16.53
Usura drenante carr. Sud (m)	9.23
Binder carr. Sud (m)	9.23
Base bitumata carr. Sud (m)	9.23
Base cementata carr. Sud (m)	9.23
Fondazione carr. Sud (m)	9.23

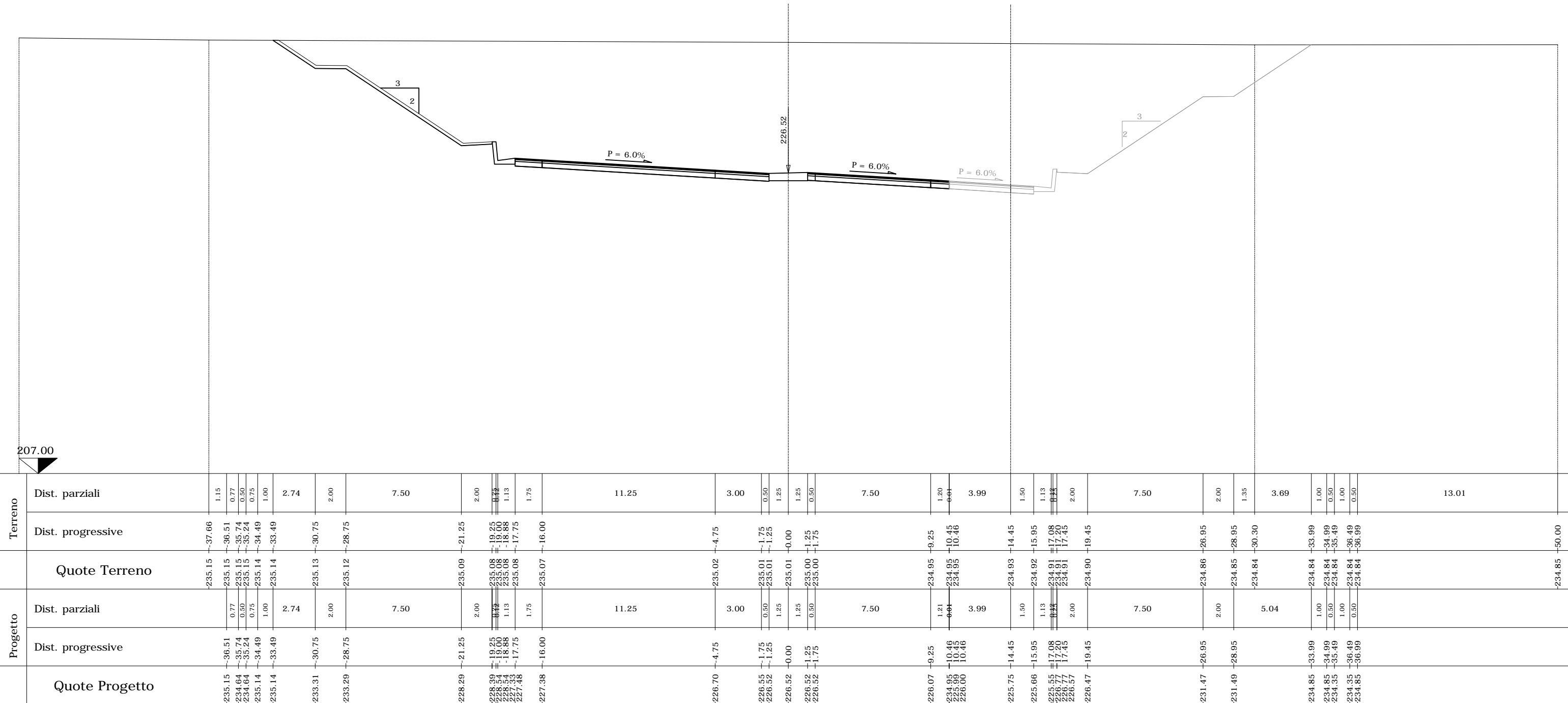

SCALA 1:250

SEZIONE N. 5
 Progr. 6560.06
 QP = 226.53

ml 1.82 da sez.n. 4_A ← → ml 5.89 a sez.n. 5_A

SEZIONE N. 5	
Rilevato (mq)	0.00
Scavo (mq)	310.95
Scotico (m)	0.00
Bonifica (mq)	0.00
Ammorsamento (mq)	0.00
Terreno vegetale sx (mq)	3.12
Terreno vegetale dx (mq)	0.00
Usura drenante carr. Nord (m)	16.53
Binder carr. Nord (m)	16.53
Base bitumata carr. Nord (m)	16.53
Base cementata carr. Nord (m)	16.53
Fondazione carr. Nord (m)	16.53
Usura drenante carr. Sud (m)	9.05
Binder carr. Sud (m)	9.05
Base bitumata carr. Sud (m)	9.05
Base cementata carr. Sud (m)	9.05
Fondazione carr. Sud (m)	9.05

RAMPA C
 SVINCOLO
 S.S.336 NORD

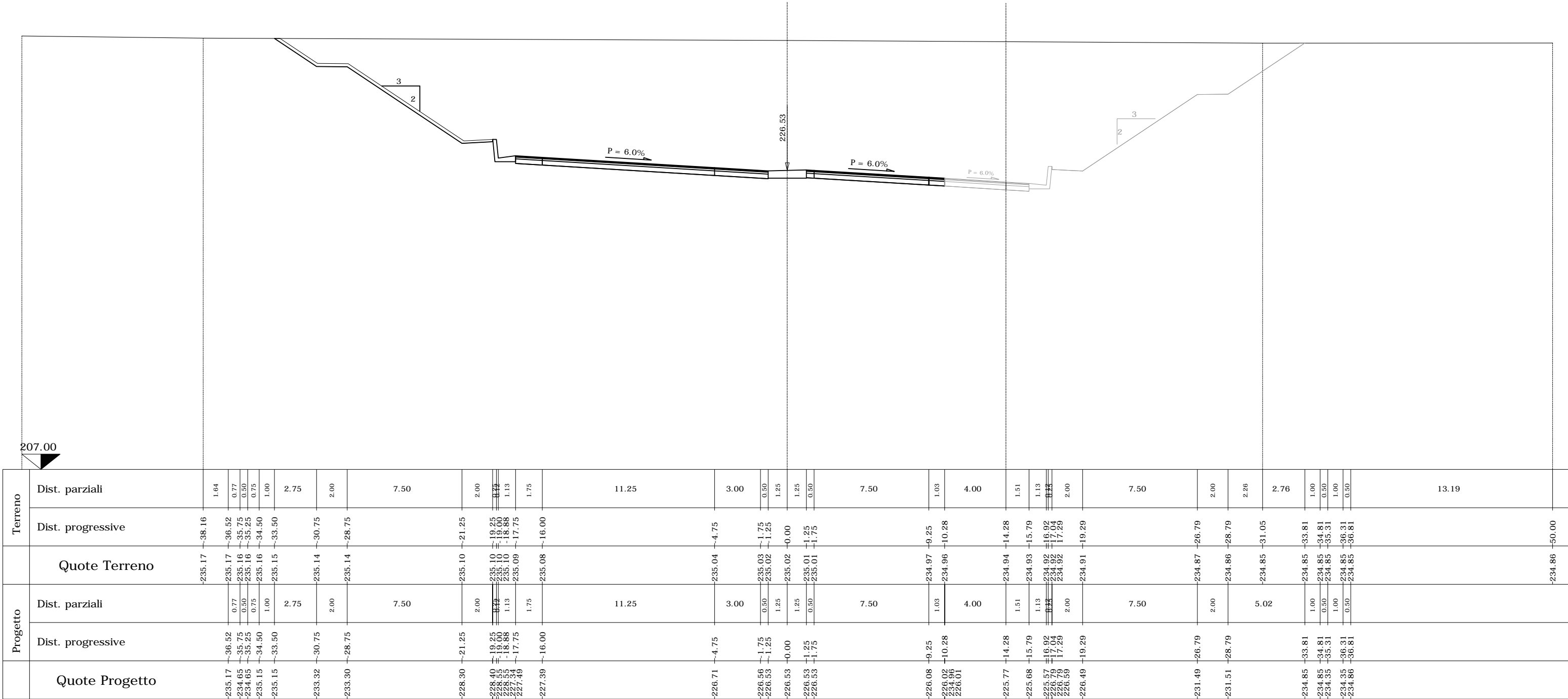

SCALA 1:250

SEZIONE N. 5_A

PROGR. 6565.94
QP = 226.56

ml 5.89 da sez.n. 5 ← → ml 9.06 a sez.n. 6

SEZIONE N. 5_A

Rilevato (mq)	0.00
Scavo (mq)	307.27
Scotico (m)	0.00
Bonifica (mq)	0.00
Ammorsamento (mq)	0.00
Terreno vegetale sx (mq)	3.13
Terreno vegetale dx (mq)	0.00
Usura drenante carr. Nord (m)	16.53
Binder carr. Nord (m)	16.53
Base bitumata carr. Nord (m)	16.53
Base cementata carr. Nord (m)	16.53
Fondazione carr. Nord (m)	16.53
Usura drenante carr. Sud (m)	8.59
Binder carr. Sud (m)	8.59
Base bitumata carr. Sud (m)	8.59
Base cementata carr. Sud (m)	8.59
Fondazione carr. Sud (m)	8.59

RAMPA C
SVINCOLO
S.S.336 NORD

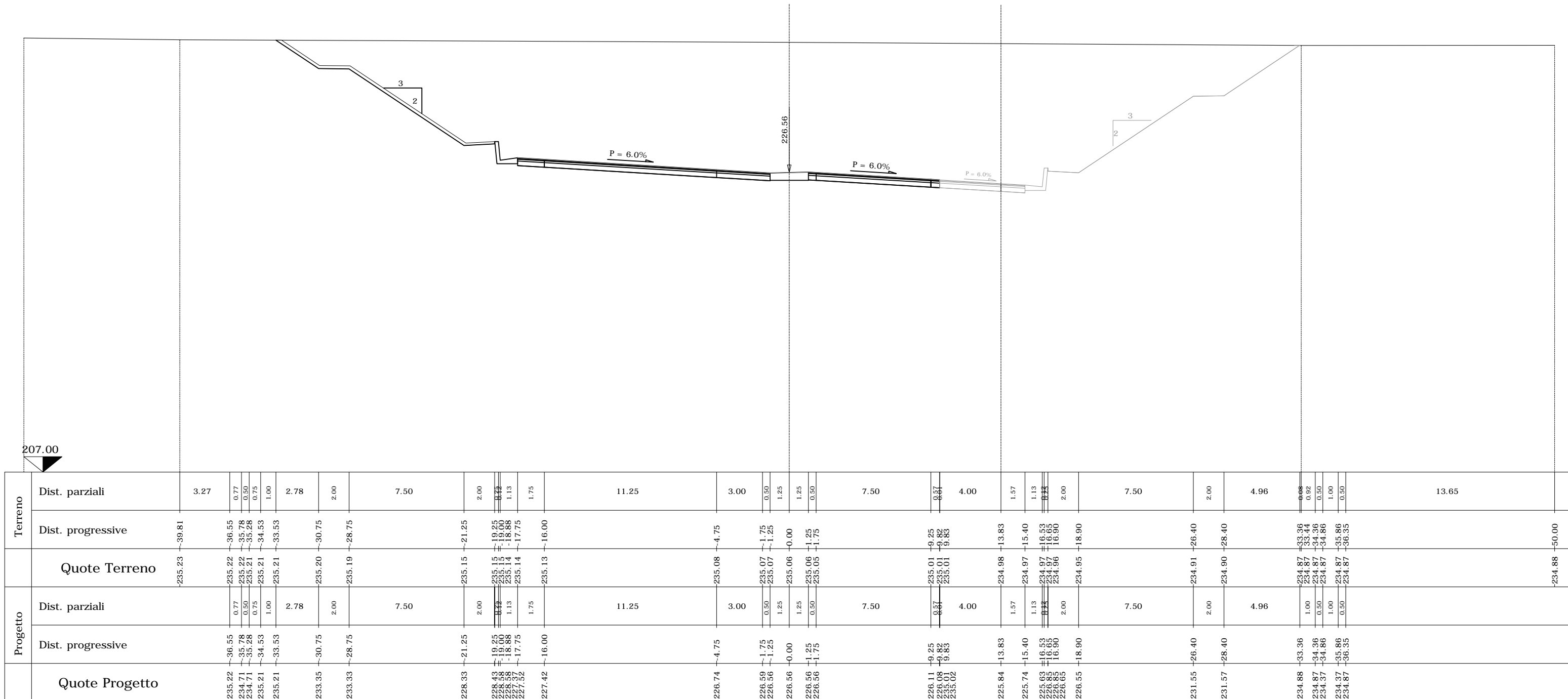

Terreno	Dist. parziali	3.27	0.77	0.50	0.75	1.00	2.78	2.00	7.50	2.00	0.75	1.13	1.75	11.25	3.00	0.50	1.25	1.25	0.50	7.50	0.57	4.00	1.57	1.13	0.50	2.00	7.50	2.00	4.96	0.50	0.50	13.65			
	Dist. progressive	-39.81	-36.55	-35.78	-35.28	-34.53	-33.53	-30.75	-28.75	-21.25	-19.25	-18.88	-17.75	-16.00	-4.75	-1.75	-1.25	-0.00	-1.25	-1.75	-0.00	-9.25	-9.83	-13.83	-15.40	-16.53	-16.90	-18.90	-26.40	-28.40	-33.36	-34.36	-34.86	-35.86	-36.35
Quote Terreno		-235.23	-235.22	-235.21	-235.21	-235.21	-235.20	-235.19	-235.15	-235.15	-235.14	-235.13	-235.08	-235.07	-235.07	-235.06	-235.06	-235.06	-235.05	-235.01	-235.01	-234.98	-234.97	-234.97	-234.97	-234.96	-234.95	-234.91	-234.90	-234.87	-234.87	-234.87	-234.87	-234.88	
Progetto	Dist. parziali		0.77	0.50	0.75	1.00	2.78	2.00	7.50	2.00	0.75	1.13	1.75	11.25	3.00	0.50	1.25	1.25	0.50	7.50	0.57	4.00	1.57	1.13	0.50	2.00	7.50	2.00	4.96	0.50	0.50	13.65			
	Dist. progressive		-36.55	-35.78	-35.28	-34.53	-33.53	-30.75	-28.75	-21.25	-19.25	-18.88	-17.75	-16.00	-4.75	-1.75	-1.25	-0.00	-1.25	-1.75	-0.00	-9.25	-9.83	-13.83	-15.40	-16.53	-16.90	-18.90	-26.40	-28.40	-33.36	-34.36	-34.86	-35.86	-36.35
Quote Progetto			-235.22	-234.71	-234.71	-235.21	-235.21	-233.35	-233.33	-228.33	-228.43	-228.58	-227.52	-227.42	-226.74	-226.56	-226.56	-226.56	-226.56	-235.02	-235.02	-225.84	-225.74	-225.63	-225.63	-226.65	-226.55	-231.55	-231.57	-234.88	-234.87	-234.37	-234.37	-234.87	

SCALA 1:250

SEZIONE N. 6
 Progr. 6575.00
 QP = 226.61

ml 9.06 da sez.n. 5_A ← → ml 11.52 a sez.n. 6_A

RAMPA C
 SVINCOLO
 S.S.336 NORD

SEZIONE N. 6	
Rilevato (mq)	0.00
Scavo (mq)	304.06
Scotico (m)	0.00
Bonifica (mq)	0.00
Ammorsamento (mq)	0.00
Terreno vegetale sx (mq)	3.14
Terreno vegetale dx (mq)	0.00
Usura drenante carr. Nord (m)	16.53
Binder carr. Nord (m)	16.53
Base bitumata carr. Nord (m)	16.53
Base cementata carr. Nord (m)	16.53
Fondazione carr. Nord (m)	16.53
Usura drenante carr. Sud (m)	8.13
Binder carr. Sud (m)	8.13
Base bitumata carr. Sud (m)	8.13
Base cementata carr. Sud (m)	8.13
Fondazione carr. Sud (m)	8.13



Terreno	Dist. parziali	5.83	0.77	0.50	0.75	1.00	2.83	2.00	7.50	2.00	0.50	1.25	1.25	0.50	7.50	0.50	1.65	1.13	0.50	2.00	7.50	2.00	4.93	1.00	0.50	1.00	0.48	1.09	12.99							
	Dist. progressive		-36.60	-35.83	-35.33	-34.58	-33.58	-30.75	-28.75	-21.25	-19.25	-19.00	-18.88	-17.75	-16.00	-4.75	-1.75	-1.25	-0.00	-1.25	-1.75	-9.25	-13.36	-15.01	-16.14	-16.26	-16.51	-18.51	-26.01	-28.01	-32.94	-33.94	-34.44	-35.44	-35.92	-37.01
Quote Terreno			-235.30	-235.30	-235.29	-235.29	-235.27	-235.26	-235.23	-235.22	-235.22	-235.21	-235.21	-235.21	-235.16	-235.14	-235.14	-235.13	-235.13	-235.12	-235.08	-235.05	-235.04	-235.03	-235.03	-235.03	-235.02	-234.97	-234.96	-234.92	-234.92	-234.91	-234.91	-234.90	-234.90	-234.91
Progetto	Dist. parziali		0.77	0.50	0.75	1.00	2.83	2.00	7.50	2.00	0.50	1.25	1.25	0.50	7.50	0.50	1.65	1.13	0.50	2.00	7.50	2.00	4.93	1.00	0.50	1.00	0.48	1.09								
	Dist. progressive		-36.60	-35.83	-35.33	-34.58	-33.58	-30.75	-28.75	-21.25	-19.25	-19.00	-18.88	-17.75	-16.00	-4.75	-1.75	-1.25	-0.00	-1.25	-1.75	-9.25	-13.36	-15.01	-16.14	-16.26	-16.51	-18.51	-26.01	-28.01	-32.94	-33.94	-34.44	-35.44	-35.92	-37.01
Quote Progetto			-235.30	-234.79	-234.79	-235.29	-235.29	-233.40	-233.38	-228.38	-228.48	-228.63	-227.43	-227.57	-227.47	-226.79	-226.64	-226.61	-226.61	-226.61	-226.61	-226.07	-225.92	-225.82	-225.71	-226.93	-226.73	-226.63	-231.63	-231.65	-234.94	-234.93	-234.43	-234.43	-234.92	-234.92

SCALA 1:250

SEZIONE N. 6_A

PROG. 6586.52

QP = 226.67

ml 11.52 da sez.n. 6 ← → ml 13.48 a sez.n. 7

RAMPA C
SVINCOLO
S.S.336 NORD

SEZIONE N. 6_A

Rilevato (mq)	0.00
Scavo (mq)	303.35
Scotico (m)	0.00
Bonifica (mq)	0.00
Ammorsamento (mq)	0.00
Terreno vegetale sx (mq)	3.14
Terreno vegetale dx (mq)	0.00
Usura drenante carr. Nord (m)	16.53
Binder carr. Nord (m)	16.53
Base bitumata carr. Nord (m)	16.53
Base cementata carr. Nord (m)	16.53
Fondazione carr. Nord (m)	16.53
Usura drenante carr. Sud (m)	8.01
Binder carr. Sud (m)	8.01
Base bitumata carr. Sud (m)	8.01
Base cementata carr. Sud (m)	8.01
Fondazione carr. Sud (m)	8.01

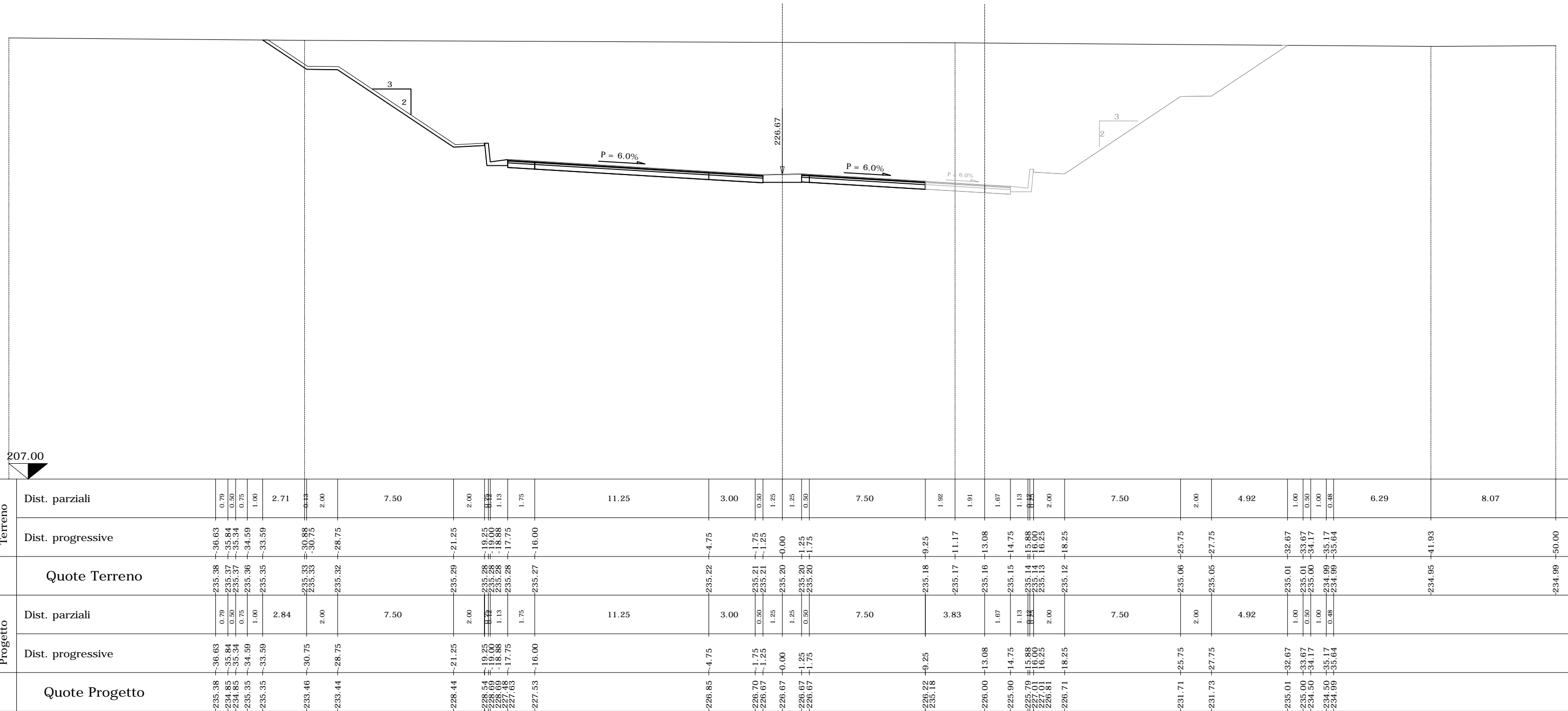

SCALA 1:250

SEZIONE N. 9

PROGR. 6625.00

QP = 226.87

SEZIONE N. 9

Rilevato (mq)	0.00
Scavo (mq)	448.13
Scotico (m)	0.00
Bonifica (mq)	0.00
Ammorsamento (mq)	0.00
Terreno vegetale sx (mq)	3.28
Terreno vegetale dx (mq)	3.77
Usura drenante carr. Nord (m)	16.17
Binder carr. Nord (m)	16.17
Base bitumata carr. Nord (m)	16.17
Base cementata carr. Nord (m)	16.17
Fondazione carr. Nord (m)	16.17
Usura drenante carr. Sud (m)	13.52
Binder carr. Sud (m)	13.52
Base bitumata carr. Sud (m)	13.52
Base cementata carr. Sud (m)	13.52
Fondazione carr. Sud (m)	13.52

ml 21.00 da sez.n. 8 ← → ml 25.34 a sez.n. 10

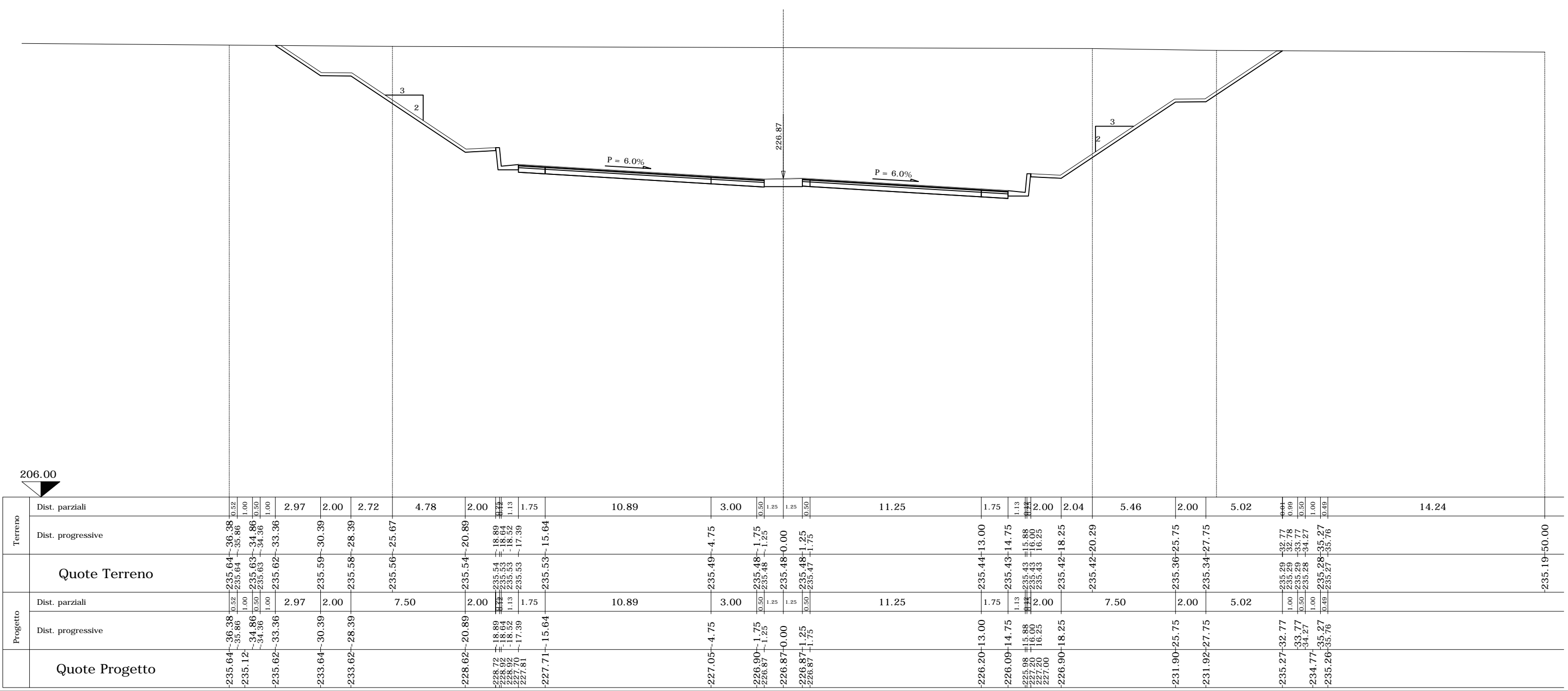

	Dist. parziali	Dist. progressive	Quote Terreno	Dist. parziali	Dist. progressive	Quote Progetto
	0.52	36.38	235.04	0.52	36.38	-235.64
	1.00	35.86	235.64	1.00	35.86	-235.12
	1.50	34.86	235.63	1.50	34.86	-235.12
	1.00	34.36	235.63	1.00	34.36	-235.62
	2.97	33.36	235.62	2.97	33.36	-235.62
	2.00	30.39	235.59	2.00	30.39	-233.64
	2.72	28.39	235.58	2.72	28.39	-233.62
	4.78	25.67	235.56	7.50	25.67	-228.62
	2.00	20.89	235.54	2.00	20.89	-228.62
	1.25	18.89	235.54	1.25	18.89	-228.72
	1.13	18.64	235.53	1.13	18.64	-228.92
	1.75	18.52	235.53	1.75	18.52	-227.76
	1.75	17.39	235.53	1.75	17.39	-227.81
	10.89	15.64	235.53	10.89	15.64	-227.71
	3.00	4.75	235.49	3.00	4.75	-227.05
	0.50	1.75	235.48	0.50	1.75	-226.90
	1.25	1.25	235.48	1.25	1.25	-226.87
	1.25	0.00	235.48	1.25	0.00	-226.87
	0.50	1.25	235.48	0.50	1.25	-226.87
	11.25	11.25	235.43	11.25	11.25	-226.20
	1.75	13.00	235.44	1.75	13.00	-226.20
	1.13	14.75	235.43	1.13	14.75	-226.09
	1.25	15.88	235.43	1.25	15.88	-225.98
	1.00	16.00	235.43	1.00	16.00	-227.20
	2.00	16.25	235.43	2.00	16.25	-227.20
	2.04	18.25	235.42	2.04	18.25	-226.90
	5.46	20.29	235.42	7.50	20.29	-231.90
	2.00	25.75	235.36	2.00	25.75	-231.90
	5.02	27.75	235.34	5.02	27.75	-231.92
	0.99	32.77	235.29	0.99	32.77	-235.27
	0.50	32.78	235.29	0.50	32.78	-235.27
	1.00	33.77	235.28	1.00	33.77	-234.77
	1.00	34.27	235.28	1.00	34.27	-234.77
	0.49	35.27	235.28	0.49	35.27	-235.26
	0.49	35.76	235.27	0.49	35.76	-235.26
	14.24	50.00	235.19	14.24	50.00	-235.19

SCALA 1:250

SEZIONE N. 11
 Progr. 6652.40
 QP = 227.02

ml 2.06 da sez.n. 10 ← → ml 22.60 a sez.n. 12

SEZIONE N. 11	
Rilevato (mq)	0.00
Scavo (mq)	446.25
Scotico (m)	0.00
Bonifica (mq)	0.00
Ammorsamento (mq)	0.00
Terreno vegetale sx (mq)	3.30
Terreno vegetale dx (mq)	3.77
Usura drenante carr. Nord (m)	15.77
Binder carr. Nord (m)	15.77
Base bitumata carr. Nord (m)	15.77
Base cementata carr. Nord (m)	15.77
Fondazione carr. Nord (m)	15.77
Usura drenante carr. Sud (m)	13.53
Binder carr. Sud (m)	13.53
Base bitumata carr. Sud (m)	13.53
Base cementata carr. Sud (m)	13.53
Fondazione carr. Sud (m)	13.53

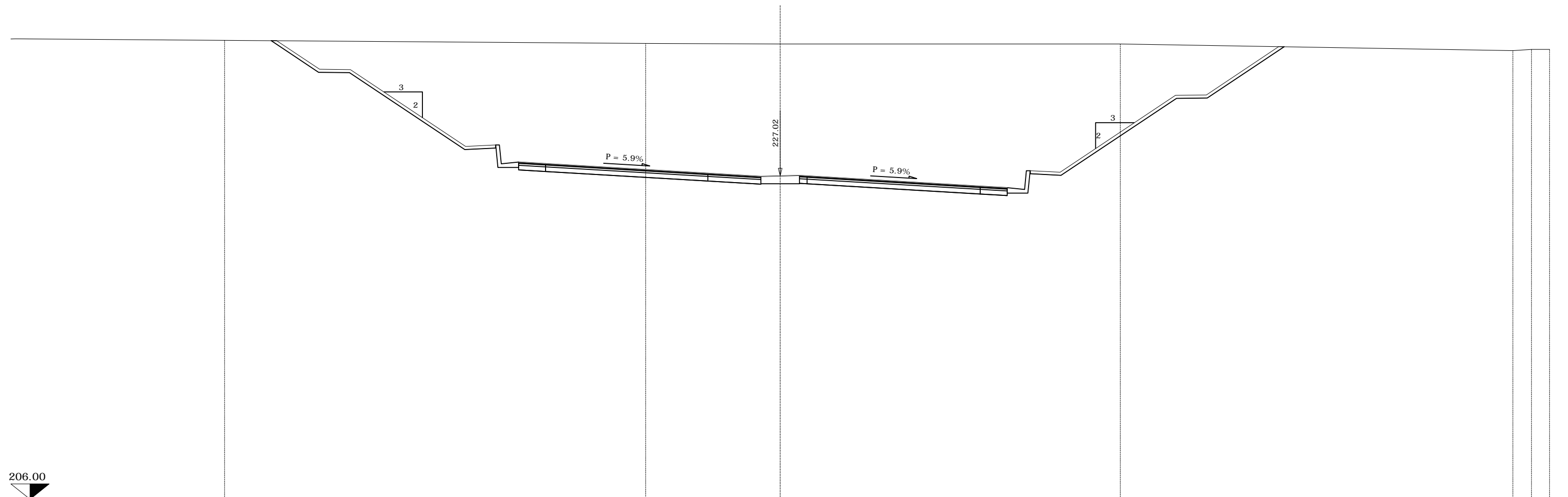

Terreno	Dist. parziali		Dist. progressive		Quote Terreno
	0.52	1.00	0.30	1.00	
Progetto	Dist. parziali		Dist. progressive		Quote Progetto
	0.52	1.00	0.30	1.00	

SCALA 1:250

SEZIONE N. 12

PROGR. 6675.00

QP = 227.13

ml 22.60 da sez.n. 11 ← → ml 25.00 a sez.n. 13

SEZIONE N. 12

Rilevato (mq)	0.00
Scavo (mq)	443.16
Scotico (m)	0.00
Bonifica (mq)	0.00
Ammorsamento (mq)	0.00
Terreno vegetale sx (mq)	3.39
Terreno vegetale dx (mq)	3.70
Usura drenante carr. Nord (m)	15.44
Binder carr. Nord (m)	15.44
Base bitumata carr. Nord (m)	15.44
Base cementata carr. Nord (m)	15.44
Fondazione carr. Nord (m)	15.44
Usura drenante carr. Sud (m)	13.52
Binder carr. Sud (m)	13.52
Base bitumata carr. Sud (m)	13.52
Base cementata carr. Sud (m)	13.52
Fondazione carr. Sud (m)	13.52

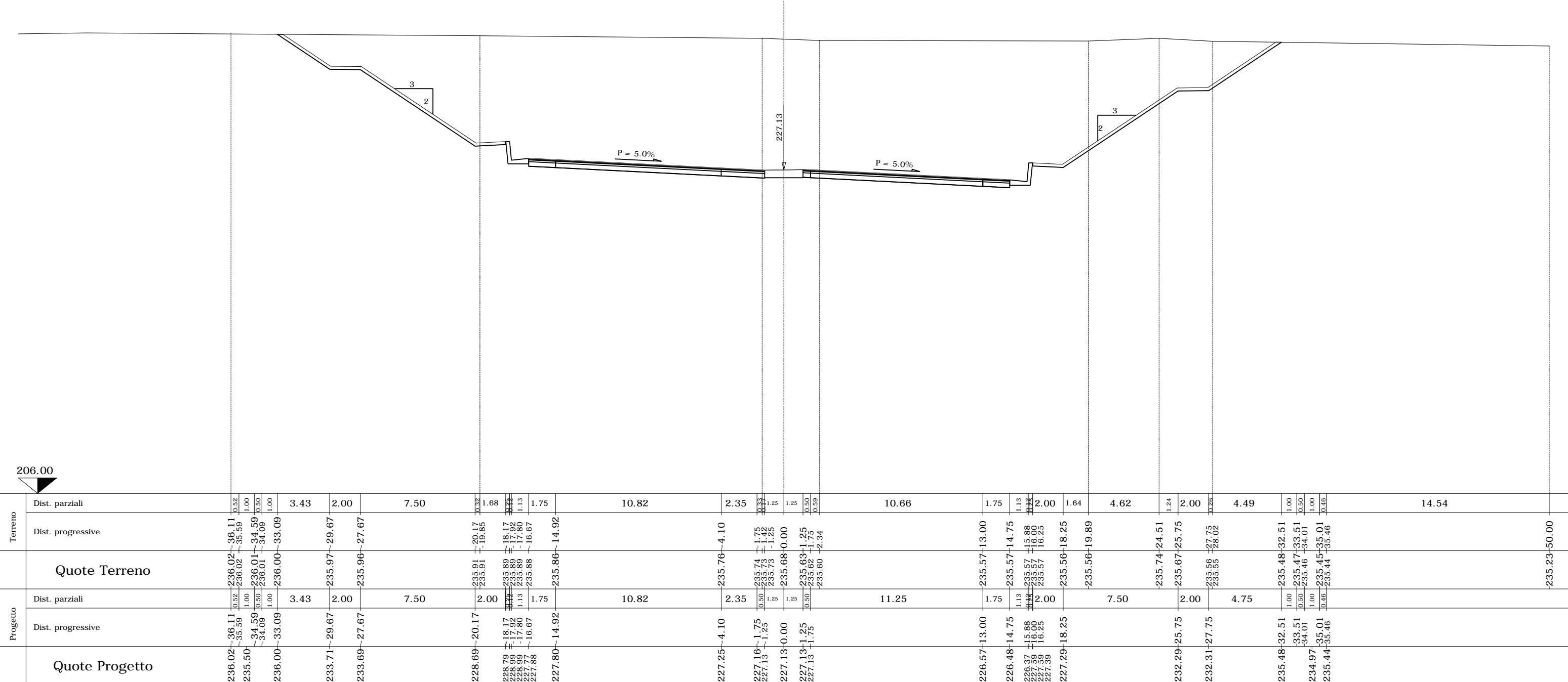

206.00

SEZIONE N. 13

PROGR. 6700.00

QP = 227.27

ml 25.00 da sez.n. 12 ← → ml 25.00 a sez.n. 14

SEZIONE N. 13	
Rilevato (mq)	0.00
Scavo (mq)	441.94
Scotico (m)	0.00
Bonifica (mq)	0.00
Ammorsamento (mq)	0.00
Terreno vegetale sx (mq)	3.43
Terreno vegetale dx (mq)	3.62
Usura drenante carr. Nord (m)	15.07
Binder carr. Nord (m)	15.07
Base bitumata carr. Nord (m)	15.07
Base cementata carr. Nord (m)	15.07
Fondazione carr. Nord (m)	15.07
Usura drenante carr. Sud (m)	13.51
Binder carr. Sud (m)	13.51
Base bitumata carr. Sud (m)	13.51
Base cementata carr. Sud (m)	13.51
Fondazione carr. Sud (m)	13.51

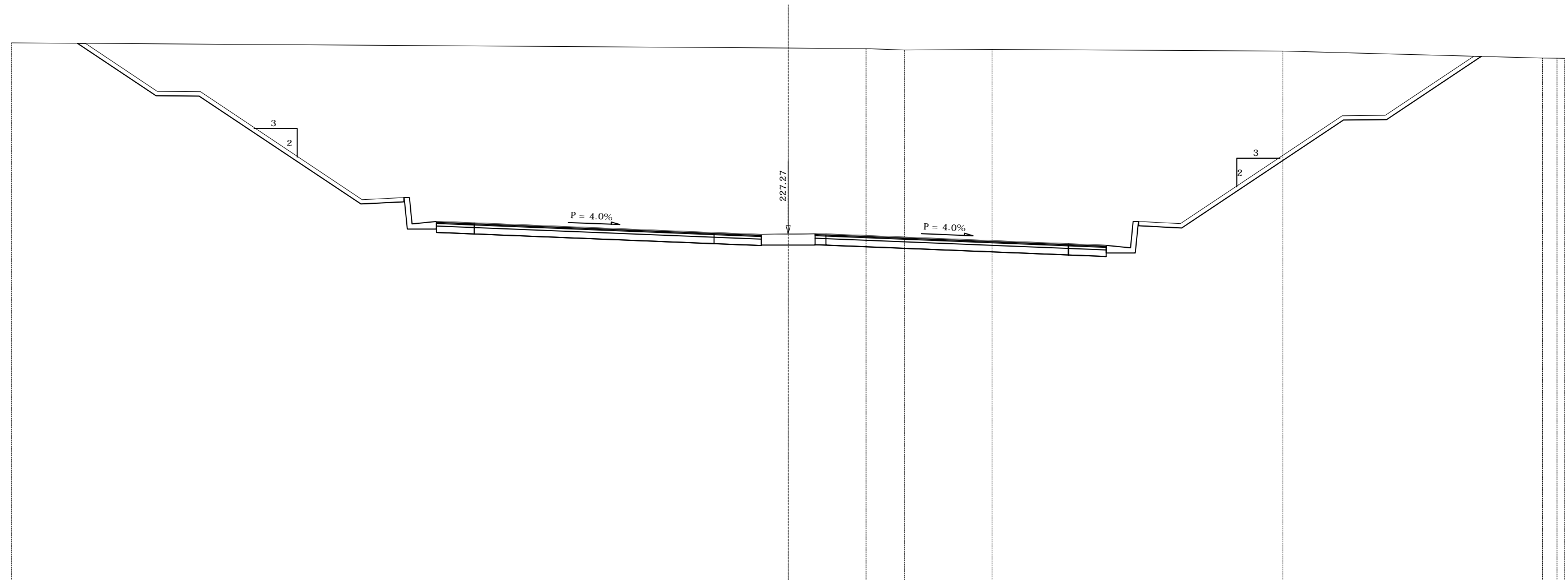

211.00

Terreno	Dist. parziali		Dist. progressive		Quote Terreno																																		
		0.52	1.00	0.50	1.00	3.64	2.00	7.50	2.00	1.13	1.75	11.13	1.68	0.50	1.25	1.25	0.50	1.86	1.79	4.06	3.54	1.75	1.13	2.00	4.69	2.81	2.00	4.39	1.00	0.50	1.00								
	-236.13	-35.97	-35.45	-34.45	-33.95	-32.95	-236.02	-19.81	-17.81	-17.56	-17.44	-16.31	-14.56	-3.43	-1.75	-1.25	-0.00	-1.25	-1.75	-3.61	-5.40	-9.46	-13.00	-14.75	-15.88	-16.00	-16.25	-18.25	-22.94	-25.75	-27.75	-32.14	-33.14	-33.64	-34.64	-34.99	-35.07	-35.65	-36.00
	-235.61	-34.45	-33.95	-32.95	-29.31	-27.31	-235.91	-17.81	-17.56	-17.44	-16.31	-14.56	-3.43	-1.75	-1.25	-0.00	-1.25	-1.75	-3.61	-5.40	-9.46	-13.00	-14.75	-15.88	-16.00	-16.25	-18.25	-22.94	-25.75	-27.75	-32.14	-33.14	-33.64	-34.64	-34.99	-35.07	-35.65	-36.00	
Progetto	Dist. parziali		Dist. progressive		Quote Progetto																																		
	0.52	1.00	0.50	1.00	3.64	2.00	7.50	2.00	1.13	1.75	11.13	1.68	0.50	1.25	1.25	0.50	1.86	1.79	4.06	3.54	1.75	1.13	2.00	4.69	2.81	2.00	4.39	1.00	0.50	1.00									
	-236.13	-35.97	-35.45	-34.45	-33.95	-32.95	-228.66	-19.81	-17.81	-17.56	-17.44	-16.31	-14.56	-3.43	-1.75	-1.25	-0.00	-1.25	-1.75	-3.61	-5.40	-9.46	-13.00	-14.75	-15.88	-16.00	-16.25	-18.25	-22.94	-25.75	-27.75	-32.14	-33.14	-33.64	-34.64	-34.99	-35.07	-35.65	-36.00
	-235.61	-34.45	-33.95	-32.95	-29.31	-27.31	-227.33	-17.81	-17.56	-17.44	-16.31	-14.56	-3.43	-1.75	-1.25	-0.00	-1.25	-1.75	-3.61	-5.40	-9.46	-13.00	-14.75	-15.88	-16.00	-16.25	-18.25	-22.94	-25.75	-27.75	-32.14	-33.14	-33.64	-34.64	-34.99	-35.07	-35.65	-36.00	

SEZIONE N. 14

PROGR. 6725.00

QP = 227.40

ml 25.00 da sez.n. 13 ← → ml 0.31 a sez.n. 14_A

SEZIONE N. 14	
Rilevato (mq)	0.00
Scavo (mq)	437.59
Scotico (m)	0.00
Bonifica (mq)	0.00
Ammorsamento (mq)	0.00
Terreno vegetale sx (mq)	3.51
Terreno vegetale dx (mq)	3.63
Usura drenante carr. Nord (m)	14.71
Binder carr. Nord (m)	14.71
Base bitumata carr. Nord (m)	14.71
Base cementata carr. Nord (m)	14.71
Fondazione carr. Nord (m)	14.71
Usura drenante carr. Sud (m)	13.51
Binder carr. Sud (m)	13.51
Base bitumata carr. Sud (m)	13.51
Base cementata carr. Sud (m)	13.51
Fondazione carr. Sud (m)	13.51

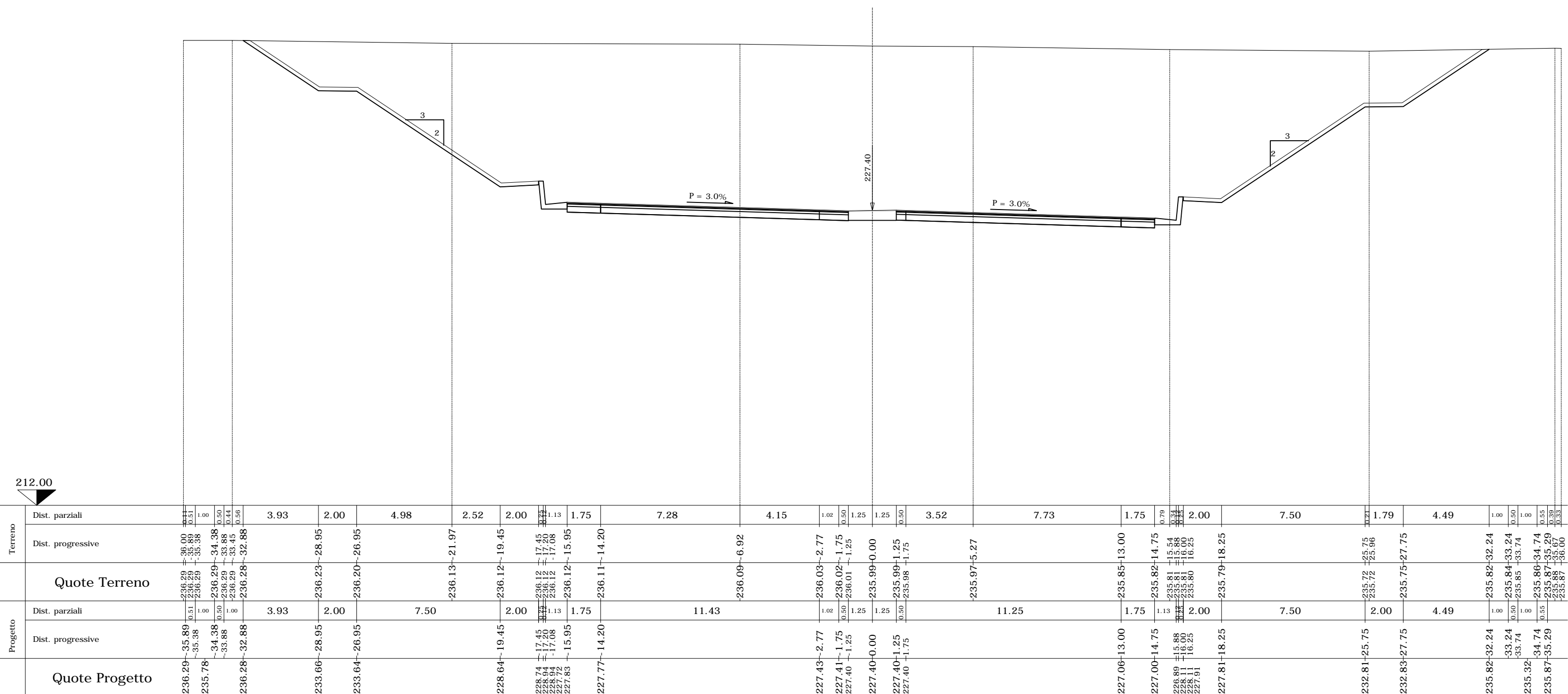

SEZIONE N. 14_A

PROGR. 6725.31

QP = 227.40

ml 0.31 da sez.n. 14 ← → ml 16.69 a sez.n. 15

SEZIONE N. 14_A

Rilevato (mq)	0.00
Scavo (mq)	376.30
Scotico (m)	0.00
Bonifica (mq)	0.00
Ammorsamento (mq)	0.00
Terreno vegetale sx (mq)	0.00
Terreno vegetale dx (mq)	3.63
Usura drenante carr. Nord (m)	14.71
Binder carr. Nord (m)	14.71
Base bitumata carr. Nord (m)	14.71
Base cementata carr. Nord (m)	14.71
Fondazione carr. Nord (m)	14.71
Usura drenante carr. Sud (m)	13.50
Binder carr. Sud (m)	13.50
Base bitumata carr. Sud (m)	13.50
Base cementata carr. Sud (m)	13.50
Fondazione carr. Sud (m)	13.50

PARATIA DI DIAFRAMMI OS06

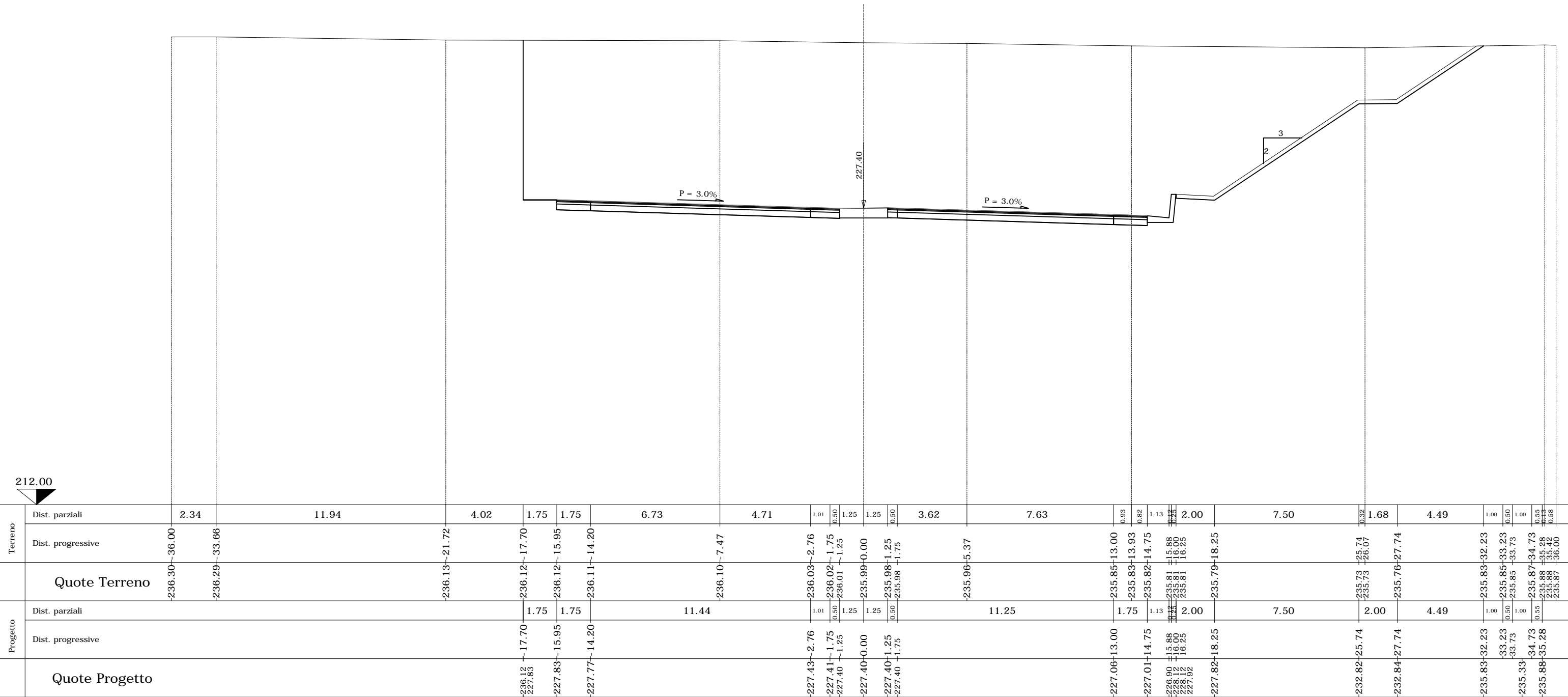

SEZIONE N. 15

PROGR. 6742.00

QP = 227.49

ml 16.69 da sez.n. 14_A ← → ml 8.00 a sez.n. 16

PARATIA DI DIAFRAMMI OS06

SEZIONE N. 15	
Rilevato (mq)	0.00
Scavo (mq)	378.40
Scotico (m)	0.00
Bonifica (mq)	0.00
Ammorsamento (mq)	0.00
Terreno vegetale sx (mq)	0.00
Terreno vegetale dx (mq)	3.64
Usura drenante carr. Nord (m)	14.46
Binder carr. Nord (m)	14.46
Base bitumata carr. Nord (m)	14.46
Base cementata carr. Nord (m)	14.46
Fondazione carr. Nord (m)	14.46
Usura drenante carr. Sud (m)	13.51
Binder carr. Sud (m)	13.51
Base bitumata carr. Sud (m)	13.51
Base cementata carr. Sud (m)	13.51
Fondazione carr. Sud (m)	13.51

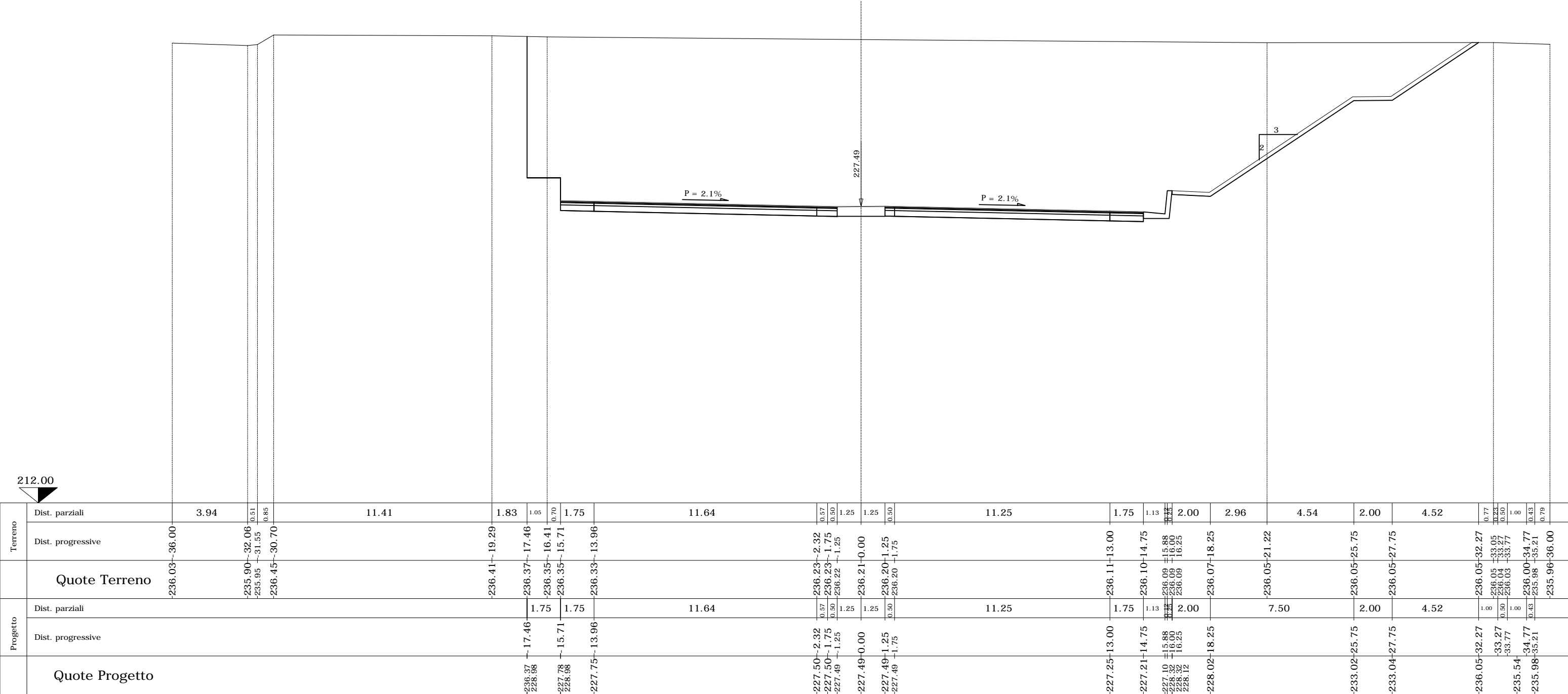

Terreno	Dist. parziali	Dist. progressive	Quote Terreno	Dist. parziali	Dist. progressive	Quote Progetto																																																																																																					
							0.51	0.85	1.05	0.70	1.75	0.57	0.30	1.25	1.25	0.50	1.13	0.77	0.23	0.50	1.00	0.43	0.79																																																																																				
	3.94			11.41				1.83			11.64					11.25					1.75			2.96			4.54			2.00			4.52			0.77			0.23			0.50			1.00			0.43			0.79																																																								
	-236.03	-36.00		-235.90	-32.06		-235.95	-31.55		-236.45	-30.70		-236.41	-19.29		-236.37	-17.46		-236.35	-16.41		-236.35	-15.71		-236.33	-13.96		-236.23	-2.32		-236.23	-1.75		-236.22	-1.25		-236.21	-0.00		-236.20	-1.25		-236.20	-1.75		-227.50	-2.32		-227.50	-1.75		-227.49	-1.25		-227.49	-0.00		-227.49	-1.25		-227.49	-1.75		-227.25	-13.00		-227.21	-14.75		-227.10	-15.88		-226.32	-16.00		-226.32	-16.25		-228.02	-18.25		-233.02	-25.75		-233.04	-27.75		-236.05	-32.27		-236.05	-33.05		-236.04	-33.27		-236.03	-33.77		-235.54	-34.77		-235.98	-35.21		-235.90	-36.00

SEZIONE N. 16

PROGR. 6750.00

QP = 227.53

ml 8.00 da sez.n. 15 ← → ml 13.40 a sez.n. 17

PARATIA DI
DIAFRAMMI
OS06

SEZIONE N. 16	
Rilevato (mq)	0.00
Scavo (mq)	377.97
Scotico (m)	0.00
Bonifica (mq)	0.00
Ammorsamento (mq)	0.00
Terreno vegetale sx (mq)	0.00
Terreno vegetale dx (mq)	3.63
Usura drenante carr. Nord (m)	14.34
Binder carr. Nord (m)	14.34
Base bitumata carr. Nord (m)	14.34
Base cementata carr. Nord (m)	14.34
Fondazione carr. Nord (m)	14.34
Usura drenante carr. Sud (m)	13.50
Binder carr. Sud (m)	13.50
Base bitumata carr. Sud (m)	13.50
Base cementata carr. Sud (m)	13.50
Fondazione carr. Sud (m)	13.50

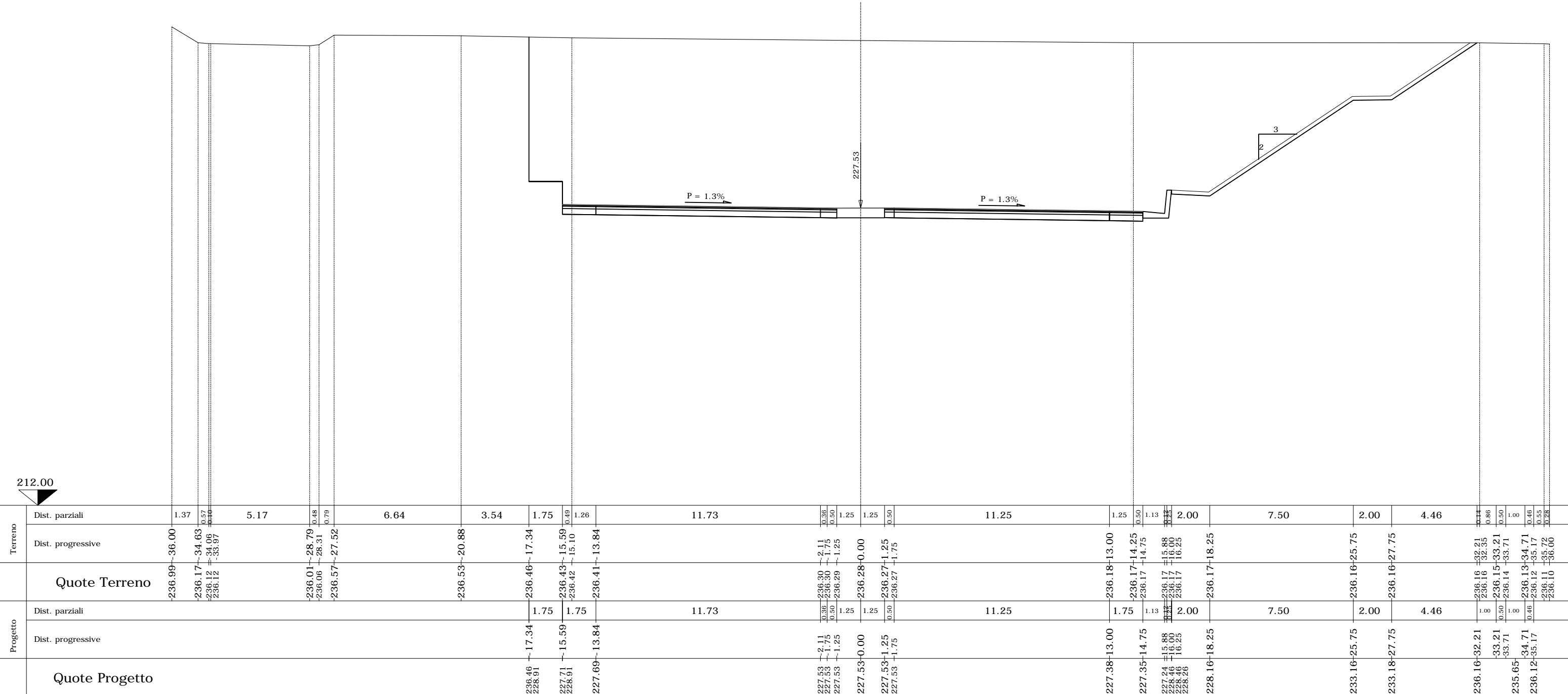

Terreno	Dist. parziali	1.37	0.57	5.17	0.48	6.64	3.54	1.75	1.26	11.73	0.36	1.25	1.25	0.50	11.25	1.25	0.50	1.13	2.00	7.50	2.00	4.46	0.86	1.00	0.46	0.28	
	Dist. progressive	-236.99	-34.63	-28.79	-28.31	-27.52	-20.88	-17.34	-15.59	-13.84	-0.00	-2.11	-1.25	-1.25	-1.75	-13.00	-14.25	-14.75	-15.88	-16.00	-18.25	-25.75	-27.75	-32.21	-33.21	-34.71	-36.00
Quote Terreno		-236.99	-34.63	-28.79	-28.31	-27.52	-20.88	-17.34	-15.59	-13.84	-0.00	-2.11	-1.25	-1.25	-1.75	-13.00	-14.25	-14.75	-15.88	-16.00	-18.25	-25.75	-27.75	-32.21	-33.21	-34.71	-36.00
Progetto	Dist. parziali			1.75	1.75	11.73	0.36	1.25	1.25	0.50	11.25	1.75	1.13	2.00	7.50	2.00	4.46	1.00	0.50	1.00	0.46	0.28					
	Dist. progressive			-17.34	-15.59	-13.84	-0.00	-2.11	-1.25	-1.25	-1.75	-13.00	-14.75	-15.88	-16.00	-18.25	-25.75	-27.75	-32.21	-33.21	-34.71	-35.17	-36.00				
Quote Progetto				-17.34	-15.59	-13.84	-0.00	-2.11	-1.25	-1.25	-1.75	-13.00	-14.75	-15.88	-16.00	-18.25	-25.75	-27.75	-32.21	-33.21	-34.71	-35.17	-36.00				

SEZIONE N. 17

PROGR. 6763.40

QP = 227.60

ml 13.40 da sez.n. 16 ← → ml 11.60 a sez.n. 18

PARATIA DI
DIAFRAMMI
OS06

SEZIONE N. 17	
Rilevato (mq)	0.00
Scavo (mq)	374.17
Scotico (m)	0.00
Bonifica (mq)	0.00
Ammorsamento (mq)	0.00
Terreno vegetale sx (mq)	0.00
Terreno vegetale dx (mq)	3.53
Usura drenante carr. Nord (m)	14.15
Binder carr. Nord (m)	14.15
Base bitumata carr. Nord (m)	14.15
Base cementata carr. Nord (m)	14.15
Fondazione carr. Nord (m)	14.15
Usura drenante carr. Sud (m)	13.50
Binder carr. Sud (m)	13.50
Base bitumata carr. Sud (m)	13.50
Base cementata carr. Sud (m)	13.50
Fondazione carr. Sud (m)	13.50



Terreno	Dist. parziali	1.82	1.05	0.06	2.67	0.49	4.99	0.47	0.78	5.70	1.75	1.75	0.42	11.48	0.50	1.25	1.25	0.50	11.25	1.75	1.13	0.42	2.00	1.58	5.92	2.00	4.02	1.00	0.50	1.00	0.46	1.27
	Dist. progressive	-238.69	-36.00	-34.18	-33.96	-32.91	-29.58	-24.10	-23.63	-22.85	-17.15	-15.40	-13.65	-13.23	-1.75	-1.25	-0.00	-1.25	-1.75	-13.00	-14.75	-15.88	-16.00	-16.25	-18.25	-19.83	-25.75	-27.75	-31.77	-32.77	-33.27	-34.27
Quote Terreno		-238.69	-34.18	-33.96	-32.91	-29.58	-24.10	-23.63	-22.85	-17.15	-15.40	-13.65	-13.23	-1.75	-1.25	-0.00	-1.25	-1.75	-13.00	-14.75	-15.88	-16.00	-16.25	-18.25	-19.83	-25.75	-27.75	-31.77	-32.77	-33.27	-34.27	-36.00
Progetto	Dist. parziali						1.75	1.75		11.90	1.25	1.25	0.50	11.25	1.75	1.13	0.42	2.00		7.50	2.00		4.02	1.00	0.50	1.00	0.46	1.27				
	Dist. progressive						-17.15	-15.40	-13.65	-11.90	-1.75	-1.25	-0.00	-1.25	-13.00	-14.75	-15.88	-16.00	-16.25	-18.25	-19.83	-25.75	-27.75	-31.77	-32.77	-33.27	-34.27	-36.00				
Quote Progetto							-236.54	-228.80	-227.60	-227.60	-227.60	-227.60	-227.60	-227.60	-227.60	-227.60	-227.60	-227.60	-227.60	-227.60	-228.41	-233.41	-233.43	-236.11	-32.77	-33.27	-34.27	-36.07				

SEZIONE N. 18

PROGR. 6775.00

QP = 227.66

ml 11.60 da sez.n. 17 ← → ml 25.00 a sez.n. 19

PARATIA DI
DIAFRAMMI
OS06

SEZIONE N. 18	
Rilevato (mq)	0.00
Scavo (mq)	370.14
Scotico (m)	0.00
Bonifica (mq)	0.00
Ammorsamento (mq)	0.00
Terreno vegetale sx (mq)	0.00
Terreno vegetale dx (mq)	3.44
Usura drenante carr. Nord (m)	13.98
Binder carr. Nord (m)	13.98
Base bitumata carr. Nord (m)	13.98
Base cementata carr. Nord (m)	13.98
Fondazione carr. Nord (m)	13.98
Usura drenante carr. Sud (m)	13.62
Binder carr. Sud (m)	13.62
Base bitumata carr. Sud (m)	13.62
Base cementata carr. Sud (m)	13.62
Fondazione carr. Sud (m)	13.62

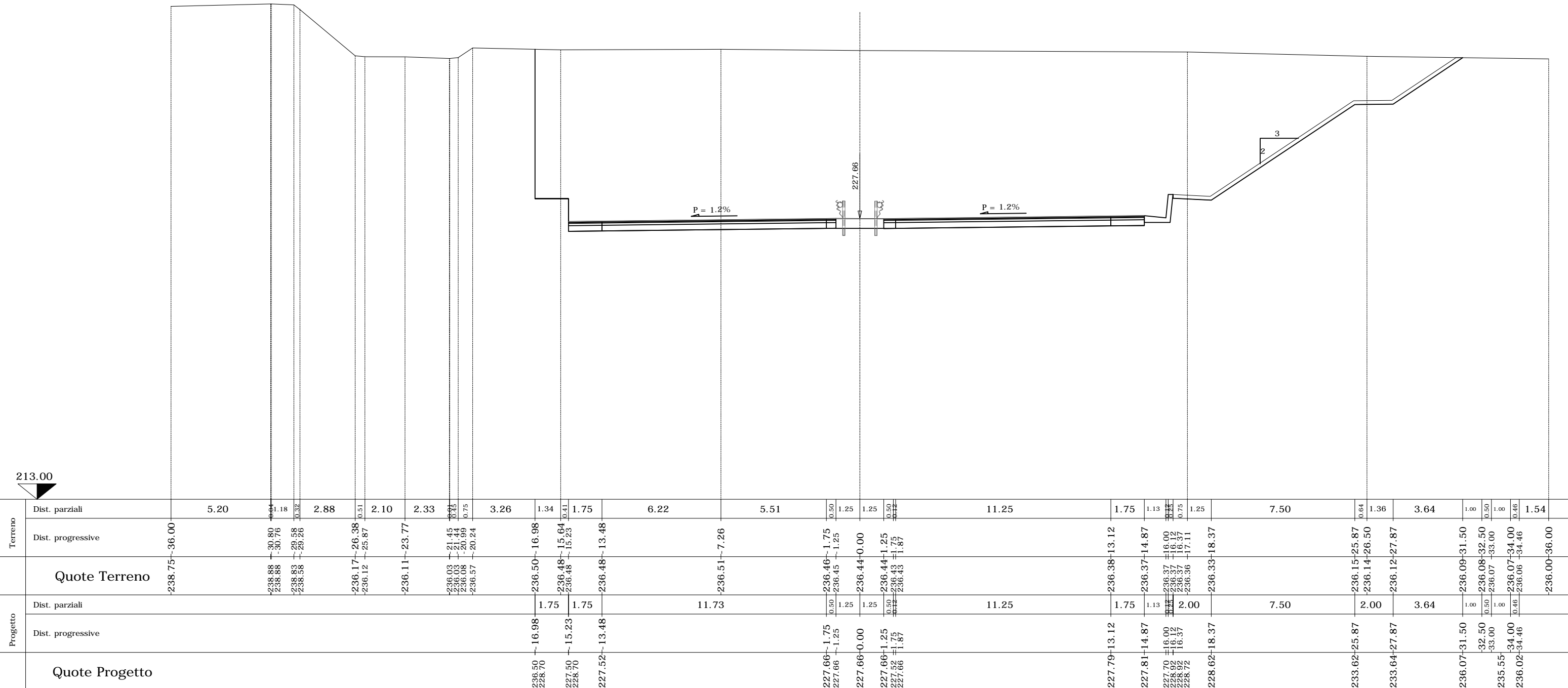

Terreno	Dist. parziali	5.20	1.18	0.32	2.88	0.51	2.10	2.33	0.35	0.75	3.26	1.34	1.75	6.22	5.51	0.50	1.25	1.25	11.25	1.75	1.13	0.25	0.75	1.25	7.50	0.64	1.36	3.64	1.00	0.50	1.00	0.46	1.54	
	Dist. progressive	-238.75	-30.80	-30.76	-29.58	-29.26	-26.38	-25.87	-23.77	-21.45	-21.44	-15.64	-15.23	-13.48	-7.26	-1.75	-1.25	-0.00	-1.25	-11.25	-13.12	-14.87	-16.00	-16.12	-17.11	-18.37	-25.87	-26.50	-31.50	-32.50	-33.00	-34.00	-34.46	-36.00
Progetto	Dist. parziali								1.75	1.75	11.73	0.50	1.25	1.25	11.25	1.75	1.13	2.00	7.50	2.00	3.64	1.00	0.50	1.00	0.46	1.54								
	Dist. progressive								-16.98	-15.23	-13.48	-1.75	-1.25	-0.00	-11.25	-13.12	-14.87	-16.00	-16.12	-17.11	-18.37	-25.87	-27.87	-31.50	-32.50	-33.00	-34.00	-34.46	-36.00					
Quote Terreno		-238.75	-30.80	-30.76	-29.58	-29.26	-26.38	-25.87	-23.77	-21.45	-21.44	-15.64	-15.23	-13.48	-7.26	-1.75	-1.25	-0.00	-1.25	-11.25	-13.12	-14.87	-16.00	-16.12	-17.11	-18.37	-25.87	-26.50	-31.50	-32.50	-33.00	-34.00	-34.46	-36.00
Quote Progetto							-236.50	-228.70		-227.50	-228.70		-227.52		-227.66	-227.66	-227.66	-227.66	-227.66	-227.66	-227.79	-227.81	-227.70	-228.92	-228.92	-228.62	-233.62	-233.64	-236.07	-235.55	-236.02			

SEZIONE N. 19
 Progr. 6800.00
 QP = 227.87



PARATIA DI DIAFRAMMI
 OS06

SEZIONE N. 19	
Rilevato (mq)	0.00
Scavo (mq)	362.56
Scotico (m)	0.00
Bonifica (mq)	0.00
Ammorsamento (mq)	0.00
Terreno vegetale sx (mq)	0.00
Terreno vegetale dx (mq)	3.39
Usura drenante carr. Nord (m)	13.63
Binder carr. Nord (m)	13.63
Base bitumata carr. Nord (m)	13.63
Base cementata carr. Nord (m)	13.63
Fondazione carr. Nord (m)	13.63
Usura drenante carr. Sud (m)	13.87
Binder carr. Sud (m)	13.87
Base bitumata carr. Sud (m)	13.87
Base cementata carr. Sud (m)	13.87
Fondazione carr. Sud (m)	13.87

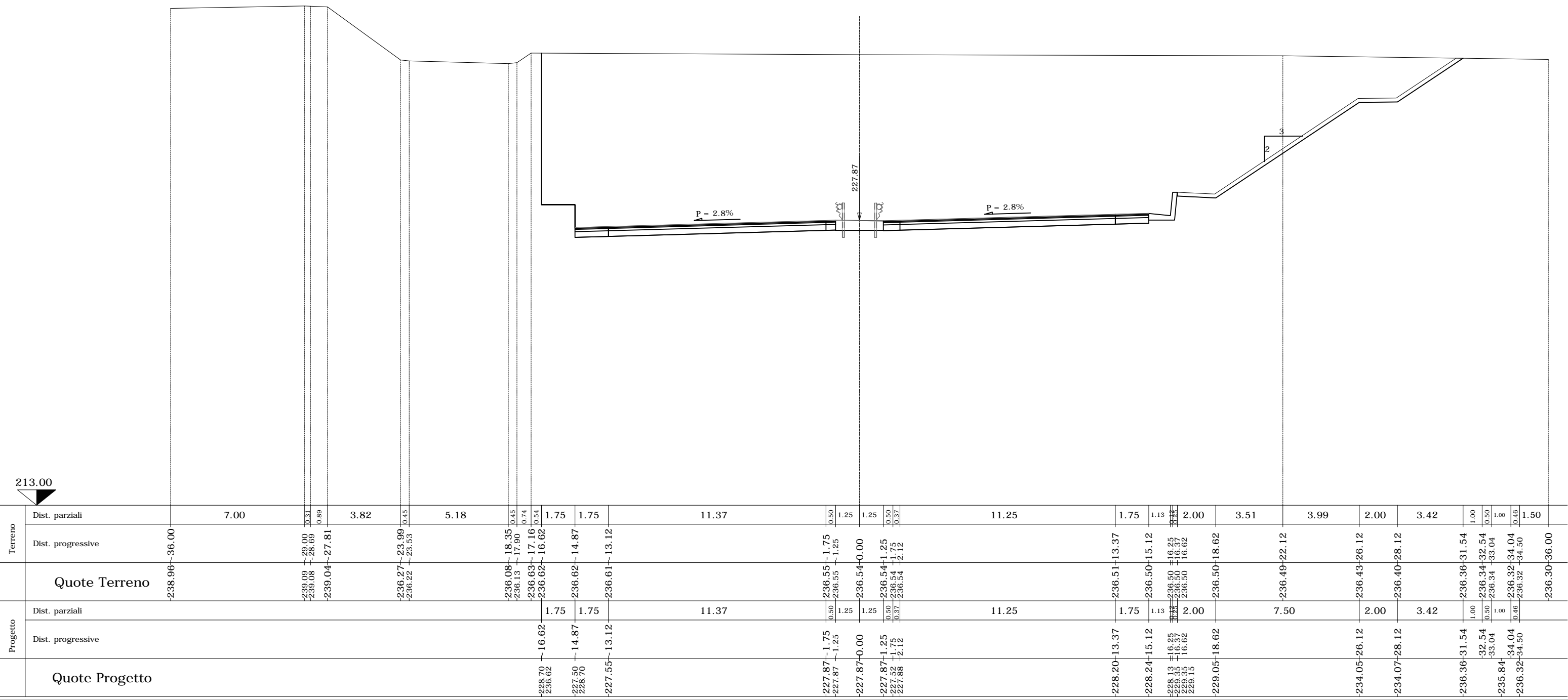

Terreno	Dist. parziali	7.00	0.31	0.89	0.45	5.18	0.45	0.74	0.54	1.75	1.75	11.37	0.50	1.25	1.25	11.25	1.75	1.13	2.00	3.51	3.99	2.00	3.42	1.00	0.50	1.00	0.46	1.50
	Dist. progressive	-238.96	-239.00	-239.04	-239.99	-236.08	-236.13	-236.63	-236.62	-236.62	-236.61	-236.55	-236.54	-236.54	-236.54	-236.54	-236.51	-236.50	-236.50	-236.50	-236.49	-236.43	-236.40	-236.36	-236.34	-236.34	-236.32	-236.30
Progetto	Dist. parziali					1.75	1.75	11.37	0.50	1.25	1.25	11.25	1.75	1.13	2.00	7.50	2.00	3.42	1.00	0.50	1.00	0.46	1.50					
	Dist. progressive					-228.70	-227.50	-227.55	-227.87	-227.87	-227.87	-227.87	-228.20	-228.24	-228.43	-228.32	-229.05	-234.05	-234.07	-236.36	-236.36	-236.32	-236.32	-236.30				
Quote Progetto						236.62	14.87	13.12	227.87	227.87	227.87	228.20	228.24	228.43	228.32	229.15	234.05	234.07	236.36	236.36	236.32	236.32	236.30					

SEZIONE N. 20

PROGR. 6824.00

QP = 228.19

ml 24.00 da sez.n. 19 ← → ml 1.00 a sez.n. 21

PARATIA DI
DIAFRAMMI
OS06

SEZIONE N. 20	
Rilevato (mq)	0.00
Scavo (mq)	351.23
Scotico (m)	0.00
Bonifica (mq)	0.00
Ammorsamento (mq)	0.00
Terreno vegetale sx (mq)	0.00
Terreno vegetale dx (mq)	3.31
Usura drenante carr. Nord (m)	13.50
Binder carr. Nord (m)	13.50
Base bitumata carr. Nord (m)	13.50
Base cementata carr. Nord (m)	13.50
Fondazione carr. Nord (m)	13.50
Usura drenante carr. Sud (m)	14.12
Binder carr. Sud (m)	14.12
Base bitumata carr. Sud (m)	14.12
Base cementata carr. Sud (m)	14.12
Fondazione carr. Sud (m)	14.12

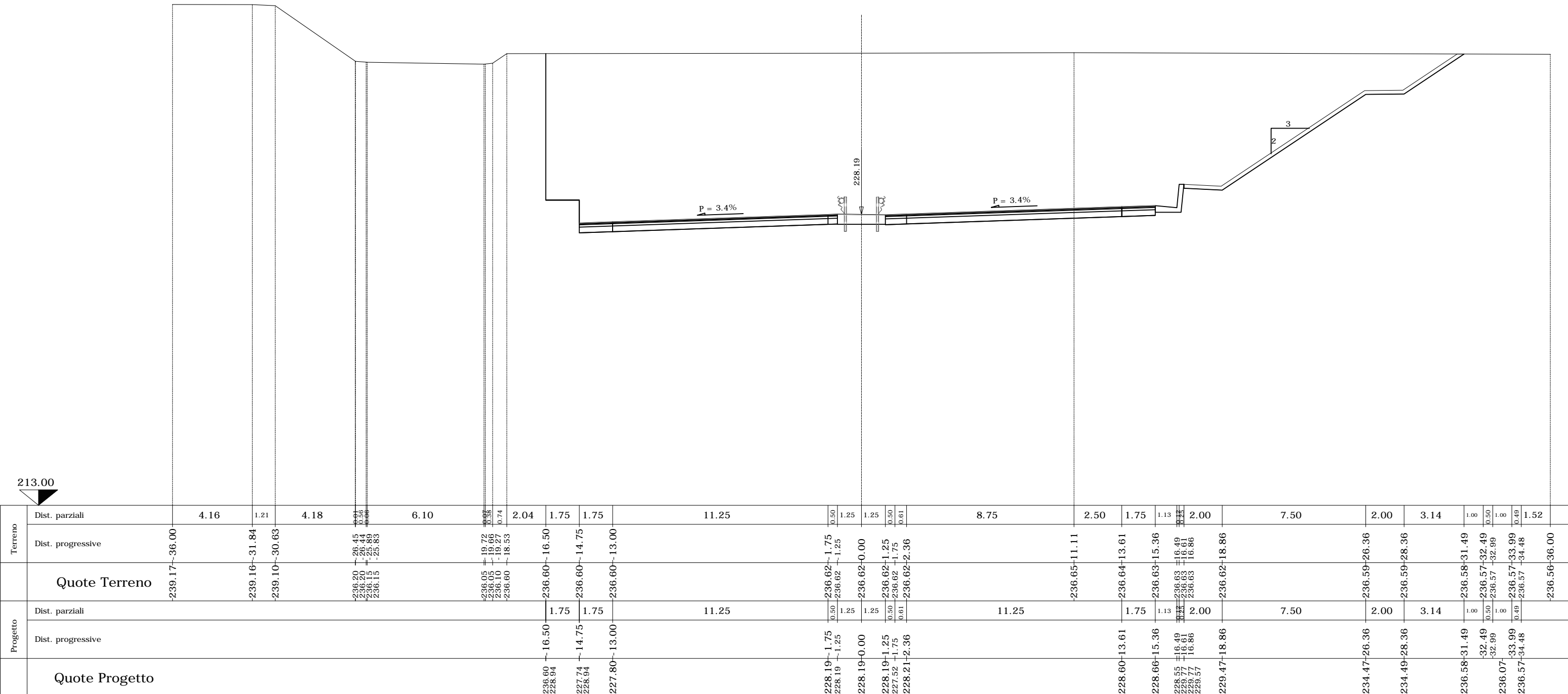

SEZIONE N. 21

PROGR. 6825.00

QP = 228.21

ml 1.00 da sez.n. 20 ← → ml 14.00 a sez.n. 22

PARATIA DI
DIAFRAMMI
OS06

PARATIA DI
DIAFRAMMI GA05
in dx

SEZIONE N. 21	
Rilevato (mq)	0.00
Scavo (mq)	0.00
Scotico (m)	0.00
Bonifica (mq)	0.00
Ammorsamento (mq)	0.00
Terreno vegetale sx (mq)	0.00
Terreno vegetale dx (mq)	0.00
Usura drenante carr. Nord (m)	13.51
Binder carr. Nord (m)	13.51
Base bitumata carr. Nord (m)	13.51
Base cementata carr. Nord (m)	13.51
Fondazione carr. Nord (m)	13.51
Usura drenante carr. Sud (m)	14.13
Binder carr. Sud (m)	14.13
Base bitumata carr. Sud (m)	14.13
Base cementata carr. Sud (m)	14.13
Fondazione carr. Sud (m)	14.13

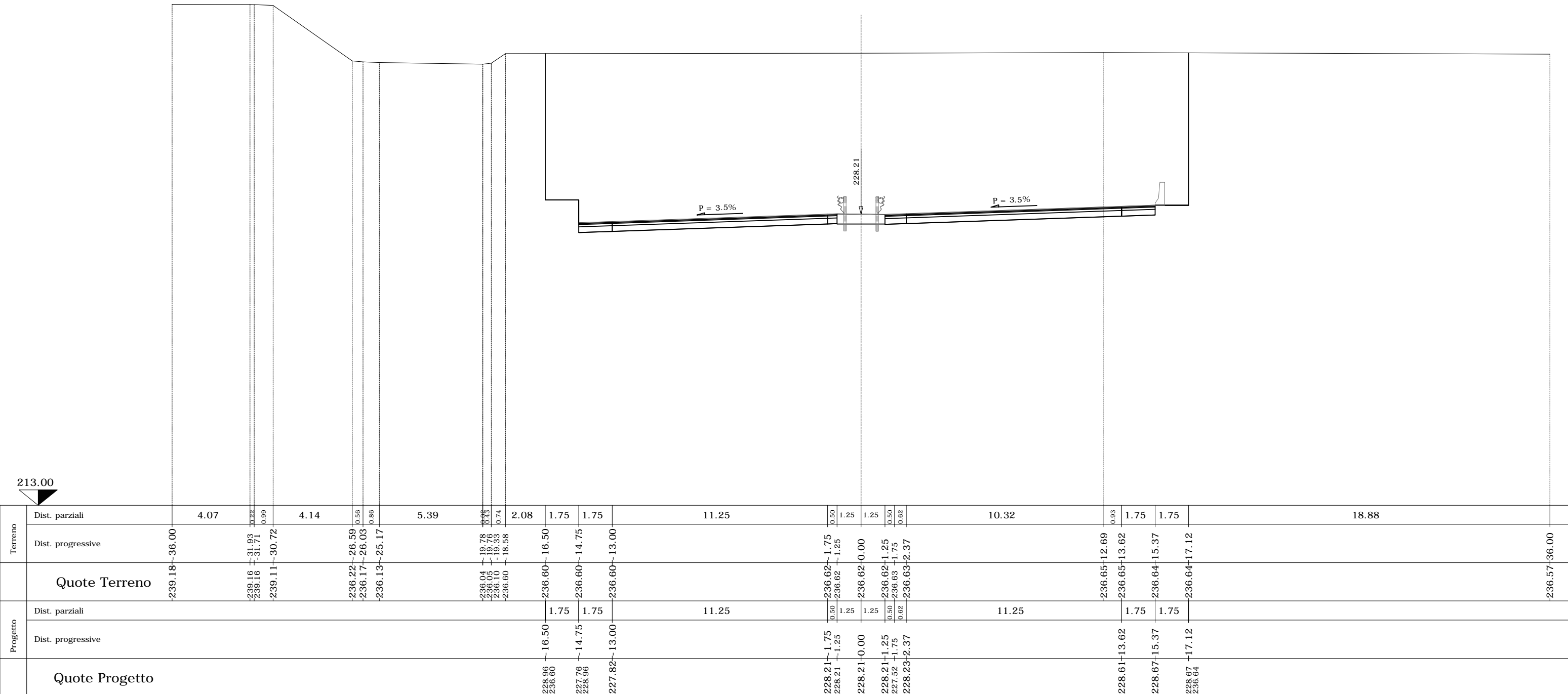

Terreno	Dist. parziali	4.07	0.22	0.99	4.14	0.56	0.86	5.39	0.98	0.74	2.08	1.75	1.75	11.25	0.50	1.25	1.25	0.50	10.32	0.93	1.75	1.75	18.88	-236.57								
	Dist. progressive	-239.18	-36.00	-31.93	-31.71	-30.72	-26.59	-26.03	-25.17	-19.78	-19.76	-19.33	-18.58	-16.50	-14.75	-13.00	-236.62	-1.75	-236.62	-0.00	-236.62	-1.25	-236.63	-1.75	-236.63	-2.37	-236.65	-12.69	-13.62	-15.37	-17.12	-36.00
Quote Terreno		-239.18	-36.00	-31.93	-31.71	-30.72	-26.59	-26.03	-25.17	-19.78	-19.76	-19.33	-18.58	-16.50	-14.75	-13.00	-236.62	-1.75	-236.62	-0.00	-236.62	-1.25	-236.63	-1.75	-236.63	-2.37	-236.65	-12.69	-13.62	-15.37	-17.12	-36.00
Progetto	Dist. parziali													1.75	1.75	11.25	0.50	1.25	1.25	0.50	10.32	1.75	1.75									
	Dist. progressive													-228.96	-16.50	-14.75	-13.00	-228.21	-1.75	-228.21	-0.00	-228.21	-1.25	-228.21	-1.75	-228.21	-13.62	-15.37	-17.12			
Quote Progetto														-228.96	-16.50	-14.75	-13.00	-228.21	-1.75	-228.21	-0.00	-228.21	-1.25	-228.21	-1.75	-228.21	-13.62	-15.37	-17.12			

SEZIONE N. 23

PROGR. 6840.00

QP = 228.47

ml 1.00 da sez.n. 22 ← → ml 10.00 a sez.n. 24

PARATIA DI
DIAFRAMMI
OS06

PARATIA DI
DIAFRAMMI GA05
in dx

SEZIONE N. 23	
Rilevato (mq)	0.00
Scavo (mq)	0.00
Scotico (m)	0.00
Bonifica (mq)	0.00
Ammorsamento (mq)	0.00
Terreno vegetale sx (mq)	0.00
Terreno vegetale dx (mq)	0.00
Usura drenante carr. Nord (m)	13.51
Binder carr. Nord (m)	13.51
Base bitumata carr. Nord (m)	13.51
Base cementata carr. Nord (m)	13.51
Fondazione carr. Nord (m)	13.51
Usura drenante carr. Sud (m)	14.28
Binder carr. Sud (m)	14.28
Base bitumata carr. Sud (m)	14.28
Base cementata carr. Sud (m)	14.28
Fondazione carr. Sud (m)	14.28

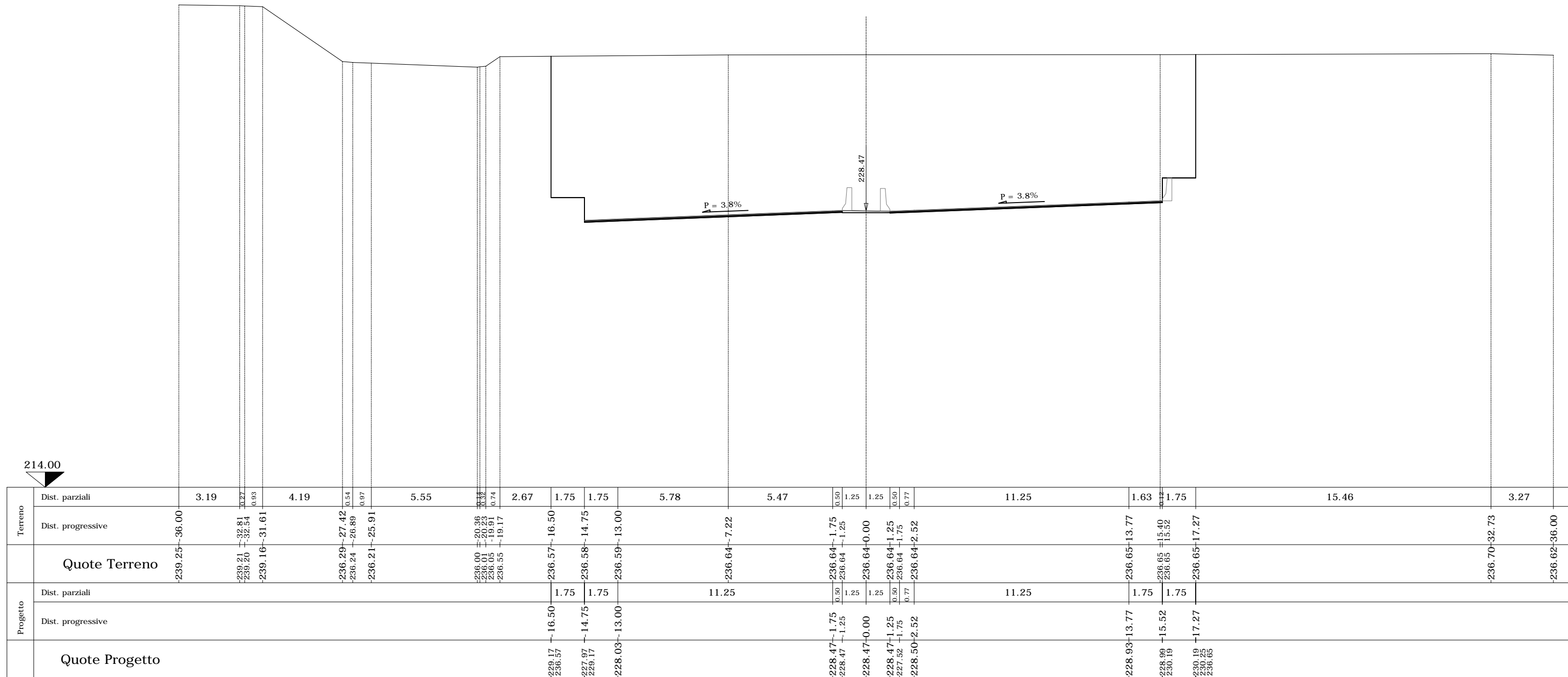

SEZIONE N. 24

PROGR. 6850.00

QP = 228.66

ml 10.00 da sez.n. 23 ← → ml 25.00 a sez.n. 25

GALLERIA
ARTIFICIALE
GA05

SEZIONE N. 24

Rilevato (mq)	0.00
Scavo (mq)	0.00
Scotico (m)	0.00
Bonifica (mq)	0.00
Ammorsamento (mq)	0.00
Terreno vegetale sx (mq)	0.00
Terreno vegetale dx (mq)	0.00
Usura drenante carr. Nord (m)	13.51
Binder carr. Nord (m)	13.51
Base bitumata carr. Nord (m)	13.51
Base cementata carr. Nord (m)	13.51
Fondazione carr. Nord (m)	13.51
Usura drenante carr. Sud (m)	14.38
Binder carr. Sud (m)	14.38
Base bitumata carr. Sud (m)	14.38
Base cementata carr. Sud (m)	14.38
Fondazione carr. Sud (m)	14.38

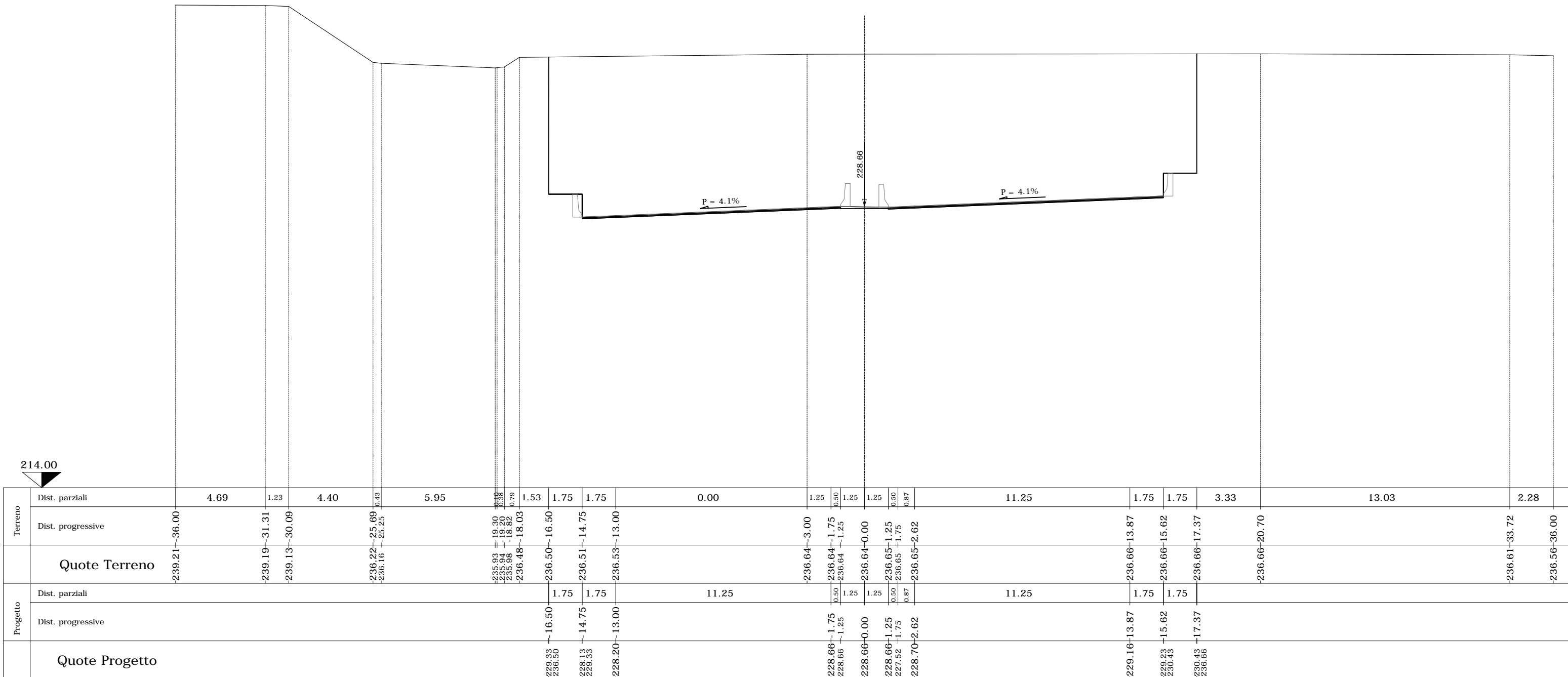

Terreno	Dist. parziali	4.69	1.23	4.40	0.43	5.95	0.38	0.79	1.53	1.75	1.75	0.00	1.25	1.25	1.25	0.50	0.87	11.25	1.75	1.75	3.33	13.03	2.28	
	Dist. progressive	-239.21	-31.31	-30.09	-25.69	-23.25	-18.30	-18.82	-16.50	-14.75	-13.00	-3.00	-1.75	-1.25	0.00	1.25	2.62	13.87	15.62	17.37	20.70	33.72	36.00	
Quote Terreno		-239.21	-239.19	-239.13	-238.22	-236.16	-235.93	-235.91	-235.91	-235.98	-236.48	-236.50	-236.51	-236.53	-236.64	-236.64	-236.65	-236.65	-236.66	-236.66	-236.66	-236.66	-236.61	-236.56
Progetto	Dist. parziali						1.75	1.75	11.25	0.50	1.25	1.25	0.50	0.87	11.25	1.75	1.75	11.25	1.75	1.75				
	Dist. progressive						-229.33	-236.50	-228.13	-228.33	-228.20	-228.66	-228.66	-228.66	-228.70	-229.16	-229.23	-230.43	-230.43	-236.66				
Quote Progetto							-229.33	-236.50	-228.13	-228.33	-228.20	-228.66	-228.66	-228.70	-229.16	-229.23	-230.43	-230.43	-236.66					

SEZIONE N. 27

PROGR. 6900.00

QP = 229.96

ml 12.14 da sez.n. 26 ← → ml 12.21 a sez.n. 27_A

SEZIONE N. 27

Rilevato (mq)	0.00
Scavo (mq)	0.00
Scotico (m)	0.00
Bonifica (mq)	0.00
Ammorsamento (mq)	0.00
Terreno vegetale sx (mq)	0.00
Terreno vegetale dx (mq)	0.00
Usura drenante carr. Nord (m)	13.52
Binder carr. Nord (m)	13.52
Base bitumata carr. Nord (m)	13.52
Base cementata carr. Nord (m)	13.52
Fondazione carr. Nord (m)	13.52
Usura drenante carr. Sud (m)	14.77
Binder carr. Sud (m)	14.77
Base bitumata carr. Sud (m)	14.77
Base cementata carr. Sud (m)	14.77
Fondazione carr. Sud (m)	14.77

GALLERIA
ARTIFICIALE
GA05

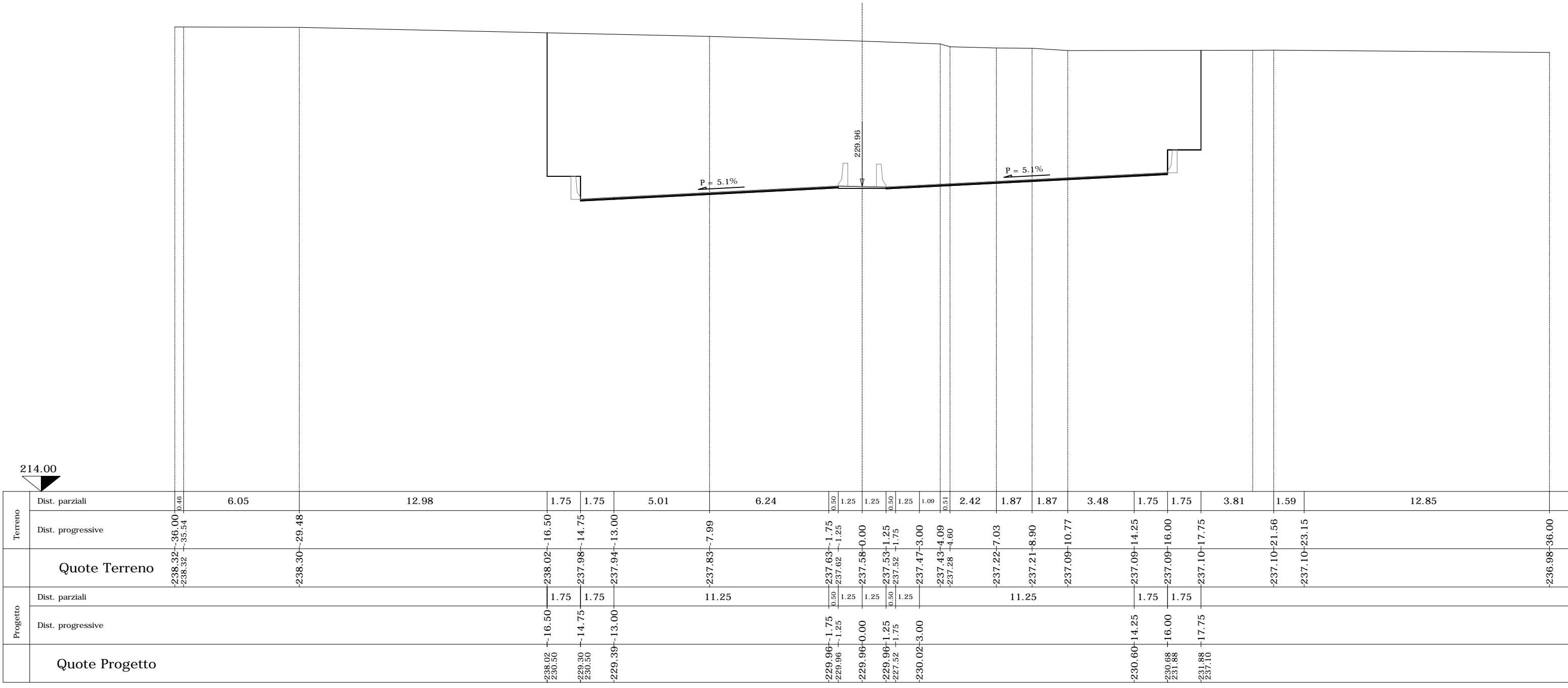

SEZIONE N. 27_A

PROGR. 6912.21
QP = 230.35

ml 12.21 da sez.n. 27 ← → ml 7.79 a sez.n. 28

SEZIONE N. 27_A	
Rilevato (mq)	0.00
Scavo (mq)	0.00
Scotico (m)	0.00
Bonifica (mq)	0.00
Ammorsamento (mq)	0.00
Terreno vegetale sx (mq)	0.00
Terreno vegetale dx (mq)	0.00
Usura drenante carr. Nord (m)	13.52
Binder carr. Nord (m)	13.52
Base bitumata carr. Nord (m)	13.52
Base cementata carr. Nord (m)	13.52
Fondazione carr. Nord (m)	13.52
Usura drenante carr. Sud (m)	14.77
Binder carr. Sud (m)	14.77
Base bitumata carr. Sud (m)	14.77
Base cementata carr. Sud (m)	14.77
Fondazione carr. Sud (m)	14.77

GALLERIA
ARTIFICIALE
GA05

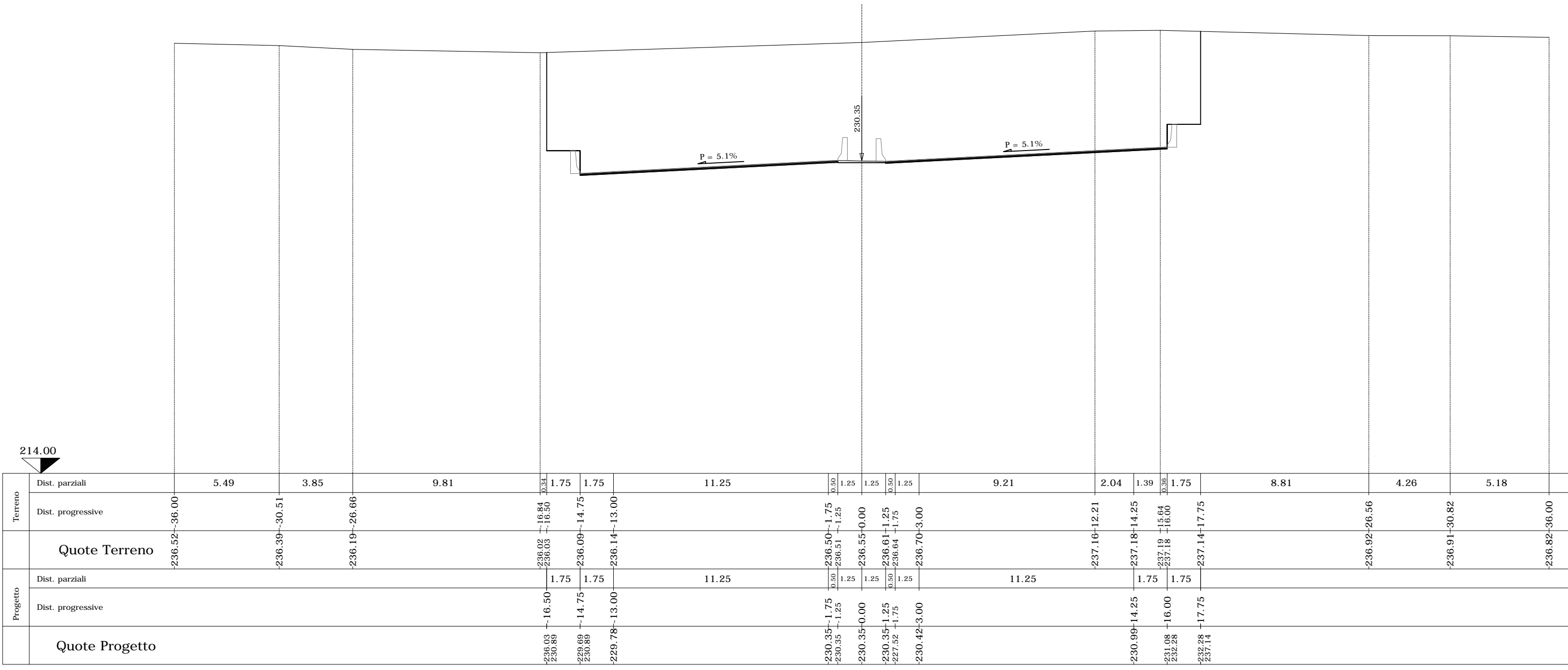

SEZIONE N. 29

PROGR. 6921.00

QP = 230.65

ml 1.00 da sez.n. 28 ← | → ml 11.00 a sez.n. 30

PARATIA DI
DIAFRAMMI GA05
in sx

PARATIA DI
DIAFRAMMI GA05
in dx

SEZIONE N. 29	
Rilevato (mq)	0.00
Scavo (mq)	0.00
Scotico (m)	0.00
Bonifica (mq)	0.00
Ammorsamento (mq)	0.00
Terreno vegetale sx (mq)	0.00
Terreno vegetale dx (mq)	0.00
Usura drenante carr. Nord (m)	13.52
Binder carr. Nord (m)	13.52
Base bitumata carr. Nord (m)	13.52
Base cementata carr. Nord (m)	13.52
Fondazione carr. Nord (m)	13.52
Usura drenante carr. Sud (m)	14.77
Binder carr. Sud (m)	14.77
Base bitumata carr. Sud (m)	14.77
Base cementata carr. Sud (m)	14.77
Fondazione carr. Sud (m)	14.77

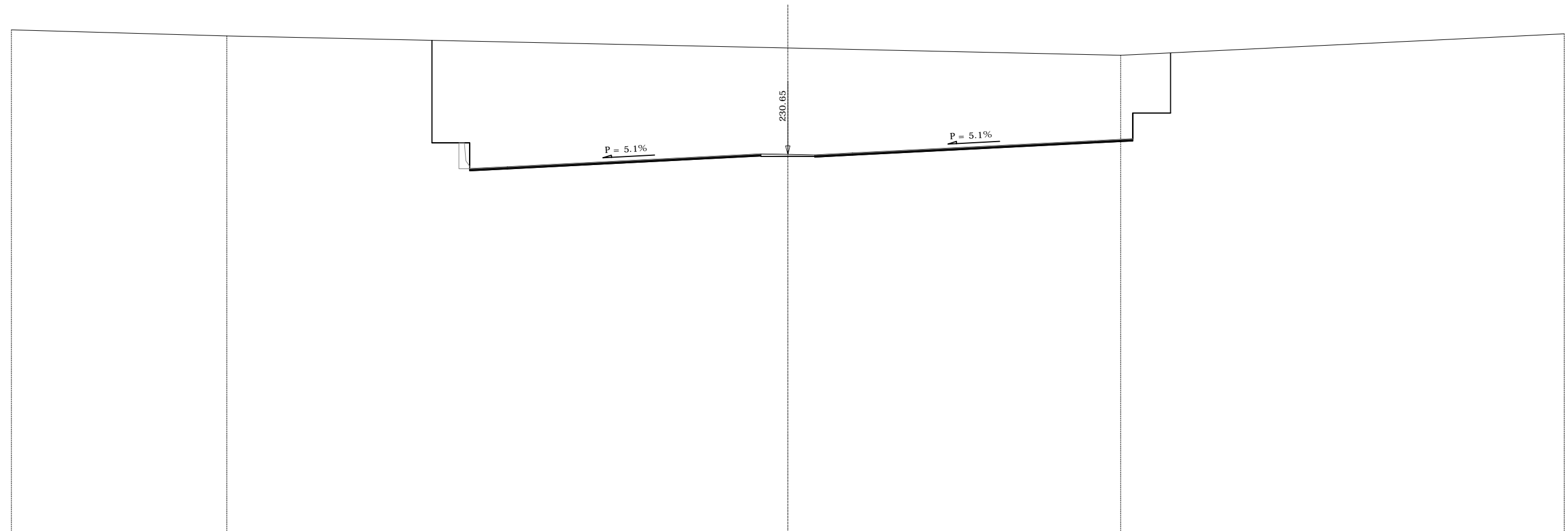

Terreno	Dist. parziali	9.99	9.51	1.75	1.75	11.25	0.50	1.25	1.25	0.50	1.25	11.25	1.19	0.56	1.75	18.25	
	Dist. progressive	-236.43	-236.15	-235.94	-235.91	-235.87	-235.63	-235.62	-235.59	-235.56	-235.55	-235.52	-235.27	-235.25	-235.28	-235.36	-236.25
Quote Terreno																	
Progetto	Dist. parziali			1.75	1.75	11.25	0.50	1.25	1.25	0.50	1.25	11.25	1.75	1.75			
	Dist. progressive			-235.94	-229.99	-230.08	-230.65	-230.65	-230.65	-230.65	-227.52	-230.72	-231.29	-231.38	-232.58	-232.58	-235.36
Quote Progetto				231.19	231.19		230.65	230.65	230.65	230.65	227.52	230.72	231.29	231.38	232.58	235.36	

SEZIONE N. 30

PROGR. 6932.00

QP = 231.05

ml 11.00 da sez.n. 29 ← → ml 1.00 a sez.n. 31

PARATIA DI
DIAFRAMMI GA05
in sx

PARATIA DI
DIAFRAMMI GA05
in dx

SEZIONE N. 30	
Rilevato (mq)	0.00
Scavo (mq)	0.00
Scotico (m)	0.00
Bonifica (mq)	0.00
Ammorsamento (mq)	0.00
Terreno vegetale sx (mq)	0.00
Terreno vegetale dx (mq)	0.00
Usura drenante carr. Nord (m)	13.42
Binder carr. Nord (m)	13.42
Base bitumata carr. Nord (m)	13.42
Base cementata carr. Nord (m)	13.42
Fondazione carr. Nord (m)	13.42
Usura drenante carr. Sud (m)	14.77
Binder carr. Sud (m)	14.77
Base bitumata carr. Sud (m)	14.77
Base cementata carr. Sud (m)	14.77
Fondazione carr. Sud (m)	14.77

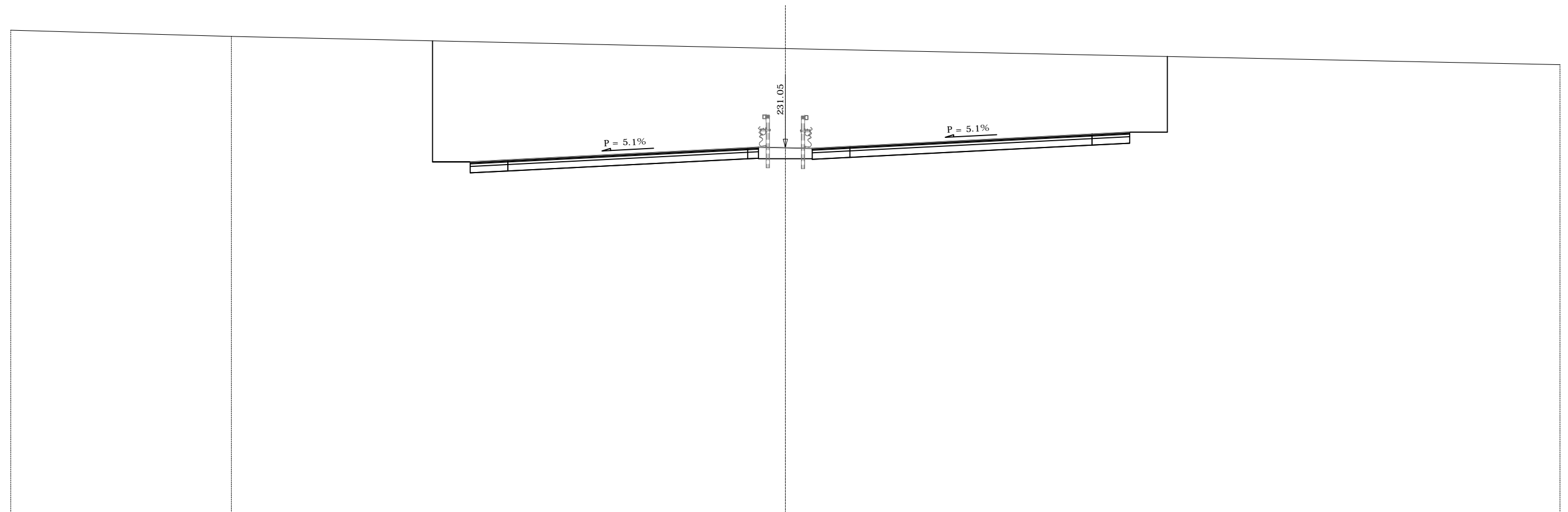

Terreno	Dist. parziali	10.25	9.35	1.75	1.75	11.15	0.50	1.25	1.25	0.50	1.25	11.25	1.75	1.75	18.25	
	Dist. progressive	-236.52	-236.23	-236.02	-235.98	-235.94	-235.70	-235.69	-235.60	-235.64	-235.63	-235.60	-235.36	-235.33	-235.29	-234.91
Quote Terreno		-236.52	-236.23	-236.02	-235.98	-235.94	-235.70	-235.69	-235.60	-235.64	-235.63	-235.60	-235.36	-235.33	-235.29	-234.91
Progetto	Dist. parziali	1.75	1.75	11.15	0.50	1.25	1.25	0.50	1.25	11.25	1.75	1.75				
	Dist. progressive	-236.02	-236.40	-230.40	-230.48	-231.05	-231.05	-231.05	-231.05	-227.52	-231.11	-231.69	-231.78	-231.78	-233.29	
Quote Progetto		-236.02	-236.40	-230.40	-230.48	-231.05	-231.05	-231.05	-231.05	-227.52	-231.11	-231.69	-231.78	-231.78	-233.29	

SEZIONE N. 31

PROGR. 6933.00

QP = 231.09

ml 1.00 da sez.n. 30 ← → ml 17.00 a sez.n. 32

SEZIONE N. 31

Rilevato (mq)	0.00
Scavo (mq)	207.06
Scotico (m)	0.00
Bonifica (mq)	0.00
Ammorsamento (mq)	0.00
Terreno vegetale sx (mq)	2.16
Terreno vegetale dx (mq)	1.28
Usura drenante carr. Nord (m)	13.40
Binder carr. Nord (m)	13.40
Base bitumata carr. Nord (m)	13.40
Base cementata carr. Nord (m)	13.40
Fondazione carr. Nord (m)	13.40
Usura drenante carr. Sud (m)	14.77
Binder carr. Sud (m)	14.77
Base bitumata carr. Sud (m)	14.77
Base cementata carr. Sud (m)	14.77
Fondazione carr. Sud (m)	14.77

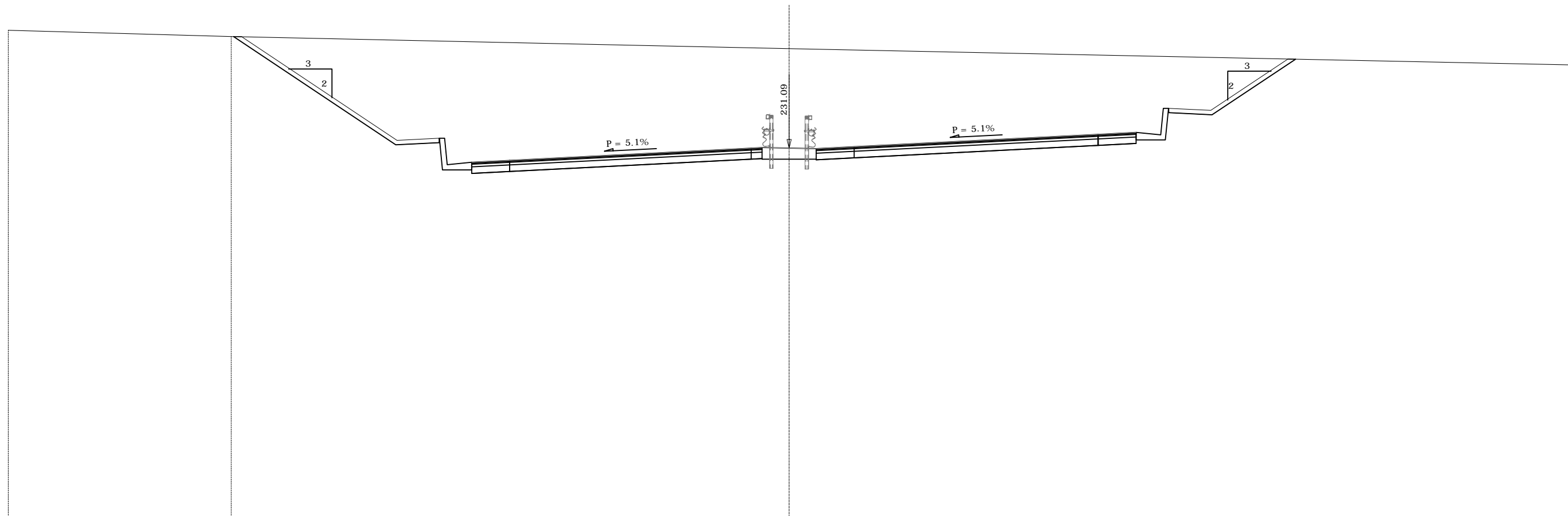

214.00

Terreno	Dist. parziali	7.30	0.59	1.00	0.50	0.89	7.48	2.00	1.13	1.75	11.13	0.50	1.25	1.25	0.50	1.25	11.25	1.75	1.13	2.00	3.85	1.00	0.50	0.50	0.45	10.20	
	Dist. progressive	-236.52	-28.70	-28.11	-27.11	-26.61	-25.72	-18.13	-16.13	-15.58	-14.63	-12.88	-1.75	-1.25	0.00	-1.25	-3.00	-14.25	-16.00	-17.13	-17.25	-19.50	-23.35	-24.35	-24.85	-25.35	-36.00
Quote Terreno		-236.52	-236.32	-236.30	-236.27	-236.26	-236.23	-236.07	-236.03	-236.02	-235.99	-235.95	-235.71	-235.70	-235.68	-235.65	-235.64	-235.61	-235.38	-235.34	-235.32	-235.31	-235.19	-235.17	-235.16	-235.15	-234.92
Progetto	Dist. parziali	7.48	1.00	1.00	7.48	2.00	1.13	1.75	11.13	0.50	1.25	1.25	0.50	1.25	11.25	1.75	1.13	2.00	3.85	1.00	0.50	0.50	0.45	10.20			
	Dist. progressive	-236.32	-28.70	-28.11	-27.11	-26.61	-25.61	-18.13	-16.13	-15.76	-14.63	-12.88	-1.75	-1.25	0.00	-1.25	-3.00	-14.25	-16.00	-17.13	-17.25	-19.50	-23.35	-24.35	-24.85	-25.35	-36.00
Quote Progetto		-236.32	-231.09	-231.09	-231.09	-227.52	-231.15	-231.09	-231.09	-231.09	-227.52	-231.15	-231.72	-231.81	-231.70	-232.92	-232.92	-232.72	-232.62	-231.81	-231.70	-232.92	-232.72	-232.62	-232.62	-232.62	-234.92

SEZIONE N. 32

PROGR. 6950.00

QP = 231.76

ml 17.00 da sez.n. 31 ← → ml 25.00 a sez.n. 33

SEZIONE N. 32

Rilevato (mq)	0.00
Scavo (mq)	178.96
Scotico (m)	0.00
Bonifica (mq)	0.00
Ammorsamento (mq)	0.00
Terreno vegetale sx (mq)	1.93
Terreno vegetale dx (mq)	1.13
Usura drenante carr. Nord (m)	12.67
Binder carr. Nord (m)	12.67
Base bitumata carr. Nord (m)	12.67
Base cementata carr. Nord (m)	12.67
Fondazione carr. Nord (m)	12.67
Usura drenante carr. Sud (m)	14.77
Binder carr. Sud (m)	14.77
Base bitumata carr. Sud (m)	14.77
Base cementata carr. Sud (m)	14.77
Fondazione carr. Sud (m)	14.77

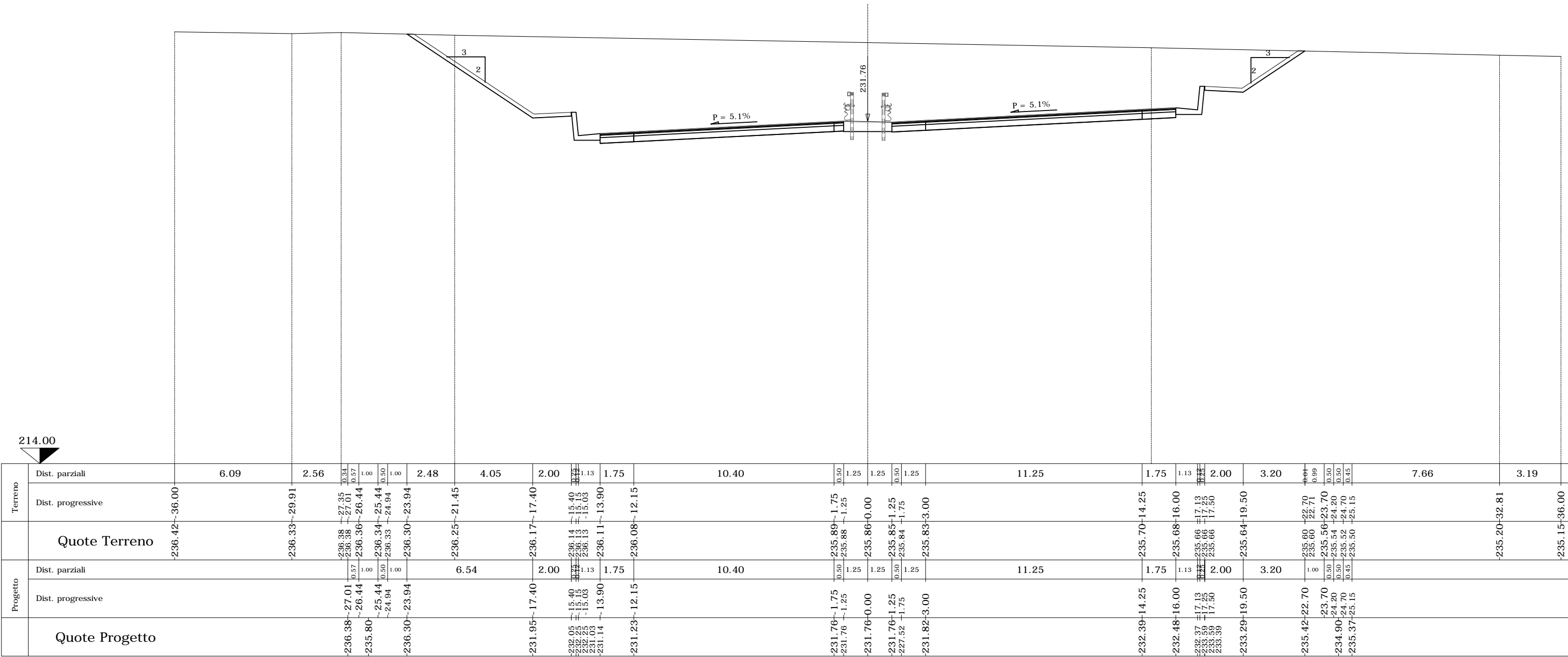

Terreno	Dist. parziali	6.09	2.56	0.34	1.00	2.48	4.05	2.00	1.13	1.75	10.40	0.50	1.25	1.25	0.50	1.25	11.25	1.75	1.13	2.00	3.20	0.99	7.66	3.19		
	Dist. progressive	-236.42	-236.33	-27.35	-26.44	-25.44	-23.94	-21.45	-17.40	-15.40	-13.90	-12.15	-1.75	-0.00	-1.25	-3.00	-14.25	-16.00	-17.13	-17.50	-19.50	-22.70	-22.71	-23.70	-32.81	-36.00
Quote Terreno		-236.42	-236.33	-27.35	-26.44	-25.44	-23.94	-21.45	-17.40	-15.40	-13.90	-12.15	-1.75	-0.00	-1.25	-3.00	-14.25	-16.00	-17.13	-17.50	-19.50	-22.70	-22.71	-23.70	-32.81	-36.00
Progetto	Dist. parziali	6.54	2.00	1.13	1.75	10.40	0.50	1.25	1.25	0.50	1.25	11.25	1.75	1.13	2.00	3.20	1.00	0.50	0.45	0.45	0.45	0.45	0.45	0.45	0.45	
	Dist. progressive	-236.38	-26.44	-25.44	-23.94	-17.40	-15.40	-13.90	-12.15	-1.75	-0.00	-1.25	-3.00	-14.25	-16.00	-17.13	-17.50	-19.50	-22.70	-23.70	-24.20	-24.70	-25.15	-25.15	-25.15	-25.15
Quote Progetto		-236.38	-26.44	-25.44	-23.94	-17.40	-15.40	-13.90	-12.15	-1.75	-0.00	-1.25	-3.00	-14.25	-16.00	-17.13	-17.50	-19.50	-22.70	-23.70	-24.20	-24.70	-25.15	-25.15	-25.15	-25.15

SEZIONE N. 35

PROGR. 7025.00

QP = 235.38

ml 25.00 da sez.n. 34 ← → ml 25.00 a sez.n. 36

SEZIONE N. 35

Rilevato (mq)	0.01
Scavo (mq)	39.17
Scotico (m)	0.00
Bonifica (mq)	0.00
Ammorsamento (mq)	0.00
Terreno vegetale sx (mq)	0.60
Terreno vegetale dx (mq)	0.30
Usura drenante carr. Nord (m)	9.76
Binder carr. Nord (m)	9.76
Base bitumata carr. Nord (m)	9.76
Base cementata carr. Nord (m)	9.76
Fondazione carr. Nord (m)	9.76
Usura drenante carr. Sud (m)	14.77
Binder carr. Sud (m)	14.77
Base bitumata carr. Sud (m)	14.77
Base cementata carr. Sud (m)	14.77
Fondazione carr. Sud (m)	14.77

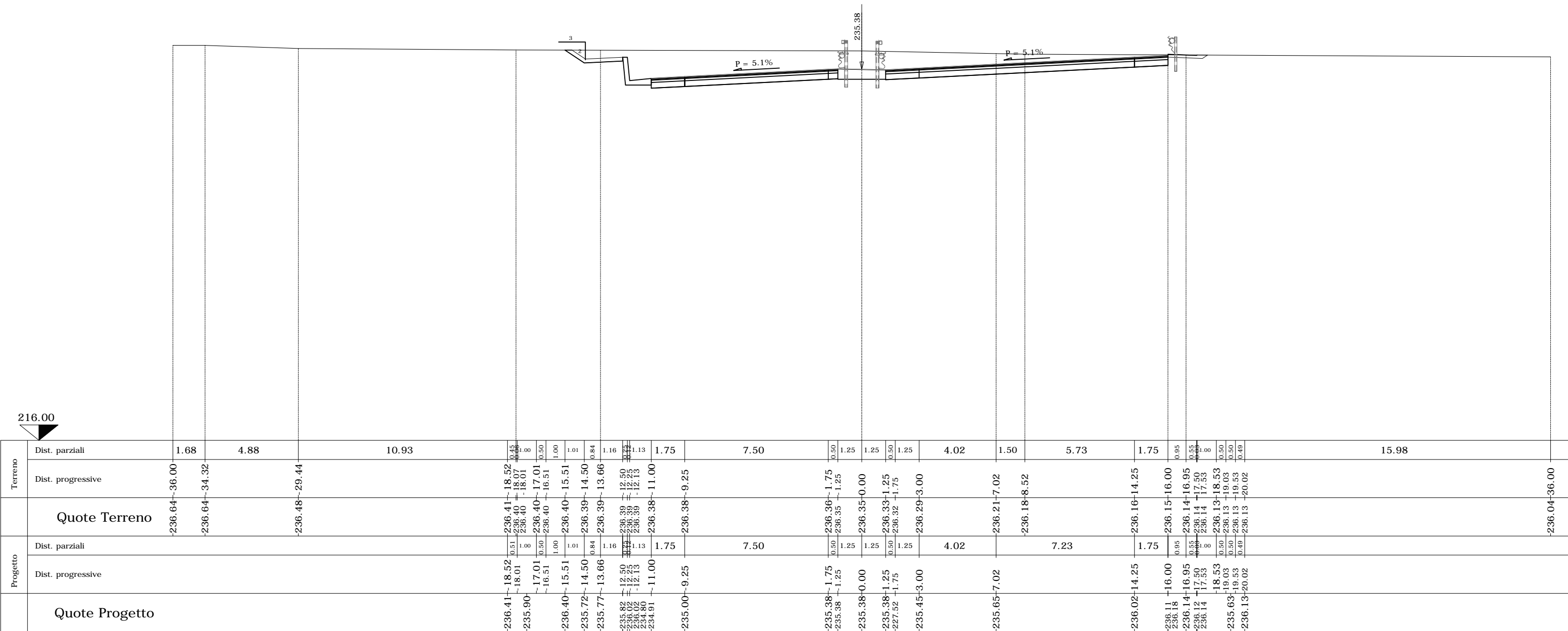

Terreno	Dist. parziali	1.68	4.88	10.93	0.15	0.00	1.00	1.01	0.84	1.16	1.13	1.75	7.50	0.50	1.25	1.25	0.50	1.25	4.02	1.50	5.73	1.75	0.95	0.55	0.00	0.50	0.50	0.49	15.98
	Dist. progressive	-236.64	-36.00	-34.32	-29.44	-18.52	-18.01	-17.01	-16.51	-15.51	-14.50	-13.66	-12.50	-12.25	-12.13	-11.00	-9.25	-7.02	-8.52	-14.25	-16.00	-16.95	-17.50	-17.53	-18.53	-19.03	-19.53	-20.02	-36.00
Quote Terreno		-236.64	-36.00	-34.32	-29.44	-18.52	-18.01	-17.01	-16.51	-15.51	-14.50	-13.66	-12.50	-12.25	-12.13	-11.00	-9.25	-7.02	-8.52	-14.25	-16.00	-16.95	-17.50	-17.53	-18.53	-19.03	-19.53	-20.02	-36.00
Progetto	Dist. parziali					0.51	1.00	1.00	1.01	0.84	1.16	1.13	1.75	7.50	0.50	1.25	1.25	0.50	1.25	4.02	7.23	1.75	0.95	0.55	0.00	0.50	0.50	0.49	
	Dist. progressive					-18.52	-18.01	-17.01	-16.51	-15.51	-14.50	-13.66	-12.50	-12.25	-12.13	-11.00	-9.25	-7.02	-8.52	-14.25	-16.00	-16.95	-17.50	-17.53	-18.53	-19.03	-19.53	-20.02	
Quote Progetto						-236.41	-235.90	-236.40	-236.40	-235.72	-235.77	-235.82	-235.38	-235.38	-235.38	-235.38	-235.45	-235.65	-236.18	-236.14	-236.14	-236.14	-235.63	-236.13	-236.13	-236.13	-236.13	-20.02	

SEZIONE N. 38

PROGR. 7075.00

QP = 238.20

ml 13.30 da sez.n. 37 ← → ml 9.67 a sez.n. 39

SEZIONE N. 38

Rilevato (mq)	40.33
Scavo (mq)	0.00
Scotico (m)	39.28
Bonifica (mq)	31.42
Ammorsamento (mq)	0.00
Terreno vegetale sx (mq)	0.67
Terreno vegetale dx (mq)	1.54
Usura drenante carr. Nord (m)	14.06
Binder carr. Nord (m)	14.06
Base bitumata carr. Nord (m)	14.06
Base cementata carr. Nord (m)	14.06
Fondazione carr. Nord (m)	14.06
Usura drenante carr. Sud (m)	14.55
Binder carr. Sud (m)	14.55
Base bitumata carr. Sud (m)	14.55
Base cementata carr. Sud (m)	14.55
Fondazione carr. Sud (m)	14.55

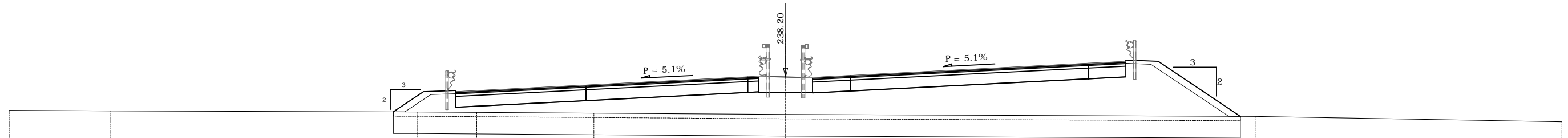

Terreno	Dist. parziali	4.71	10.59	0.51	0.50	1.00	1.13	0.27	1.50	0.97	5.07	0.38	7.14	0.50	1.25	1.25	0.50	1.25	11.03	1.75	1.50	3.81	0.68	0.32	0.50	12.44																										
	Dist. progressive	-236.67	-36.00	-236.63	-31.29	-236.60	-20.69	-20.19	-19.69	-19.19	-18.19	-17.06	-16.79	-15.29	-14.32	-9.25	-8.89	-236.54	-236.53	-236.48	-1.75	-1.25	-236.47	-0.00	-1.25	-1.25	-236.47	-1.25	-236.46	-1.75	-236.46	-3.00	-236.41	-14.03	-236.41	-15.78	-236.40	-17.28	-236.38	-21.09	-21.76	-21.06	-22.59	-23.09	-23.56	-236.13	-36.00					
Quote Terreno		-236.67	-36.00	-236.63	-31.29	-236.60	-20.69	-20.19	-19.69	-19.19	-18.19	-17.06	-16.79	-15.29	-14.32	-9.25	-8.89	-236.54	-236.53	-236.48	-1.75	-1.25	-236.47	-0.00	-1.25	-1.25	-236.47	-1.25	-236.46	-1.75	-236.46	-3.00	-236.41	-14.03	-236.41	-15.78	-236.40	-17.28	-236.38	-21.09	-21.76	-21.06	-22.59	-23.09	-23.56	-236.13	-36.00					
Progetto	Dist. parziali					0.51	0.50	1.00	1.40	1.50	5.07		7.14						11.03			3.81																														
	Dist. progressive					-236.60	-20.69	-20.19	-19.69	-19.19	-236.59	-18.19	-237.52	-16.79	-237.58	-15.29	-237.51	-14.32	-237.82	-9.25	-237.84	-8.89	-238.20	-1.75	-238.20	-0.00	-238.20	-1.25	-227.52	-1.75	-238.27	-3.00	-238.83	-14.03	-238.92	-15.78	-238.99	-17.28	-238.93	-21.09	-22.09	-22.59	-235.88	-23.09	-236.35							
Quote Progetto						-236.60	-20.69	-20.19	-19.69	-19.19	-236.59	-18.19	-237.52	-16.79	-237.58	-15.29	-237.51	-14.32	-237.82	-9.25	-237.84	-8.89	-238.20	-1.75	-238.20	-0.00	-238.20	-1.25	-227.52	-1.75	-238.27	-3.00	-238.83	-14.03	-238.92	-15.78	-238.99	-17.28	-238.93	-21.09	-22.09	-22.59	-235.88	-23.09	-236.35							

SEZIONE N. 39

PROGR. 7084.67

QP = 238.75

ml 9.67 da sez.n. 38 ← → ml 15.33 a sez.n. 40

SEZIONE N. 39

Rilevato (mq)	57.66
Scavo (mq)	0.00
Scotico (m)	41.15
Bonifica (mq)	32.92
Ammorsamento (mq)	0.00
Terreno vegetale sx (mq)	0.93
Terreno vegetale dx (mq)	1.83
Usura drenante carr. Nord (m)	14.66
Binder carr. Nord (m)	14.66
Base bitumata carr. Nord (m)	14.66
Base cementata carr. Nord (m)	14.66
Fondazione carr. Nord (m)	14.66
Usura drenante carr. Sud (m)	14.27
Binder carr. Sud (m)	14.27
Base bitumata carr. Sud (m)	14.27
Base cementata carr. Sud (m)	14.27
Fondazione carr. Sud (m)	14.27

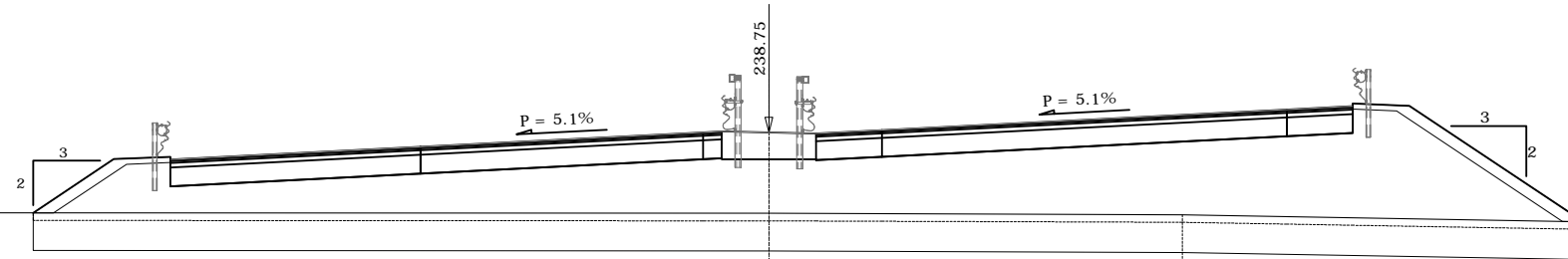

Terreno	Dist. parziali	9.11	4.86	0.50	2.14	1.50	6.64	7.50	0.50	1.25	1.25	0.50	1.25	7.97	2.78	1.75	1.50	4.62	1.00	0.50	0.50	11.92	
	Dist. progressive	-236.67	-236.62	236.61	236.61	236.61	236.61	236.60	236.60	236.60	236.60	236.60	236.60	236.60	-236.56	236.51	236.48	236.46	236.38	236.36	236.35	236.34	-236.13
Quote Terreno				236.61	236.61	236.61	236.61	236.60	236.60	236.60	236.60	236.60	236.60	236.60	-236.56	236.51	236.48	236.46	236.38	236.36	236.35	236.34	-236.13
Progetto	Dist. parziali			0.50	2.14	1.50	6.64	7.50	0.50	1.25	1.25	0.50	1.25	10.75		1.75	1.50	4.62	1.00	0.50	0.50		
	Dist. progressive			-236.61	-236.61	-236.61	-236.61	-236.75	-238.75	-238.75	-238.75	-238.75	-238.75	-238.81	-239.36	-239.45	-239.46	-239.46	-236.38	-22.62	-23.12	-23.62	-236.33
Quote Progetto				-236.61	-236.61	-236.61	-236.61	-238.75	-238.75	-238.75	-238.75	-238.75	-238.81	-239.36	-239.45	-239.46	-239.46	-239.46	-236.38	-22.62	-23.12	-23.62	-236.33

217.00

SEZIONE N. 40

PROGR. 7100.00

QP = 239.61

ml 15.33 da sez.n. 39 ← → ml 25.00 a sez.n. 41

SEZIONE N. 40

Rilevato (mq)	88.78
Scavo (mq)	0.00
Scotico (m)	43.45
Bonifica (mq)	34.76
Ammorsamento (mq)	0.00
Terreno vegetale sx (mq)	1.36
Terreno vegetale dx (mq)	2.19
Usura drenante carr. Nord (m)	15.44
Binder carr. Nord (m)	15.44
Base bitumata carr. Nord (m)	15.44
Base cementata carr. Nord (m)	15.44
Fondazione carr. Nord (m)	15.44
Usura drenante carr. Sud (m)	13.61
Binder carr. Sud (m)	13.61
Base bitumata carr. Sud (m)	13.61
Base cementata carr. Sud (m)	13.61
Fondazione carr. Sud (m)	13.61

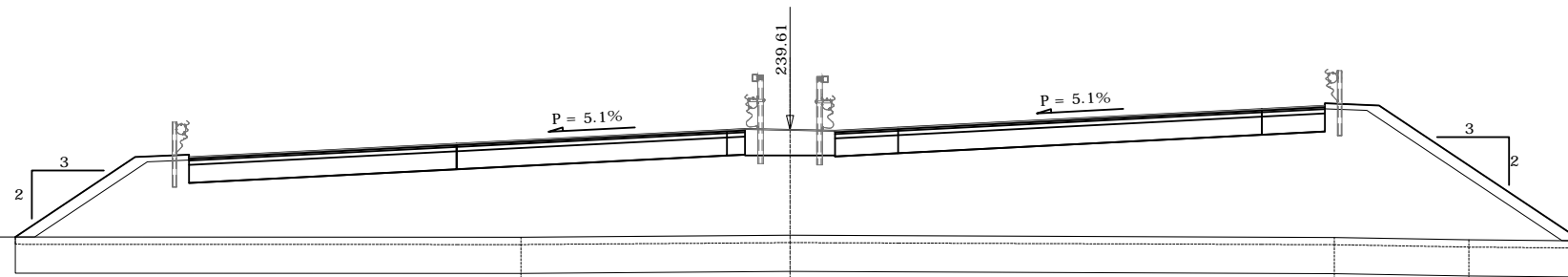

Terreno	Dist. parziali	12.00															11.56														
	Dist. progressive	-236.66															-36.00														
Progetto	Dist. parziali	3.32															5.62														
	Dist. progressive	-236.65															-24.44														
Quote Terreno		-236.66															-236.40														
Quote Progetto		-239.61															-236.51														

SEZIONE N. 43

PROGR. 7150.00

QP = 242.41

ml 13.30 da sez.n. 42 ← → ml 25.00 a sez.n. 44

SEZIONE N. 43

Rilevato (mq)	196.41
Scavo (mq)	0.00
Scotico (m)	50.95
Bonifica (mq)	40.76
Ammorsamento (mq)	0.00
Terreno vegetale sx (mq)	2.67
Terreno vegetale dx (mq)	4.02
Usura drenante carr. Nord (m)	16.52
Binder carr. Nord (m)	16.52
Base bitumata carr. Nord (m)	16.52
Base cementata carr. Nord (m)	16.52
Fondazione carr. Nord (m)	16.52
Usura drenante carr. Sud (m)	11.01
Binder carr. Sud (m)	11.01
Base bitumata carr. Sud (m)	11.01
Base cementata carr. Sud (m)	11.01
Fondazione carr. Sud (m)	11.01

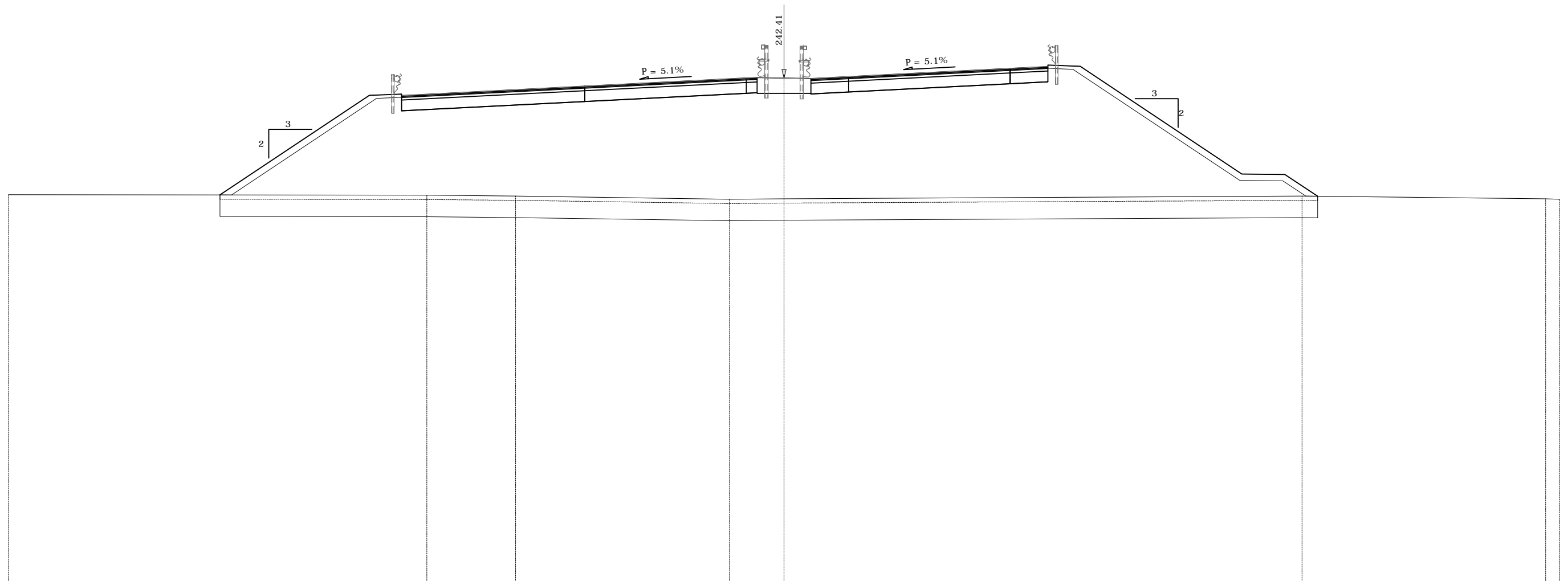

Terreno	Dist. parziali	7.31	0.50	0.50	1.00	6.93	1.50	1.17	4.11	3.21	6.72	0.78	0.50	1.25	1.25	0.50	1.25	7.50	1.75	1.50	7.50	2.00	0.80	0.72	1.00	0.50	0.50	0.47	8.11	0.65
	Dist. progressive	-237.00	-236.99	-236.99	-236.98	-236.97	-236.97	-236.93	-236.88	-236.81	-236.79	-236.79	-236.80	-236.81	-236.81	-236.82	-236.82	-236.86	-236.87	-236.88	-236.92	-236.93	-236.93	-236.92	-236.91	-236.90	-236.90	-236.89	-236.80	-236.79
Progetto	Dist. parziali		0.50	0.50	1.00	6.93	1.50	8.50	7.50	7.50	1.75	1.50	7.50	2.00	1.52	1.00	0.50	0.50	0.47											
	Dist. progressive	-236.99	-236.99	-236.99	-236.98	-236.97	-236.97	-236.93	-236.88	-236.81	-236.79	-236.79	-236.80	-236.81	-236.81	-236.82	-236.82	-236.86	-236.87	-236.88	-236.92	-236.93	-236.93	-236.92	-236.91	-236.90	-236.90	-236.89	-236.80	-236.79
	Quote Progetto	-237.00	-236.99	-236.99	-236.98	-236.97	-236.97	-236.93	-236.88	-236.81	-236.79	-236.79	-236.80	-236.81	-236.81	-236.82	-236.86	-236.87	-236.88	-236.92	-236.93	-236.93	-236.92	-236.91	-236.90	-236.90	-236.89	-236.80	-236.79	

SEZIONE N. 44

PROGR. 7175.00

QP = 243.74

ml 25.00 da sez.n. 43 ← → ml 25.00 a sez.n. 45

SEZIONE N. 44

Rilevato (mq)	263.95
Scavo (mq)	0.00
Scotico (m)	54.83
Bonifica (mq)	43.87
Ammorsamento (mq)	0.00
Terreno vegetale sx (mq)	3.34
Terreno vegetale dx (mq)	4.84
Usura drenante carr. Nord (m)	16.23
Binder carr. Nord (m)	16.23
Base bitumata carr. Nord (m)	16.23
Base cementata carr. Nord (m)	16.23
Fondazione carr. Nord (m)	16.23
Usura drenante carr. Sud (m)	11.01
Binder carr. Sud (m)	11.01
Base bitumata carr. Sud (m)	11.01
Base cementata carr. Sud (m)	11.01
Fondazione carr. Sud (m)	11.01

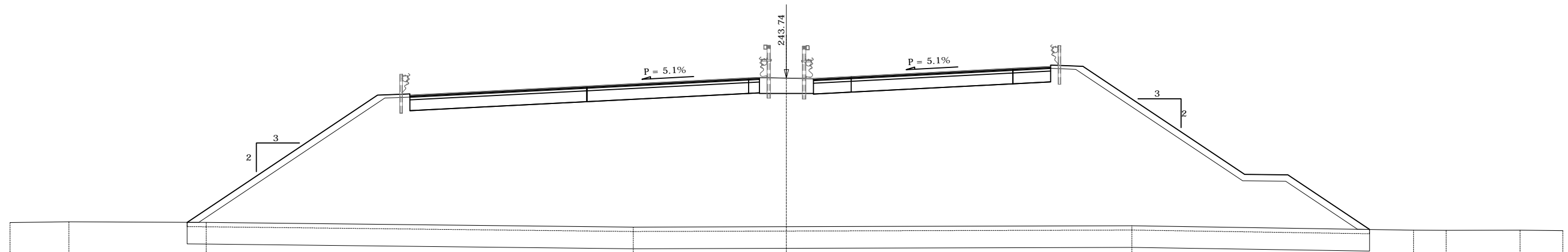

Terreno	Dist. parziali	2.73	2.97	0.51	0.50	1.00	0.88	7.95	1.50	8.21	2.15	5.35	0.50	1.25	1.25	0.50	1.25	7.50	1.75	1.50	2.27	5.23	2.00	3.79	1.00	0.50	0.50	0.47	1.08	3.43	1.98
	Dist. progressive	-237.05	-237.09	-237.07	-237.07	-237.07	-237.06	-237.06	-236.97	-236.95	-236.80	-236.84	-236.85	-236.86	-236.86	-236.86	-236.86	-236.87	-236.89	-236.89	-236.90	-236.90	-236.82	-236.79	-236.73	-236.72	-236.71	-236.70	-236.70	-236.69	-236.70
Progetto	Dist. parziali	8.83	1.50	8.21	7.50	7.50	1.75	1.50	7.50	2.00	3.79	1.00	0.50	0.50	0.47	1.08	3.43	1.98													
	Dist. progressive	-237.07	-236.56	-237.07	-237.07	-237.06	-237.06	-242.95	-243.01	-243.36	-243.74	-243.74	-243.74	-243.74	-243.74	-243.74	-243.80	-244.18	-244.27	-244.34	-244.28	-239.28	-239.26	-236.73	-236.04	-236.22	-236.22	-236.70	-236.70	-236.69	-236.68
Quote Terreno		-237.05	-237.09	-237.07	-237.07	-237.06	-237.06	-236.97	-236.95	-236.80	-236.84	-236.85	-236.86	-236.86	-236.86	-236.87	-236.89	-236.89	-236.90	-236.90	-236.82	-236.79	-236.73	-236.72	-236.71	-236.70	-236.70	-236.69	-236.70	-236.68	
Quote Progetto		-237.07	-236.56	-237.07	-237.07	-237.06	-237.06	-242.95	-243.01	-243.36	-243.74	-243.74	-243.74	-243.74	-243.74	-243.80	-244.18	-244.27	-244.34	-244.28	-239.28	-239.26	-236.73	-236.04	-236.22	-236.22	-236.70	-236.70	-236.69	-236.68	

SEZIONE N. 45

PROGR. 7200.00

QP = 245.00

ml 25.00 da sez.n. 44 ← → ml 25.00 a sez.n. 46

SEZIONE N. 45	
Rilevato (mq)	323.84
Scavo (mq)	0.00
Scotico (m)	59.12
Bonifica (mq)	47.29
Ammorsamento (mq)	0.00
Terreno vegetale sx (mq)	4.55
Terreno vegetale dx (mq)	5.37
Usura drenante carr. Nord (m)	15.37
Binder carr. Nord (m)	15.37
Base bitumata carr. Nord (m)	15.37
Base cementata carr. Nord (m)	15.37
Fondazione carr. Nord (m)	15.37
Usura drenante carr. Sud (m)	11.01
Binder carr. Sud (m)	11.01
Base bitumata carr. Sud (m)	11.01
Base cementata carr. Sud (m)	11.01
Fondazione carr. Sud (m)	11.01

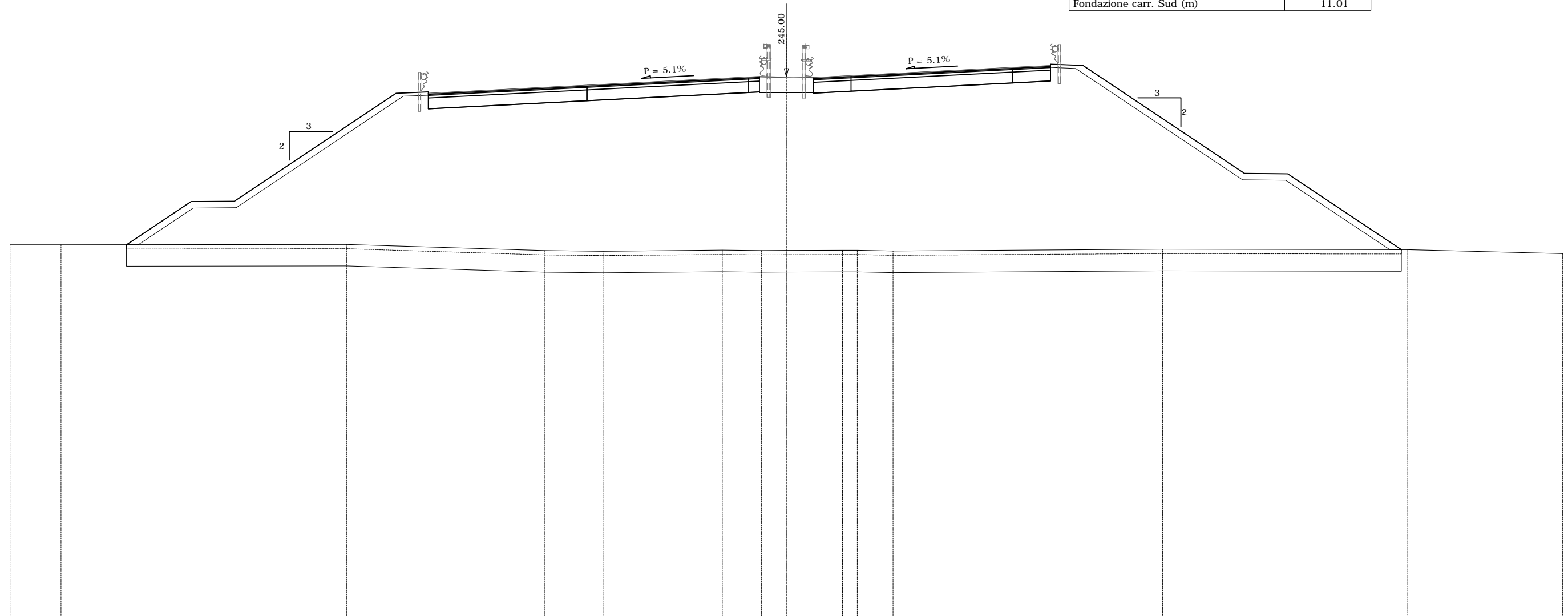

	Terreno		Quote Terreno	Progetto		Quote Progetto
	Dist. parziali	Dist. progressive		Dist. parziali	Dist. progressive	
	2.37	-237.24-36.00	-237.24	3.00	-237.24-30.60	-237.24
	0.54	-237.23-33.63	-237.23	3.00	-237.24-30.60	-237.24
	0.50	-237.23-33.09	-237.23	2.00	-237.24-27.60	-237.24
	0.50	-237.23-32.60	-237.23	2.00	-237.24-25.60	-237.24
	0.50	-237.23-32.10	-237.23	7.50	-237.24-18.10	-237.23
	0.50	-237.23-31.60	-237.23	1.50	-237.13-16.60	-237.13
	1.00	-237.24-30.60	-237.24	7.35	-236.96-11.19	-236.96
	3.00	-237.24-27.60	-237.24	7.50	-236.97-0.00	-236.97
	2.00	-237.24-25.60	-237.24	7.50	-236.98-1.25	-236.98
	5.22	-237.25-20.38	-237.25	7.50	-236.98-2.60	-236.98
	2.28	-237.18-18.10	-237.18	7.50	-236.98-3.00	-236.98
	1.50	-237.13-16.60	-237.13	7.50	-236.98-3.29	-236.98
	5.41	-236.96-11.19	-236.96	7.50	-236.95-4.95	-236.95
	1.94	-236.94-9.25	-236.94	1.75	-236.98-10.50	-236.98
	0.75	-236.93-8.50	-236.93	1.50	-236.99-12.25	-236.99
	5.53	-236.98-2.97	-236.98	7.50	-237.00-13.75	-237.00
	1.22	-236.97-1.75	-236.97	7.50	-237.03-17.45	-237.03
	0.50	-236.97-1.25	-236.97	2.00	-237.02-21.25	-237.02
	0.15	-236.96-1.15	-236.96	2.00	-237.02-23.25	-237.02
	1.25	-236.97-0.00	-236.97	5.27	-237.01-28.52	-237.01
	0.50	-236.98-1.25	-236.98	0.51	-237.01-28.52	-237.01
	0.85	-236.98-1.75	-236.98	0.48	-237.01-29.03	-237.01
	0.40	-236.98-3.00	-236.98	0.50	-236.99-29.52	-236.99
	0.24	-236.98-3.29	-236.98	0.50	-236.99-30.02	-236.99
	1.65	-236.95-4.95	-236.95	0.45	-236.97-30.52	-236.97
	5.55	-236.98-10.50	-236.98	0.45	-236.96-30.97	-236.96
	1.75	-236.99-12.25	-236.99	5.03	-236.83-36.00	-236.83
	1.50	-237.00-13.75	-237.00			
	3.70	-237.03-17.45	-237.03			
	3.80	-237.02-21.25	-237.02			
	2.00	-237.02-23.25	-237.02			
	5.27	-237.01-28.52	-237.01			
	0.51	-237.01-28.52	-237.01			
	0.48	-237.01-29.03	-237.01			
	0.50	-236.99-29.52	-236.99			
	0.50	-236.99-30.02	-236.99			
	0.50	-236.97-30.52	-236.97			
	0.45	-236.96-30.97	-236.96			

SEZIONE N. 46

PROGR. 7225.00

QP = 246.20

ml 25.00 da sez.n. 45 ← → ml 25.00 a sez.n. 47

SEZIONE N. 46

Rilevato (mq)	377.92
Scavo (mq)	0.00
Scotico (m)	61.08
Bonifica (mq)	48.86
Ammorsamento (mq)	0.00
Terreno vegetale sx (mq)	5.17
Terreno vegetale dx (mq)	5.97
Usura drenante carr. Nord (m)	13.95
Binder carr. Nord (m)	13.95
Base bitumata carr. Nord (m)	13.95
Base cementata carr. Nord (m)	13.95
Fondazione carr. Nord (m)	13.95
Usura drenante carr. Sud (m)	11.01
Binder carr. Sud (m)	11.01
Base bitumata carr. Sud (m)	11.01
Base cementata carr. Sud (m)	11.01
Fondazione carr. Sud (m)	11.01

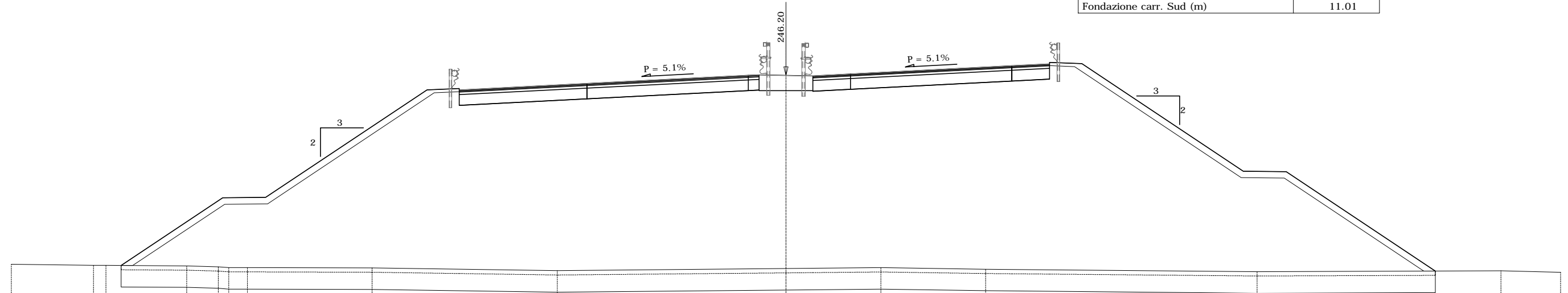

Terreno	Dist. parziali	2.58	0.52	0.50	0.28	0.71	3.05	1.47	0.84	0.87	4.95	2.55	1.50	4.56	1.37	7.50	0.50	1.25	1.25	0.50	1.25	1.41	4.87	1.22	1.75	1.50	7.50	0.65	1.35	6.93	1.00	0.50	0.51	3.31	0.26																																			
	Dist. progressive	-237.42	-36.00	-237.38	-33.42	-32.90	-32.40	-31.90	-30.90	-237.34	-27.85	-237.30	-26.38	-25.90	-237.26	-25.02	-237.26	-24.18	-237.24	-19.23	-237.21	-16.68	-237.18	-15.18	-237.12	-10.62	-237.13	-9.25	-237.20	-1.75	-237.20	-1.25	-237.21	-0.00	-237.23	-1.25	-237.23	-1.75	-237.24	-3.00	-237.26	-4.41	-237.18	-9.28	-237.17	-10.50	-237.16	-12.25	-237.14	-13.75	-237.08	-21.25	-237.07	-21.90	-237.07	-23.25	-237.09	-30.18	-237.10	-31.18	-237.10	-31.68	-237.10	-32.18	-237.11	-32.69	-237.04	-36.00	-237.11	-36.26
Progetto	Dist. parziali	4.72	2.00	7.50	1.50	5.93	7.50	7.50	1.25	1.25	0.50	1.25	7.50	1.75	1.50	7.50	2.00	6.93	1.00	0.50	0.51	3.31	0.26																																															
	Dist. progressive	-237.38	-33.42	-237.38	-32.90	-237.37	-32.40	-237.37	-31.90	-237.36	-30.90	-240.50	-26.18	-240.52	-24.18	-245.52	-16.68	-245.58	-15.18	-246.20	-1.75	-246.20	-1.25	-246.20	-0.00	-246.20	-1.25	-246.20	-1.75	-246.26	-3.00	-246.64	-10.50	-246.73	-12.25	-246.80	-246.74	-13.75	-241.74	-21.25	-241.72	-23.25	-237.10	-30.18	-237.10	-31.18	-237.10	-31.68	-237.10	-32.18	-237.11	-32.69	-237.10	-36.00	-237.11	-36.26														
Quote Terreno		-237.42	-36.00	-237.38	-33.42	-32.90	-32.40	-31.90	-30.90	-237.34	-27.85	-237.30	-26.38	-25.90	-237.26	-25.02	-237.26	-24.18	-237.24	-19.23	-237.21	-16.68	-237.18	-15.18	-237.12	-10.62	-237.13	-9.25	-237.20	-1.75	-237.20	-1.25	-237.21	-0.00	-237.23	-1.25	-237.23	-1.75	-237.24	-3.00	-237.26	-4.41	-237.18	-9.28	-237.17	-10.50	-237.16	-12.25	-237.14	-13.75	-237.08	-21.25	-237.07	-21.90	-237.07	-23.25	-237.09	-30.18	-237.10	-31.18	-237.10	-31.68	-237.10	-32.18	-237.11	-32.69	-237.04	-36.00	-237.11	-36.26
Quote Progetto		-237.38	-33.42	-237.38	-32.90	-237.37	-32.40	-237.37	-31.90	-237.36	-30.90	-240.50	-26.18	-240.52	-24.18	-245.52	-16.68	-245.58	-15.18	-246.20	-1.75	-246.20	-1.25	-246.20	-0.00	-246.20	-1.25	-246.20	-1.75	-246.26	-3.00	-246.64	-10.50	-246.73	-12.25	-246.80	-246.74	-13.75	-241.74	-21.25	-241.72	-23.25	-237.10	-30.18	-237.10	-31.18	-237.10	-31.68	-237.10	-32.18	-237.11	-32.69	-237.10	-36.00	-237.11	-36.26														

SEZIONE N. 47

PROGR. 7250.00

QP = 247.33

ml 25.00 da sez.n. 46 ← → ml 25.00 a sez.n. 48

SEZIONE N. 47

Rilevato (mq)	428.81
Scavo (mq)	0.00
Scotico (m)	62.50
Bonifica (mq)	50.00
Ammorsamento (mq)	0.00
Terreno vegetale sx (mq)	5.81
Terreno vegetale dx (mq)	6.56
Usura drenante carr. Nord (m)	11.97
Binder carr. Nord (m)	11.97
Base bitumata carr. Nord (m)	11.97
Base cementata carr. Nord (m)	11.97
Fondazione carr. Nord (m)	11.97
Usura drenante carr. Sud (m)	11.01
Binder carr. Sud (m)	11.01
Base bitumata carr. Sud (m)	11.01
Base cementata carr. Sud (m)	11.01
Fondazione carr. Sud (m)	11.01

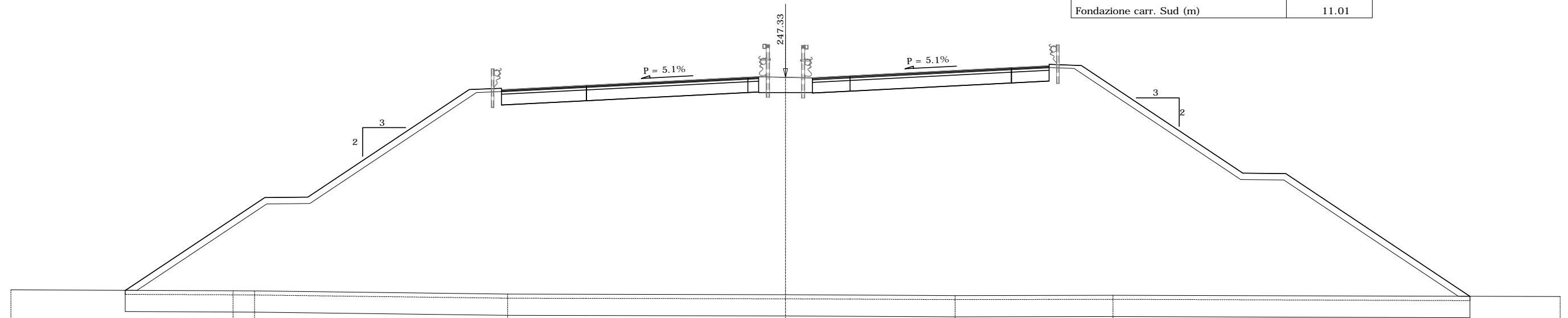

Terreno	Dist. parziali	2.82	0.51	0.50	1.00	5.00	1.00	0.47	2.00	7.50	1.50	0.23	3.66	7.50	0.50	1.25	1.25	0.50	1.25	4.88	2.62	1.75	1.50	1.47	6.03	2.00	8.56	1.00	0.50	0.50	0.49	1.70																																			
	Dist. progressive	-237.44	-36.00	-237.43	-33.18	-237.43	-32.67	-237.43	-32.17	-237.43	-31.67	-237.42	-30.67	-237.41	-25.67	-237.40	-24.67	-237.39	-24.20	-237.36	-22.20	-237.27	-14.70	-237.25	-13.20	-237.25	-12.91	-237.24	-9.25	-237.22	-0.00	-237.21	-1.25	-237.21	-1.75	-237.21	-3.00	-237.18	-7.88	-237.19	-10.50	-237.19	-12.25	-237.19	-13.75	-237.20	-15.22	-237.18	-21.25	-237.17	-23.25	-237.15	-31.81	-237.14	-32.81	-237.14	-33.31	-237.14	-33.81	-237.14	-34.30	-237.13	-36.00				
Progetto	Dist. parziali	6.47	2.00	7.50	1.50	3.95	7.50	0.50	1.25	1.25	0.50	1.25	7.50	1.75	1.50	7.50	2.00	8.56	1.00	0.50	0.50	0.49	1.70	6.47	2.00	7.50	1.50	3.95	7.50	0.50	1.25	1.25	0.50	1.25	7.50	1.75	1.50	7.50	2.00	8.56	1.00	0.50	0.50	0.49	1.70	6.47	2.00	7.50	1.50	3.95	7.50	0.50	1.25	1.25	0.50	1.25	7.50	1.75	1.50	7.50	2.00	8.56	1.00	0.50	0.50	0.49	1.70
	Dist. progressive	-237.43	-33.18	-237.43	-32.67	-237.43	-32.17	-237.43	-31.67	-237.42	-30.67	-241.74	-24.20	-241.76	-22.20	-246.76	-14.70	-246.82	-13.20	-246.75	-246.95	-9.25	-247.33	-1.75	-247.33	-1.25	-247.33	-0.00	-247.33	-1.25	-247.33	-1.75	-247.32	-1.75	-247.39	-3.00	-247.77	-10.50	-247.86	-12.25	-247.93	-247.87	-13.75	-242.87	-21.25	-242.85	-23.25	-237.15	-31.81	-237.14	-32.81	-237.14	-33.31	-237.14	-33.81	-237.14	-34.30	-237.13	-36.00								

SCALA 1:250

SEZIONE N. 49

PROGR. 7281.48

QP = 248.66

SEZIONE N. 49	
Rilevato (mq)	491.10
Scavo (mq)	0.00
Scotico (m)	63.09
Bonifica (mq)	50.47
Ammorsamento (mq)	0.00
Terreno vegetale sx (mq)	5.17
Terreno vegetale dx (mq)	7.91
Usura drenante carr. Nord (m)	10.51
Binder carr. Nord (m)	10.51
Base bitumata carr. Nord (m)	10.51
Base cementata carr. Nord (m)	10.51
Fondazione carr. Nord (m)	10.51
Usura drenante carr. Sud (m)	11.01
Binder carr. Sud (m)	11.01
Base bitumata carr. Sud (m)	11.01
Base cementata carr. Sud (m)	11.01
Fondazione carr. Sud (m)	11.01

ml 6.48 da sez. n. 48 ← → ml 18.52 a sez. n. 50

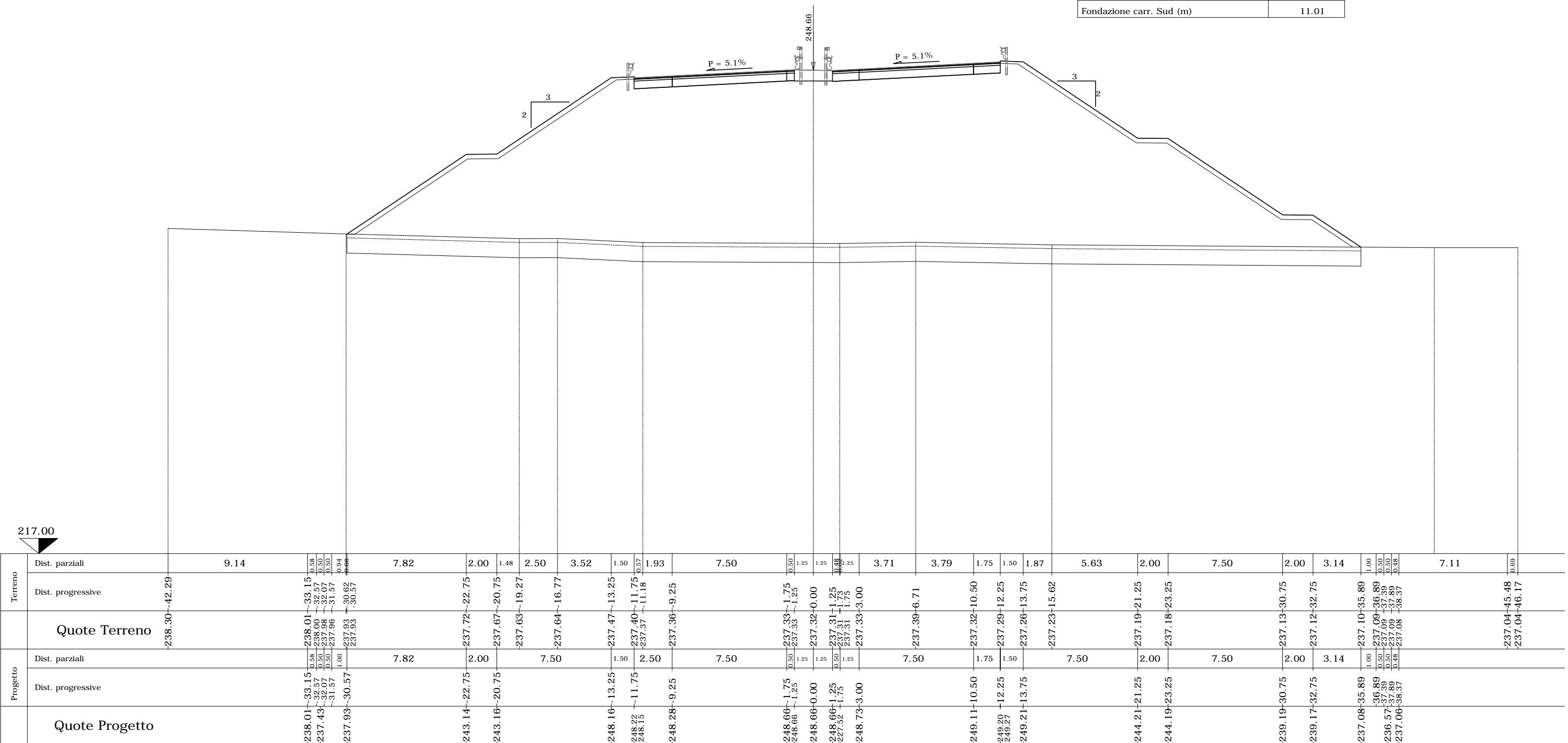

SCALA 1:250

SEZIONE N. 51

PROGR. 7325.00

QP = 250.34

ml 25.00 da sez.n. 50 ← → ml 24.00 a sez.n. 52

VIADOTTO VI03

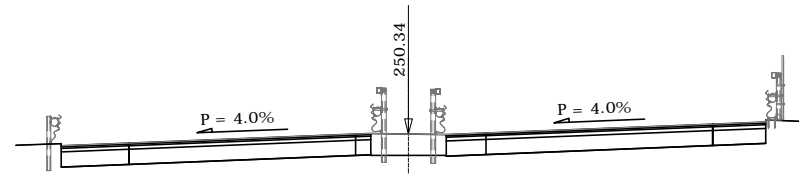

SEZIONE N. 51

Rilevato (mq)	0.00
Scavo (mq)	0.00
Scotico (m)	0.00
Bonifica (mq)	0.00
Ammorsamento (mq)	0.00
Terreno vegetale sx (mq)	0.01
Terreno vegetale dx (mq)	0.01
Usura drenante carr. Nord (m)	10.25
Binder carr. Nord (m)	10.25
Base bitumata carr. Nord (m)	10.25
Base cementata carr. Nord (m)	10.25
Fondazione carr. Nord (m)	10.25
Usura drenante carr. Sud (m)	10.57
Binder carr. Sud (m)	10.57
Base bitumata carr. Sud (m)	10.57
Base cementata carr. Sud (m)	10.57
Fondazione carr. Sud (m)	10.57

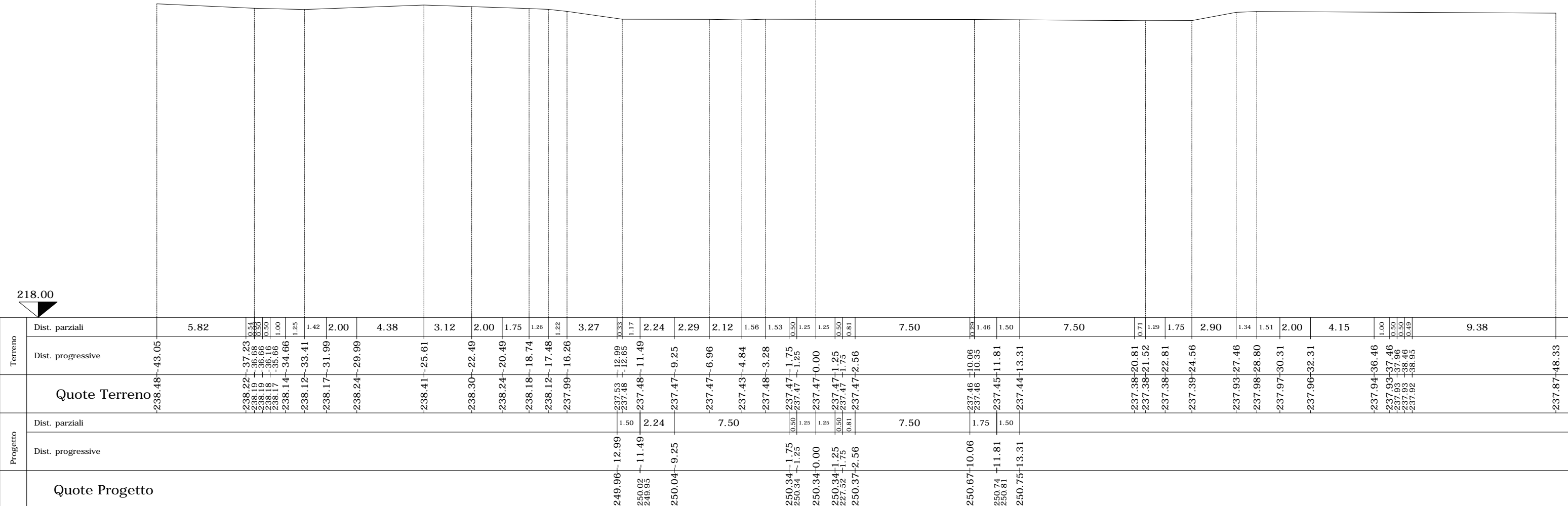

218.00

SCALA 1:250

SEZIONE N. 53

PROGR. 7350.00

QP = 251.21

ml 1.00 da sez.n. 52 ← → ml 2.18 a sez.n. 53_A

VIADOTTO VI03

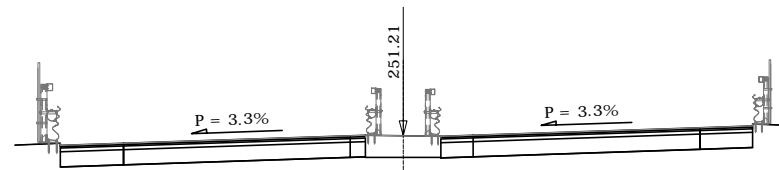

SEZIONE N. 53	
Rilevato (mq)	0.00
Scavo (mq)	0.00
Scotico (m)	0.00
Bonifica (mq)	0.00
Ammorsamento (mq)	0.00
Terreno vegetale sx (mq)	0.00
Terreno vegetale dx (mq)	0.00
Usura drenante carr. Nord (m)	10.09
Binder carr. Nord (m)	10.09
Base bitumata carr. Nord (m)	10.09
Base cementata carr. Nord (m)	10.09
Fondazione carr. Nord (m)	10.09
Usura drenante carr. Sud (m)	10.32
Binder carr. Sud (m)	10.32
Base bitumata carr. Sud (m)	10.32
Base cementata carr. Sud (m)	10.32
Fondazione carr. Sud (m)	10.32

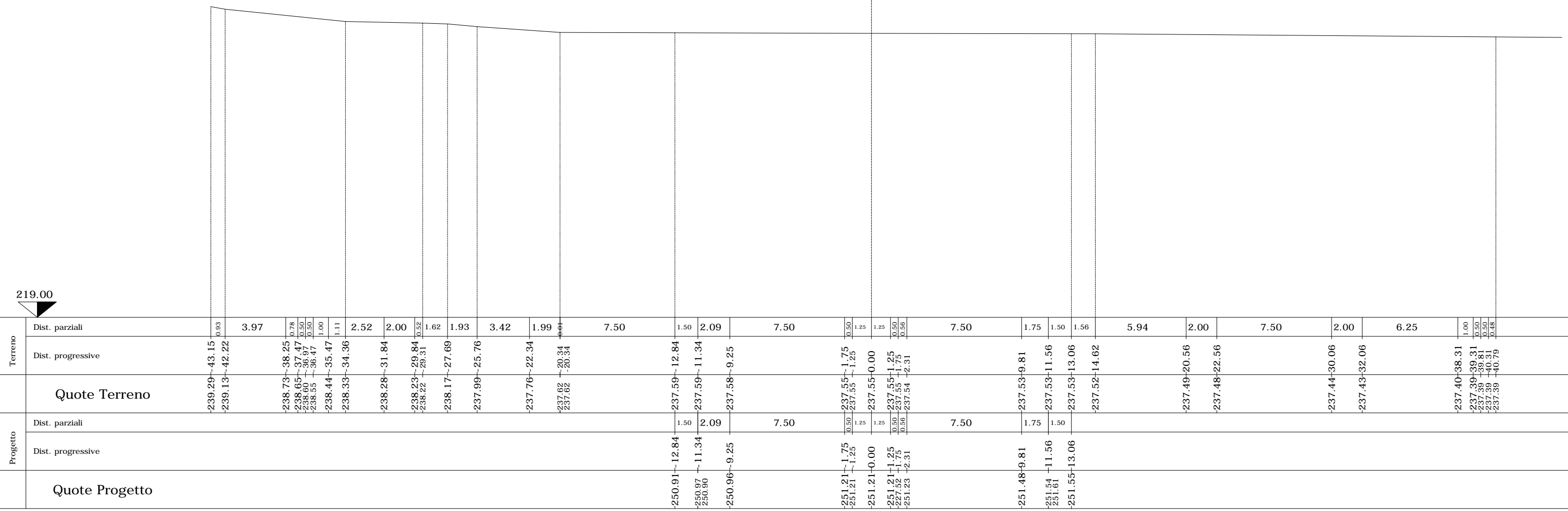

219.00

Terreno
Progetto

Quote Terreno

Quote Progetto

SEZIONE N. 53_A

PROGR. 7352.18

QP = 251.29

ml 2.18 da sez.n. 53 ← → ml 22.82 a sez.n. 54

VIADOTTO VI03

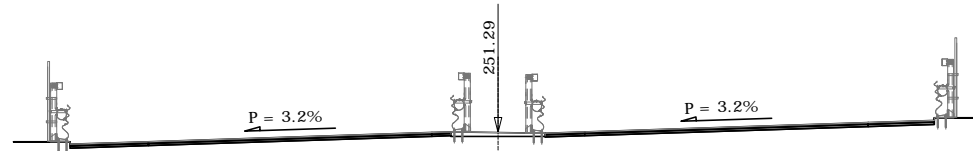

SEZIONE N. 53_A	
Rilevato (mq)	0.00
Scavo (mq)	0.00
Scotico (m)	0.00
Bonifica (mq)	0.00
Ammorsamento (mq)	0.00
Terreno vegetale sx (mq)	0.00
Terreno vegetale dx (mq)	0.00
Usura drenante carr. Nord (m)	10.08
Binder carr. Nord (m)	10.08
Base bitumata carr. Nord (m)	10.08
Base cementata carr. Nord (m)	10.08
Fondazione carr. Nord (m)	10.08
Usura drenante carr. Sud (m)	10.30
Binder carr. Sud (m)	10.30
Base bitumata carr. Sud (m)	10.30
Base cementata carr. Sud (m)	10.30
Fondazione carr. Sud (m)	10.30

Terreno	Dist. parziali	0.95	4.99	1.63	1.11	6.50	7.91	1.50	2.07	7.50	0.50	1.25	1.25	0.50	1.25	1.18	1.50	4.95	18.01		
	Dist. progressive	-238.42	-238.32	-238.32	-238.32	-238.32	-238.32	-238.32	-238.32	-238.32	-238.32	-238.32	-238.32	-238.32	-238.32	-238.32	-238.32	-238.32	-238.32	-238.32	-238.32
Quote Terreno		-238.42	-238.32	-238.32	-238.32	-238.32	-238.32	-238.32	-238.32	-238.32	-238.32	-238.32	-238.32	-238.32	-238.32	-238.32	-238.32	-238.32	-238.32	-238.32	-238.32
Progetto	Dist. parziali					1.50	2.07	7.50			0.50	1.25	1.25	0.50	1.25	1.75	1.50				
	Dist. progressive					-251.04	-250.97	-251.04			-251.29	-251.29	-251.29	-251.29	-251.29	-251.29	-251.29	-251.29	-251.29	-251.29	-251.29
Quote Progetto						-251.04	-250.97	-251.04			-251.29	-251.29	-251.29	-251.29	-251.29	-251.29	-251.29	-251.29	-251.29	-251.29	-251.29

224.00

SEZIONE N. 54

PROGR. 7375.00

QP = 252.02

ml 22.82 da sez.n. 53_A ← → ml 25.00 a sez.n. 55

VIADOTTO VI03

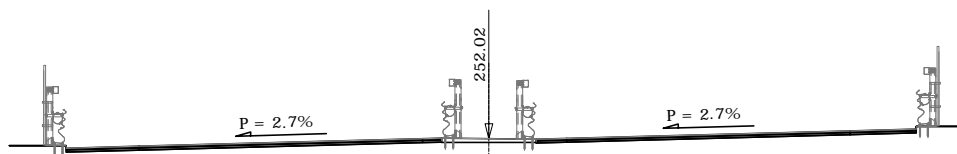

SEZIONE N. 54	
Rilevato (mq)	0.00
Scavo (mq)	0.00
Scotico (m)	0.00
Bonifica (mq)	0.00
Ammorsamento (mq)	0.00
Terreno vegetale sx (mq)	0.00
Terreno vegetale dx (mq)	0.00
Usura drenante carr. Nord (m)	9.94
Binder carr. Nord (m)	9.94
Base bitumata carr. Nord (m)	9.94
Base cementata carr. Nord (m)	9.94
Fondazione carr. Nord (m)	9.94
Usura drenante carr. Sud (m)	10.06
Binder carr. Sud (m)	10.06
Base bitumata carr. Sud (m)	10.06
Base cementata carr. Sud (m)	10.06
Fondazione carr. Sud (m)	10.06

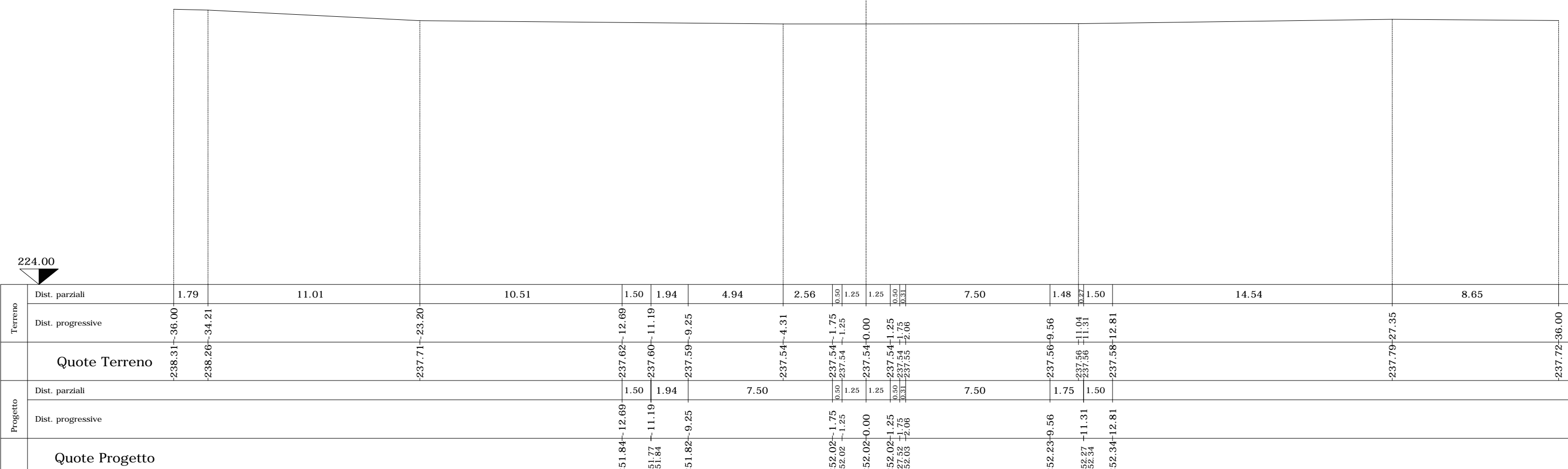

Terreno	Dist. parziali	1.79	11.01	10.51	1.50	1.94	4.94	2.56	0.50	1.25	1.25	0.50	7.50	1.48	1.50	14.54	8.65	
	Dist. progressive	238.31-36.00	238.26-34.21	237.71-23.20	237.62-12.69	237.60-11.19	237.59-9.25	237.54-4.31	237.54-1.75	237.54-1.25	237.54+0.00	237.54-1.25	237.54-1.75	237.56-9.56	237.56-11.04	237.56-11.31	237.58-12.81	237.79-27.35
Quote Terreno		-238.31	-238.26	-237.71	-237.62	-237.60	-237.59	-237.54	-237.54	-237.54	-237.54	-237.54	-237.56	-237.56	-237.56	-237.58	-237.79	-237.72
Progetto	Dist. parziali	1.79	11.01	10.51	1.50	1.94	4.94	2.56	0.50	1.25	1.25	0.50	7.50	1.48	1.50	14.54	8.65	
	Dist. progressive	251.84-12.69	251.77-11.19	251.84-9.25	252.02-1.75	252.02-1.25	252.02+0.00	252.02-1.25	252.02-1.75	252.03-2.06	252.23-9.56	252.27-11.31	252.34-12.81					
Quote Progetto		-251.84	-251.77	-251.82	-252.02	-252.02	-252.02	-252.02	-252.02	-252.03	-252.23	-252.27	-252.34					

224.00

SEZIONE N. 55

PROGR. 7400.00

QP = 252.76

ml 25.00 da sez.n. 54 ← → ml 0.52 a sez.n. 56

VIADOTTO VI03

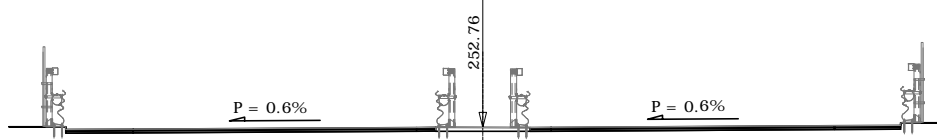

SEZIONE N. 55	
Rilevato (mq)	0.00
Scavo (mq)	0.00
Scotico (m)	0.00
Bonifica (mq)	0.00
Ammorsamento (mq)	0.00
Terreno vegetale sx (mq)	0.00
Terreno vegetale dx (mq)	0.00
Usura drenante carr. Nord (m)	9.79
Binder carr. Nord (m)	9.79
Base bitumata carr. Nord (m)	9.79
Base cementata carr. Nord (m)	9.79
Fondazione carr. Nord (m)	9.79
Usura drenante carr. Sud (m)	9.81
Binder carr. Sud (m)	9.81
Base bitumata carr. Sud (m)	9.81
Base cementata carr. Sud (m)	9.81
Fondazione carr. Sud (m)	9.81

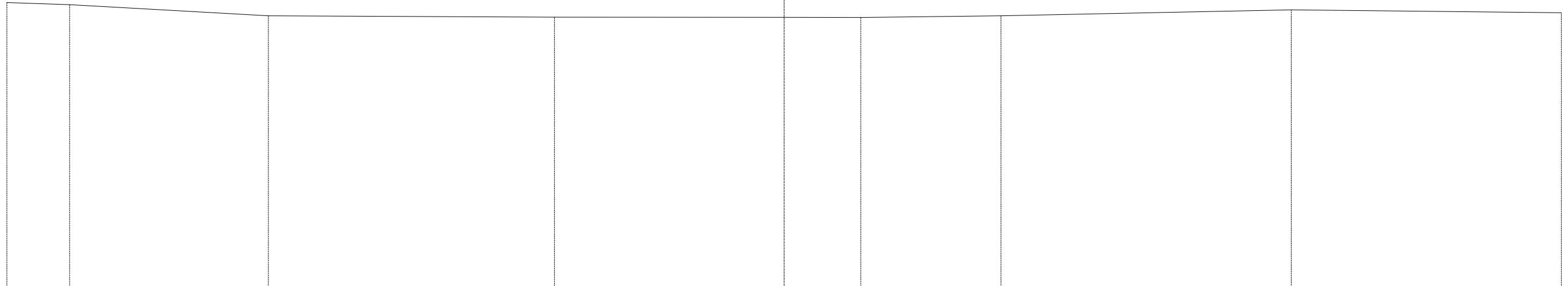

Terreno	Dist. parziali	2.90	9.21	11.35	1.50	1.39	7.50	0.50	1.25	1.25	0.50	1.74	5.76	0.73	1.02	1.50	10.93	12.51		
	Dist. progressive	-238.37	-238.27	-237.76	-237.71	-237.70	-237.70	-237.69	-237.69	-237.69	-237.69	-237.69	-237.69	-237.69	-237.75	-237.76	-237.78	-237.81	-238.03	-237.90
Quote Terreno		-238.37	-238.27	-237.76	-237.71	-237.70	-237.70	-237.69	-237.69	-237.69	-237.69	-237.69	-237.69	-237.69	-237.75	-237.76	-237.78	-237.81	-238.03	-237.90
Progetto	Dist. parziali				1.50	1.79	7.50	0.50	1.25	1.25	0.50	1.74	7.50	1.75	1.50					
	Dist. progressive				-252.78	-252.71	-252.78	-252.72	-252.76	-252.76	-252.76	-252.76	-252.76	-252.81	-252.82	-252.89				
Quote Progetto					-252.78	-252.71	-252.78	-252.72	-252.76	-252.76	-252.76	-252.76	-252.81	-252.82	-252.89					

SEZIONE N. 56

PROGR. 7400.52

QP = 252.78

ml 0.52 da sez.n. 55 ← → ml 5.41 a sez.n. 57

VIADOTTO VI03

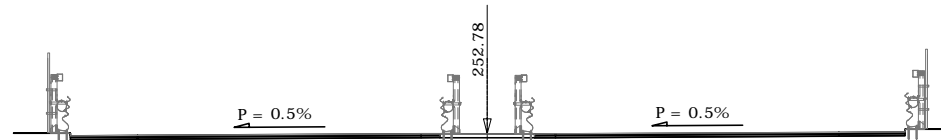

SEZIONE N. 56	
Rilevato (mq)	0.00
Scavo (mq)	0.00
Scotico (m)	0.00
Bonifica (mq)	0.00
Ammorsamento (mq)	0.00
Terreno vegetale sx (mq)	0.00
Terreno vegetale dx (mq)	0.00
Usura drenante carr. Nord (m)	9.78
Binder carr. Nord (m)	9.78
Base bitumata carr. Nord (m)	9.78
Base cementata carr. Nord (m)	9.78
Fondazione carr. Nord (m)	9.78
Usura drenante carr. Sud (m)	9.80
Binder carr. Sud (m)	9.80
Base bitumata carr. Sud (m)	9.80
Base cementata carr. Sud (m)	9.80
Fondazione carr. Sud (m)	9.80

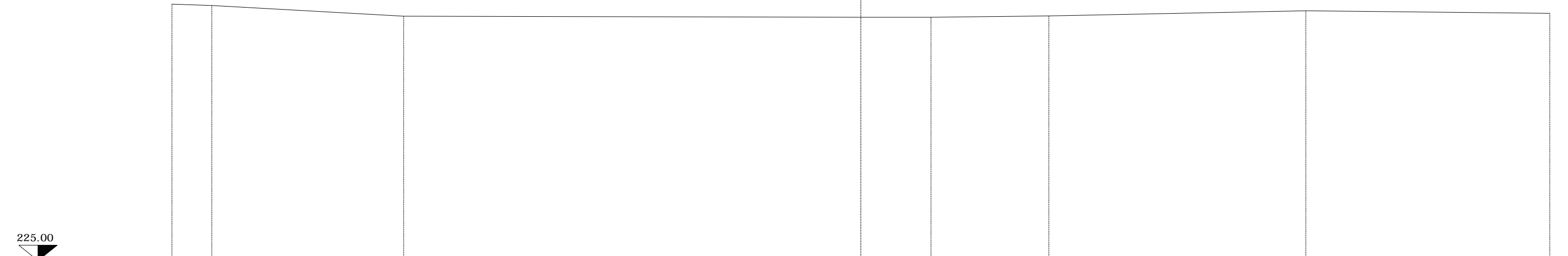

Terreno	Dist. parziali	2.08	10.03	11.36	1.50	1.78	7.50	0.50	1.25	1.25	0.50	1.86	5.64	0.52	1.23	1.50	10.70	12.75	
	Dist. progressive	-238.38	-238.31	-237.76	-237.73	-237.72	-237.72	-237.70	-237.70	-237.70	-237.70	-237.70	-237.70	-237.76	-237.77	-237.79	-237.82	-238.04	-237.90
Quote Terreno		-238.38	-238.31	-237.76	-237.73	-237.72	-237.72	-237.70	-237.70	-237.70	-237.70	-237.70	-237.70	-237.76	-237.77	-237.79	-237.82	-238.04	-237.90
Progetto	Dist. parziali				1.50	1.78	7.50	0.50	1.25	1.25	0.50	1.86	7.50	1.75	1.50				
	Dist. progressive				-252.80	-252.73	-252.74	-252.78	-252.78	-252.78	-252.78	-252.78	-252.78	-252.82	-252.83	-252.90	-252.90		
Quote Progetto					-252.80	-252.73	-252.74	-252.78	-252.78	-252.78	-252.78	-252.78	-252.78	-252.82	-252.83	-252.90	-252.90		

SEZIONE N. 57

PROGR. 7405.93

QP = 252.93

ml 5.41 da sez.n. 56 ← → ml 19.07 a sez.n. 58

VIADOTTO VI03

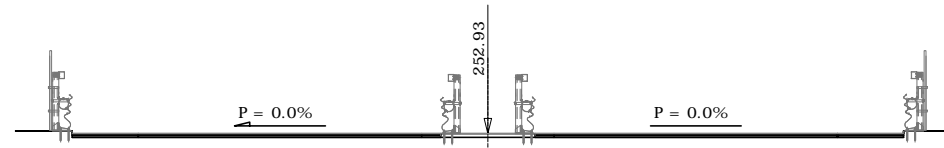

SEZIONE N. 57	
Rilevato (mq)	0.00
Scavo (mq)	0.00
Scotico (m)	0.00
Bonifica (mq)	0.00
Ammorsamento (mq)	0.00
Terreno vegetale sx (mq)	0.00
Terreno vegetale dx (mq)	0.00
Usura drenante carr. Nord (m)	9.75
Binder carr. Nord (m)	9.75
Base bitumata carr. Nord (m)	9.75
Base cementata carr. Nord (m)	9.75
Fondazione carr. Nord (m)	9.75
Usura drenante carr. Sud (m)	9.75
Binder carr. Sud (m)	9.75
Base bitumata carr. Sud (m)	9.75
Base cementata carr. Sud (m)	9.75
Fondazione carr. Sud (m)	9.75

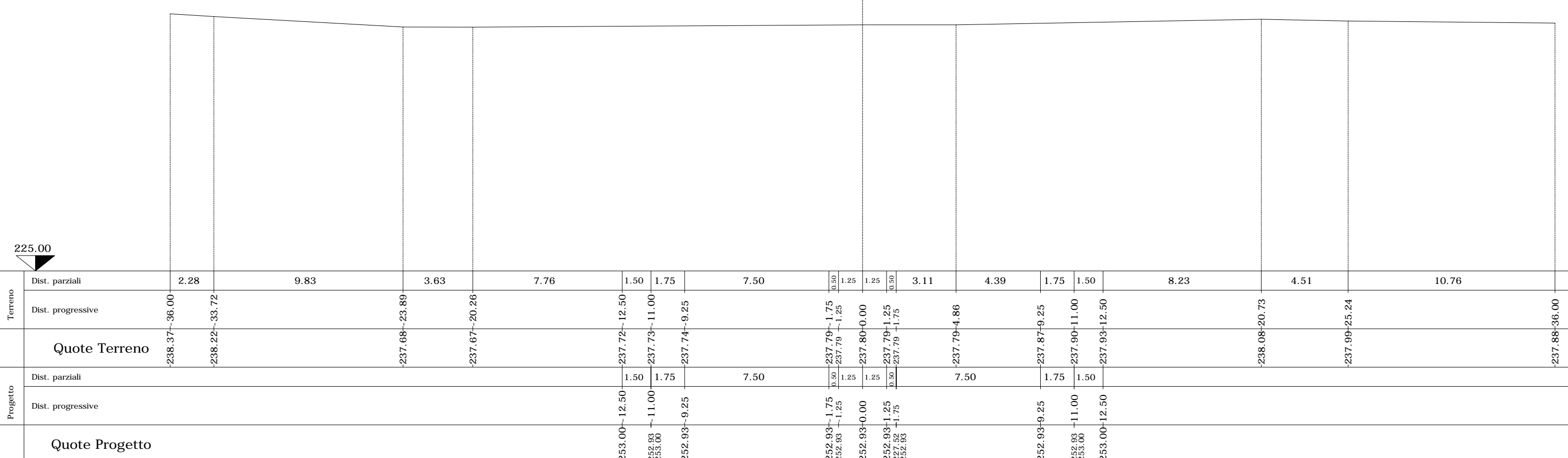

Terreno	Dist. parziali	2.28	9.83	3.63	7.76	1.50	1.75	7.50	0.50	1.25	1.25	0.50	3.11	4.39	1.75	1.50	8.23	4.51	10.76
	Dist. progressive	-238.37	-238.22	-237.68	-237.67	-237.72	-237.73	-237.74	-237.79	-237.79	-237.80	-237.79	-237.79	-237.79	-237.87	-237.90	-237.93	-238.08	-237.99
Progetto	Dist. parziali					1.50	1.75	7.50	0.50	1.25	1.25	0.50	7.50	1.75	1.50				
	Dist. progressive					-253.00	-252.93	-252.93	-252.93	-252.93	-252.93	-252.93	-252.93	-252.93	-252.93	-252.93	-253.00	-253.00	-253.00
Quote Progetto						-253.00	-252.93	-252.93	-252.93	-252.93	-252.93	-252.93	-252.93	-252.93	-252.93	-253.00	-253.00	-253.00	-253.00

SEZIONE N. 59

PROGR. 7450.00

QP = 254.06

ml 25.00 da sez.n. 58 ← → ml 25.00 a sez.n. 60

VIADOTTO VI03

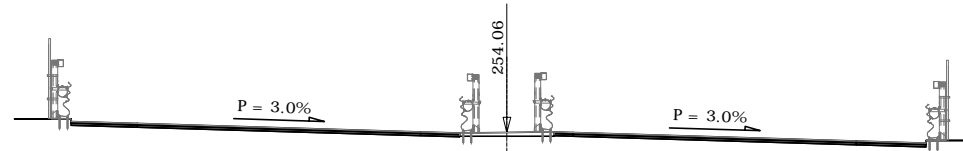

SEZIONE N. 59	
Rilevato (mq)	0.00
Scavo (mq)	0.00
Scotico (m)	0.00
Bonifica (mq)	0.00
Ammorsamento (mq)	0.00
Terreno vegetale sx (mq)	0.00
Terreno vegetale dx (mq)	0.00
Usura drenante carr. Nord (m)	10.29
Binder carr. Nord (m)	10.29
Base bitumata carr. Nord (m)	10.29
Base cementata carr. Nord (m)	10.29
Fondazione carr. Nord (m)	10.29
Usura drenante carr. Sud (m)	9.84
Binder carr. Sud (m)	9.84
Base bitumata carr. Sud (m)	9.84
Base cementata carr. Sud (m)	9.84
Fondazione carr. Sud (m)	9.84

225.00

Terreno	Dist. parziali	2.53	2.31	11.88	3.01	3.24	1.50	0.94	0.81	7.50	0.53	0.50	1.25	1.25	0.50	7.50	1.25	0.59	0.56	0.94	7.63	3.17	4.97	7.64		
	Dist. progressive	-239.61	-239.60	-239.41	-238.49	-238.20	-238.26	-238.28	-238.30	-238.29	-238.25	-238.25	-238.24	-238.23	-238.23	-238.17	-238.16	-238.18	-238.20	-238.20	-238.21	-238.13	-238.11	-238.11	-238.03	-238.00
Quote Terreno		-239.61	-239.60	-239.41	-238.49	-238.20	-238.26	-238.28	-238.30	-238.29	-238.25	-238.25	-238.24	-238.23	-238.23	-238.17	-238.16	-238.18	-238.20	-238.20	-238.21	-238.13	-238.11	-238.11	-238.03	-238.00
Progetto	Dist. parziali						1.50	1.75		7.50	0.53	0.50	1.25	1.25	0.50	7.50	1.84	1.50								
	Dist. progressive						-254.42	-254.35	-254.42	-254.30	-254.07	-254.07	-254.06	-254.06	-254.06	-253.83	-253.78	-253.85	-253.85	-253.85						
Quote Progetto							-254.42	-254.35	-254.42	-254.30	-254.07	-254.07	-254.06	-254.06	-254.06	-253.83	-253.78	-253.85	-253.85							

SEZIONE N. 60

PROGR. 7475.00

QP = 254.61

ml 25.00 da sez.n. 59 ← → ml 25.00 a sez.n. 61

VIADOTTO VI03

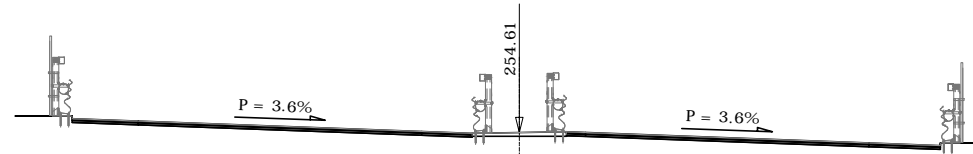

SEZIONE N. 60	
Rilevato (mq)	0.00
Scavo (mq)	0.00
Scotico (m)	0.00
Bonifica (mq)	0.00
Ammorsamento (mq)	0.00
Terreno vegetale sx (mq)	0.00
Terreno vegetale dx (mq)	0.00
Usura drenante carr. Nord (m)	10.59
Binder carr. Nord (m)	10.59
Base bitumata carr. Nord (m)	10.59
Base cementata carr. Nord (m)	10.59
Fondazione carr. Nord (m)	10.59
Usura drenante carr. Sud (m)	9.90
Binder carr. Sud (m)	9.90
Base bitumata carr. Sud (m)	9.90
Base cementata carr. Sud (m)	9.90
Fondazione carr. Sud (m)	9.90

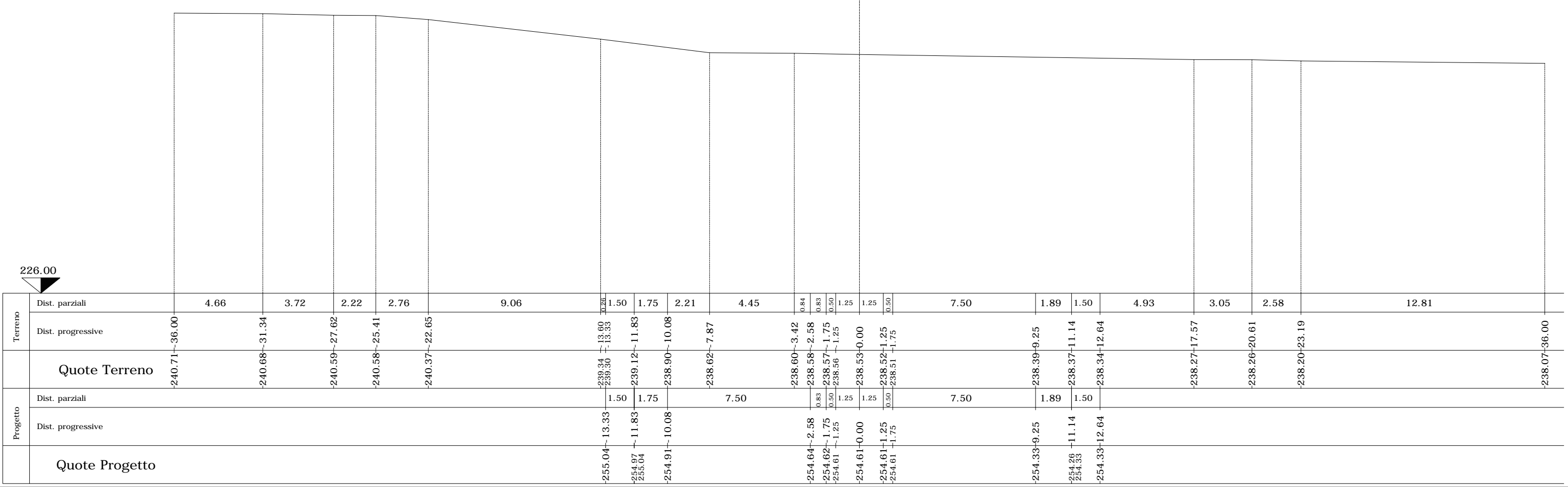

Terreno	Dist. parziali	4.66	3.72	2.22	2.76	9.06	1.50	1.75	2.21	4.45	0.84	0.83	0.50	1.25	1.25	0.50	7.50	1.89	1.50	4.93	3.05	2.58	12.81		
	Dist. progressive	-240.71	-240.68	-240.59	-240.58	-240.37	-239.34	-239.30	-239.12	-238.90	-238.62	-238.60	-238.58	-238.57	-238.56	-238.53	-238.52	-238.51	-238.39	-238.37	-238.34	-238.27	-238.26	-238.20	-238.07
Quote Terreno		-240.71	-240.68	-240.59	-240.58	-240.37	-239.34	-239.30	-239.12	-238.90	-238.62	-238.60	-238.58	-238.57	-238.56	-238.53	-238.52	-238.51	-238.39	-238.37	-238.34	-238.27	-238.26	-238.20	-238.07
Progetto	Dist. parziali						1.50	1.75		7.50	0.83	0.50	1.25	1.25	0.50		7.50	1.89	1.50						
	Dist. progressive						-255.04	-254.97	-254.91		-254.64	-254.62	-254.61	-254.61	-254.61	-254.61	-254.61	-254.33	-254.26	-254.33					
Quote Progetto							-255.04	-254.97	-254.91		-254.64	-254.62	-254.61	-254.61	-254.61	-254.61	-254.33	-254.26	-254.33						

SEZIONE N. 62

PROGR. 7511.00

QP = 255.29

ml 11.00 da sez.n. 61 ← → ml 14.00 a sez.n. 63

VIADOTTO VI03

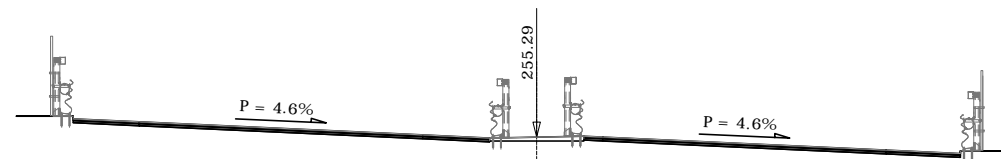

SEZIONE N. 62	
Rilevato (mq)	0.00
Scavo (mq)	0.00
Scotico (m)	0.00
Bonifica (mq)	0.00
Ammorsamento (mq)	0.00
Terreno vegetale sx (mq)	0.00
Terreno vegetale dx (mq)	0.00
Usura drenante carr. Nord (m)	11.03
Binder carr. Nord (m)	11.03
Base bitumata carr. Nord (m)	11.03
Base cementata carr. Nord (m)	11.03
Fondazione carr. Nord (m)	11.03
Usura drenante carr. Sud (m)	9.97
Binder carr. Sud (m)	9.97
Base bitumata carr. Sud (m)	9.97
Base cementata carr. Sud (m)	9.97
Fondazione carr. Sud (m)	9.97

227.00

Terreno	Dist. parziali	11.92	9.27	1.50	1.01	0.74	1.77	5.73	1.27	0.50	1.25	1.25	0.50	2.92	4.58	1.14	0.82	1.50	9.61	0.84	0.42	
	Dist. progressive	-241.80	-36.00	-242.33	-242.33	-242.33	-242.33	-242.33	-240.77	-240.53	-240.43	-240.19	-239.87	-239.75	-239.00	-238.75	-238.69	-238.60	-238.62	-238.33	-238.20	-238.27
Quote Terreno		-241.80	-36.00	-242.33	-242.33	-242.33	-242.33	-240.77	-240.53	-240.43	-240.19	-239.87	-239.75	-239.00	-238.75	-238.69	-238.60	-238.62	-238.33	-238.20	-238.27	
Progetto	Dist. parziali			1.50	1.75		7.50	1.27	0.50	1.25	1.25	0.50		7.50	1.96	1.50						
	Dist. progressive			-255.84	-255.77	-255.84	-255.69	-255.34	-255.31	-255.29	-255.29	-255.29	-255.29	-254.94	-254.85	-254.92						
Quote Progetto				-255.84	-255.77	-255.84	-255.69	-255.34	-255.31	-255.29	-255.29	-255.29	-254.94	-254.85	-254.92							

SEZIONE N. 66

PROGR. 7575.00

QP = 256.16

ml 25.00 da sez.n. 65 ← | → ml 16.00 a sez.n. 67

VIADOTTO VI03

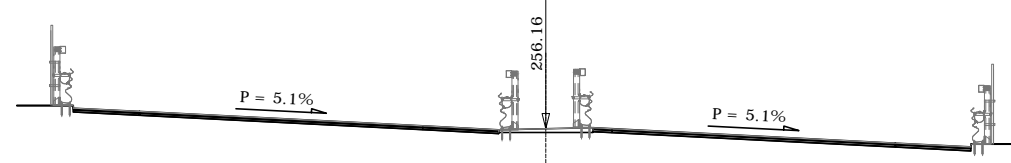

SEZIONE N. 66	
Rilevato (mq)	0.00
Scavo (mq)	0.00
Scotico (m)	0.00
Bonifica (mq)	0.00
Ammorsamento (mq)	0.00
Terreno vegetale sx (mq)	0.00
Terreno vegetale dx (mq)	0.00
Usura drenante carr. Nord (m)	11.26
Binder carr. Nord (m)	11.26
Base bitumata carr. Nord (m)	11.26
Base cementata carr. Nord (m)	11.26
Fondazione carr. Nord (m)	11.26
Usura drenante carr. Sud (m)	10.01
Binder carr. Sud (m)	10.01
Base bitumata carr. Sud (m)	10.01
Base cementata carr. Sud (m)	10.01
Fondazione carr. Sud (m)	10.01

227.00

Terreno	Dist. parziali	1.48	2.95	7.12	4.72	0.73	0.77	1.25	0.50	0.87	6.63	1.50	0.50	1.25	1.23	0.50	0.50	0.50	0.50	7.01	2.00	0.32	1.18	1.48	2.79	3.83	1.20	0.90	1.90	4.00	0.65	0.36	3.29	2.09																																																																																																																																																																																																																																																																																																																																																																																																																																																																																																																																																																																																																																																																																																																																																																																																																																																																																																																																																																																																																																																																						
	Dist. progressive	-240.98	-30.26	-241.05	-28.78	-240.47	-25.83	-242.08	-18.72	-244.06	-14.00	-244.37	-13.27	-244.44	-12.50	-244.55	-11.25	-244.62	-10.75	-244.74	-9.88	-244.96	-3.25	-245.01	-1.75	-245.03	-1.25	-245.07	-0.00	-245.11	-1.25	-245.11	-1.31	-245.47	-1.57	-246.10	-1.63	-246.10	-1.84	-245.47	-1.90	-245.12	-2.16	-245.12	-2.24	-245.11	-2.25	-245.11	-2.31	-245.47	-2.57	-246.10	-2.63	-245.47	-2.90	-245.12	-3.16	-245.12	-3.24	-245.11	-3.31	-245.47	-3.57	-246.10	-3.63	-245.47	-3.90	-245.12	-4.16	-245.12	-4.24	-245.11	-4.31	-245.47	-4.57	-246.10	-4.63	-245.47	-4.90	-245.12	-5.16	-245.12	-5.24	-245.11	-5.31	-245.47	-5.57	-246.10	-5.63	-245.47	-5.90	-245.12	-6.16	-245.12	-6.24	-245.11	-6.31	-245.47	-6.57	-246.10	-6.63	-245.47	-6.90	-245.12	-7.16	-245.12	-7.24	-245.11	-7.31	-245.47	-7.57	-246.10	-7.63	-245.47	-7.90	-245.12	-8.16	-245.12	-8.24	-245.11	-8.31	-245.47	-8.57	-246.10	-8.63	-245.47	-8.90	-245.12	-9.16	-245.12	-9.24	-245.11	-9.31	-245.47	-9.57	-246.10	-9.63	-245.47	-9.90	-245.12	-10.16	-245.12	-10.24	-245.11	-10.31	-245.47	-10.57	-246.10	-10.63	-245.47	-10.90	-245.12	-11.16	-245.12	-11.24	-245.11	-11.31	-245.47	-11.57	-246.10	-11.63	-245.47	-11.90	-245.12	-12.16	-245.12	-12.24	-245.11	-12.31	-245.47	-12.57	-246.10	-12.63	-245.47	-12.90	-245.12	-13.16	-245.12	-13.24	-245.11	-13.31	-245.47	-13.57	-246.10	-13.63	-245.47	-13.90	-245.12	-14.16	-245.12	-14.24	-245.11	-14.31	-245.47	-14.57	-246.10	-14.63	-245.47	-14.90	-245.12	-15.16	-245.12	-15.24	-245.11	-15.31	-245.47	-15.57	-246.10	-15.63	-245.47	-15.90	-245.12	-16.16	-245.12	-16.24	-245.11	-16.31	-245.47	-16.57	-246.10	-16.63	-245.47	-16.90	-245.12	-17.16	-245.12	-17.24	-245.11	-17.31	-245.47	-17.57	-246.10	-17.63	-245.47	-17.90	-245.12	-18.16	-245.12	-18.24	-245.11	-18.31	-245.47	-18.57	-246.10	-18.63	-245.47	-18.90	-245.12	-19.16	-245.12	-19.24	-245.11	-19.31	-245.47	-19.57	-246.10	-19.63	-245.47	-19.90	-245.12	-20.16	-245.12	-20.24	-245.11	-20.31	-245.47	-20.57	-246.10	-20.63	-245.47	-20.90	-245.12	-21.16	-245.12	-21.24	-245.11	-21.31	-245.47	-21.57	-246.10	-21.63	-245.47	-21.90	-245.12	-22.16	-245.12	-22.24	-245.11	-22.31	-245.47	-22.57	-246.10	-22.63	-245.47	-22.90	-245.12	-23.16	-245.12	-23.24	-245.11	-23.31	-245.47	-23.57	-246.10	-23.63	-245.47	-23.90	-245.12	-24.16	-245.12	-24.24	-245.11	-24.31	-245.47	-24.57	-246.10	-24.63	-245.47	-24.90	-245.12	-25.16	-245.12	-25.24	-245.11	-25.31	-245.47	-25.57	-246.10	-25.63	-245.47	-25.90	-245.12	-26.16	-245.12	-26.24	-245.11	-26.31	-245.47	-26.57	-246.10	-26.63	-245.47	-26.90	-245.12	-27.16	-245.12	-27.24	-245.11	-27.31	-245.47	-27.57	-246.10	-27.63	-245.47	-27.90	-245.12	-28.16	-245.12	-28.24	-245.11	-28.31	-245.47	-28.57	-246.10	-28.63	-245.47	-28.90	-245.12	-29.16	-245.12	-29.24	-245.11	-29.31	-245.47	-29.57	-246.10	-29.63	-245.47	-29.90	-245.12	-30.16	-245.12	-30.24	-245.11	-30.31	-245.47	-30.57	-246.10	-30.63	-245.47	-30.90	-245.12	-31.16	-245.12	-31.24	-245.11	-31.31	-245.47	-31.57	-246.10	-31.63	-245.47	-31.90	-245.12	-32.16	-245.12	-32.24	-245.11	-32.31	-245.47	-32.57	-246.10	-32.63	-245.47	-32.90	-245.12	-33.16	-245.12	-33.24	-245.11	-33.31	-245.47	-33.57	-246.10	-33.63	-245.47	-33.90	-245.12	-34.16	-245.12	-34.24	-245.11	-34.31	-245.47	-34.57	-246.10	-34.63	-245.47	-34.90	-245.12	-35.16	-245.12	-35.24	-245.11	-35.31	-245.47	-35.57	-246.10	-35.63	-245.47	-35.90	-245.12	-36.16	-245.12	-36.24	-245.11	-36.31	-245.47	-36.57	-246.10	-36.63	-245.47	-36.90	-245.12	-37.16	-245.12	-37.24	-245.11	-37.31	-245.47	-37.57	-246.10	-37.63	-245.47	-37.90	-245.12	-38.16	-245.12	-38.24	-245.11	-38.31	-245.47	-38.57	-246.10	-38.63	-245.47	-38.90	-245.12	-39.16	-245.12	-39.24	-245.11	-39.31	-245.47	-39.57	-246.10	-39.63	-245.47	-39.90	-245.12	-40.16	-245.12	-40.24	-245.11	-40.31	-245.47	-40.57	-246.10	-40.63	-245.47	-40.90	-245.12	-41.16	-245.12	-41.24	-245.11	-41.31	-245.47	-41.57	-246.10	-41.63	-245.47	-41.90	-245.12	-42.16	-245.12	-42.24	-245.11	-42.31	-245.47	-42.57	-246.10	-42.63	-245.47	-42.90	-245.12	-43.16	-245.12	-43.24	-245.11	-43.31	-245.47	-43.57	-246.10	-43.63	-245.47	-43.90	-245.12	-44.16	-245.12	-44.24	-245.11	-44.31	-245.47	-44.57	-246.10	-44.63	-245.47	-44.90	-245.12	-45.16	-245.12	-45.24	-245.11	-45.31	-245.47	-45.57	-246.10	-45.63	-245.47	-45.90	-245.12	-46.16	-245.12	-46.24	-245.11	-46.31	-245.47	-46.57	-246.10	-46.63	-245.47	-46.90	-245.12	-47.16	-245.12	-47.24	-245.11	-47.31	-245.47	-47.57	-246.10	-47.63	-245.47	-47.90	-245.12	-48.16	-245.12	-48.24	-245.11	-48.31	-245.47	-48.57	-246.10	-48.63	-245.47	-48.90	-245.12	-49.16	-245.12	-49.24	-245.11	-49.31	-245.47	-49.57	-246.10	-49.63	-245.47	-49.90	-245.12	-50.16	-245.12	-50.24	-245.11	-50.31	-245.47	-50.57	-246.10	-50.63	-245.47	-50.90	-245.12	-51.16	-245.12	-51.24	-245.11	-51.31	-245.47	-51.57	-246.10	-51.63	-245.47	-51.90	-245.12	-52.16	-245.12	-52.24	-245.11	-52.31	-245.47	-52.57	-246.10	-52.63	-245.47	-52.90	-245.12	-53.16	-245.12	-53.24	-245.11	-53.31	-245.47	-53.57	-246.10	-53.63	-245.47	-53.90	-245.12	-54.16	-245.12	-54.24	-245.11	-54.31	-245.47	-54.57	-246.10	-54.63	-245.47	-54.90	-245.12	-55.16	-245.12	-55.24	-245.11	-55.31	-245.47	-55.57	-246.10	-55.63	-245.47	-55.90	-245.12	-56.16	-245.12	-56.24	-245.11	-56.31	-245.47	-56.57	-246.10	-56.63	-245.47	-56.90	-245.12	-57.16	-245.12	-57.24	-245.11	-57.31	-245.47	-57.57	-246.10	-57.63	-245.47	-57.90	-245.12	-58.16	-245.12	-58.24	-245.11	-58.31	-245.47	-58.57	-246.10	-58.63	-245.47	-58.90	-245.12	-59.16	-245.12	-59.24	-245.11	-59.31	-245.47	-59.57	-246.10	-59.63	-245.47	-59.90	-245.12	-60.16	-245.12	-60.24	-245.11	-60.31	-245.47	-60.57	-246.10	-60.63	-245.47	-60.90	-245.12	-61.16	-245.12	-61.24	-245.11	-61.31	-245.47	-61.57	-246.10	-61.63	-245.47	-61.90	-245.12	-62.16	-245.12	-62.24	-245.11	-62.31	-245.47	-62.57	-246.10	-62.63	-245.47	-62.90	-245.12	-63.16	-245.12	-63.24	-245.11	-63.31	-245.47	-63.57	-246.10	-63.63	-245.47	-63.90	-245.12	-64.16	-245.12	-64.24	-245.11	-64.31	-245.47	-64.57	-246.10	-64.63	-245.47	-64.90	-245.12	-65.16	-245.12	-65.24	-245.11	-65.31	-245.47	-65.57	-246.10	-65.63	-245.47	-65.90	-245.12	-66.16	-245.12	-66.24	-245.11	-66.31	-245.47	-66.57	-246.10	-66.63	-245.47	-66.90	-245.12	-67.16	-245.12	-67.24	-245.11	-67.31	-245.47	-67.57	-246.10	-67.63	-245.47	-67.90	-245.12	-68.16	-245.12	-68.24	-245.11	-68.31	-245.47	-68.57	-246.10	-68.63	-245.47	-68.90	-245.12	-69.16	-245.12	-69.24	-245.11	-69.31	-245.47	-69.57	-246.10	-69.63	-245.47	-69.90	-245.12	-70.16	-245.12	-70.24	-245.11	-70.31	-245.47	-70.57	-246.10	-70.63	-245.47	-70.90	-245.12	-71.16	-245.12	-71.24	-245.11	-71.31	-245.47	-71.57	-246.10	-71.63	-245.47	-71.90	-245.12	-72.16	-245.12	-72.24	-245.11	-72.31	-245.47	-72.57	-246.10	-72.63	-245.47	-72.90	-245.12	-73.16	-245.12	-73.24	-245.11	-73.31	-245.47	-73.57	-246.10	-73.63	-245.47	-73.90	-245.12	-74.16	-245.12	-74.24	-245.11	-74.31	-245.47	-74.57	-246.10	-74.63	-245.47	-74.90	-245.12	-75.16	-245.12	-75.24	-245.11	-75.31	-245.47	-75.57	-246.10	-75.63	-245.47	-75.90	-245.12	-76.16	-245.12	-76.24	-245.11	-76.31	-245.47	-76.57	-246.10	-76.63	-245.47	-76.90	-245.12	-77.16	-245.12	-77.24	-245.11	-77.31	-245.47	-77.57	-246.10	-77.63	-245.47	-77.90	-245.12	-78.16	-245.12	-78.24	-245.11	-78.31	-245.47	-78.57	-246.10	-78.63	-245.47	-78.90	-245.12	-79.16	-245.12	-79.24	-245.11	-79.31	-245.47	-79.57	-246.10	-79.63	-245.47	-79.90	-245.12	-80.16	-245.12	-80.24	-245.11	-80.31	-245.47	-80.57	-246.10	-80.63	-245.47	-80.90	-245.12	-81.16	-245.12	-81.24	-245.11	-81.31	-245.47	-81.57	-246.10	-81.63	-245.47	-81.90	-245.12	-82.16	-245.12	-82.24	-245.11	-82.31	-245.47	-82.57	-246.10	-82.63	-245.47	-82.90	-245.12	-83.16	-245.12	-83.24	-245.11	-83.31	-245.47	-83.57	-246.10	-83.63	-245.47	-83.90	-245.12	-84.16	-245.12	-84.24	-245.11	-84.31	-245.47	-84.57	-246.10	-84.63	-245.47	-84.90	-245.12	-85.16	-245.12	-85.24	-245.11	-85.31	-245.47	-85.57	-246.10	-85.63	-245.47	-85.90	-245.12	-86.16	-245.12	-86.24	-245.11	-86.31	-245.47	-86.57	-246.10	-86.63	-245.47	-86.90	-245.12

SEZIONE N. 76

PROGR. 7750.00

QP = 256.38

ml 25.00 da sez.n. 75 ← → ml 25.00 a sez.n. 77

VIADOTTO VI03

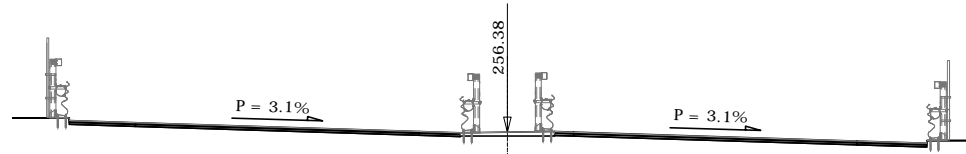

SEZIONE N. 76	
Rilevato (mq)	0.00
Scavo (mq)	0.00
Scotico (m)	0.00
Bonifica (mq)	0.00
Ammorsamento (mq)	0.00
Terreno vegetale sx (mq)	0.00
Terreno vegetale dx (mq)	0.00
Usura drenante carr. Nord (m)	10.35
Binder carr. Nord (m)	10.35
Base bitumata carr. Nord (m)	10.35
Base cementata carr. Nord (m)	10.35
Fondazione carr. Nord (m)	10.35
Usura drenante carr. Sud (m)	9.85
Binder carr. Sud (m)	9.85
Base bitumata carr. Sud (m)	9.85
Base cementata carr. Sud (m)	9.85
Fondazione carr. Sud (m)	9.85

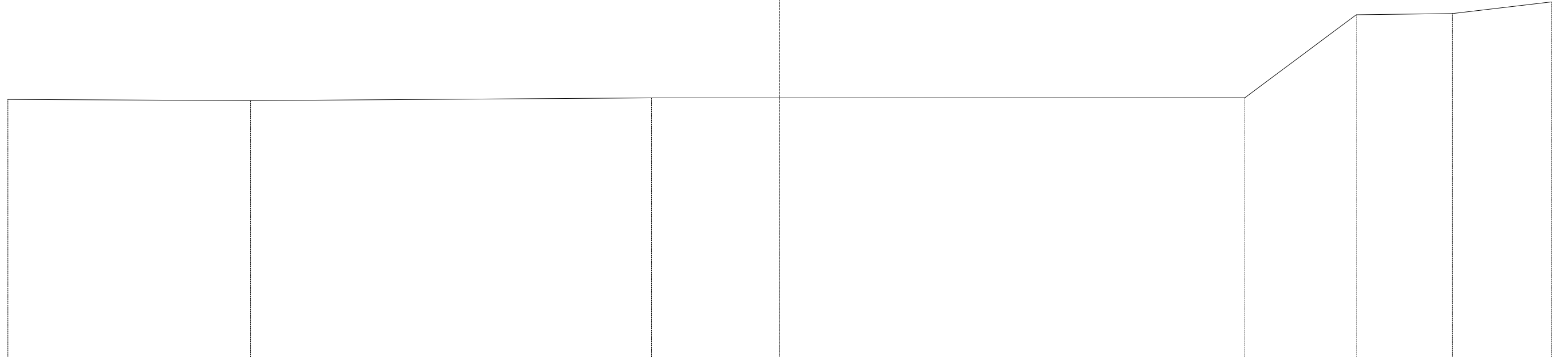

Terreno	Dist. parziali	11.32	11.59	1.50	1.75	3.86	3.64	0.59	0.50	1.25	1.25	0.50	7.50	1.85	1.50	9.10	5.19	4.48	4.63		
	Dist. progressive	-240.21	-240.68	-240.24	-240.25	-240.26	-240.29	-240.29	-240.29	-240.29	-240.29	-240.29	-240.29	-240.29	-240.29	-240.29	-240.29	-240.30	-244.16	-244.22	-244.76
Quote Terreno		-240.21	-240.68	-240.24	-240.25	-240.26	-240.29	-240.29	-240.29	-240.29	-240.29	-240.29	-240.29	-240.29	-240.29	-240.29	-240.29	-240.30	-244.16	-244.22	-244.76
Progetto	Dist. parziali	1.50	1.75	7.50	0.59	0.50	1.25	1.25	0.50	7.50	1.85	1.50	9.10	5.19	4.48	4.63					
	Dist. progressive	-256.76	-256.69	-256.63	-256.40	-256.39	-256.38	-256.38	-256.38	-256.38	-256.14	-256.09	-256.16	-256.16							
Quote Progetto		-256.76	-256.69	-256.63	-256.40	-256.39	-256.38	-256.38	-256.38	-256.38	-256.14	-256.09	-256.16	-256.16							

SEZIONE N. 77

PROGR. 7775.00

QP = 256.15

ml 25.00 da sez.n. 76 ← → ml 24.10 a sez.n. 78

VIADOTTO VI03

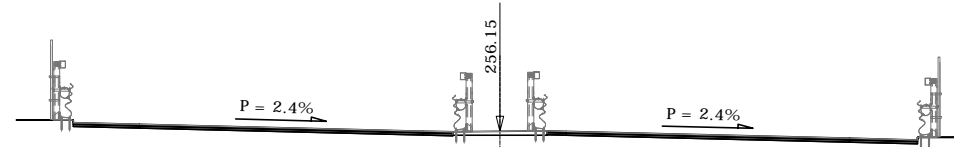

SEZIONE N. 77	
Rilevato (mq)	0.00
Scavo (mq)	0.00
Scotico (m)	0.00
Bonifica (mq)	0.00
Ammorsamento (mq)	0.00
Terreno vegetale sx (mq)	0.00
Terreno vegetale dx (mq)	0.00
Usura drenante carr. Nord (m)	10.04
Binder carr. Nord (m)	10.04
Base bitumata carr. Nord (m)	10.04
Base cementata carr. Nord (m)	10.04
Fondazione carr. Nord (m)	10.04
Usura drenante carr. Sud (m)	9.80
Binder carr. Sud (m)	9.80
Base bitumata carr. Sud (m)	9.80
Base cementata carr. Sud (m)	9.80
Fondazione carr. Sud (m)	9.80

Terreno	Dist. parziali	10.71	12.50	1.50	1.02	0.73	5.53	1.97	0.23	0.23	1.25	1.25	0.50	6.41	1.09	1.80	1.50	7.34	0.68	0.59	12.36	2.48																											
	Dist. progressive	-240.25	-36.00	-240.35	-25.29	-240.26	-12.79	-240.25	-11.29	-240.24	-10.27	-240.23	-9.54	-240.10	-4.01	-240.11	-2.04	-240.11	-1.75	-240.12	-1.25	-240.12	-0.00	-240.14	-1.25	-240.14	-1.75	-240.21	-8.16	-240.21	-9.25	-240.22	-11.05	-240.22	-12.55	-240.24	-19.89	-240.74	-20.57	-240.75	-21.16	-242.20	-33.52	-243.05	-36.00				
Quote Terreno		-240.25	-36.00	-240.35	-25.29	-240.26	-12.79	-240.25	-11.29	-240.24	-10.27	-240.23	-9.54	-240.10	-4.01	-240.11	-2.04	-240.11	-1.75	-240.12	-1.25	-240.12	-0.00	-240.14	-1.25	-240.14	-1.75	-240.21	-8.16	-240.21	-9.25	-240.22	-11.05	-240.22	-12.55	-240.24	-19.89	-240.74	-20.57	-240.75	-21.16	-242.20	-33.52	-243.05	-36.00				
Progetto	Dist. parziali	1.50	1.75	7.50	1.25	1.25	0.50	7.50	1.80	1.50	7.34	0.68	0.59	12.36	2.48																																		
	Dist. progressive	-256.45	-12.79	-256.38	-11.29	-256.45	-9.54	-256.16	-2.04	-256.16	-1.75	-256.15	-1.25	-256.15	-0.00	-256.15	-1.25	-256.15	-1.75	-255.97	-9.25	-255.93	-11.05	-256.00	-12.55	-256.00	-12.55	-255.97	-9.25	-255.93	-11.05	-256.00	-12.55	-256.00	-12.55	-255.97	-9.25	-255.93	-11.05	-256.00	-12.55	-256.00	-12.55	-255.97	-9.25	-255.93	-11.05	-256.00	-12.55
Quote Progetto		-256.45	-12.79	-256.38	-11.29	-256.45	-9.54	-256.16	-2.04	-256.16	-1.75	-256.15	-1.25	-256.15	-0.00	-256.15	-1.25	-256.15	-1.75	-255.97	-9.25	-255.93	-11.05	-256.00	-12.55	-256.00	-12.55	-255.97	-9.25	-255.93	-11.05	-256.00	-12.55	-256.00	-12.55	-255.97	-9.25	-255.93	-11.05	-256.00	-12.55	-256.00	-12.55	-255.97	-9.25	-255.93	-11.05	-256.00	-12.55

227.00

SEZIONE N. 78

PROGR. 7799.10

QP = 255.87

ml 24.10 da sez.n. 77 ← → ml 25.90 a sez.n. 79

VIADOTTO VI03

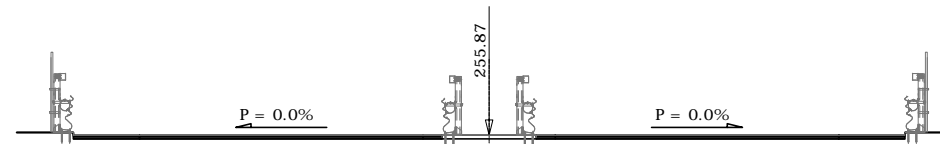

SEZIONE N. 78	
Rilevato (mq)	0.00
Scavo (mq)	0.00
Scotico (m)	0.00
Bonifica (mq)	0.00
Ammorsamento (mq)	0.00
Terreno vegetale sx (mq)	0.00
Terreno vegetale dx (mq)	0.00
Usura drenante carr. Nord (m)	9.75
Binder carr. Nord (m)	9.75
Base bitumata carr. Nord (m)	9.75
Base cementata carr. Nord (m)	9.75
Fondazione carr. Nord (m)	9.75
Usura drenante carr. Sud (m)	9.75
Binder carr. Sud (m)	9.75
Base bitumata carr. Sud (m)	9.75
Base cementata carr. Sud (m)	9.75
Fondazione carr. Sud (m)	9.75

Terreno	Dist. parziali	12.51	10.66	1.50	1.75	7.50	1.25	1.25	1.25	1.25	6.25	1.75	1.50	10.53	7.34	2.53	3.10	
	Dist. progressive	-239.71	-239.91	-239.94	-239.93	-239.90	-239.87	-239.71	-239.70	-239.67	-239.65	-239.64	-239.64	-239.65	-239.68	-239.79	-240.78	-241.84
Quote Terreno		-239.71	-239.91	-239.94	-239.93	-239.90	-239.87	-239.71	-239.70	-239.67	-239.65	-239.64	-239.64	-239.65	-239.68	-239.79	-240.78	-241.84
Progetto	Dist. parziali	1.50	1.75	7.50	1.25	1.25	1.25	7.50	1.75	1.50								
	Dist. progressive	-255.94	-255.87	-255.87	-255.87	-255.87	-255.87	-255.87	-255.87	-255.87	-255.87	-255.87	-255.87	-255.94	-255.94	-255.94	-255.94	-255.94
Quote Progetto		-255.94	-255.87	-255.87	-255.87	-255.87	-255.87	-255.87	-255.87	-255.87	-255.87	-255.87	-255.87	-255.94	-255.94	-255.94	-255.94	-255.94

227.00

SEZIONE N. 80

PROGR. 7850.00

QP = 255.08

ml 25.00 da sez.n. 79 ← → ml 25.00 a sez.n. 81

VIADOTTO VI03

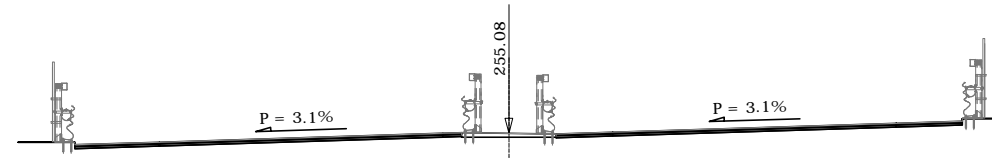

SEZIONE N. 80

Rilevato (mq)	0.00
Scavo (mq)	0.00
Scotico (m)	0.00
Bonifica (mq)	0.00
Ammorsamento (mq)	0.00
Terreno vegetale sx (mq)	0.00
Terreno vegetale dx (mq)	0.00
Usura drenante carr. Nord (m)	10.24
Binder carr. Nord (m)	10.24
Base bitumata carr. Nord (m)	10.24
Base cementata carr. Nord (m)	10.24
Fondazione carr. Nord (m)	10.24
Usura drenante carr. Sud (m)	10.75
Binder carr. Sud (m)	10.75
Base bitumata carr. Sud (m)	10.75
Base cementata carr. Sud (m)	10.75
Fondazione carr. Sud (m)	10.75

Terreno	Dist. parziali	6.29	13.40	3.32	1.50	2.23	7.31	0.50	1.25	1.25	0.50	3.98	3.52	1.75	1.50	1.57	3.37	4.00	1.50	5.55	2.05	2.93	1.54					
	Dist. progressive	36.00	29.71	16.31	12.98	11.48	9.25	9.06	1.75	1.25	0.75	6.73	10.25	12.00	13.50	15.06	18.43	22.43	23.93	29.48	31.53	34.46	36.00					
Quote Terreno		-239.86	-239.93	-240.12	-240.09	-240.08	-240.06	-240.06	-240.16	-240.17	-240.19	-240.21	-240.21	-240.26	-240.51	-241.51	-242.51	-243.01	-243.43	-243.88	-243.97	-243.88	-243.77	-241.98	-241.18	-239.83	-239.83	
Progetto	Dist. parziali				1.50	2.23	7.50		0.50	1.25	1.25	0.50	1.00	7.50	1.75	1.50												
	Dist. progressive				12.98	11.48	9.25		1.75	1.25	0.75	6.73	10.25	12.00	13.50	15.06	18.43	22.43	23.93	29.48	31.53	34.46	36.00					
Quote Progetto					-254.84	-254.77	-254.84		-255.08	-255.08	-255.08	-255.08	-256.14	-255.11	-255.34	-255.40	-255.47	-255.47	-255.47	-255.47	-255.47	-255.47	-255.47	-255.47	-255.47	-255.47	-255.47	-255.47

227.00

SEZIONE N. 82

PROGR. 7900.00

QP = 254.04

ml 25.00 da sez.n. 81 ← → ml 11.35 a sez.n. 82_A

VIADOTTO VI03

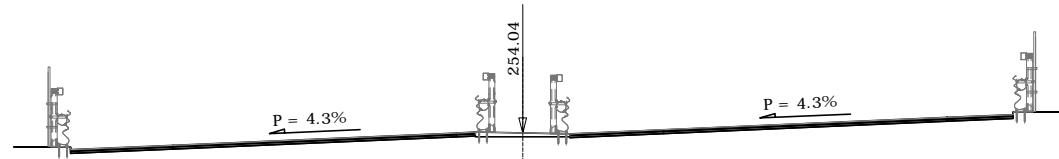

SEZIONE N. 82	
Rilevato (mq)	0.00
Scavo (mq)	0.00
Scotico (m)	0.00
Bonifica (mq)	0.00
Ammorsamento (mq)	0.00
Terreno vegetale sx (mq)	0.00
Terreno vegetale dx (mq)	0.00
Usura drenante carr. Nord (m)	10.72
Binder carr. Nord (m)	10.72
Base bitumata carr. Nord (m)	10.72
Base cementata carr. Nord (m)	10.72
Fondazione carr. Nord (m)	10.72
Usura drenante carr. Sud (m)	11.74
Binder carr. Sud (m)	11.74
Base bitumata carr. Sud (m)	11.74
Base cementata carr. Sud (m)	11.74
Fondazione carr. Sud (m)	11.74

Terreno	Dist. parziali	8.27	5.91	8.16	1.50	2.71	5.57	1.93	0.50	1.25	1.25	0.50	1.98	6.51	0.99	1.75	1.50	2.90	14.02	4.61	
	Dist. progressive	-239.59	-239.76	-239.42	-238.90	-238.89	-238.81	-238.68	-238.39	-238.51	-238.54	-238.62	-238.70	-238.85	-239.27	-239.31	-239.40	-239.47	-239.61	-240.00	-240.14
Quote Terreno		-239.59	-239.76	-239.42	-238.90	-238.89	-238.81	-238.68	-238.39	-238.51	-238.54	-238.62	-238.70	-238.85	-239.27	-239.31	-239.40	-239.47	-239.61	-240.00	-240.14
Progetto	Dist. parziali				1.50	2.71	7.50		0.50	1.25	1.25	0.50	1.98	7.50	1.75	1.50					
	Dist. progressive				-253.67	-253.60	-253.67	-253.71	-254.04	-254.04	-254.04	-254.04	-254.14	-254.13	-254.45	-254.53	-254.60	-254.60			
Quote Progetto					-253.67	-253.60	-253.67	-253.71	-254.04	-254.04	-254.04	-254.14	-254.13	-254.45	-254.53	-254.60	-254.60				

226.00

SEZIONE N. 83

PROGR. 7924.41

QP = 253.44

ml 10.26 da sez.n. 82_B ← → ml 25.59 a sez.n. 84

RAMPA A SVINCOLO DI SCIARE'

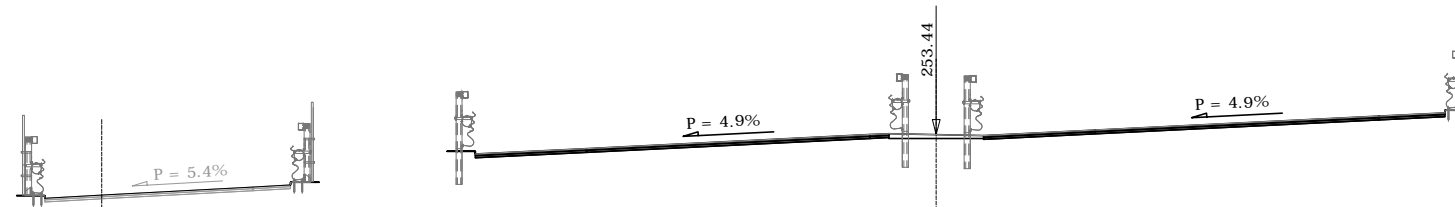

SEZIONE N. 83	
Rilevato (mq)	0.00
Scavo (mq)	0.00
Scotico (m)	0.00
Bonifica (mq)	0.00
Ammorsamento (mq)	0.00
Terreno vegetale sx (mq)	0.00
Terreno vegetale dx (mq)	0.00
Usura drenante carr. Nord (m)	10.96
Binder carr. Nord (m)	10.96
Base bitumata carr. Nord (m)	10.96
Base cementata carr. Nord (m)	10.96
Fondazione carr. Nord (m)	10.96
Usura drenante carr. Sud (m)	12.22
Binder carr. Sud (m)	12.22
Base bitumata carr. Sud (m)	12.22
Base cementata carr. Sud (m)	12.22
Fondazione carr. Sud (m)	12.22

227.00

Terreno	Dist. parziali	2.28	1.50	2.27	1.73	1.06	0.86	2.19	1.09	0.75	2.21	0.74	7.50	0.50	0.40	0.85	1.25	0.50	1.30	0.60	0.55	0.83	0.69	6.64	1.75	0.69	6.74	3.85	1.97	2.43	4.75	2.68	0.64	1.13	1.61																																							
	Dist. progressive	-241.90	-26.30	-241.57	-24.02	-241.54	-23.58	-241.40	-22.08	-241.21	-19.81	-241.14	-18.08	-241.10	-17.08	-241.07	-16.22	-241.13	-14.03	-241.13	-12.94	-241.14	-12.19	-241.15	-9.99	-241.17	-9.25	-241.44	-1.75	-241.46	-1.25	-241.47	-0.85	-241.55	-0.00	-241.67	-1.25	-241.72	-1.75	-241.84	-3.05	-241.84	-3.66	-241.92	-4.21	-242.03	-5.04	-242.03	-5.07	-242.22	-11.71	-242.28	-13.46	-242.28	-13.52	-242.29	-14.21	-242.46	-20.95	-242.51	-24.80	-242.77	-26.77	-243.19	-29.20	-243.29	-33.95	-243.74	-36.63	-243.91	-37.26	-244.28	-38.39	-244.30
Progetto	Dist. parziali	1.50	4.00	1.6	4.14	2.94	7.50	0.50	1.25	1.25	2.46	7.50	1.75	0.69	6.74	3.85	1.97	2.43	4.75	2.68	0.64	1.13	1.61																																																			
	Dist. progressive	-251.76	-23.58	-251.84	-22.08	-252.06	-18.08	-252.00	-17.08	-252.11	-16.22	-253.00	-12.94	-253.93	-12.19	-253.00	-9.25	-253.44	-1.75	-253.44	-1.25	-253.56	-4.21	-253.93	-11.71	-254.02	-13.46	-254.09	-14.21	-254.46	-20.95	-254.51	-24.80	-254.77	-26.77	-255.19	-29.20	-255.29	-33.95	-255.74	-36.63	-255.91	-37.26	-256.28	-38.39	-256.30	-40.00																											
	Quote Progetto	-251.76	-23.58	-251.84	-22.08	-252.06	-18.08	-252.00	-17.08	-252.11	-16.22	-253.00	-12.94	-253.93	-12.19	-253.00	-9.25	-253.44	-1.75	-253.44	-1.25	-253.56	-4.21	-253.93	-11.71	-254.02	-13.46	-254.09	-14.21	-254.46	-20.95	-254.51	-24.80	-254.77	-26.77	-255.19	-29.20	-255.29	-33.95	-255.74	-36.63	-255.91	-37.26	-256.28	-38.39	-256.30	-40.00																											

SEZIONE N. 84

PROGR. 7950.00

QP = 252.78

ml 25.59 da sez.n. 83 ← → ml 16.12 a sez.n. 84_A

RAMPA A SVINCOLO DI SCIARE'

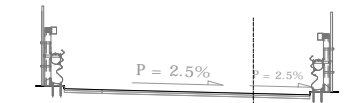
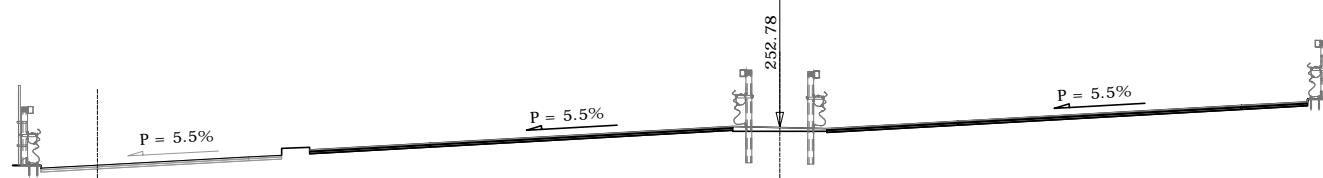

SEZIONE N. 84

Rilevato (mq)	0.00
Scavo (mq)	0.00
Scotico (m)	0.00
Bonifica (mq)	0.00
Ammorsamento (mq)	0.00
Terreno vegetale sx (mq)	0.00
Terreno vegetale dx (mq)	0.00
Usura drenante carr. Nord (m)	11.21
Binder carr. Nord (m)	11.21
Base bitumata carr. Nord (m)	11.21
Base cementata carr. Nord (m)	11.21
Fondazione carr. Nord (m)	11.21
Usura drenante carr. Sud (m)	12.73
Binder carr. Sud (m)	12.73
Base bitumata carr. Sud (m)	12.73
Base cementata carr. Sud (m)	12.73
Fondazione carr. Sud (m)	12.73

Progetto	Dist. parziali	1.50	4.00	0.87	0.75	3.19	7.50	0.50	1.25	1.25	0.50	2.96	7.50	1.75	0.75	1.23	10.91	4.39	1.00	2.11	1.03	0.87	1.24	0.28	0.78	1.31						
	Dist. progressive	19.55	18.05	14.05	13.18	12.44	9.25	1.75	0.00	1.25	1.75	4.71	12.21	13.96	14.71	15.94	26.85	31.42	32.42	34.53	35.55	36.42	37.66	37.92	38.69	40.00						
Quote Progetto	-251.71	-251.79	-252.00	-252.05	-252.23	-252.16	-252.37	-252.78	-252.78	-252.78	-252.78	-252.95	-253.36	-253.46	-253.53	-251.16	-251.14	-251.04	-251.00	-244.38	-244.35	-244.28	-243.70	-243.70	-243.70	-243.70	-243.70					
Quote Terreno	-242.31	-242.18	-242.21	-240.62	-239.98	-239.96	-239.95	-239.92	-239.92	-239.92	-239.91	-239.89	-239.85	-239.84	-239.83	-239.81	-239.77	-239.76	-239.75	-239.75	-242.28	-242.40	-243.01	-244.30	-244.40	-244.39	-244.38	-244.28				
Terreno	241.43	241.43	241.43	241.43	241.43	241.43	241.43	241.43	241.43	241.43	241.43	241.43	241.43	241.43	241.43	241.43	241.43	241.43	241.43	241.43	241.43	241.43	241.43	241.43	241.43	241.43	241.43					
Dist. parziali	1.34	2.73	2.19	2.25	8.92	3.02	1.50	4.00	0.87	0.75	3.19	7.50	0.50	1.25	1.25	0.50	2.96	7.50	1.75	0.75	1.23	10.91	4.39	1.00	2.11	1.03	0.87	1.24	0.28	0.78	1.31	
Dist. progressive	1.34	4.07	6.26	8.51	17.43	20.45	21.95	25.95	26.82	27.57	30.76	38.26	38.76	39.26	40.51	42.26	44.22	51.72	59.22	60.97	63.09	64.34	75.25	80.64	81.64	83.75	84.78	86.02	87.26	88.50	89.81	91.12

SEZIONE N. 85

PROGR. 7975.00

QP = 252.17

ml 8.88 da sez.n. 84_A ← → ml 2.51 a sez.n. 86

RAMPA A SVINCOLO DI SCIARE'

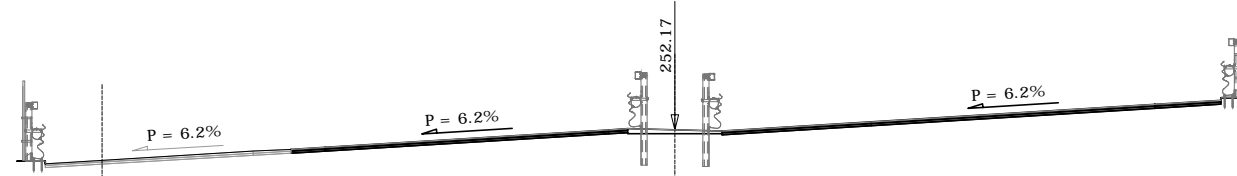

SEZIONE N. 85

Rilevato (mq)	0.00
Scavo (mq)	0.00
Scotico (m)	0.00
Bonifica (mq)	0.00
Ammorsamento (mq)	0.00
Terreno vegetale sx (mq)	0.00
Terreno vegetale dx (mq)	0.00
Usura drenante carr. Nord (m)	8.93
Binder carr. Nord (m)	8.93
Base bitumata carr. Nord (m)	8.93
Base cementata carr. Nord (m)	8.93
Fondazione carr. Nord (m)	8.93
Usura drenante carr. Sud (m)	13.23
Binder carr. Sud (m)	13.23
Base bitumata carr. Sud (m)	13.23
Base cementata carr. Sud (m)	13.23
Fondazione carr. Sud (m)	13.23

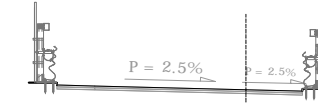

Progetto	240.78	240.43	240.42	242.47	240.95	240.44	240.14	240.09	240.03	240.01	239.98	239.97	239.96	239.91	239.91	239.90	239.90	239.90	239.89	239.87	239.87	239.87	239.87	239.86	239.86	239.86	239.87	239.87	239.87	239.87	242.28
Dist. parziali	2.08	0.92	0.99	1.17	2.83	6.53	1.84	6.70	1.50	4.00	1.00	0.91	5.36	2.14	0.50	1.25	1.25	0.50	3.45	7.50	1.75	0.75	3.25	9.56	6.31	1.00	4.00	1.50	4.62	4.12	
Dist. progressive	2.08	3.00	3.99	5.16	8.00	14.53	16.37	23.07	24.57	28.57	29.57	30.48	35.84	37.98	38.48	39.73	41.00	41.50	45.45	52.95	54.70	55.45	58.70	68.26	74.57	75.57	79.57	84.19	88.31	92.43	96.55
Quote Terreno	240.78	240.43	240.42	242.47	240.95	240.44	240.14	240.09	240.03	240.01	239.98	239.97	239.96	239.91	239.91	239.90	239.90	239.90	239.89	239.87	239.87	239.87	239.87	239.86	239.86	239.86	239.87	239.87	239.87	239.87	242.28
Quote Progetto	251.28	240.03	251.37	251.61	251.67	251.71	251.61	251.67	251.67	251.67	251.67	251.67	251.67	252.17	252.17	252.17	252.17	252.17	252.38	252.84	252.95	253.02	253.02	251.43	251.40	251.30	251.26	251.26	251.26	251.26	251.26

SEZIONE N. 86_A

PROGR. 7985.07

QP = 251.94

ml 7.56 da sez.n. 86 ← → ml 14.93 a sez.n. 87

RAMPA A SVINCOLO DI SCIARE'

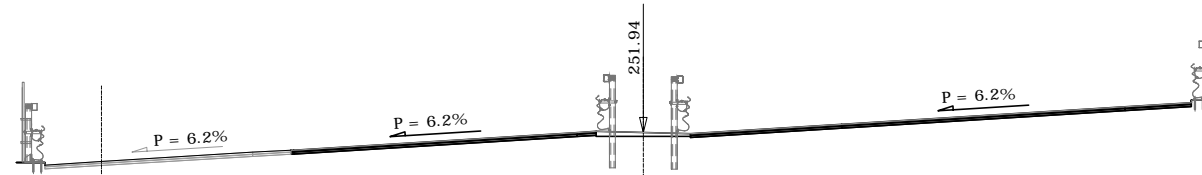

SEZIONE N. 86_A	
Rilevato (mq)	0.00
Scavo (mq)	0.00
Scotico (m)	0.00
Bonifica (mq)	0.00
Ammorsamento (mq)	0.00
Terreno vegetale sx (mq)	0.00
Terreno vegetale dx (mq)	0.00
Usura drenante carr. Nord (m)	8.10
Binder carr. Nord (m)	8.10
Base bitumata carr. Nord (m)	8.10
Base cementata carr. Nord (m)	8.10
Fondazione carr. Nord (m)	8.10
Usura drenante carr. Sud (m)	13.28
Binder carr. Sud (m)	13.28
Base bitumata carr. Sud (m)	13.28
Base cementata carr. Sud (m)	13.28
Fondazione carr. Sud (m)	13.28

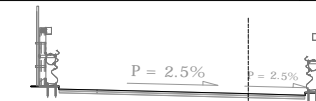

Progetto	Dist. progressive	225.00	240.12	22.41	6.57	1.50	4.00	1.00	7.50	0.50	1.25	1.25	0.50	3.50	7.50	1.75	0.75	5.57	2.19	1.00	4.00	1.50	3.64	6.84	-239.99	-40.00										
	Quote Terreno		-240.12	-22.41		240.07	-15.83	240.05	-14.33	240.02	-10.33	240.01	-9.33	240.01	-8.25	239.95	-1.75	239.94	-0.00	239.93	-5.25	239.92	-12.75	239.92	-14.50	239.92	-15.25	239.89	-28.02	239.89	-29.52	239.87	-33.16	-239.99	-40.00	
	Dist. parziali				1.50	4.00	1.00	7.50	0.50	1.25	1.25	0.50	3.50	7.50	1.75	0.75	7.77	1.00	4.00	1.50																
	Quote Progetto				-251.08	-15.83	-240.08	-251.17	-14.33	-251.42	-10.33	-240.00	-9.33	-240.01	-8.25	-251.94	-1.75	-251.94	-0.00	-251.94	-1.25	-252.15	-5.25	-252.62	-12.75	-252.73	-14.50	-252.80	-15.25	-251.63	-23.02	-251.61	-24.02	-251.51	-28.02	-251.47

SEZIONE N. 87

PROGR. 8000.00

QP = 251.60

14.93 da sez.n. 86_A ← → ml 4.97 a sez.n. 87_A

RAMPA A SVINCOLO DI SCIARE'

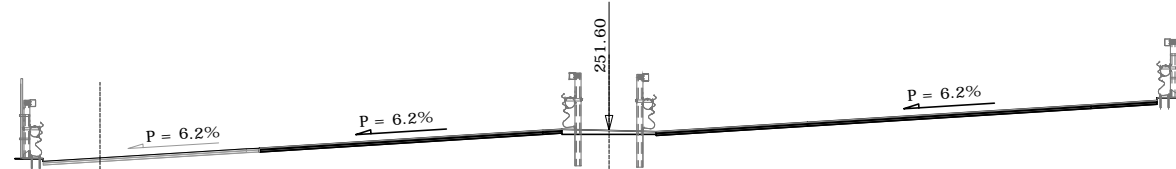

SEZIONE N. 87	
Rilevato (mq)	0.00
Scavo (mq)	0.00
Scotico (m)	0.00
Bonifica (mq)	0.00
Ammorsamento (mq)	0.00
Terreno vegetale sx (mq)	0.00
Terreno vegetale dx (mq)	0.00
Usura drenante carr. Nord (m)	8.02
Binder carr. Nord (m)	8.02
Base bitumata carr. Nord (m)	8.02
Base cementata carr. Nord (m)	8.02
Fondazione carr. Nord (m)	8.02
Usura drenante carr. Sud (m)	13.28
Binder carr. Sud (m)	13.28
Base bitumata carr. Sud (m)	13.28
Base cementata carr. Sud (m)	13.28
Fondazione carr. Sud (m)	13.28

225.00

Terreno	Dist. progressive	11.75	3.86	1.50	3.87	0.35	7.50	0.50	1.25	1.25	0.50	3.50	7.50	0.75	1.00	0.75	5.36	1.00	4.00	1.50	12.89	-240.26+40.00
	Quote Terreno	-240.15	-240.12	-240.11	-240.08	-240.08	-240.02	-240.02	-240.01	-240.00	-240.00	-240.00	-239.99	-239.97	-239.97	-239.98	-239.99	-240.05	-240.06	-240.10	-240.12	-240.26
Progetto	Dist. parziali		1.50	3.87	0.35	7.50	0.50	1.25	1.25	0.50	3.50	7.50	1.75	0.75	5.36	1.00	4.00	1.50				
	Quote Progetto	-250.79	-250.72	-250.88	-251.12	-251.08	-251.60	-251.60	-251.60	-251.60	-251.60	-251.82	-252.29	-252.39	-252.46	-251.86	-251.84	-251.74	-251.70			

SEZIONE N. 88

PROGR. 8025.00

QP = 251.08

ml 20.03 da sez.n. 87_A ← → ml 25.00 a sez.n. 89

RAMPA A
SVINCOLO DI
SCIARE'

RAMPA B
SVINCOLO DI
SCIARE'



SEZIONE N. 88	
Rilevato (mq)	0.00
Scavo (mq)	0.00
Scotico (m)	0.00
Bonifica (mq)	0.00
Ammorsamento (mq)	0.00
Terreno vegetale sx (mq)	0.00
Terreno vegetale dx (mq)	0.00
Usura drenante carr. Nord (m)	8.02
Binder carr. Nord (m)	8.02
Base bitumata carr. Nord (m)	8.02
Base cementata carr. Nord (m)	8.02
Fondazione carr. Nord (m)	8.02
Usura drenante carr. Sud (m)	13.28
Binder carr. Sud (m)	13.28
Base bitumata carr. Sud (m)	13.28
Base cementata carr. Sud (m)	13.28
Fondazione carr. Sud (m)	13.28

225.00

Terreno	Dist. parziali	1.02	10.80	3.36	1.75	3.68	7.50	0.50	1.23	1.25	0.50	0.32	3.18	7.50	1.75	0.75	1.95	1.00	2.14	1.86	1.50	13.77	2.53
	Dist. progressive	-240.56	-28.85	-18.05	-14.68	-12.93	-9.25	-1.75	-1.23	0.00	-1.25	-1.07	-2.07	-5.25	-12.75	-14.50	-15.25	-17.20	-18.20	-20.34	-22.20	-23.70	-37.47
Quote Terreno		-240.56	-240.24	-240.22	-240.20	-240.15	-240.14	-240.18	-240.21	-240.22	-240.23	-240.24	-240.24	-240.27	-240.28	-240.28	-240.29	-240.29	-240.30	-240.33	-240.36	-240.59	-240.60
Progetto	Dist. parziali	1.75	3.68	7.50	0.50	1.25	1.25	0.50	0.32	3.50	7.50	1.75	0.75	1.95	1.00	4.00	1.50						
	Dist. progressive	-14.68	-12.93	-9.25	-1.75	-1.25	0.00	-1.25	-1.07	-5.25	-12.75	-14.50	-15.25	-17.20	-18.20	-22.20	-23.70						
Quote Progetto		-250.28	-250.39	-240.20	-251.08	-251.08	-251.08	-251.08	-251.08	-251.08	-251.30	-251.76	-251.87	-251.87	-240.30	-251.79	-251.80	-251.86	-251.89				

SEZIONE N. 91

PROGR. 8075.00
QP = 250.17

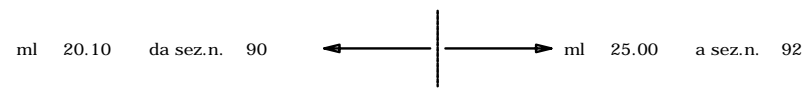

SEZIONE N. 91	
Rilevato (mq)	294.94
Scavo (mq)	0.00
Scotico (m)	34.52
Bonifica (mq)	27.62
Ammorsamento (mq)	0.00
Terreno vegetale sx (mq)	1.88
Terreno vegetale dx (mq)	0.00
Usura drenante carr. Nord (m)	13.53
Binder carr. Nord (m)	13.53
Base bitumata carr. Nord (m)	13.53
Base cementata carr. Nord (m)	13.53
Fondazione carr. Nord (m)	13.53
Usura drenante carr. Sud (m)	12.54
Binder carr. Sud (m)	12.54
Base bitumata carr. Sud (m)	12.54
Base cementata carr. Sud (m)	12.54
Fondazione carr. Sud (m)	12.54

RAMPA B
SVINCOLO DI SCIARE'

MURO DI
SOSTEGNO
OS62

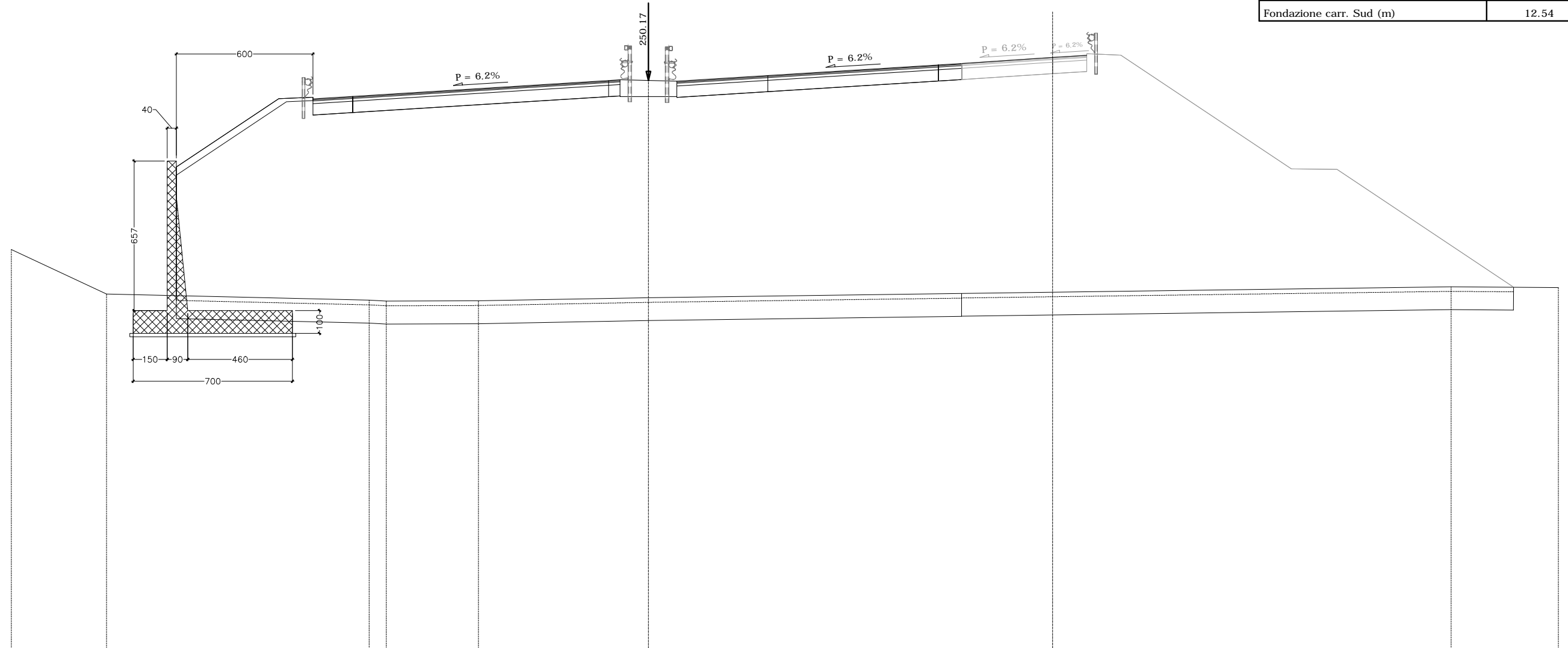

Terreno	Dist. parziali		4.18	3.07	4.50	1.50	1.75	0.72	0.75	4.05	5.72	0.50	1.25	1.25	0.50	3.50	7.50	1.02	3.99	1.50	1.50	7.50	2.00	5.02	2.75	1.96	
	Dist. progressive		28.00	23.82	20.75	16.25	14.75	13.00	12.28	11.52	7.47	1.75	1.25	0.00	1.25	0.50	5.25	12.75	13.77	13.78	17.77	19.27	20.77	28.27	30.27	35.28	38.04
Quote Terreno			-242.74	-240.79	-240.71	-240.61	-240.58	-240.54	-240.52	-240.48	-240.49	-240.53	-240.55	-240.54	-240.55	-240.57	-240.62	-240.63	-240.63	-240.72	-240.75	-240.75	-240.95	-240.99	-241.10	-241.08	-241.07
Progetto	Dist. parziali			4.50	1.50	1.75				11.25		0.50	1.25	1.25	0.50	3.50	7.50	1.02	4.00	1.50	1.50	7.50	2.00	7.77			
	Dist. progressive		20.75	16.25	14.75	13.00				1.75	1.25	0.00	1.25	0.50	5.25	12.75	13.77	13.78	17.77	19.27	20.77	28.27	30.27	38.04			
Quote Progetto			-240.71	-249.37	-248.43	-249.47				-250.17	-250.17	-250.17	-250.17	-250.17	-250.17	-250.38	-250.85	-240.81	-250.91	-251.18	-251.27	-251.34	-246.28	-246.26	-241.08		

SEZIONE N. 93
 Progr. 8119.93
 QP = 249.50

ml 19.93 da sez.n. 92 ← → ml 5.07 a sez.n. 94

SEZIONE N. 93	
Rilevato (mq)	233.25
Scavo (mq)	0.00
Scotico (m)	33.50
Bonifica (mq)	26.80
Ammorsamento (mq)	6.35
Terreno vegetale sx (mq)	1.88
Terreno vegetale dx (mq)	0.00
Usura drenante carr. Nord (m)	13.53
Binder carr. Nord (m)	13.53
Base bitumata carr. Nord (m)	13.53
Base cementata carr. Nord (m)	13.53
Fondazione carr. Nord (m)	13.53
Usura drenante carr. Sud (m)	11.52
Binder carr. Sud (m)	11.52
Base bitumata carr. Sud (m)	11.52
Base cementata carr. Sud (m)	11.52
Fondazione carr. Sud (m)	11.52

RAMPA B
 SVINCOLO DI SCIARE'

MURO DI
 SOSTEGNO
 OS62

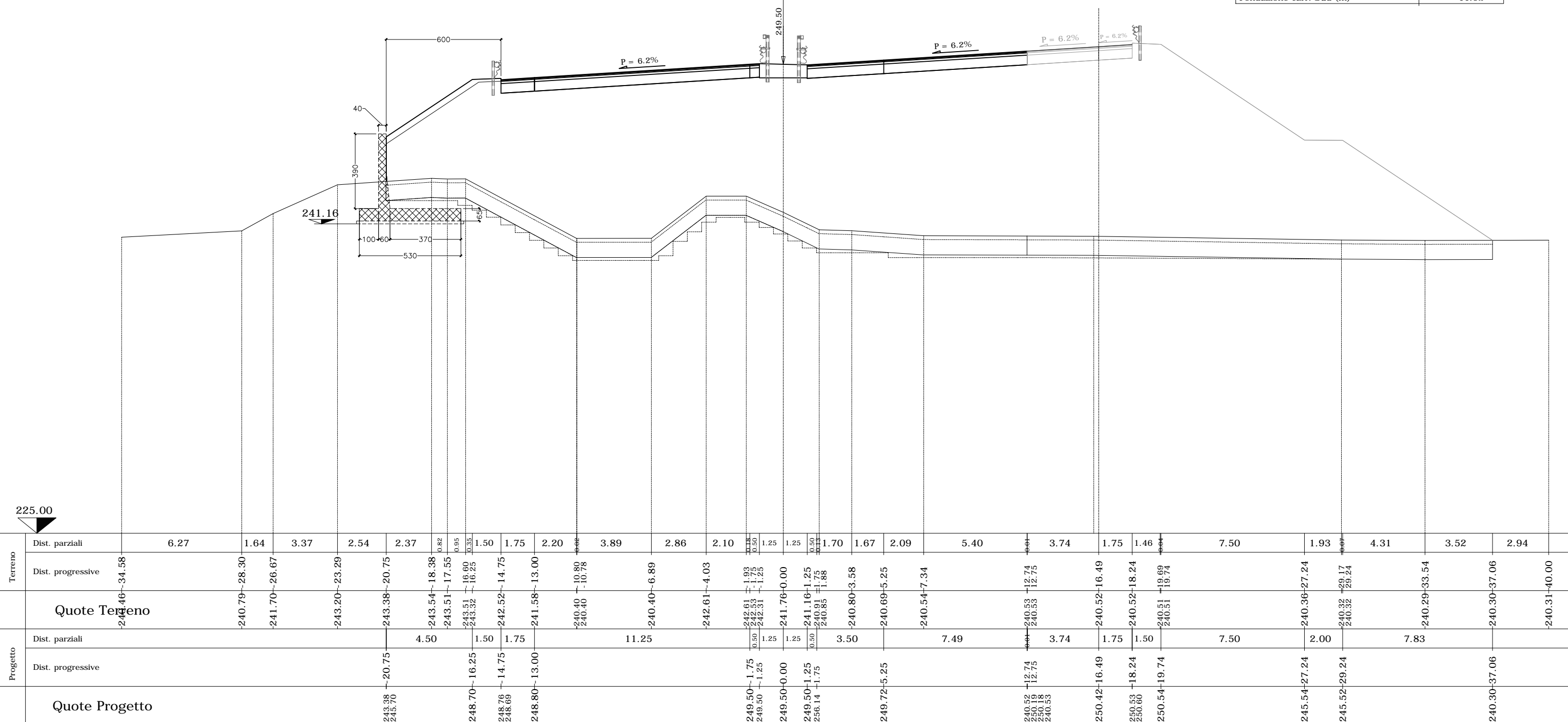

SEZIONE N. 95
 Progr. 8150.00
 QP = 249.13

ml 25.00 da sez.n. 94 ← → ml 25.00 a sez.n. 96

SEZIONE N. 95	
Rilevato (mq)	357.52
Scavo (mq)	0.00
Scotico (m)	53.53
Bonifica (mq)	42.82
Ammorsamento (mq)	10.17
Terreno vegetale sx (mq)	1.88
Terreno vegetale dx (mq)	4.84
Usura drenante carr. Nord (m)	13.53
Binder carr. Nord (m)	13.53
Base bitumata carr. Nord (m)	13.53
Base cementata carr. Nord (m)	13.53
Fondazione carr. Nord (m)	13.53
Usura drenante carr. Sud (m)	17.03
Binder carr. Sud (m)	17.03
Base bitumata carr. Sud (m)	17.03
Base cementata carr. Sud (m)	17.03
Fondazione carr. Sud (m)	17.03

MURO DI
 SOSTEGNO
 OS62

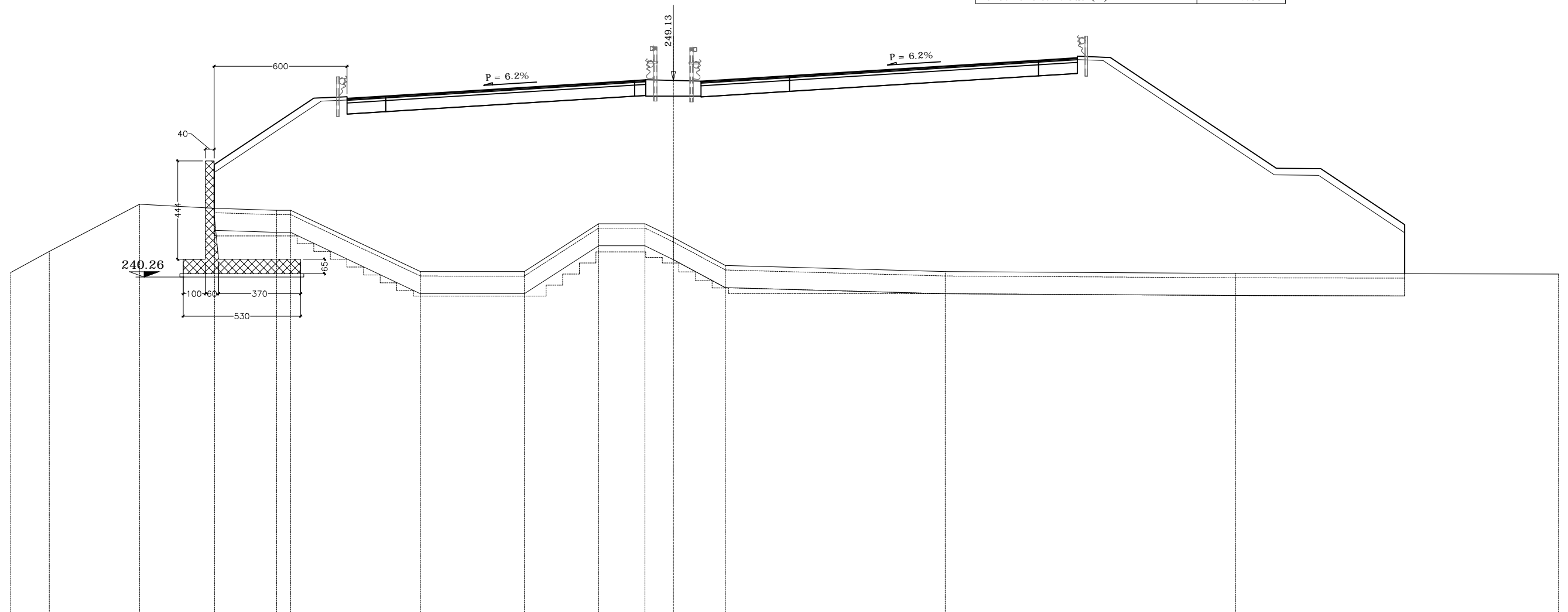

Terreno	Dist. parziali	1.74	4.08	3.37	2.81	0.04	1.04	1.50	1.75	1.57	4.70	3.35	1.63	0.47	1.25	1.25	0.50	0.60	2.90	7.03	4.22	1.75	1.50	5.67	1.83	2.00	3.80	13.89	
	Dist. progressive	-240.46	-241.41	-243.54	-243.36	-243.36	-243.27	-243.27	-242.78	-242.07	-241.24	-240.50	-240.50	-242.66	-242.66	-242.66	-242.66	-242.66	-242.66	-240.69	-240.50	-240.50	-240.48	-240.46	-240.45	-240.42	-240.42	-240.41	-240.41
Progetto	Dist. parziali			4.50	1.50	1.75		11.25						0.50	1.25	1.25	0.50		3.50		11.25	1.75	1.50	7.50	2.00	3.80			
	Dist. progressive			-20.75	-243.36	-245.34	-248.34	-248.34	-248.34	-248.34	-248.34	-248.34	-248.34	-249.13	-249.13	-249.13	-249.13	-249.13	-249.13	-249.35	-249.13	-249.13	-250.05	-250.18	-250.23	-250.17	-245.17	-245.15	-242.61
	Quote Terreno	-240.46	-241.41	-243.54	-243.36	-243.36	-243.27	-243.27	-242.78	-242.07	-241.24	-240.50	-240.50	-242.66	-242.66	-242.66	-242.66	-242.66	-240.69	-240.50	-240.50	-240.48	-240.46	-240.45	-240.42	-240.42	-240.41	-240.41	
	Quote Progetto			-243.36	-245.34	-248.34	-248.34	-248.34	-248.34	-248.34	-248.34	-248.34	-248.34	-249.13	-249.13	-249.13	-249.13	-249.13	-249.35	-249.13	-249.13	-250.05	-250.18	-250.23	-250.17	-245.17	-245.15	-242.61	-240.40

SEZIONE N. 99

PROGR. 8225.00

QP = 248.50

ml 3.00 da sez.n. 98 ← → ml 25.00 a sez.n. 100

VIADOTTO VI04

SEZIONE N. 99	
Rilevato (mq)	0.00
Scavo (mq)	0.00
Scotico (m)	0.00
Bonifica (mq)	0.00
Ammorsamento (mq)	0.00
Terreno vegetale sx (mq)	0.00
Terreno vegetale dx (mq)	0.00
Usura drenante carr. Nord (m)	13.53
Binder carr. Nord (m)	13.53
Base bitumata carr. Nord (m)	13.53
Base cementata carr. Nord (m)	13.53
Fondazione carr. Nord (m)	13.53
Usura drenante carr. Sud (m)	17.03
Binder carr. Sud (m)	17.03
Base bitumata carr. Sud (m)	17.03
Base cementata carr. Sud (m)	17.03
Fondazione carr. Sud (m)	17.03

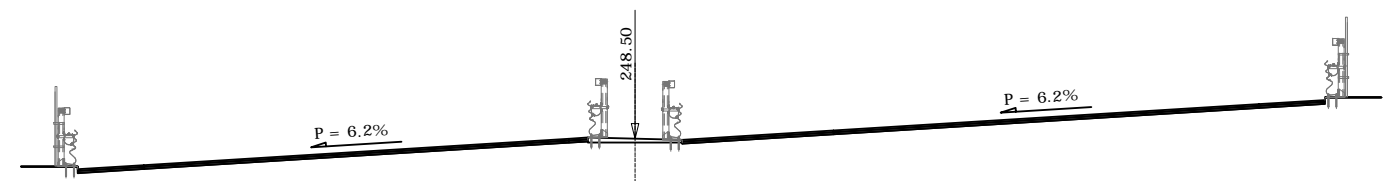

Terreno	Dist. parziali	3.03	7.97	2.63	4.59	1.53	0.41	0.67	0.60	0.48	5.33	0.49	3.89	1.11	0.44	0.50	1.25	1.15	0.46	1.99	1.05	0.90	4.83	5.52	1.75	1.50	11.00	4.88	0.38	
	Dist. progressive	-244.25	-244.40	-243.92	-243.66	-243.52	-244.20	-244.02	-243.91	-243.91	-243.68	-241.07	-240.74	-240.75	-241.52	-241.81	-242.14	-242.97	-243.04	-243.04	-242.10	-241.58	-241.13	-240.85	-240.78	-240.76	-240.74	-240.62	-240.53	-240.35
Progetto	Dist. parziali						1.50	1.75			11.25				0.50	1.25	1.25	0.50		3.50			11.25		1.75	1.50				
	Dist. progressive						-247.76	-247.69	-247.76	-247.80					-248.50	-248.50	-248.50	-248.50	-248.50	-248.50	-248.72	-248.72	-248.72	-249.42	-249.53	-249.60	-249.60	-249.60	-249.60	-249.60
Quote Terreno		-244.25	-244.40	-243.92	-243.66	-243.52	-244.20	-244.02	-243.91	-243.91	-243.68	-241.07	-240.74	-240.75	-241.52	-241.81	-242.14	-242.97	-243.04	-243.04	-242.10	-241.58	-241.13	-240.85	-240.78	-240.76	-240.74	-240.62	-240.53	-240.35
Quote Progetto							-247.76	-247.69	-247.76	-247.80					-248.50	-248.50	-248.50	-248.50	-248.50	-248.50	-248.72	-248.72	-248.72	-249.42	-249.53	-249.60	-249.60	-249.60	-249.60	-249.60

224.00

SEZIONE N. 106

PROGR. 8350.00

QP = 248.34

ml 20.20 da sez.n. 105 ← → ml 25.00 a sez.n. 107

VIADOTTO VI04

RAMPA B
SVINCOLO A8
PEDEMONTANA

SEZIONE N. 106	
Rilevato (mq)	0.00
Scavo (mq)	0.00
Scotico (m)	0.00
Bonifica (mq)	0.00
Ammorsamento (mq)	0.00
Terreno vegetale sx (mq)	0.00
Terreno vegetale dx (mq)	0.00
Usura drenante carr. Nord (m)	13.53
Binder carr. Nord (m)	13.53
Base bitumata carr. Nord (m)	13.53
Base cementata carr. Nord (m)	13.53
Fondazione carr. Nord (m)	13.53
Usura drenante carr. Sud (m)	11.52
Binder carr. Sud (m)	11.52
Base bitumata carr. Sud (m)	11.52
Base cementata carr. Sud (m)	11.52
Fondazione carr. Sud (m)	11.52

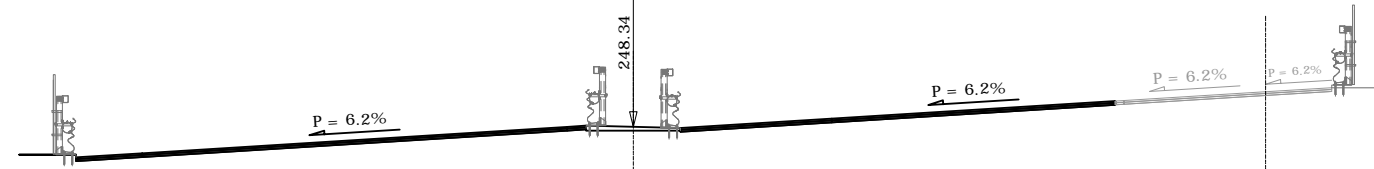

Terreno	Dist. parziali	4.81	5.62	8.33	1.50	1.69	2.25	1.38	5.60	1.86	0.16	1.13	1.25	0.50	0.97	1.74	0.35	0.43	0.43	0.17	3.05	0.08	3.34	0.08	0.70	0.95	2.91	0.84	1.75	1.50	1.85	2.51	3.22	0.65	0.60	1.15	5.04		
	Dist. progressive	-244.02	-243.94	-243.88	-243.48	-243.41	-243.34	-243.26	-243.15	-242.96	-243.01	-243.02	-243.06	-243.17	-243.28	-243.32	-243.40	-243.23	-243.22	-243.22	-243.22	-243.32	-243.32	-243.32	-243.32	-243.32	-243.32	-243.32	-243.19	-243.17	-243.13	-243.09	-243.04	-242.80	-242.61	-242.61	-242.62	-242.55	-242.14
Progetto	Dist. parziali				1.50	1.75		11.25			0.50	1.25	1.25	0.50	3.50		7.50					3.75	1.75	1.50															
	Dist. progressive				-247.60	-247.53	-247.60	-247.64			-248.34	-248.34	-248.34	-248.34	-248.34	-248.34	-248.56	-248.32	-248.32	-248.32	-248.32	-248.32	-249.02	-249.02	-249.02	-249.02	-249.02	-249.27	-249.38	-249.38									
Quote Terreno		-244.02	-243.94	-243.88	-243.48	-243.41	-243.34	-243.26	-243.15	-242.96	-243.01	-243.02	-243.06	-243.17	-243.28	-243.32	-243.40	-243.23	-243.22	-243.22	-243.22	-243.32	-243.32	-243.32	-243.32	-243.32	-243.32	-243.32	-243.19	-243.17	-243.13	-243.09	-243.04	-242.80	-242.61	-242.61	-242.62	-242.55	-242.14
Quote Progetto					-247.60	-247.53	-247.60	-247.64			-248.34	-248.34	-248.34	-248.34	-248.34	-248.56	-248.32	-248.32	-248.32	-248.32	-248.32	-249.02	-249.02	-249.02	-249.02	-249.02	-249.02	-249.27	-249.38	-249.38									

224.00

SEZIONE N. 107

PROGR. 8375.00

QP = 248.44

ml 25.00 da sez.n. 106 ← → ml 0.50 a sez.n. 108

VIADOTTO VI04

RAMPA B
SVINCOLO A8
PEDEMONTANA

SEZIONE N. 107	
Rilevato (mq)	0.00
Scavo (mq)	0.00
Scotico (m)	0.00
Bonifica (mq)	0.00
Ammorsamento (mq)	0.00
Terreno vegetale sx (mq)	0.00
Terreno vegetale dx (mq)	0.00
Usura drenante carr. Nord (m)	13.53
Binder carr. Nord (m)	13.53
Base bitumata carr. Nord (m)	13.53
Base cementata carr. Nord (m)	13.53
Fondazione carr. Nord (m)	13.53
Usura drenante carr. Sud (m)	13.28
Binder carr. Sud (m)	13.28
Base bitumata carr. Sud (m)	13.28
Base cementata carr. Sud (m)	13.28
Fondazione carr. Sud (m)	13.28

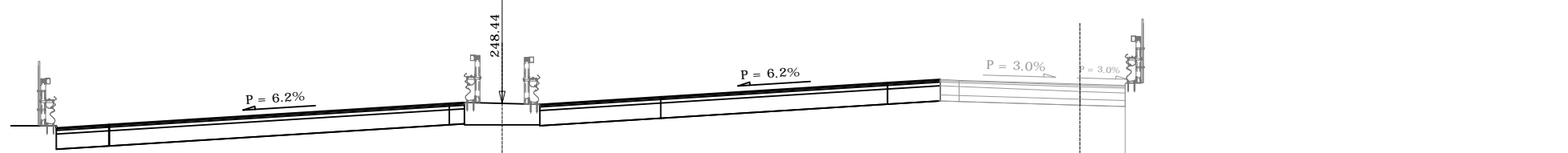

Terreno	Dist. parziali	1.02	17.56	0.42	1.08	0.91	0.84	2.30	6.60	1.01	1.35	0.50	1.25	1.25	0.50	3.50	6.72	0.78	1.70	0.96	2.69	1.31	1.50	0.37	6.16	0.68	2.19	0.07	2.50	1.12	1.29					
	Dist. progressive	242.57 242.61 242.43	35.00 34.83 33.81	242.38 242.38	16.25 15.83	242.42 242.45	14.75 13.84	242.44 242.44	13.00	242.43	10.70	242.26 242.32	4.11 3.10	242.31 242.30	1.75 1.25	242.29 242.30	0.00 1.25	242.34	5.25	242.41 242.49	11.97 12.75	242.67 242.68 242.86 242.81	14.45 14.50 14.71 14.73	240.81 240.84	14.73 15.12	241.05 242.06	17.81 19.12	243.20 243.49	20.62 20.99	242.96 242.79	27.15 27.83	242.13 242.13	30.02 30.09	242.06 242.11	32.59 33.71	242.06 242.06
Progetto	Dist. parziali	1.50	1.75	11.25	3.50	7.50	1.70	4.00	1.50																											
	Dist. progressive	247.71 247.64 247.71	16.25 14.75	247.74 247.74	13.00	248.44 248.44	1.75 1.25	248.44 248.44	0.00 1.25	248.66 248.66	5.25	249.13 249.13	12.75	242.67 242.68 242.86 242.81	14.45 14.50 14.71 14.73	240.81 240.84	14.73 15.12	241.05 242.06	17.81 19.12	243.04 243.37	20.62 20.99															
Quote Terreno																																				
Quote Progetto																																				

224.00

SEZIONE N. 110

PROGR. 8425.00

QP = 248.78

ml 25.00 da sez.n. 109 ← → ml 25.00 a sez.n. 111

SEZIONE N. 110	
Rilevato (mq)	227.80
Scavo (mq)	0.00
Scotico (m)	46.26
Bonifica (mq)	37.01
Ammorsamento (mq)	7.76
Terreno vegetale sx (mq)	3.26
Terreno vegetale dx (mq)	2.21
Usura drenante carr. Nord (m)	13.53
Binder carr. Nord (m)	13.53
Base bitumata carr. Nord (m)	13.53
Base cementata carr. Nord (m)	13.53
Fondazione carr. Nord (m)	13.53
Usura drenante carr. Sud (m)	13.28
Binder carr. Sud (m)	13.28
Base bitumata carr. Sud (m)	13.28
Base cementata carr. Sud (m)	13.28
Fondazione carr. Sud (m)	13.28

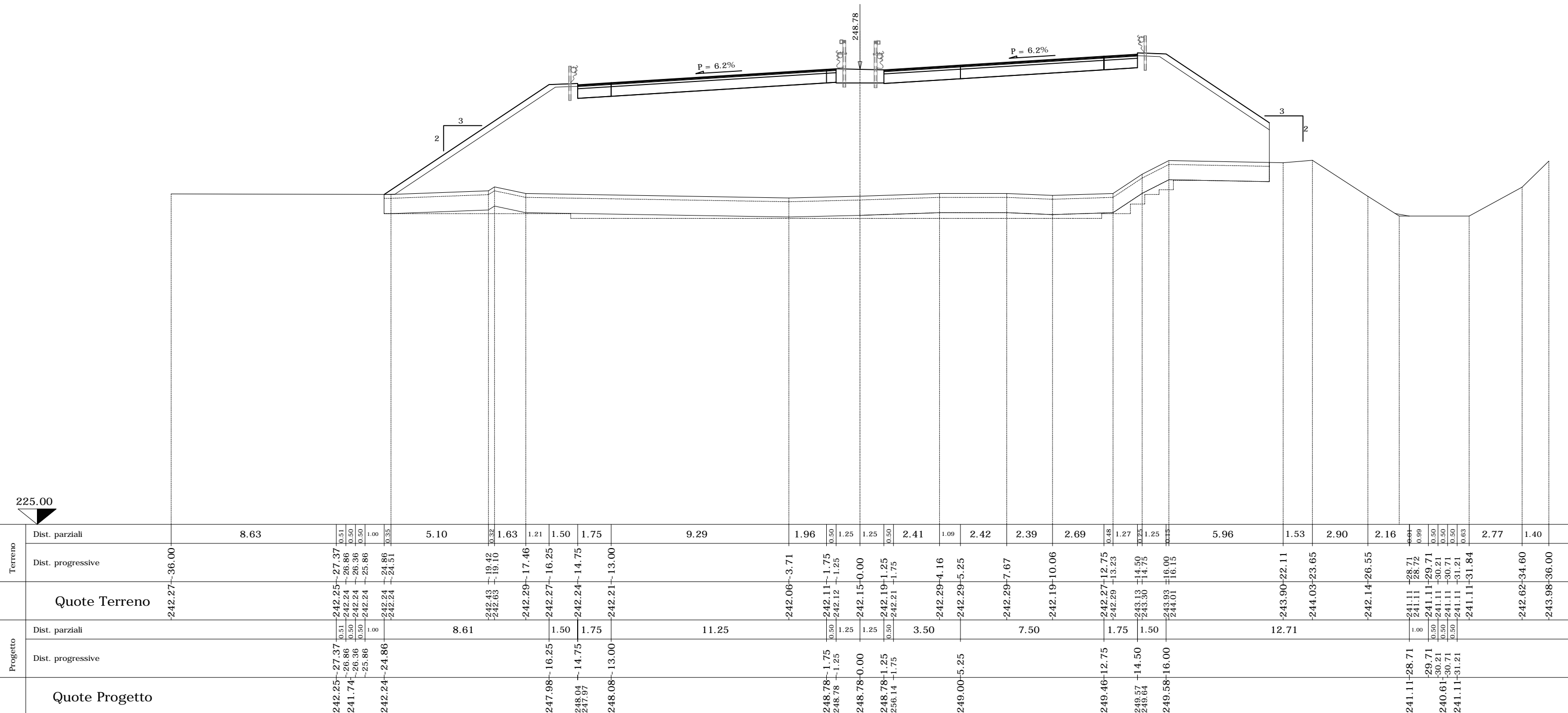

SEZIONE N. 111

PROGR. 8450.00

QP = 249.02

ml 25.00 da sez.n. 110 ← → ml 25.00 a sez.n. 112

SEZIONE N. 111	
Rilevato (mq)	245.80
Scavo (mq)	0.00
Scotico (m)	52.17
Bonifica (mq)	41.74
Ammorsamento (mq)	10.11
Terreno vegetale sx (mq)	2.83
Terreno vegetale dx (mq)	4.60
Usura drenante carr. Nord (m)	13.53
Binder carr. Nord (m)	13.53
Base bitumata carr. Nord (m)	13.53
Base cementata carr. Nord (m)	13.53
Fondazione carr. Nord (m)	13.53
Usura drenante carr. Sud (m)	13.28
Binder carr. Sud (m)	13.28
Base bitumata carr. Sud (m)	13.28
Base cementata carr. Sud (m)	13.28
Fondazione carr. Sud (m)	13.28

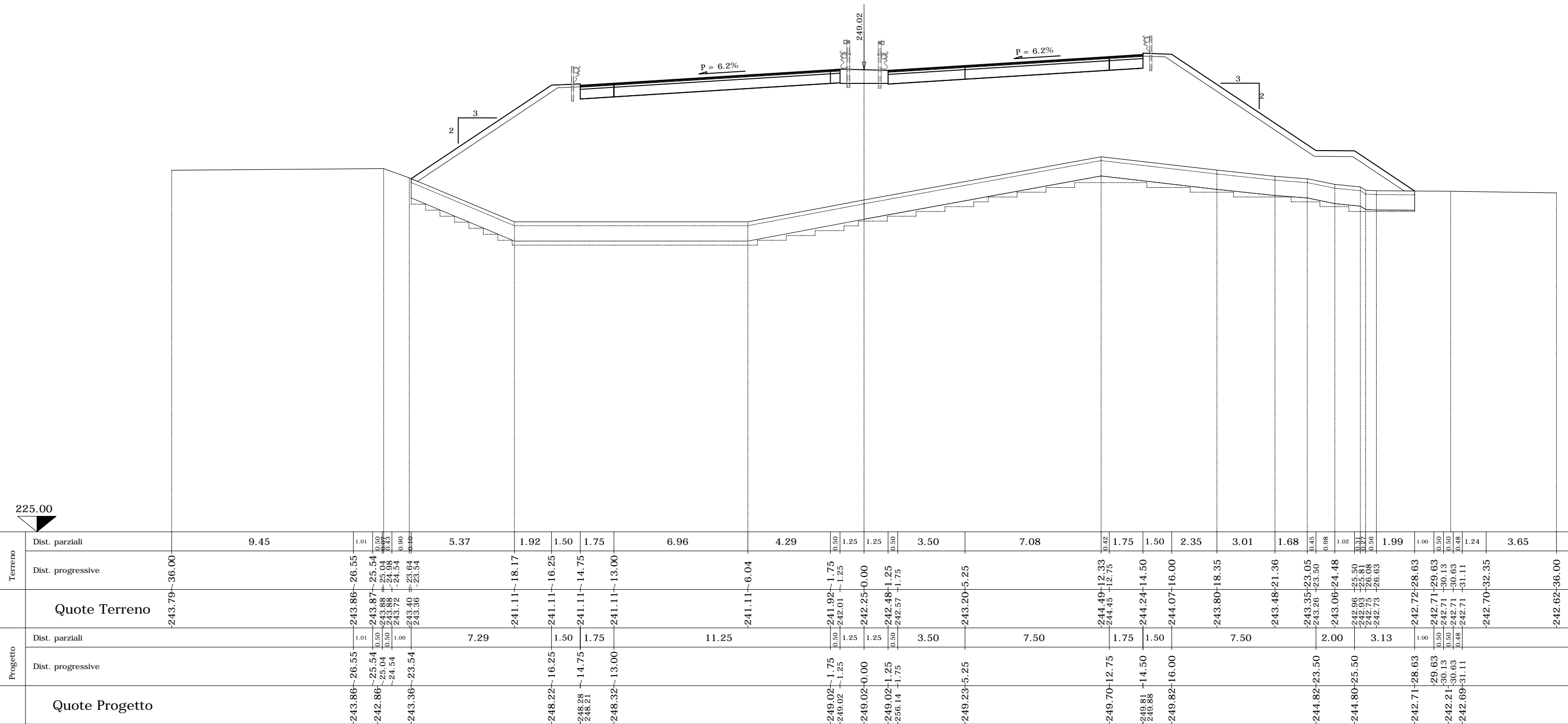

SEZIONE N. 113

PROGR. 8500.00

QP = 249.62

ml 25.00 da sez.n. 112 ← → ml 25.00 a sez.n. 114

SEZIONE N. 113	
Rilevato (mq)	254.42
Scavo (mq)	0.00
Scotico (m)	54.03
Bonifica (mq)	43.23
Ammorsamento (mq)	0.00
Terreno vegetale sx (mq)	3.20
Terreno vegetale dx (mq)	4.86
Usura drenante carr. Nord (m)	13.53
Binder carr. Nord (m)	13.53
Base bitumata carr. Nord (m)	13.53
Base cementata carr. Nord (m)	13.53
Fondazione carr. Nord (m)	13.53
Usura drenante carr. Sud (m)	13.28
Binder carr. Sud (m)	13.28
Base bitumata carr. Sud (m)	13.28
Base cementata carr. Sud (m)	13.28
Fondazione carr. Sud (m)	13.28

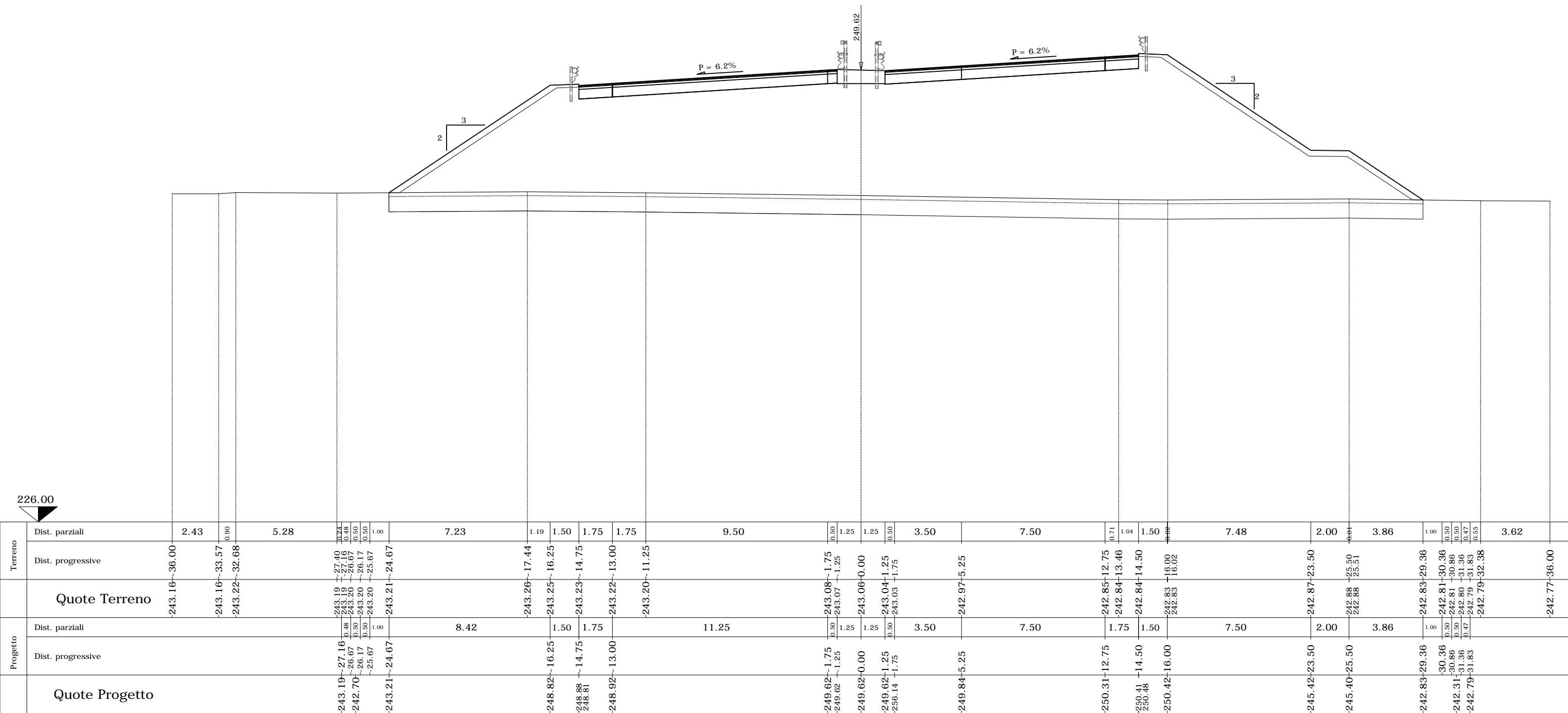

Terreno	Dist. parziali	2.43	0.90	5.28	1.74	0.48	0.50	1.00	7.23	1.19	1.50	1.75	1.75	9.50	0.30	1.25	1.25	0.30	3.50	7.50	0.71	1.04	1.50	7.48	2.00	3.86	1.00	0.50	0.50	0.47	0.55	3.62																																		
	Dist. progressive	-243.10	-33.57	-32.68	-27.40	-27.16	-26.67	-26.17	-25.67	-243.21	-17.44	-16.25	-14.75	-13.00	-11.25	-243.08	-1.75	-243.07	-1.25	-243.06	-0.00	-243.04	-1.25	-243.03	-1.75	-242.97	-5.25	-242.85	-12.75	-242.84	-13.46	-242.84	-14.50	-242.83	-16.00	-242.83	-16.02	-242.87	-23.50	-242.88	-25.50	-242.88	-25.51	-242.83	-29.36	-242.81	-30.36	-242.81	-30.86	-242.80	-31.36	-242.79	-31.83	-242.79	-32.38	-242.77	-36.00									
Progetto	Dist. parziali	8.42	1.50	1.75	11.25	3.50	7.50	1.75	1.50	7.50	2.00	3.86	1.00	0.50	0.50	0.47	0.55	3.62																																																
	Dist. progressive	-243.19	-27.16	-26.67	-26.17	-25.67	-243.21	-16.25	-14.75	-13.00	-11.25	-249.62	-1.75	-249.62	-0.00	-249.62	-1.25	-256.14	-1.75	-249.84	-5.25	-250.31	-12.75	-250.41	-14.50	-250.42	-16.00	-245.42	-23.50	-245.40	-25.50	-242.83	-29.36	-30.36	-30.86	-31.36	-31.83	-242.79	-32.38																											
Quote Terreno		-243.10	-36.00	-243.10	-33.57	-32.68	-243.19	-27.40	-27.16	-26.67	-26.17	-25.67	-243.21	-24.67	-243.20	-17.44	-243.25	-16.25	-243.23	-14.75	-243.22	-13.00	-243.20	-11.25	-243.08	-1.75	-243.07	-1.25	-243.06	-0.00	-243.04	-1.25	-243.03	-1.75	-242.97	-5.25	-242.85	-12.75	-242.84	-13.46	-242.84	-14.50	-242.83	-16.00	-242.83	-16.02	-242.87	-23.50	-242.88	-25.50	-242.88	-25.51	-242.83	-29.36	-242.81	-30.36	-242.81	-30.86	-242.80	-31.36	-242.79	-31.83	-242.79	-32.38	-242.77	-36.00
Quote Progetto		-243.19	-27.16	-26.67	-26.17	-25.67	-243.21	-24.67	-248.82	-16.25	-248.88	-14.75	-248.81	-248.92	-13.00	-249.62	-1.75	-249.62	-1.25	-256.14	-1.75	-249.84	-5.25	-250.31	-12.75	-250.41	-14.50	-250.42	-16.00	-245.42	-23.50	-245.40	-25.50	-242.83	-29.36	-30.36	-30.86	-31.36	-31.83	-242.79	-32.38																									

SEZIONE N. 116

PROGR. 8572.79

QP = 250.82

ml 22.79 da sez.n. 115 ← → ml 2.21 a sez.n. 117

RAMPA A
SVINCOLO A8
PEDEMONTANA

SEZIONE N. 116	
Rilevato (mq)	201.38
Scavo (mq)	0.00
Scotico (m)	34.42
Bonifica (mq)	27.54
Ammorsamento (mq)	6.30
Terreno vegetale sx (mq)	0.00
Terreno vegetale dx (mq)	3.52
Usura drenante carr. Nord (m)	8.02
Binder carr. Nord (m)	8.02
Base bitumata carr. Nord (m)	8.02
Base cementata carr. Nord (m)	8.02
Fondazione carr. Nord (m)	8.02
Usura drenante carr. Sud (m)	13.28
Binder carr. Sud (m)	13.28
Base bitumata carr. Sud (m)	13.28
Base cementata carr. Sud (m)	13.28
Fondazione carr. Sud (m)	13.28

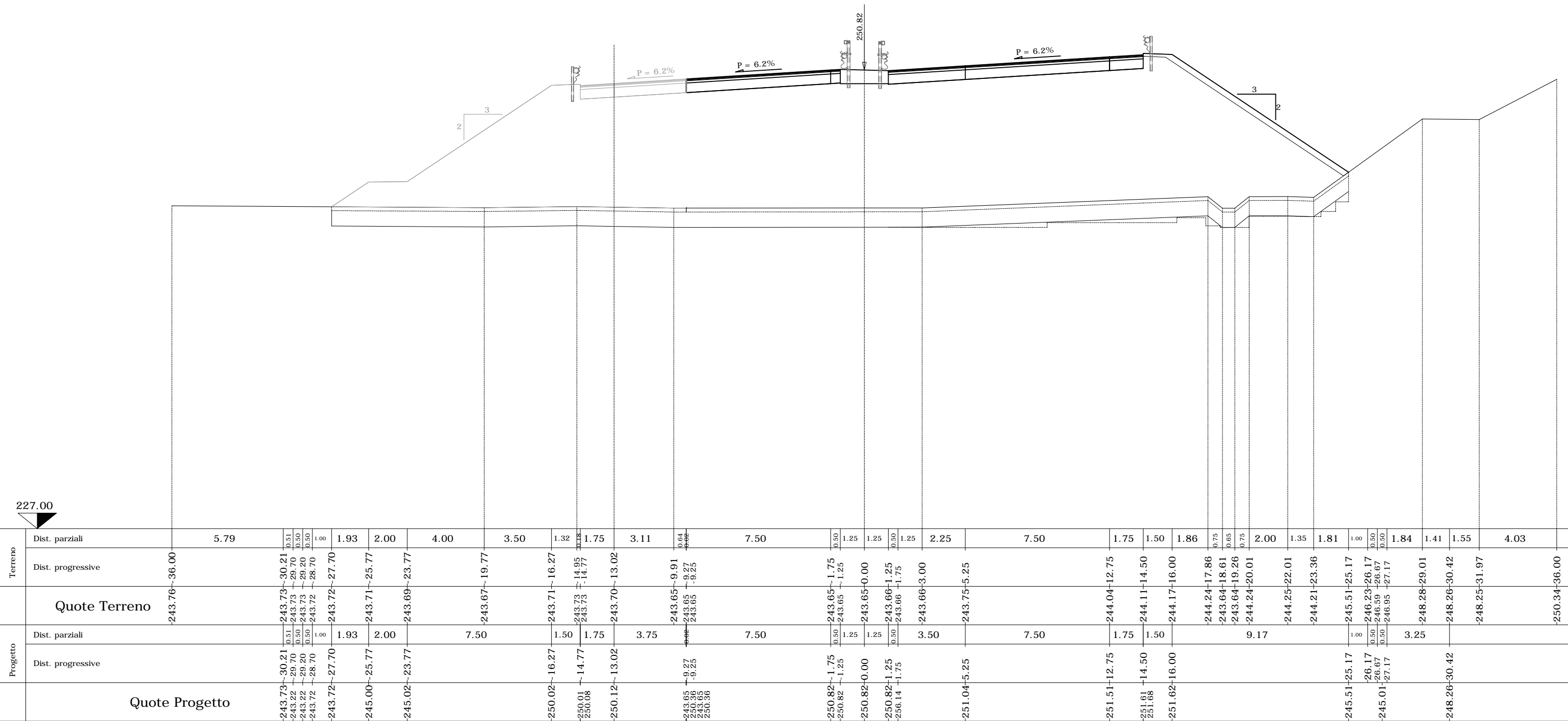

SEZIONE N. 117

PROGR. 8575.00

QP = 250.87

ml 2.21 da sez.n. 116 ← → ml 4.01 a sez.n. 118

RAMPA A
SVINCOLO A8
PEDEMONTANA

SEZIONE N. 117	
Rilevato (mq)	203.87
Scavo (mq)	0.00
Scotico (m)	34.96
Bonifica (mq)	27.97
Ammorsamento (mq)	7.17
Terreno vegetale sx (mq)	0.00
Terreno vegetale dx (mq)	3.72
Usura drenante carr. Nord (m)	8.02
Binder carr. Nord (m)	8.02
Base bitumata carr. Nord (m)	8.02
Base cementata carr. Nord (m)	8.02
Fondazione carr. Nord (m)	8.02
Usura drenante carr. Sud (m)	13.28
Binder carr. Sud (m)	13.28
Base bitumata carr. Sud (m)	13.28
Base cementata carr. Sud (m)	13.28
Fondazione carr. Sud (m)	13.28

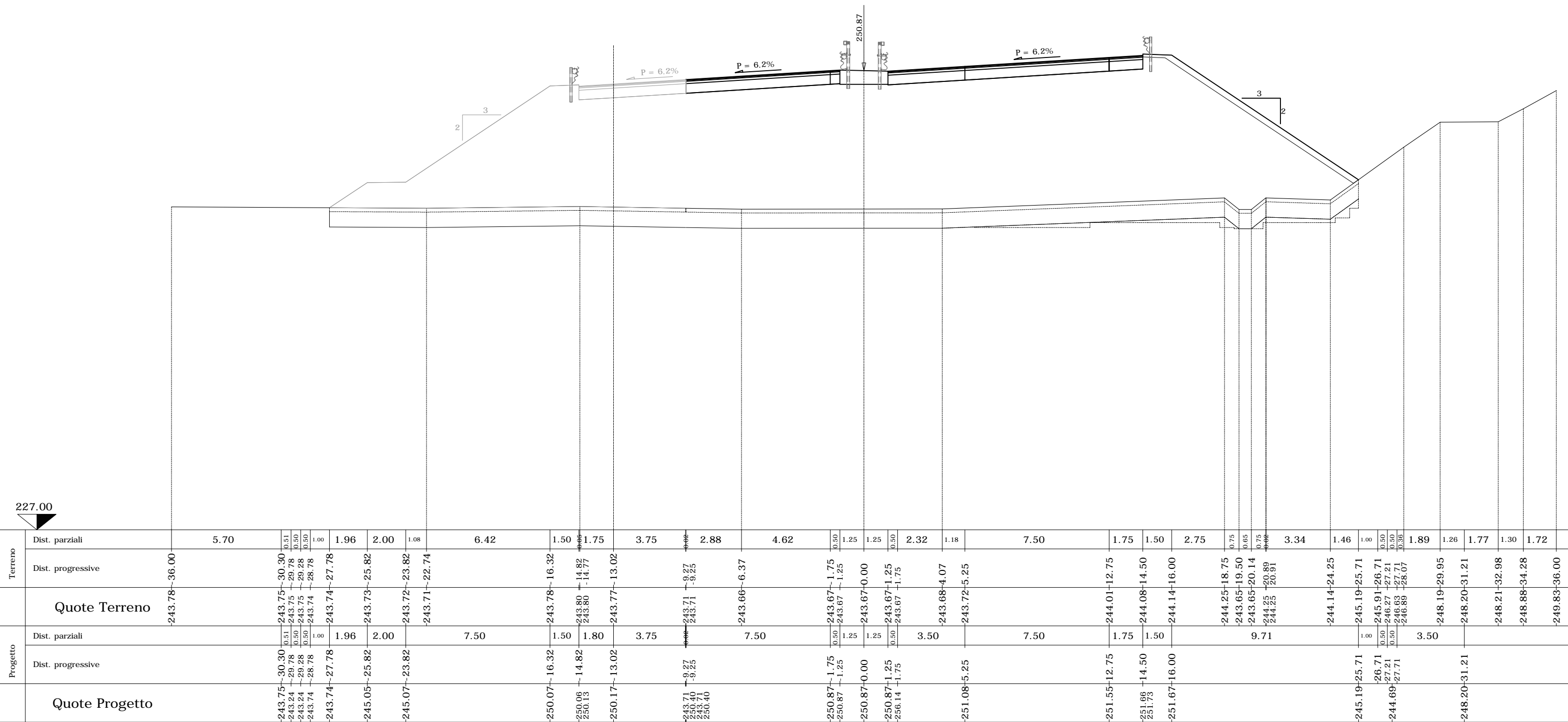

SEZIONE N. 118_A

PROGR. 8588.91

QP = 251.14

ml 9.90 da sez.n. 118 ← → ml 11.09 a sez.n. 119

SEZIONE N. 118_A	
Rilevato (mq)	217.25
Scavo (mq)	0.00
Scotico (m)	38.59
Bonifica (mq)	30.87
Ammorsamento (mq)	6.50
Terreno vegetale sx (mq)	0.00
Terreno vegetale dx (mq)	4.90
Usura drenante carr. Nord (m)	8.02
Binder carr. Nord (m)	8.02
Base bitumata carr. Nord (m)	8.02
Base cementata carr. Nord (m)	8.02
Fondazione carr. Nord (m)	8.02
Usura drenante carr. Sud (m)	13.28
Binder carr. Sud (m)	13.28
Base bitumata carr. Sud (m)	13.28
Base cementata carr. Sud (m)	13.28
Fondazione carr. Sud (m)	13.28

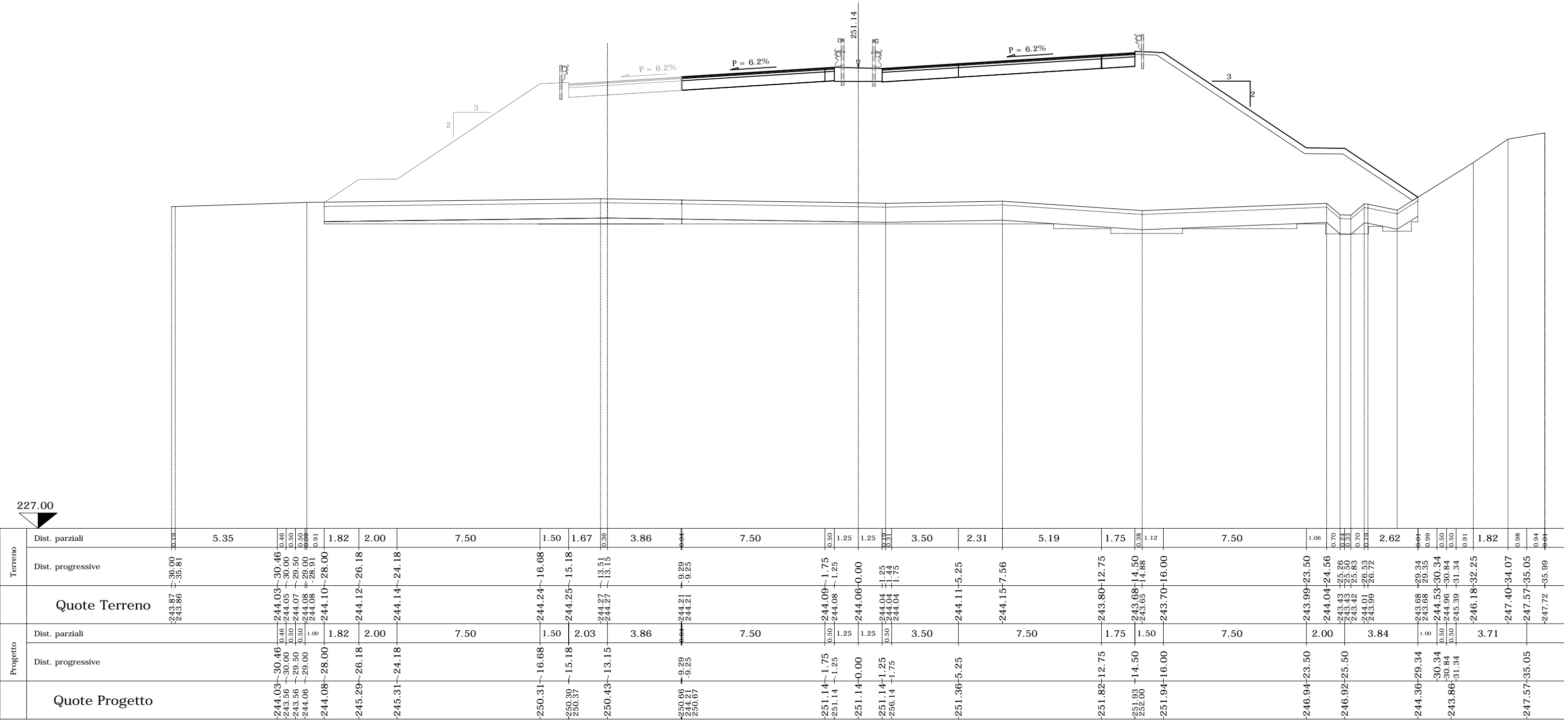

SEZIONE N. 120_A

PROGR. 8616.78

QP = 251.73

ml 8.63 da sez.n. 120 ← | → ml 8.22 a sez.n. 121

RAMPA A
SVINCOLO A8
PEDEMONTANA

SEZIONE N. 120_A	
Rilevato (mq)	222.49
Scavo (mq)	0.00
Scotico (m)	39.56
Bonifica (mq)	31.65
Ammorsamento (mq)	8.02
Terreno vegetale sx (mq)	0.00
Terreno vegetale dx (mq)	4.36
Usura drenante carr. Nord (m)	10.47
Binder carr. Nord (m)	10.47
Base bitumata carr. Nord (m)	10.47
Base cementata carr. Nord (m)	10.47
Fondazione carr. Nord (m)	10.47
Usura drenante carr. Sud (m)	13.28
Binder carr. Sud (m)	13.28
Base bitumata carr. Sud (m)	13.28
Base cementata carr. Sud (m)	13.28
Fondazione carr. Sud (m)	13.28

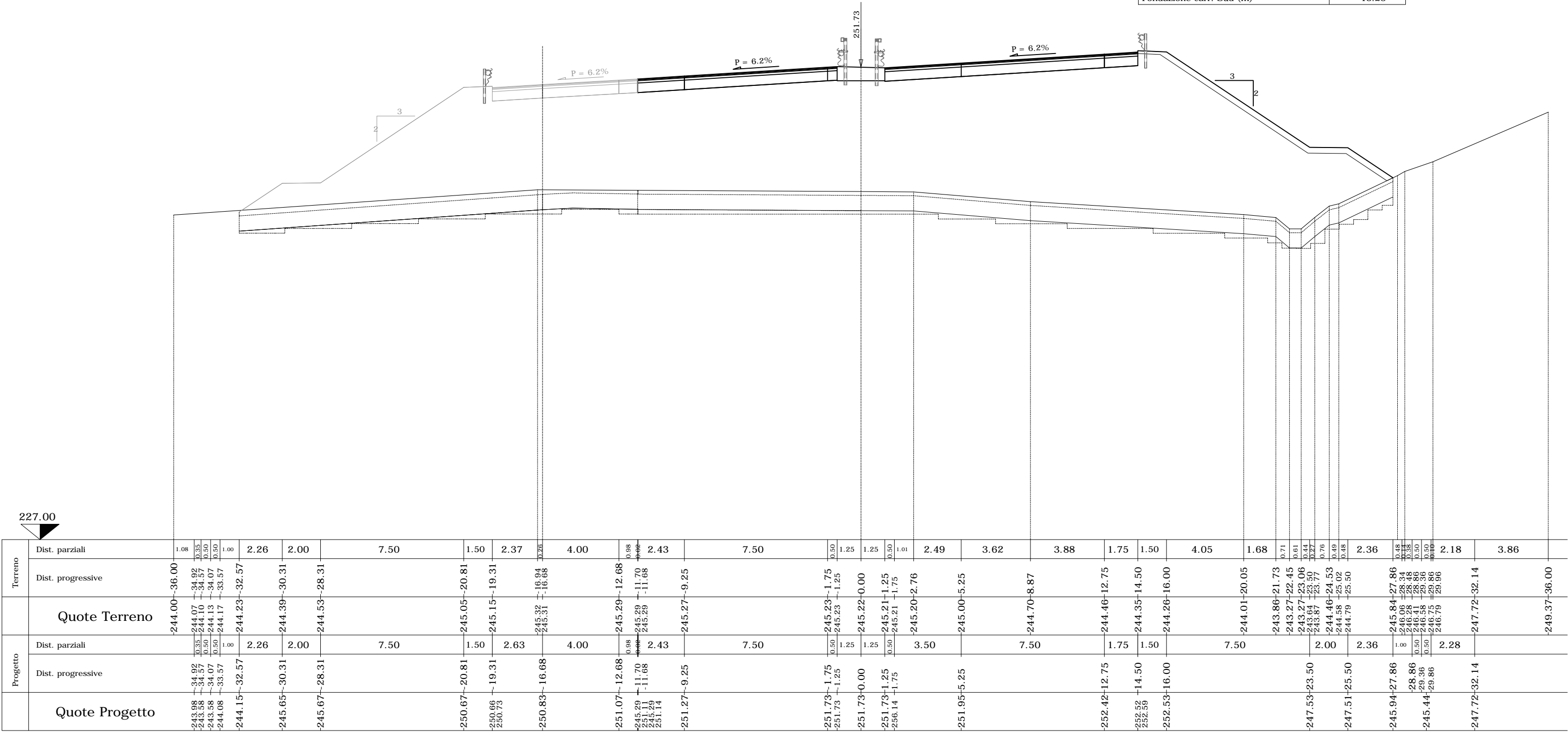

SEZIONE N. 121_B

PROGR. 8638.37

QP = 252.23

ml 7.00 da sez.n. 121_A ← → ml 11.63 a sez.n. 122

RAMPA A
SVINCOLO A8
PEDEMONTANA

SEZIONE N. 121_B	
Rilevato (mq)	247.91
Scavo (mq)	0.00
Scotico (m)	39.66
Bonifica (mq)	31.73
Ammorsamento (mq)	6.79
Terreno vegetale sx (mq)	1.03
Terreno vegetale dx (mq)	2.84
Usura drenante carr. Nord (m)	11.47
Binder carr. Nord (m)	11.47
Base bitumata carr. Nord (m)	11.47
Base cementata carr. Nord (m)	11.47
Fondazione carr. Nord (m)	11.47
Usura drenante carr. Sud (m)	13.28
Binder carr. Sud (m)	13.28
Base bitumata carr. Sud (m)	13.28
Base cementata carr. Sud (m)	13.28
Fondazione carr. Sud (m)	13.28

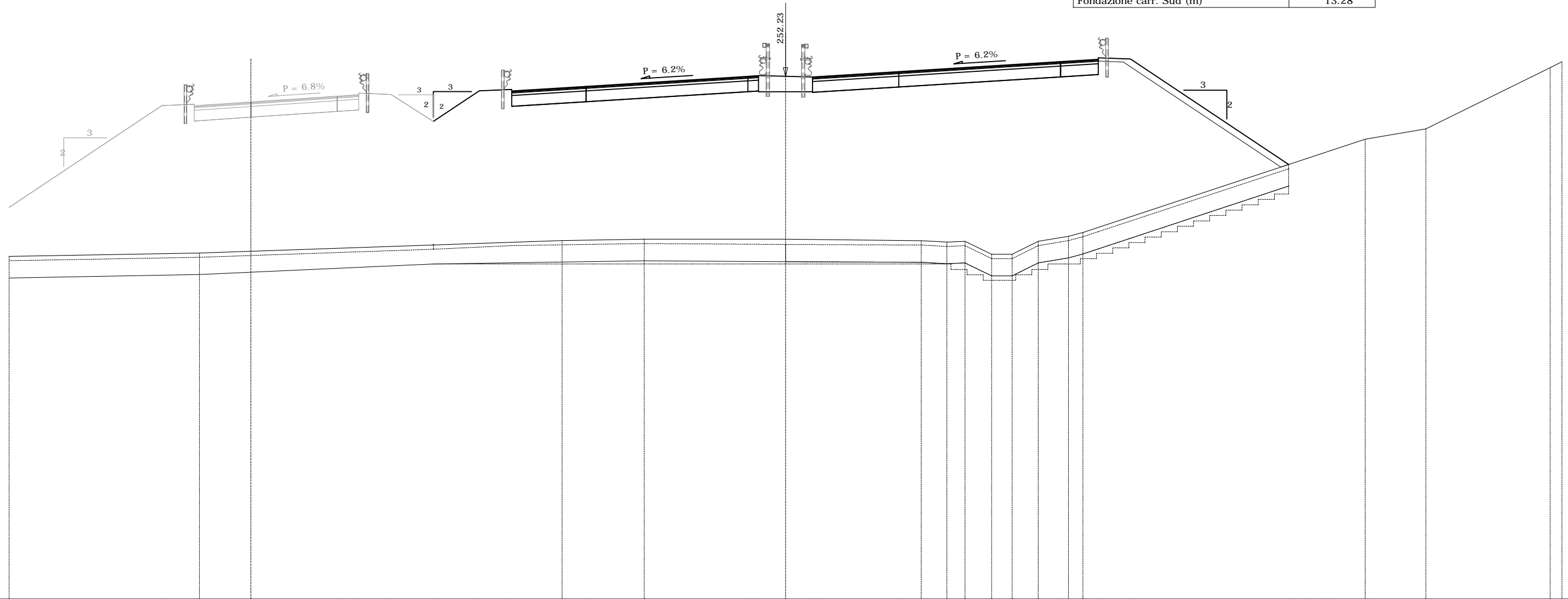

	Terreno		Progetto	
	Dist. parziali	Dist. progressive	Dist. parziali	Dist. progressive
Quote Terreno	243.88 -36.42 243.88 -36.00	244.01 -28.92 244.04 -27.42 244.04 -27.18	245.88 -36.42	244.01 -28.92 244.04 -27.42 244.04 -27.18
Quote Progetto	245.88 -36.42	251.04 -24.79	245.88 -36.42	251.04 -24.79

SEZIONE N. 124_A

PROGR. 8678.41
QP = 253.22

ml 3.16 da sez.n. 124 ← | → ml 13.97 a sez.n. 125

SEZIONE N. 124_A

Rilevato (mq)	47.00
Scavo (mq)	10.12
Scotico (m)	26.94
Bonifica (mq)	21.56
Ammorsamento (mq)	6.99
Terreno vegetale sx (mq)	4.64
Terreno vegetale dx (mq)	0.29
Usura drenante carr. Nord (m)	11.29
Binder carr. Nord (m)	11.29
Base bitumata carr. Nord (m)	11.29
Base cementata carr. Nord (m)	11.29
Fondazione carr. Nord (m)	11.29
Usura drenante carr. Sud (m)	13.04
Binder carr. Sud (m)	13.04
Base bitumata carr. Sud (m)	13.04
Base cementata carr. Sud (m)	13.04
Fondazione carr. Sud (m)	13.04

4

31.69
0.00
20.59
16.48
4.13
2.54
0.30
11.34
11.34
11.34
11.34
11.34
13.10
13.10
13.10
13.10
13.10

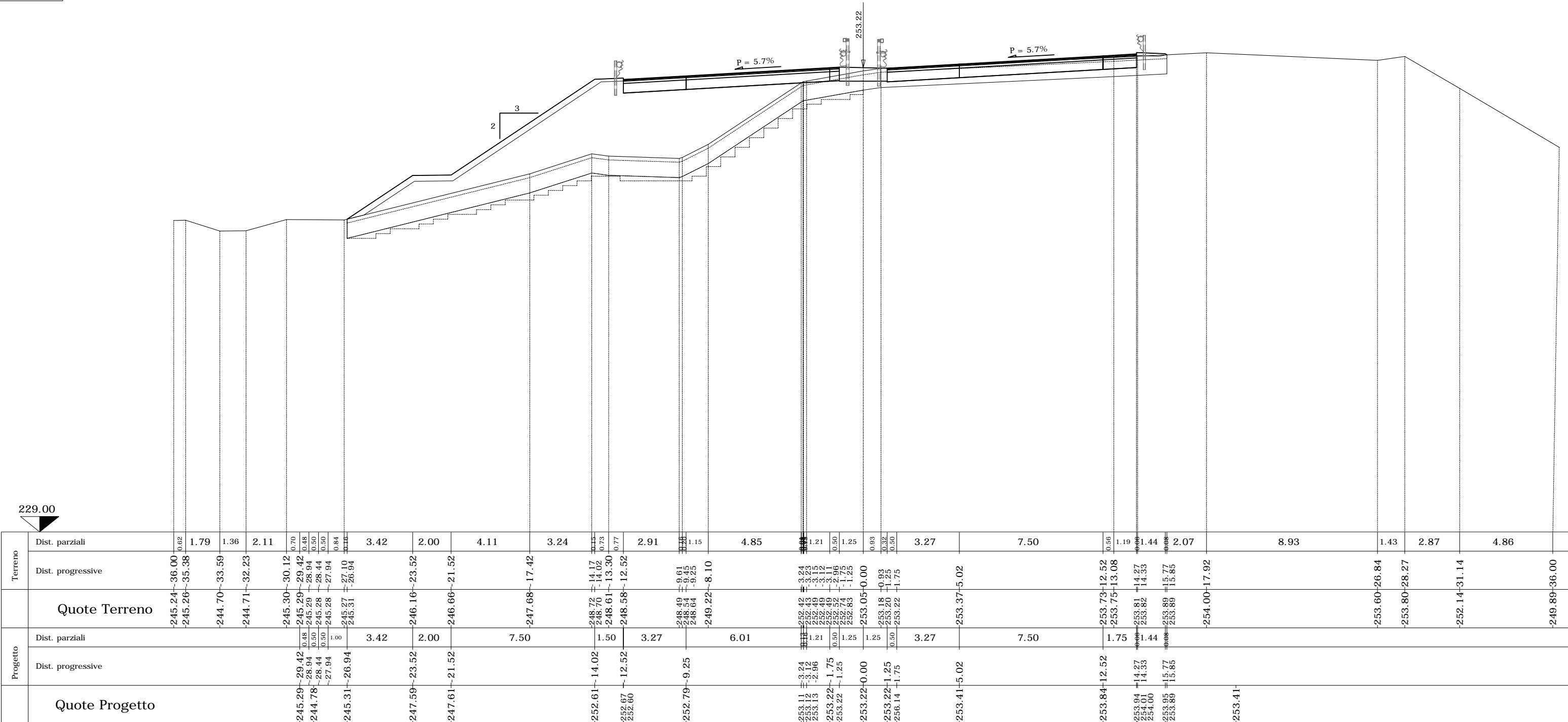

SEZIONE N. 125

PROGR. 8692.38

QP = 253.57

ml 13.97 da sez.n. 124_A ← → ml 13.26 a sez.n. 126

SEZIONE N. 125

Rilevato (mq)	73.33
Scavo (mq)	10.61
Scotico (m)	27.37
Bonifica (mq)	21.90
Ammorsamento (mq)	7.44
Terreno vegetale sx (mq)	4.93
Terreno vegetale dx (mq)	0.00
Usura drenante carr. Nord (m)	11.08
Binder carr. Nord (m)	11.08
Base bitumata carr. Nord (m)	11.08
Base cementata carr. Nord (m)	11.08
Fondazione carr. Nord (m)	11.08
Usura drenante carr. Sud (m)	12.74
Binder carr. Sud (m)	12.74
Base bitumata carr. Sud (m)	12.74
Base cementata carr. Sud (m)	12.74
Fondazione carr. Sud (m)	12.74

RAMPA 6
SVINCOLO A8
PEDEMONTANA

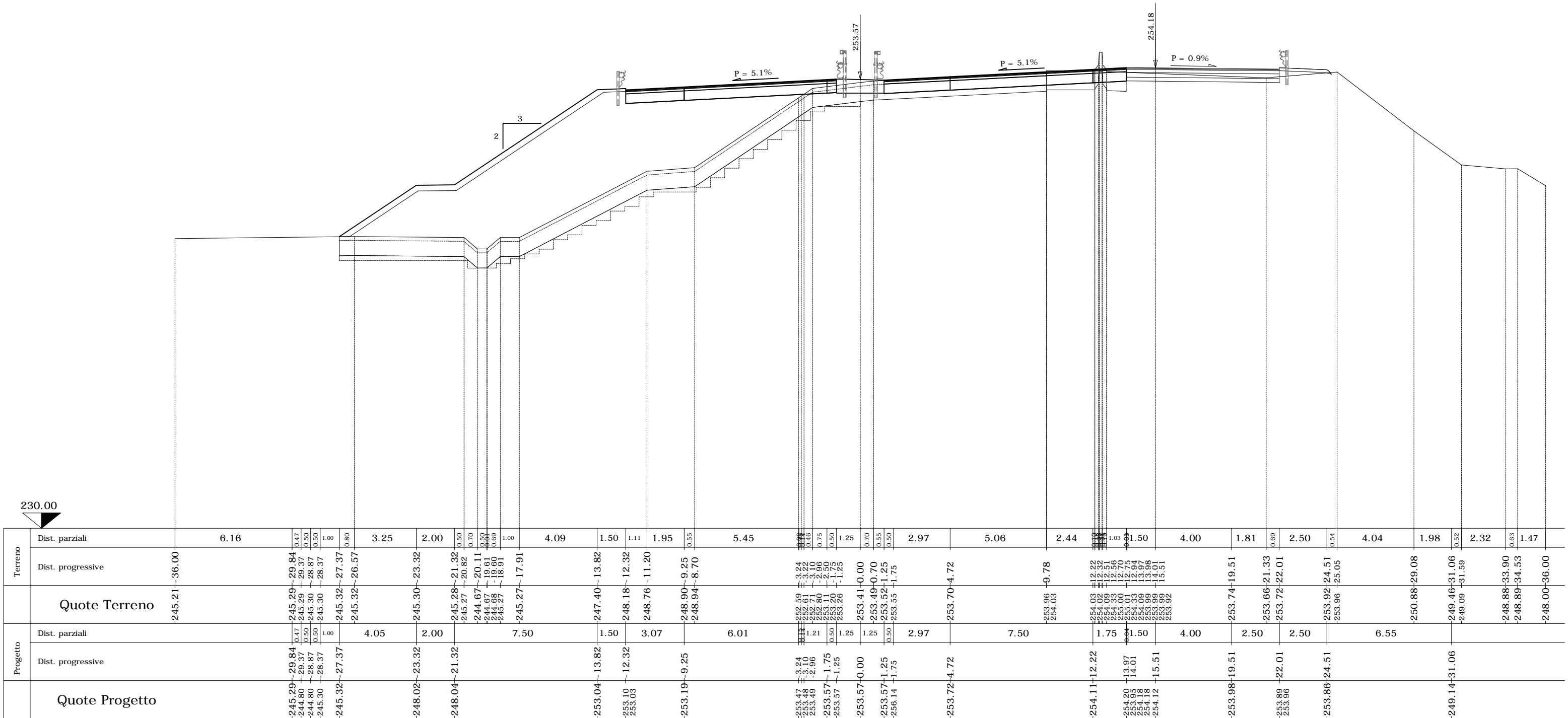

Terreno	Dist. parziali	6.16	0.47	0.50	1.08	0.80	3.25	2.00	0.50	0.70	0.80	0.80	1.08	4.09	1.50	1.11	1.95	0.55	5.45	0.46	0.75	0.50	1.25	0.70	0.55	0.30	2.97	5.06	2.44	0.69	1.03	1.50	4.00	1.81	0.69	2.50	0.54	4.04	1.98	0.52	2.32	0.63	1.47		
	Dist. progressive	-245.21	-245.29	-244.80	-245.30	-245.32	-245.32	-245.30	-245.28	-244.67	-244.67	-244.68	-245.27	-245.27	-247.40	-248.18	-248.76	-248.90	-248.94	-252.59	-252.61	-252.71	-253.10	-253.20	-253.41	-253.49	-253.52	-253.55	-253.70	-253.96	-254.03	-254.03	-254.02	-254.09	-254.33	-255.00	-254.99	-253.99	-253.99	-253.92	-253.92	-250.88	-249.46	-248.88	-248.89
Progetto	Dist. parziali		4.05	2.00	7.50	1.50	3.07	6.01	1.21	0.50	1.25	1.25	0.50	2.97	7.50	1.75	1.50	4.00	2.50	2.50	6.55																								
	Dist. progressive	-245.29	-244.80	-245.30	-245.32	-245.32	-248.02	-248.04	-248.04	-244.67	-244.67	-244.68	-245.27	-245.27	-253.04	-253.10	-253.03	-253.19	-253.19	-253.47	-253.48	-253.49	-253.57	-253.57	-253.57	-253.57	-253.57	-256.14	-253.72	-254.11	-254.20	-254.18	-254.18	-254.12	-253.98	-253.89	-253.96	-253.86	-249.14	-248.89	-248.89	-248.00			
Quote Terreno		-245.21	-245.29	-244.80	-245.30	-245.32	-245.30	-245.28	-244.67	-244.67	-244.68	-245.27	-245.27	-247.40	-248.18	-248.76	-248.90	-248.94	-252.59	-252.61	-252.71	-253.10	-253.20	-253.41	-253.49	-253.52	-253.55	-253.70	-253.96	-254.03	-254.03	-254.02	-254.09	-254.33	-255.00	-254.99	-253.99	-253.99	-253.92	-253.92	-250.88	-249.46	-248.88	-248.89	-248.00
Quote Progetto		-245.29	-244.80	-245.30	-245.32	-245.32	-248.02	-248.04	-248.04	-244.67	-244.67	-244.68	-245.27	-245.27	-253.04	-253.10	-253.03	-253.19	-253.19	-253.47	-253.48	-253.49	-253.57	-253.57	-253.57	-253.57	-256.14	-253.72	-254.11	-254.20	-254.18	-254.18	-254.12	-253.98	-253.89	-253.96	-253.86	-249.14	-248.89	-248.89	-248.00				

SEZIONE N. 126

PROGR. 8705.64

QP = 253.90

ml 13.26 da sez.n. 125 ← | → ml 14.79 a sez.n. 127

RAMPA 6
SVINCOLO A8
PEDEMONTANA

SEZIONE N. 126	
Rilevato (mq)	75.38
Scavo (mq)	9.13
Scotico (m)	27.90
Bonifica (mq)	22.32
Ammorsamento (mq)	7.54
Terreno vegetale sx (mq)	5.19
Terreno vegetale dx (mq)	0.00
Usura drenante carr. Nord (m)	10.88
Binder carr. Nord (m)	10.88
Base bitumata carr. Nord (m)	10.88
Base cementata carr. Nord (m)	10.88
Fondazione carr. Nord (m)	10.88
Usura drenante carr. Sud (m)	10.72
Binder carr. Sud (m)	10.72
Base bitumata carr. Sud (m)	10.72
Base cementata carr. Sud (m)	10.72
Fondazione carr. Sud (m)	10.72

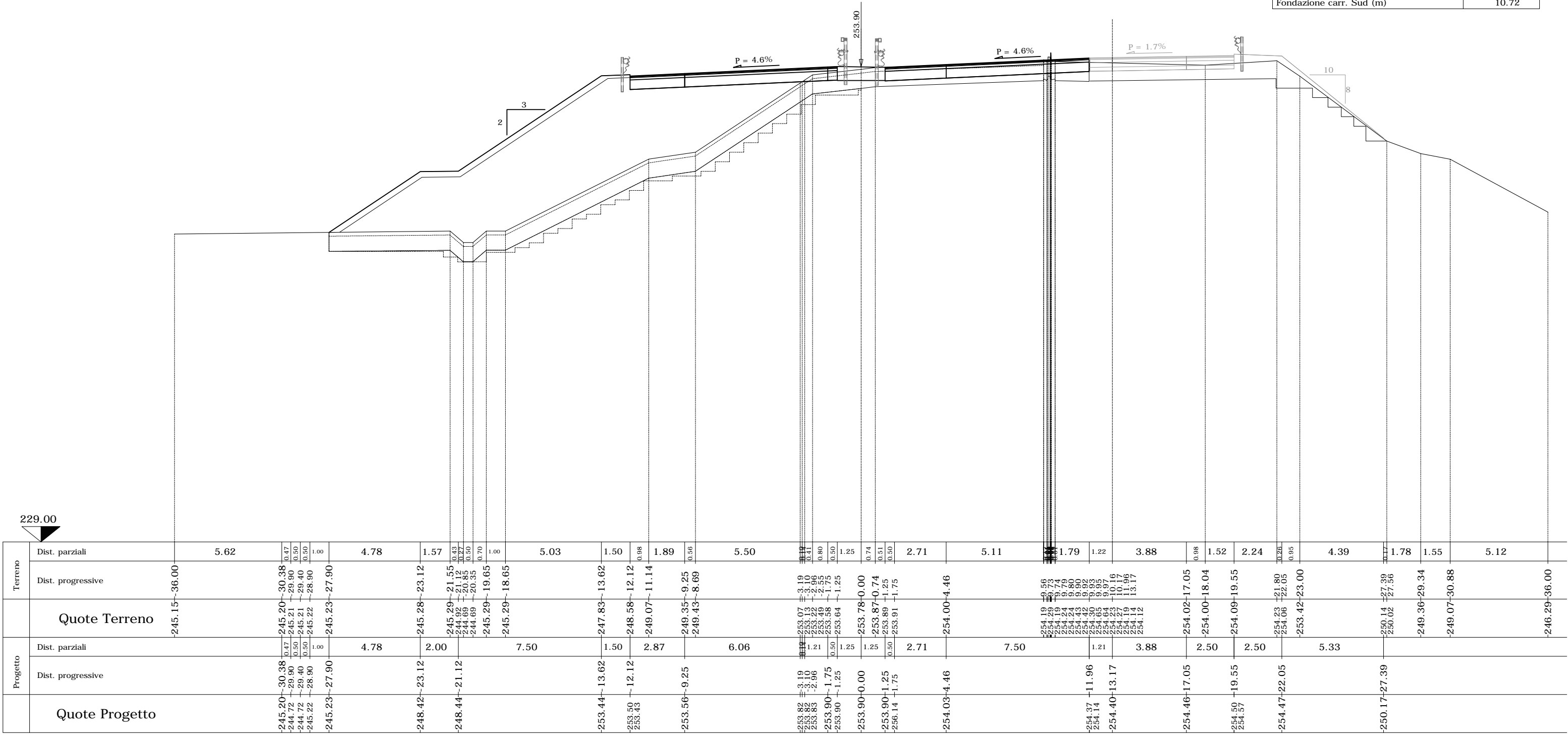

SEZIONE N. 128

PROGR. 8732.92

QP = 254.59

ml 12.50 da sez.n. 127 ← → ml 17.08 a sez.n. 129

RAMPA 6
SVINCOLO A8
PEDEMONTANA

SEZIONE N. 128

Rilevato (mq)	75.14
Scavo (mq)	9.45
Scotico (m)	28.28
Bonifica (mq)	22.62
Ammorsamento (mq)	7.55
Terreno vegetale sx (mq)	5.48
Terreno vegetale dx (mq)	0.00
Usura drenante carr. Nord (m)	10.47
Binder carr. Nord (m)	10.47
Base bitumata carr. Nord (m)	10.47
Base cementata carr. Nord (m)	10.47
Fondazione carr. Nord (m)	10.47
Usura drenante carr. Sud (m)	10.17
Binder carr. Sud (m)	10.17
Base bitumata carr. Sud (m)	10.17
Base cementata carr. Sud (m)	10.17
Fondazione carr. Sud (m)	10.17

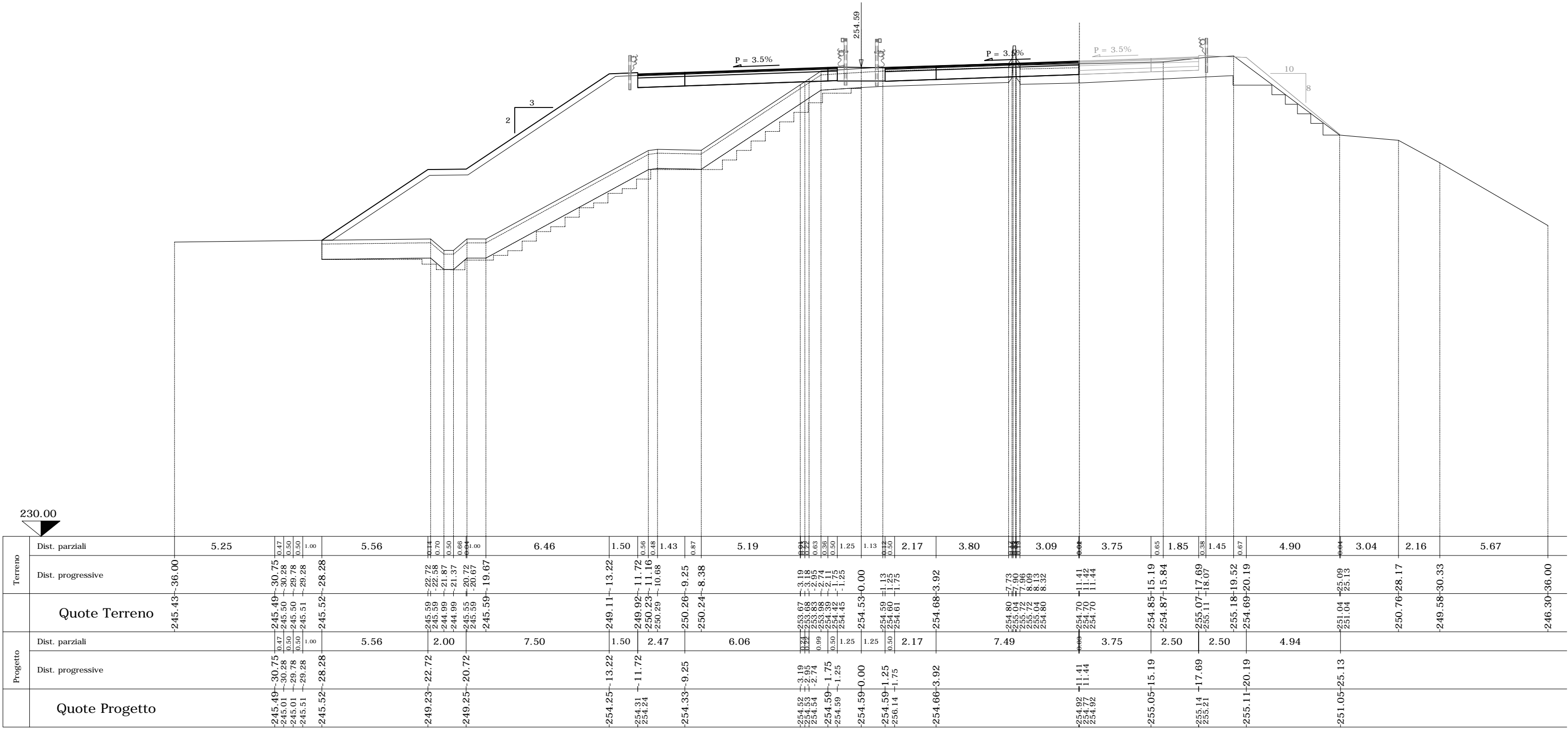

SEZIONE N. 132

PROGR. 8800.00

QP = 256.07

ml 18.80 da sez.n. 131 ← → ml 25.00 a sez.n. 133

SEZIONE N. 132

Rilevato (mq)	106.08
Scavo (mq)	13.50
Scotico (m)	31.32
Bonifica (mq)	25.05
Ammorsamento (mq)	8.25
Terreno vegetale sx (mq)	6.58
Terreno vegetale dx (mq)	0.42
Usura drenante carr. Nord (m)	10.22
Binder carr. Nord (m)	10.22
Base bitumata carr. Nord (m)	10.22
Base cementata carr. Nord (m)	10.22
Fondazione carr. Nord (m)	10.22
Usura drenante carr. Sud (m)	15.09
Binder carr. Sud (m)	15.09
Base bitumata carr. Sud (m)	15.09
Base cementata carr. Sud (m)	15.09
Fondazione carr. Sud (m)	15.09

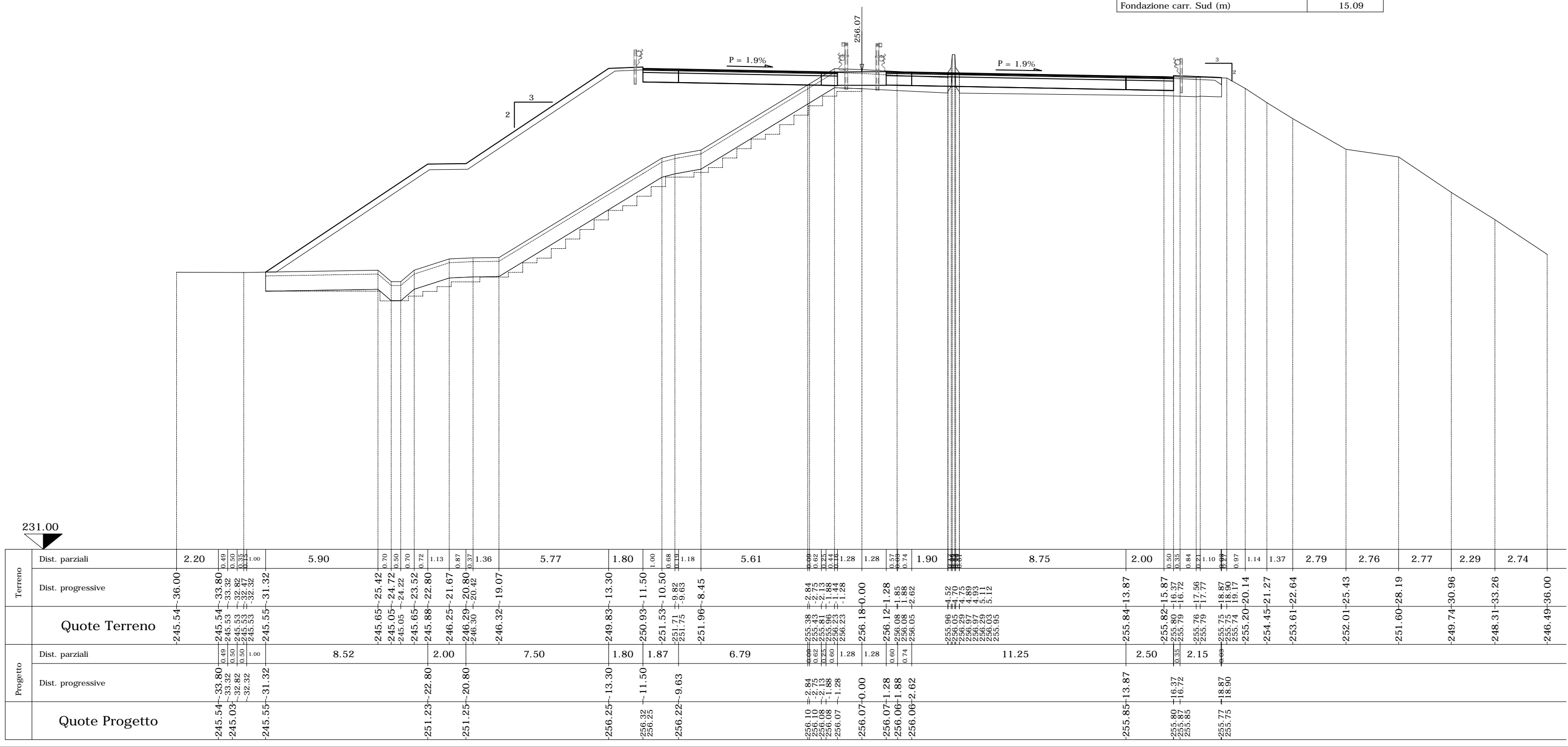

Terrano	Dist. parziali		Dist. progressive		Quote Terreno
	Left	Right	Left	Right	
Progetto	Dist. parziali		Dist. progressive		Quote Progetto
	Left	Right	Left	Right	

