

NUOVA S.S. 341 "GALLARATESE" - TRATTO DA SAMARATE A CONFINE
CON LA PROVINCIA DI NOVARA - TRATTO NORD

STRALCIO FUNZIONALE DAL KM 6+500 (SVINCOLO S.S. 336 NORD)
AL KM 8+844 (SVINCOLO AUTOSTRADA A8)
"BRETELLA DI GALLARATE"

PROGETTO ESECUTIVO

 <p>Ing. Renato Vaira (Ordine degli Ingg. di Torino e Provincia n° 4663 W)</p>	 <p>Ing. Valerio Bajetti Ordine degli Ingg. di Roma e provincia n° A-26211</p>	<p>ING. RENATO DEL PRETE</p> <p>Ing. Renato Del Prete Ordine degli Ingg. di Bari e provincia n° 5073</p>	 <p>Arch. Nicoletta Frattini Ordine degli Arch. di Torino e provincia n° A-8433</p>	 <p>Ing. Gabriele Incecchi Ordine degli Ingg. di Roma e provincia n° A-12102</p>
	 <p>Prof. Ing. Matteo Ranieri Ordine degli Ingg. di Bari e provincia n° 1137</p>	 <p>Prof. Ing. Luigi Monterisi Ordine degli Ingg. di Bari e provincia n° 1771</p>	 <p>Ing. Gioacchino Angarano Ordine degli Ingg. di Bari e provincia n° 5970</p>	<p>DOTT. GEOL. DANILLO GALLO</p> <p>Dott. Geol. Danilo Gallo Ordine dei Geologi della Regione Puglia n° 588</p>
<p>VISTO: IL RESPONSABILE DEL PROCEDIMENTO</p> <p>Dott. Ing. Giancarlo LUONGO</p>	<p>RESPONSABILE INTEGRAZIONE DELLE PRESTAZIONI SPECIALISTICHE</p>  <p>Ing. Renato DEL PRETE</p>	<p>IL PROGETTISTA FIRMATARIO DELLA PRESTAZIONE</p>  <p>Ing. Valerio BAJETTI</p>	<p>GEOLOGO</p>  <p>Prof. Ing. Geol. Luigi MONTERISI</p>	<p>COORDINATORE DELLA SICUREZZA IN FASE DI PROGETTAZIONE</p>  <p>Ing. Gaetano RANIERI</p>

DC 108

D-PROGETTO STRADALE

DC - VIABILITA' SECONDARIA - DC-1 - CONTROSTRADA SUD

Sezioni trasversali

CODICE PROGETTO		NOME FILE		REVISIONE	SCALA:
PROGETTO	LIV. PROG.	N. PROG.	DC108_S01PS00TRASZ01_C.dwg		
M1533	E	1801	CODICE ELAB. S01PS00TRASZ01	C	1:200
D					
C	EMISSIONE A SEGUITO DI ISTRUTTORIA INTERNA ANAS	OTTOBRE 2020	ING. AURORA LUISI	ING. VALERIO BAJETTI	ING. RENATO DEL PRETE
B	EMISSIONE A SEGUITO DI ISTRUTTORIA INTERNA ANAS	LUGLIO 2020	ING. AURORA LUISI	ING. VALERIO BAJETTI	ING. RENATO DEL PRETE
A	EMISSIONE	MARZO 2020	ING. AURORA LUISI	ING. VALERIO BAJETTI	ING. RENATO DEL PRETE
REV.	DESCRIZIONE	DATA	REDATTO	VERIFICATO	APPROVATO

SEZIONE N. CS-3

PROGR. 30.87
QP = 234.18

ml 10.87 da sez.n. CS-2 ← → ml 11.12 a sez.n. CS-4

SEZIONE N. CS-3

Rilevato (mq)	0.00
Scavo (mq)	2.72
Scotico (m)	0.00
Bonifica (mq)	3.83
Ammorsamento (mq)	0.00
Terreno vegetale sx (mq)	0.20
Terreno vegetale dx (mq)	0.19
Usura drenante (m)	7.00
Binder (m)	7.00
Base bitumata (m)	7.00
Fondazione (m)	7.00

S.S. N. 336 ESISTENTE

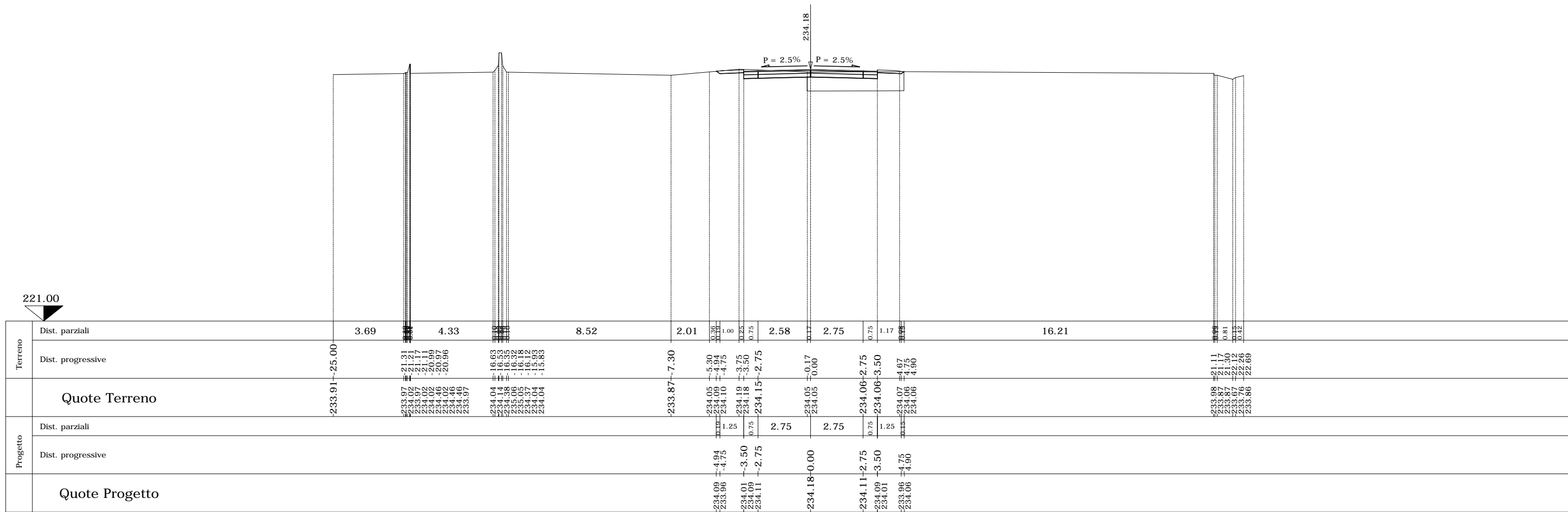

SEZIONE N. CS-4

PROGR. 41.99

QP = 234.26

ml 11.12 da sez.n. CS-3 ← → ml 18.01 a sez.n. CS-5

SEZIONE N. CS-4

Rilevato (mq)	0.05
Scavo (mq)	1.85
Scotico (m)	0.00
Bonifica (mq)	5.58
Ammorsamento (mq)	0.00
Terreno vegetale sx (mq)	0.25
Terreno vegetale dx (mq)	0.30
Usura drenante (m)	7.00
Binder (m)	7.00
Base bitumata (m)	7.00
Fondazione (m)	7.00

S.S. N. 336 ESISTENTE

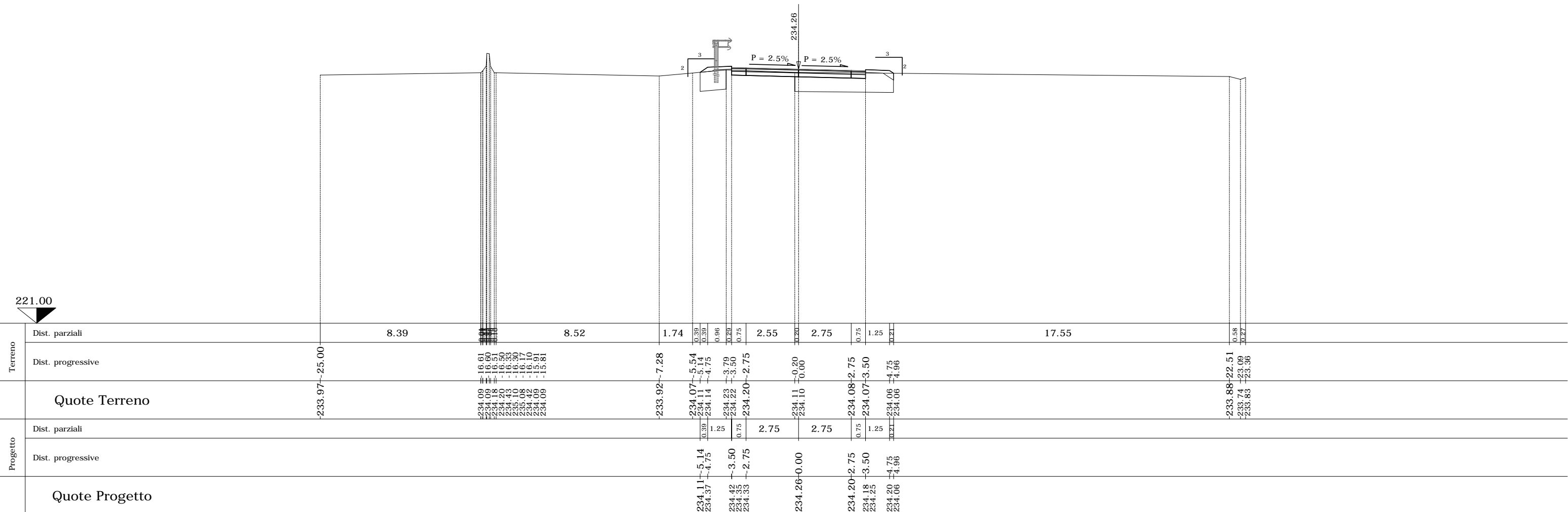

SEZIONE N. CS-6

PROGR. 80.00

QP = 234.42

ml 20.00 da sez.n. CS-5 ← → ml 9.74 a sez.n. CS-7

SEZIONE N. CS-6

Rilevato (mq)	0.34
Scavo (mq)	1.04
Scotico (m)	0.00
Bonifica (mq)	6.40
Ammorsamento (mq)	0.00
Terreno vegetale sx (mq)	0.28
Terreno vegetale dx (mq)	0.31
Usura drenante (m)	7.00
Binder (m)	7.00
Base bitumata (m)	7.00
Fondazione (m)	7.00

S.S. N. 336 ESISTENTE

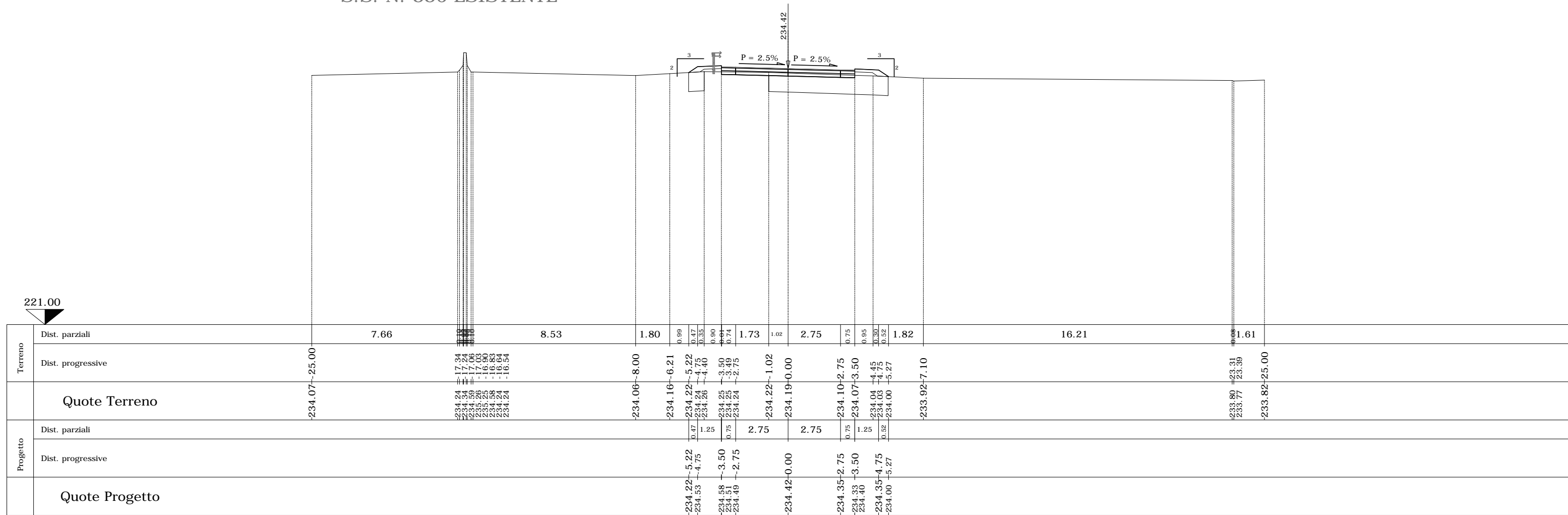

SEZIONE N. CS-7

PROGR. 89.74
QP = 234.43

ml 9.74 da sez.n. CS-6 ← → ml 10.26 a sez.n. CS-8

SEZIONE N. CS-7

Rilevato (mq)	0.41
Scavo (mq)	0.65
Scotico (m)	0.00
Bonifica (mq)	6.34
Ammorsamento (mq)	0.00
Terreno vegetale sx (mq)	0.28
Terreno vegetale dx (mq)	0.32
Usura drenante (m)	7.00
Binder (m)	7.00
Base bitumata (m)	7.00
Fondazione (m)	7.00

S.S. N. 336 ESISTENTE

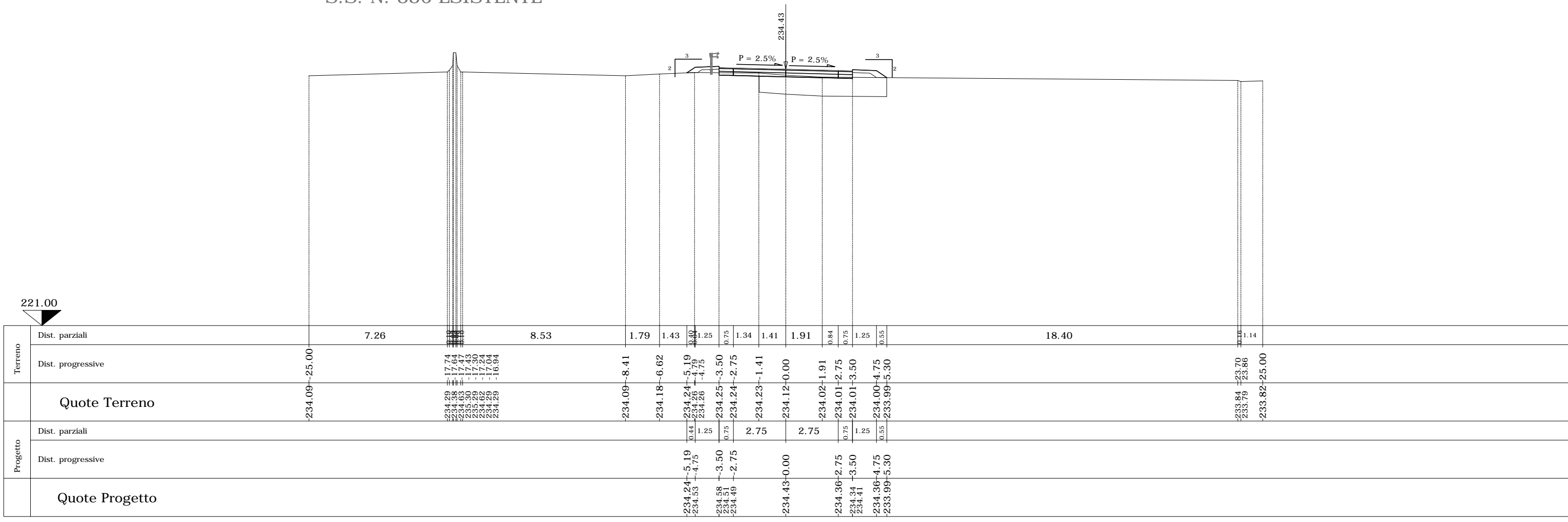

SEZIONE N. CS-10

PROGR. 125.48
QP = 234.35

ml 19.89 da sez.n. CS-9 ← → ml 19.95 a sez.n. CS-11

SEZIONE N. CS-10

Rilevato (mq)	0.24
Scavo (mq)	1.14
Scotico (m)	0.00
Bonifica (mq)	7.69
Ammorsamento (mq)	0.00
Terreno vegetale sx (mq)	0.21
Terreno vegetale dx (mq)	0.29
Usura drenante (m)	7.00
Binder (m)	7.00
Base bitumata (m)	7.00
Fondazione (m)	7.00

S.S. N. 336 ESISTENTE

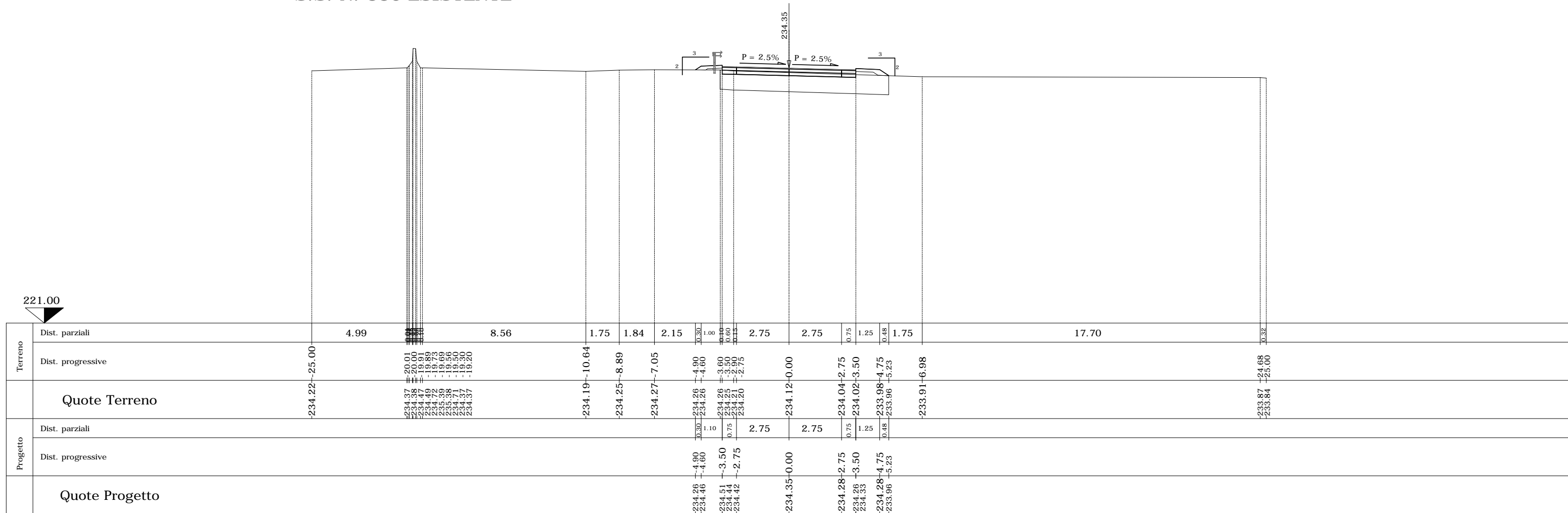

SEZIONE N. CS-11

PROGR. 145.43
QP = 234.29



SEZIONE N. CS-11	
Rilevato (mq)	0.17
Scavo (mq)	1.51
Scotico (m)	0.00
Bonifica (mq)	8.52
Ammorsamento (mq)	0.00
Terreno vegetale sx (mq)	0.19
Terreno vegetale dx (mq)	0.30
Usura drenante (m)	7.00
Binder (m)	7.00
Base bitumata (m)	7.00
Fondazione (m)	7.00

S.S. N. 336 ESISTENTE

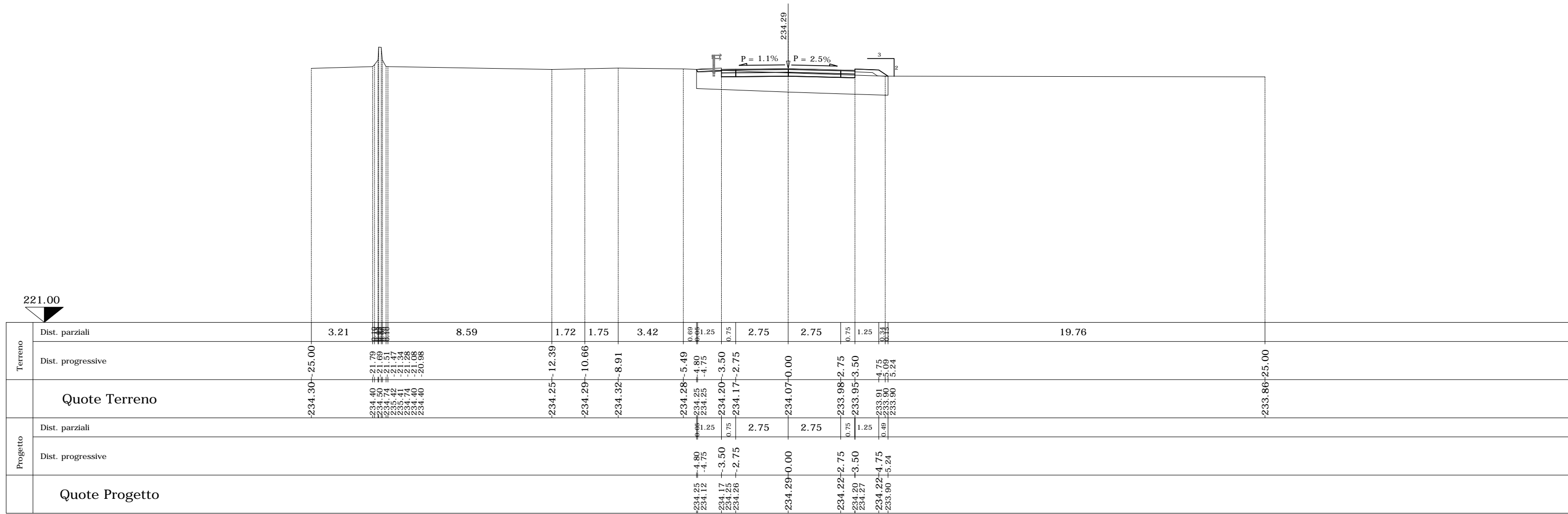

SEZIONE N. CS-12

PROGR. 165.40

QP = 234.23

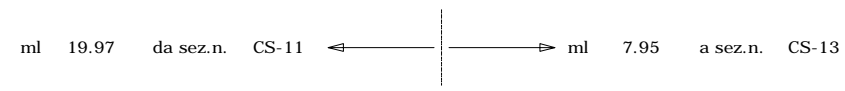

SEZIONE N. CS-12	
Rilevato (mq)	0.08
Scavo (mq)	1.93
Scotico (m)	0.00
Bonifica (mq)	8.19
Ammorsamento (mq)	0.00
Terreno vegetale sx (mq)	0.21
Terreno vegetale dx (mq)	0.25
Usura drenante (m)	7.00
Binder (m)	7.00
Base bitumata (m)	7.00
Fondazione (m)	7.00

S.S. N. 336 ESISTENTE

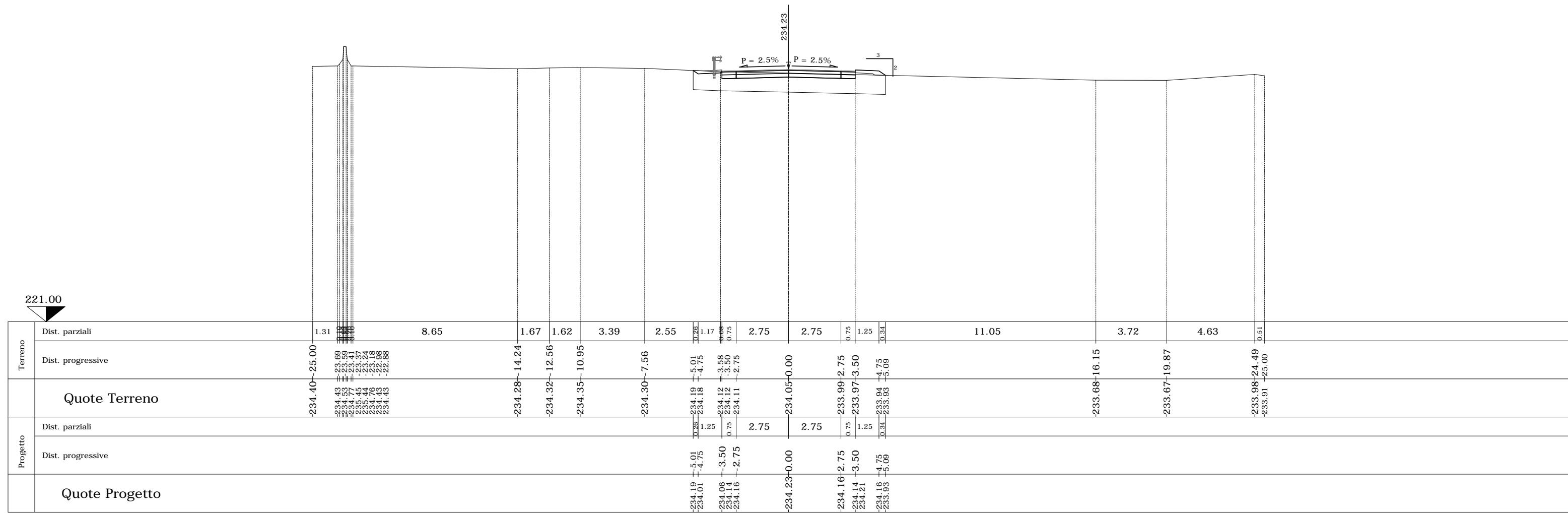

SEZIONE N. CS-14

PROGR. 180.49
QP = 234.19

ml 7.13 da sez.n. CS-13 ← → ml 4.80 a sez.n. CS-15

SEZIONE N. CS-14	
Rilevato (mq)	0.19
Scavo (mq)	1.41
Scotico (m)	0.00
Bonifica (mq)	8.46
Ammorsamento (mq)	0.00
Terreno vegetale sx (mq)	0.23
Terreno vegetale dx (mq)	0.25
Usura drenante (m)	7.00
Binder (m)	7.00
Base bitumata (m)	7.00
Fondazione (m)	7.00

S.S. N. 336 ESISTENTE

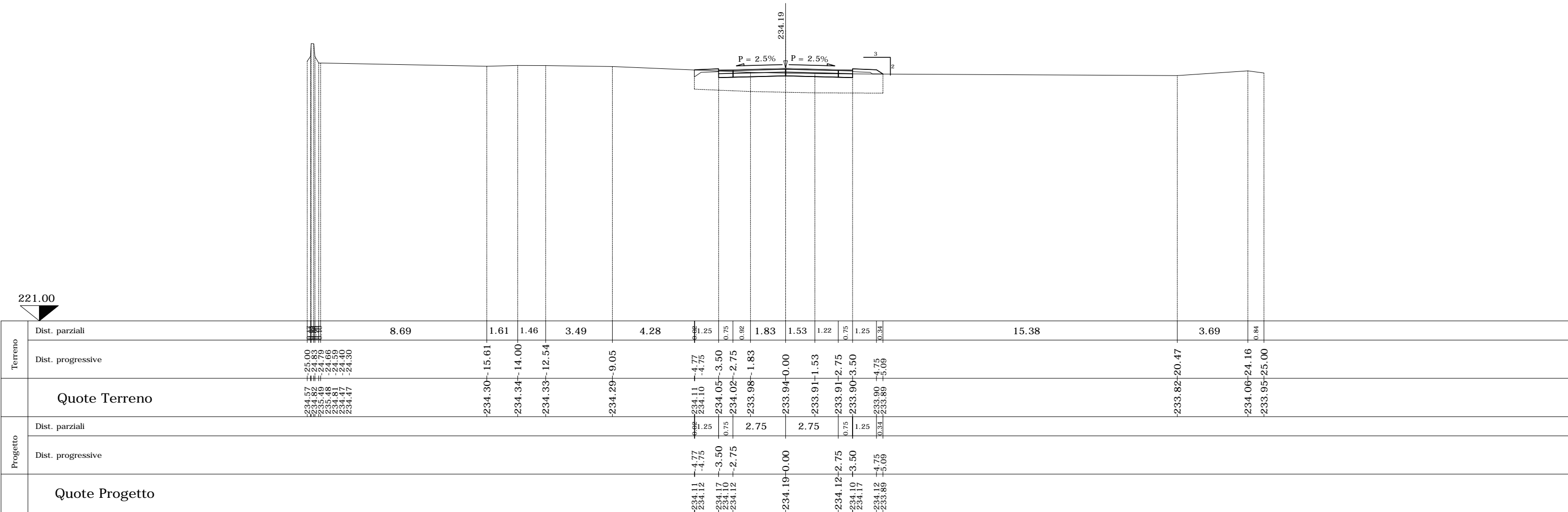

SEZIONE N. CS-16

PROGR. 205.40
QP = 234.17

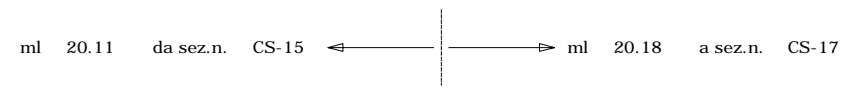

SEZIONE N. CS-16	
Rilevato (mq)	0.05
Scavo (mq)	2.28
Scotico (m)	0.00
Bonifica (mq)	7.66
Ammorsamento (mq)	0.00
Terreno vegetale sx (mq)	0.30
Terreno vegetale dx (mq)	0.22
Usura drenante (m)	7.00
Binder (m)	7.00
Base bitumata (m)	7.00
Fondazione (m)	7.00

S.S. N. 336 ESISTENTE

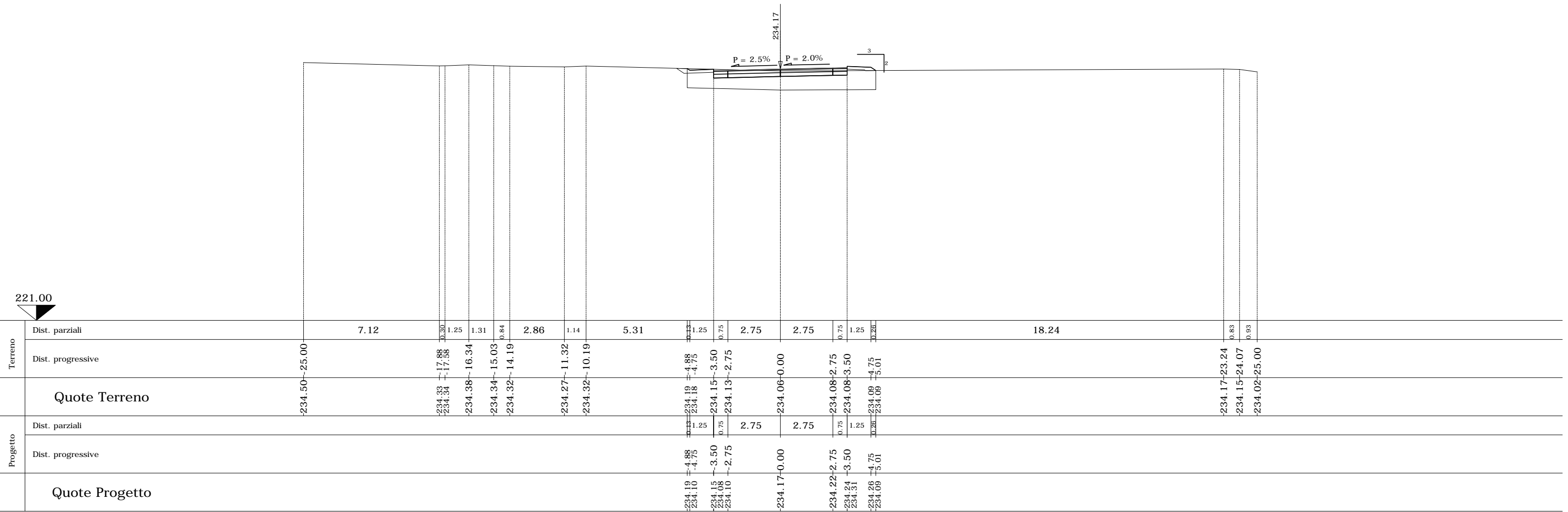

SEZIONE N. CS-17 SEZIONE N. C-9

PROGR. 225.58
QP = 234.21

Asse n. 69
QP = 234.25

SEZIONE N. CS-17

Rilevato (mq)	0.00
Scavo (mq)	3.66
Scotico (m)	0.00
Bonifica (mq)	4.86
Ammorsamento (mq)	0.00
Terreno vegetale sx (mq)	0.35
Terreno vegetale dx (mq)	0.00
Usura drenante (m)	7.00
Binder (m)	7.00
Base bitumata (m)	7.00
Fondazione (m)	7.00

ml 20.18 da sez.n. CS-16 ← → ml 18.84 a sez.n. CS-18

221.00

Terreno	Dist. parziali		5.59	0.44	1.11	1.58	6.00	3.78	1.48	0.27	1.25	0.75	0.21	1.05	1.48	2.75	0.75	6.04	1.07	14.39																			
	Dist. progressive	-234.52	-25.00	-234.38	-19.41	-234.39	-18.97	-234.41	-17.86	-234.43	-16.28	-234.33	-10.28	-234.31	-6.51	-234.32	-5.02	-234.32	-4.75	-234.33	-3.50	-234.34	-2.75	-234.34	-2.54	-234.35	-1.48	-234.32	-0.00	-234.28	-2.75	-234.27	-3.50	-234.18	-9.54	-234.07	-10.61	-233.99	-25.00
Quote Terreno																																							
Progetto	Dist. parziali									1.25	0.75	2.75	2.75	0.75																									
	Dist. progressive									-234.32	-4.75	-234.19	-3.50	-234.12	-2.75	-234.14	-2.75	-234.21	-0.00	-234.28	-2.75	-234.30	-3.50	-234.24															
Quote Progetto																																							

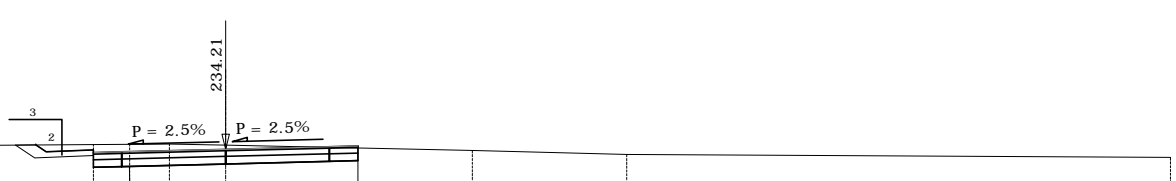

SEZIONE N. CS-18

PROGR. 244.42

QP = 234.29

ml 18.84 da sez.n. CS-17 ← → ml 1.43 a sez.n. CS-19

SEZIONE N. CS-18	
Rilevato (mq)	0.27
Scavo (mq)	1.64
Scotico (m)	0.00
Bonifica (mq)	8.37
Ammorsamento (mq)	0.00
Terreno vegetale sx (mq)	0.24
Terreno vegetale dx (mq)	0.30
Usura drenante (m)	7.00
Binder (m)	7.00
Base bitumata (m)	7.00
Fondazione (m)	7.00

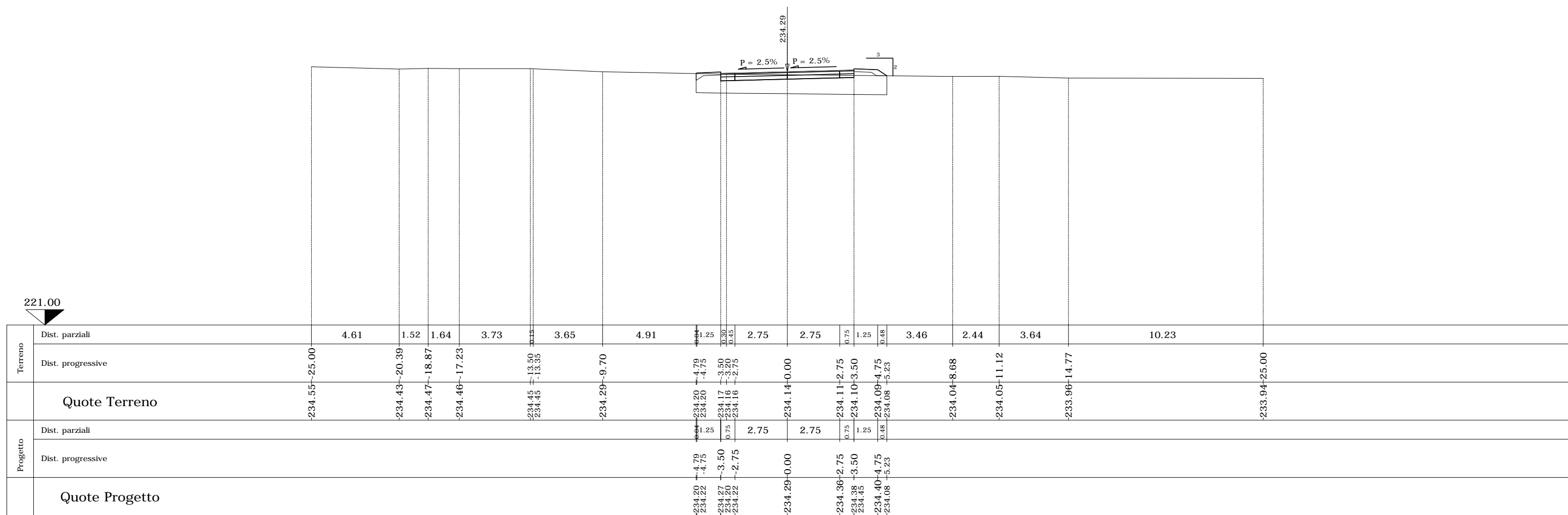

SEZIONE N. CS-19

PROGR. 245.85

QP = 234.30

ml 1.43 da sez.n. CS-18 ← → ml 14.00 a sez.n. CS-20

SEZIONE N. CS-19

Rilevato (mq)	0.29
Scavo (mq)	1.56
Scotico (m)	0.00
Bonifica (mq)	8.48
Ammorsamento (mq)	0.00
Terreno vegetale sx (mq)	0.24
Terreno vegetale dx (mq)	0.30
Usura drenante (m)	7.00
Binder (m)	7.00
Base bitumata (m)	7.00
Fondazione (m)	7.00

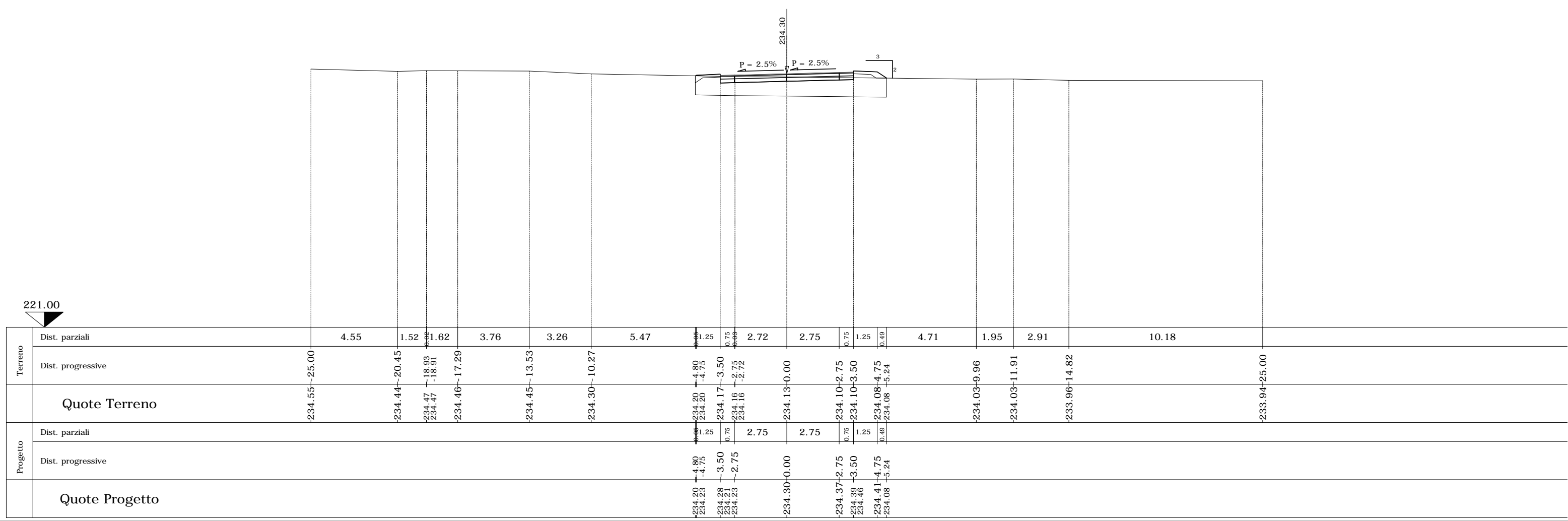

221.00

234.30

P = 2.5%

P = 2.5%

3

2

SEZIONE N. CS-22

PROGR. 269.96

QP = 234.48

ml 3.89 da sez.n. CS-21 ← → ml 16.16 a sez.n. CS-23

SEZIONE N. CS-22

Rilevato (mq)	0.35
Scavo (mq)	0.35
Scotico (m)	10.32
Bonifica (mq)	8.26
Ammorsamento (mq)	0.00
Terreno vegetale sx (mq)	0.23
Terreno vegetale dx (mq)	0.32
Usura drenante (m)	7.00
Binder (m)	7.00
Base bitumata (m)	7.00
Fondazione (m)	7.00

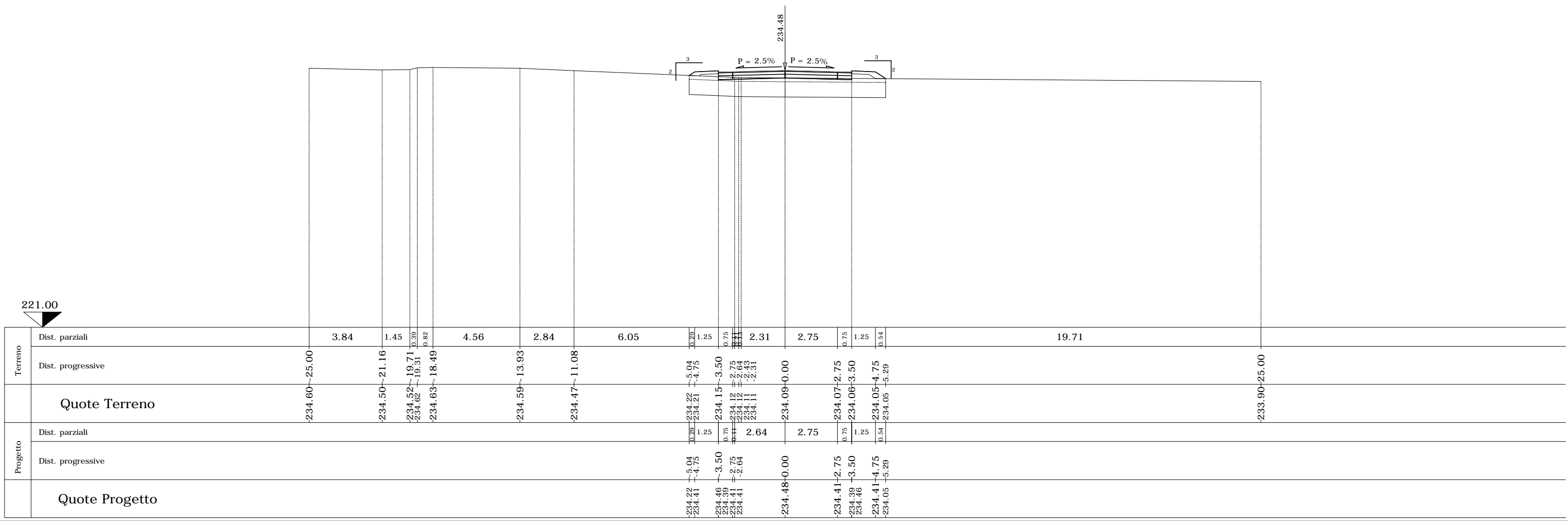

SEZIONE N. CS-23

PROGR. 286.13
QP = 234.63

ml 16.16 da sez.n. CS-22 ← → ml 5.88 a sez.n. CS-24

SEZIONE N. CS-23

Rilevato (mq)	1.15
Scavo (mq)	0.06
Scotico (m)	10.54
Bonifica (mq)	8.43
Ammorsamento (mq)	2.01
Terreno vegetale sx (mq)	0.23
Terreno vegetale dx (mq)	0.41
Usura drenante (m)	7.00
Binder (m)	7.00
Base bitumata (m)	7.00
Fondazione (m)	7.00

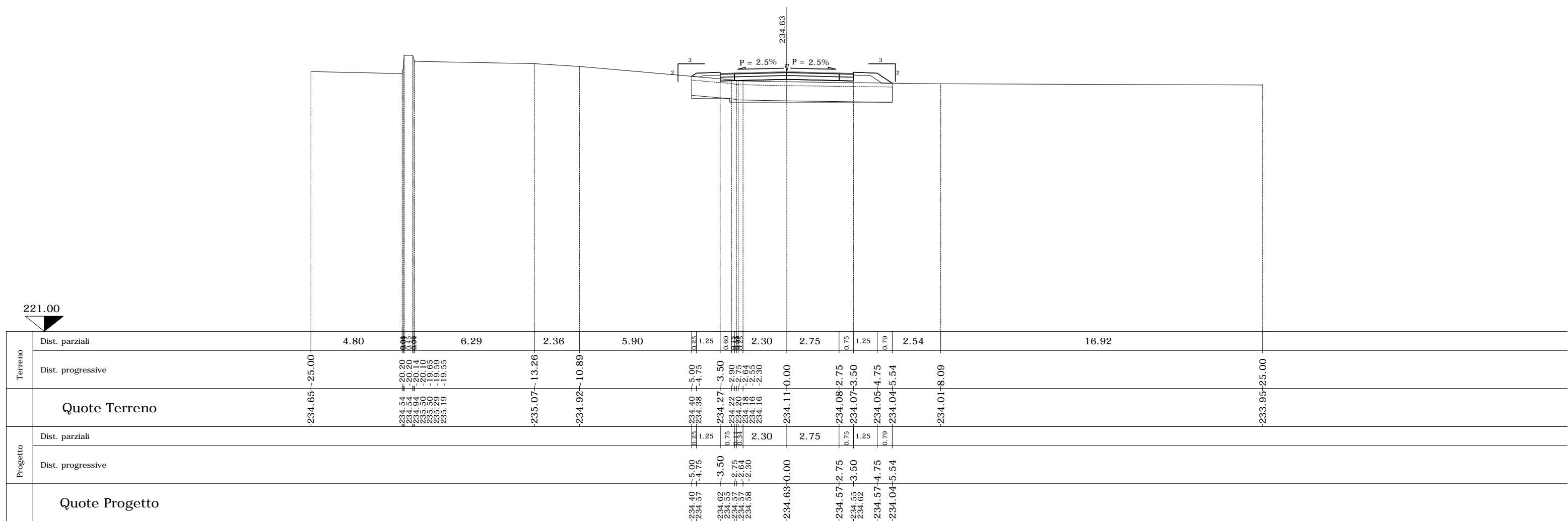

Terreno	Dist. parziali	4.80	6.29	2.36	5.90	1.25	0.60	2.30	2.75	0.75	1.25	0.79	2.54	16.92
	Dist. progressive	25.00	20.20	13.26	10.89	5.00	3.50	0.00	2.75	2.00	3.50	4.75	8.09	25.00
Quote Terreno		-234.65	-234.54	-235.07	-234.92	-234.40	-234.27	-234.11	-234.08	-234.07	-234.05	-234.04	-234.01	-233.95
Progetto	Dist. parziali					1.25	0.75	2.30	2.75	0.75	1.25	0.79		
	Dist. progressive					5.00	3.50	0.00	2.75	3.50	4.75	5.54		
Quote Progetto						-234.40	-234.62	-234.63	-234.57	-234.55	-234.57	-234.58		

221.00

SEZIONE N. CS-25

PROGR. 300.38

QP = 234.80

ml 8.37 da sez.n. CS-24 ← → ml 6.23 a sez.n. CS-26

SEZIONE N. CS-25

Rilevato (mq)	1.63
Scavo (mq)	0.03
Scotico (m)	10.74
Bonifica (mq)	8.59
Ammorsamento (mq)	1.65
Terreno vegetale sx (mq)	0.21
Terreno vegetale dx (mq)	0.50
Usura drenante (m)	7.00
Binder (m)	7.00
Base bitumata (m)	7.00
Fondazione (m)	7.00

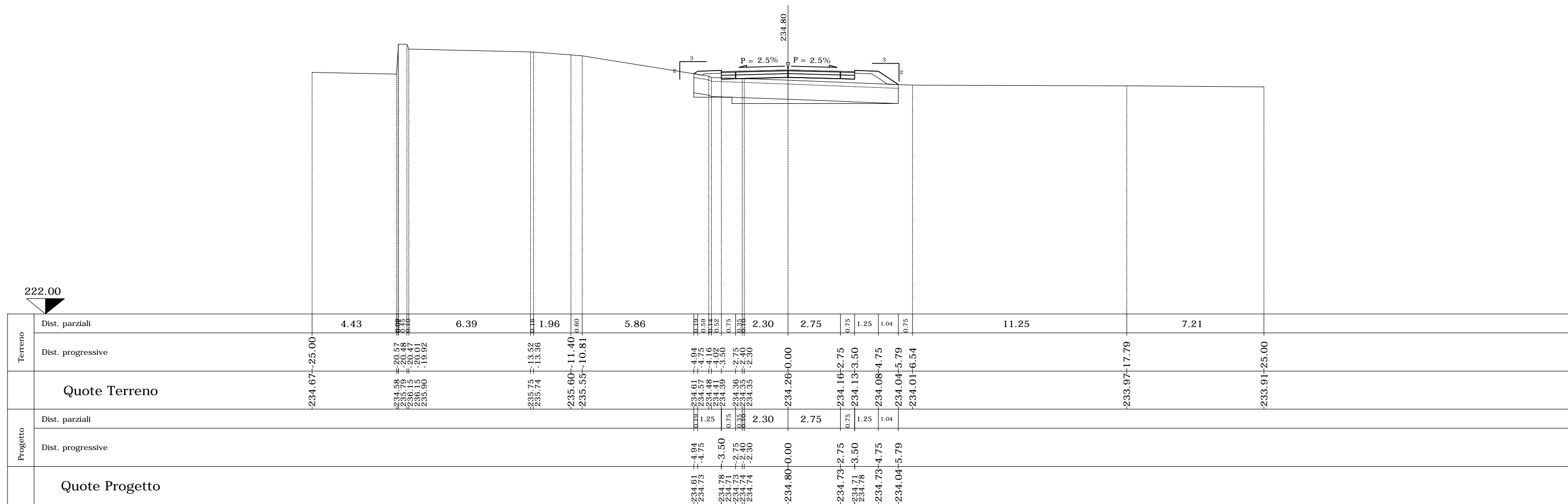

222.00

234.80

P = 2.5%

P = 2.5%

Quote Terreno

Quote Progetto

SEZIONE N. CS-26

PROGR. 306.61

QP = 234.88

ml 6.23 da sez.n. CS-25 ← | → ml 7.50 a sez.n. CS-27

SEZIONE N. CS-26	
Rilevato (mq)	2.86
Scavo (mq)	0.00
Scotico (m)	11.07
Bonifica (mq)	8.85
Ammorsamento (mq)	1.82
Terreno vegetale sx (mq)	0.30
Terreno vegetale dx (mq)	0.55
Usura drenante (m)	7.00
Binder (m)	7.00
Base bitumata (m)	7.00
Fondazione (m)	7.00

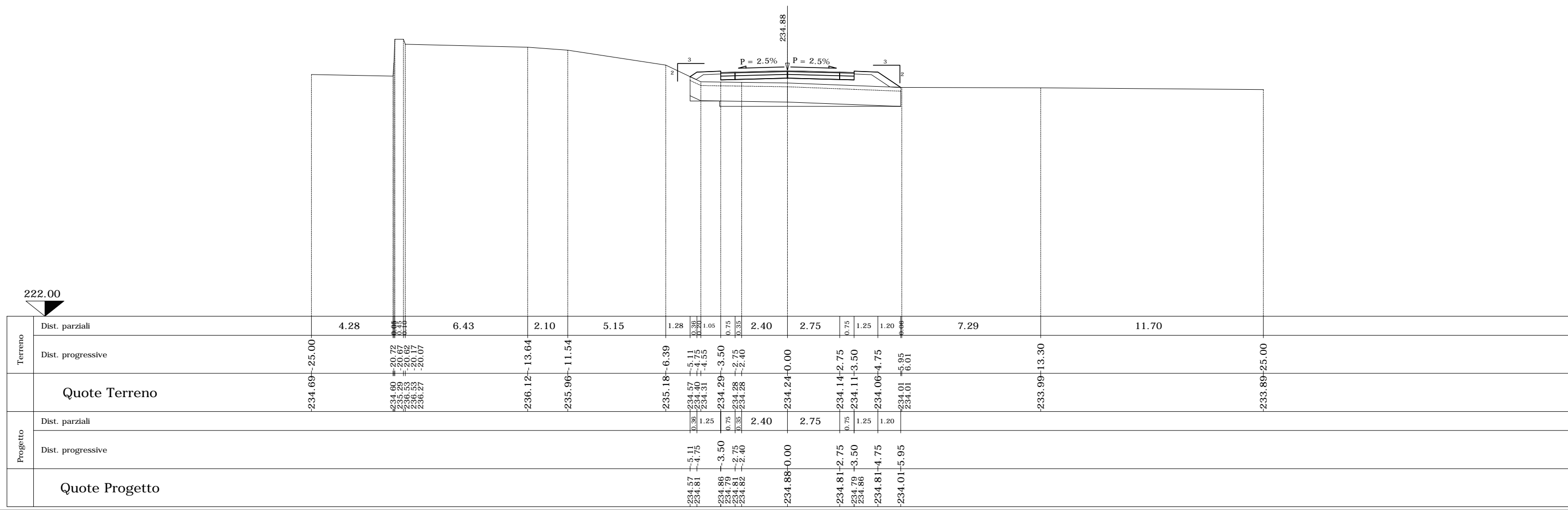

SEZIONE N. CS-27

PROGR. 314.11

QP = 234.98

ml 7.50 da sez.n. CS-26 ← → ml 13.05 a sez.n. CS-28

SEZIONE N. CS-27

Rilevato (mq)	4.86
Scavo (mq)	0.00
Scotico (m)	11.76
Bonifica (mq)	9.41
Ammorsamento (mq)	1.47
Terreno vegetale sx (mq)	0.46
Terreno vegetale dx (mq)	0.61
Usura drenante (m)	7.09
Binder (m)	7.09
Base bitumata (m)	7.09
Fondazione (m)	7.09

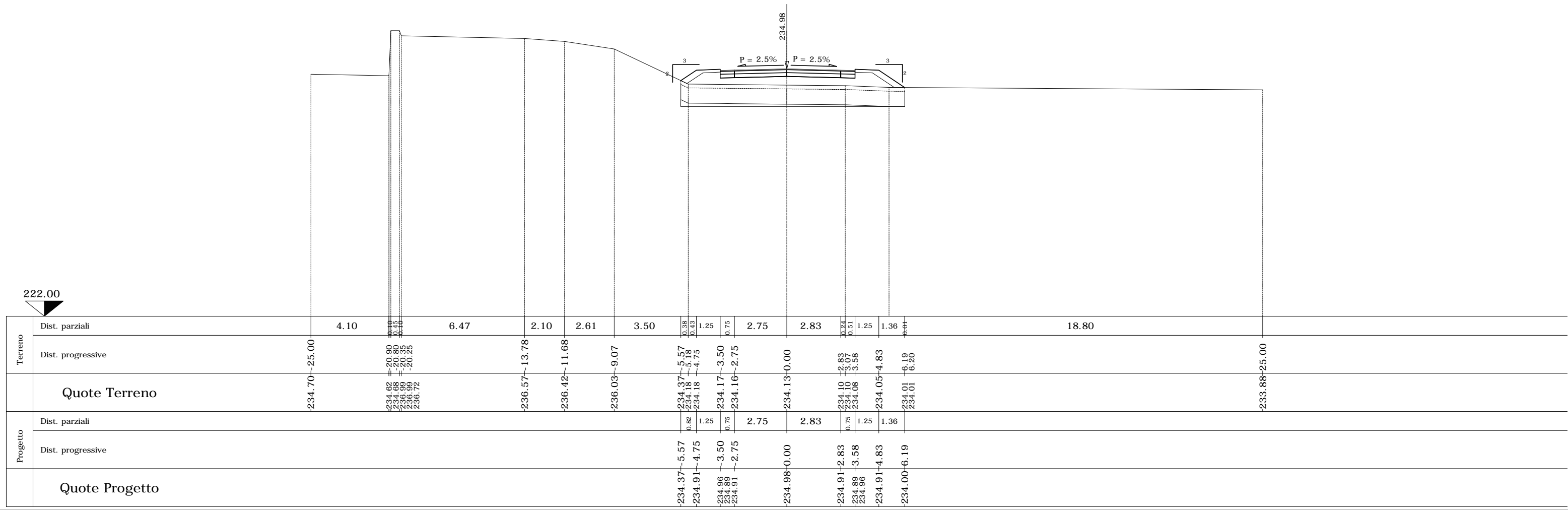

SEZIONE N. CS-28

PROGR. 327.16

QP = 235.15

ml 13.05 da sez.n. CS-27 ← → ml 11.95 a sez.n. CS-29

SEZIONE N. CS-28

Rilevato (mq)	7.39
Scavo (mq)	0.00
Scotico (m)	12.64
Bonifica (mq)	10.11
Ammorsamento (mq)	1.53
Terreno vegetale sx (mq)	0.64
Terreno vegetale dx (mq)	0.70
Usura drenante (m)	7.23
Binder (m)	7.23
Base bitumata (m)	7.23
Fondazione (m)	7.23

222.00

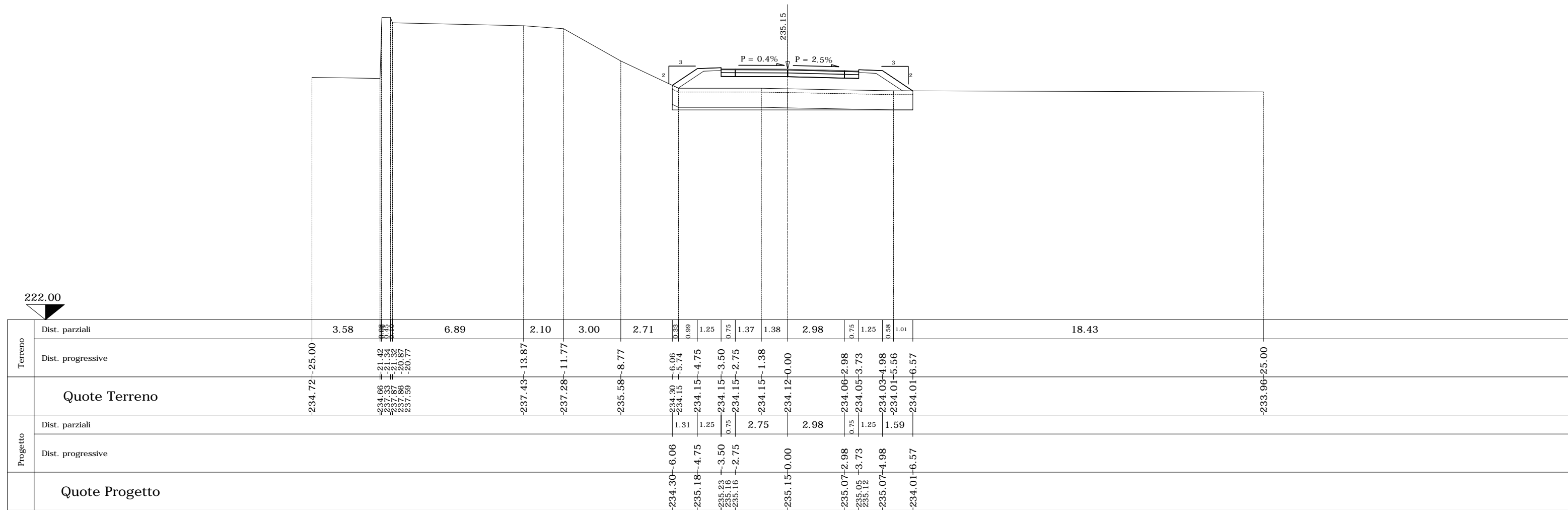

SEZIONE N. CS-31

PROGR. 356.56

QP = 235.52

ml 9.95 da sez.n. CS-30 ← → ml 9.68 a sez.n. CS-32

SEZIONE N. CS-31

Rilevato (mq)	4.14
Scavo (mq)	4.76
Scotico (m)	0.00
Bonifica (mq)	10.24
Ammorsamento (mq)	0.00
Terreno vegetale sx (mq)	0.41
Terreno vegetale dx (mq)	1.00
Usura drenante (m)	7.45
Binder (m)	7.45
Base bitumata (m)	7.45
Fondazione (m)	7.45

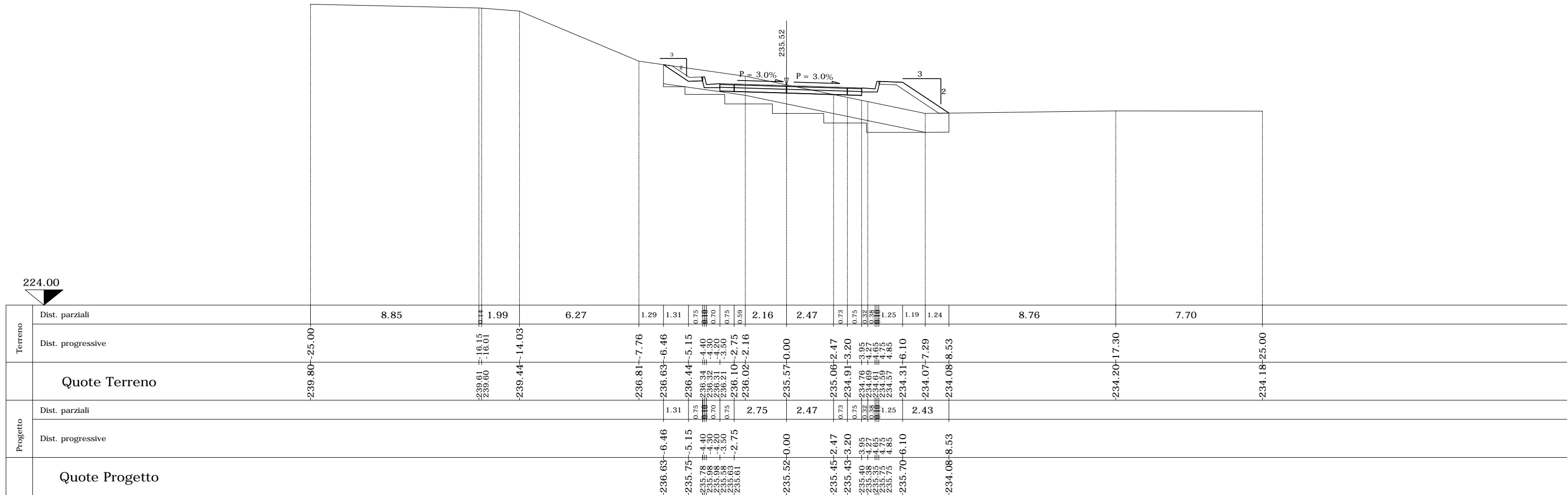

SEZIONE N. CS-34

PROGR. 385.88

QP = 235.39

ml 13.61 da sez.n. CS-33 ← | → ml 7.50 a sez.n. CS-35

SEZIONE N. CS-34

Rilevato (mq)	0.00
Scavo (mq)	47.61
Scotico (m)	0.00
Bonifica (mq)	0.00
Ammorsamento (mq)	0.00
Terreno vegetale sx (mq)	1.44
Terreno vegetale dx (mq)	0.87
Usura drenante (m)	7.45
Binder (m)	7.45
Base bitumata (m)	7.45
Fondazione (m)	7.45

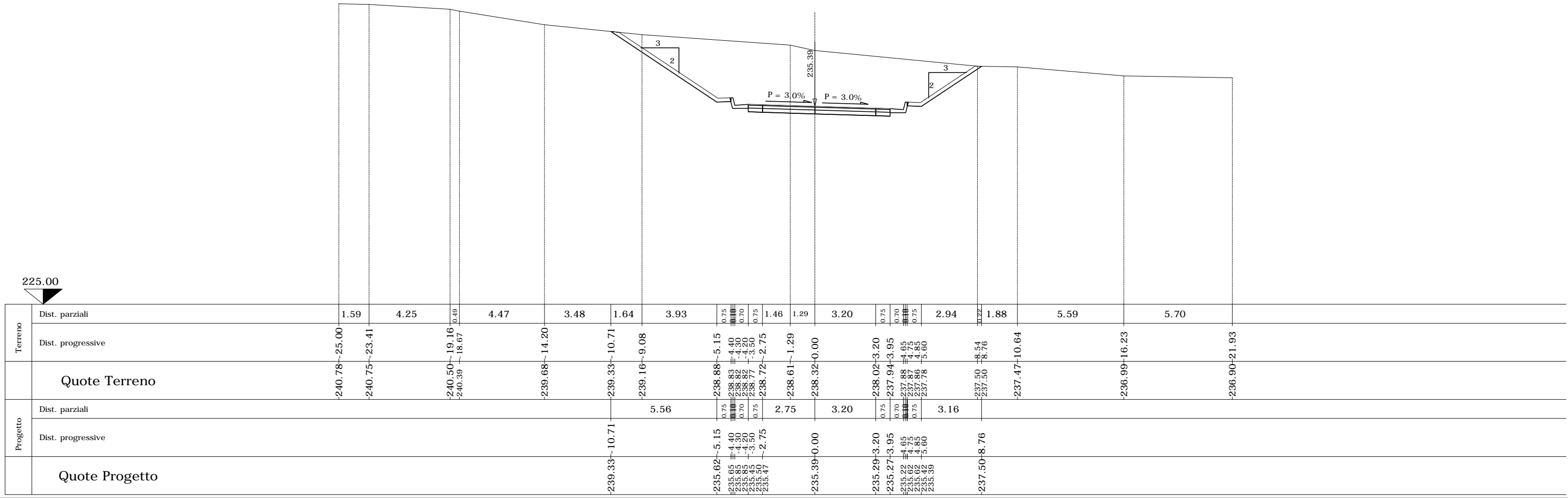

Terreno	Dist. parziali	1.59	4.25	0.49	4.47	3.48	1.64	3.93	0.75	0.75	1.29	3.20	0.75	0.70	0.75	2.94	1.88	5.59	5.70		
	Dist. progressive	-240.78	-240.75	-240.50	-240.39	-239.68	-239.33	-239.16	-238.88	-238.83	-238.61	-238.32	-238.02	-237.94	-237.88	-237.86	-237.78	-237.50	-237.47	-236.99	-236.90
Progetto	Dist. parziali							5.56	0.75	2.75	3.20	0.75	0.70	0.75	3.16						
	Dist. progressive						-239.33	-235.62	-235.65	-235.85	-235.85	-235.62	-235.29	-235.27	-235.22	-235.62	-235.42	-237.50			
Quote Terreno		-240.78	-240.75	-240.50	-240.39	-239.68	-239.33	-239.16	-238.88	-238.83	-238.61	-238.32	-238.02	-237.94	-237.88	-237.86	-237.78	-237.50	-237.47	-236.99	-236.90
Quote Progetto							-239.33	-235.62	-235.65	-235.85	-235.85	-235.62	-235.29	-235.27	-235.22	-235.62	-235.42	-237.50			

SEZIONE N. CS-35

PROGR. 393.38

QP = 235.18

ml 7.50 da sez.n. CS-34 ← → ml 8.10 a sez.n. CS-36

SEZIONE N. CS-35	
Rilevato (mq)	0.00
Scavo (mq)	75.34
Scotico (m)	0.00
Bonifica (mq)	0.00
Ammorsamento (mq)	0.00
Terreno vegetale sx (mq)	1.85
Terreno vegetale dx (mq)	1.34
Usura drenante (m)	7.37
Binder (m)	7.37
Base bitumata (m)	7.37
Fondazione (m)	7.37

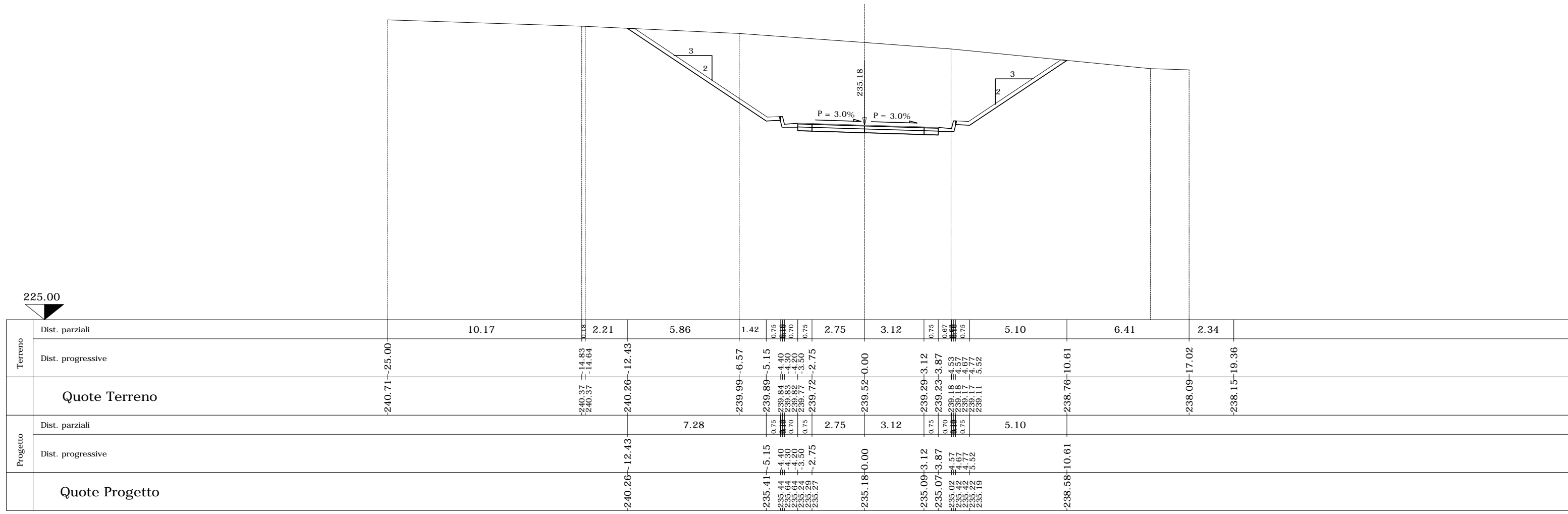

SEZIONE N. CS-36

PROGR. 401.48

QP = 234.88

ml 8.10 da sez.n. CS-35 ← | → ml 9.96 a sez.n. CS-37

SEZIONE N. CS-36

Rilevato (mq)	0.00
Scavo (mq)	79.69
Scotico (m)	0.00
Bonifica (mq)	0.00
Ammorsamento (mq)	0.00
Terreno vegetale sx (mq)	1.73
Terreno vegetale dx (mq)	1.51
Usura drenante (m)	7.28
Binder (m)	7.28
Base bitumata (m)	7.28
Fondazione (m)	7.28

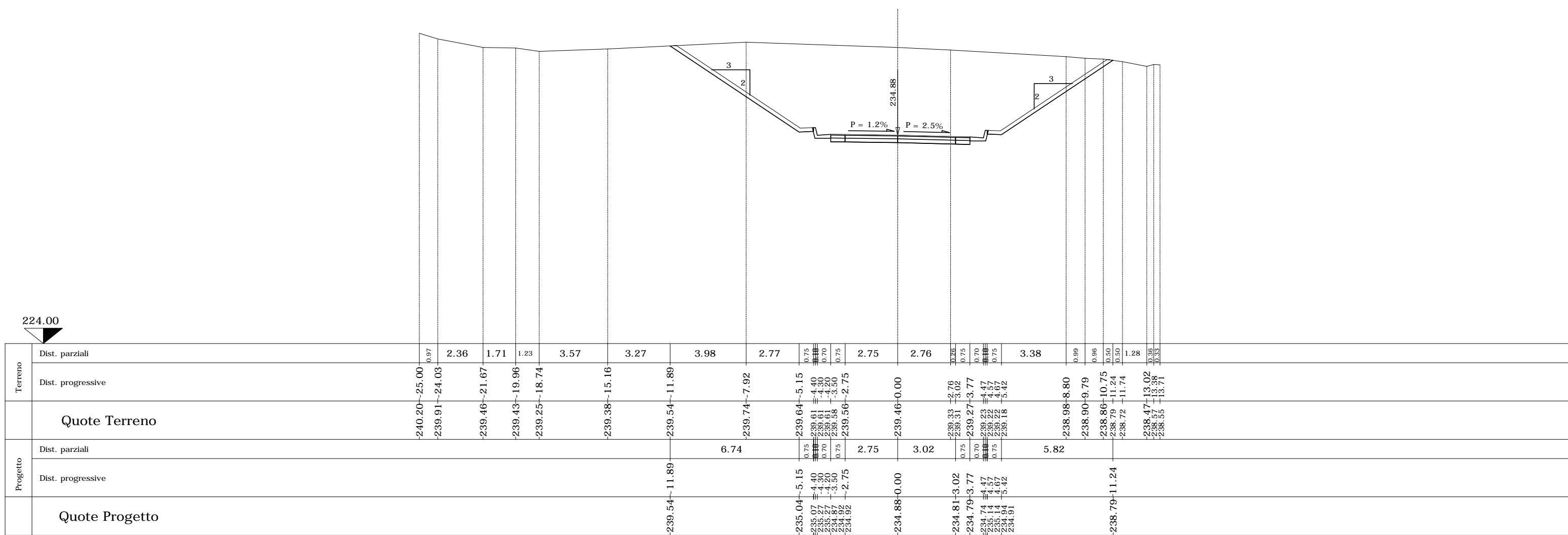

224.00

SEZIONE N. CS-37

PROGR. 411.44
QP = 234.40

ml 9.96 da sez.n. CS-36 ← → ml 6.94 a sez.n. CS-38

SEZIONE N. CS-37

Rilevato (mq)	0.00
Scavo (mq)	54.99
Scotico (m)	0.00
Bonifica (mq)	0.00
Ammorsamento (mq)	0.00
Terreno vegetale sx (mq)	1.00
Terreno vegetale dx (mq)	1.42
Usura drenante (m)	7.16
Binder (m)	7.16
Base bitumata (m)	7.16
Fondazione (m)	7.16

223.00

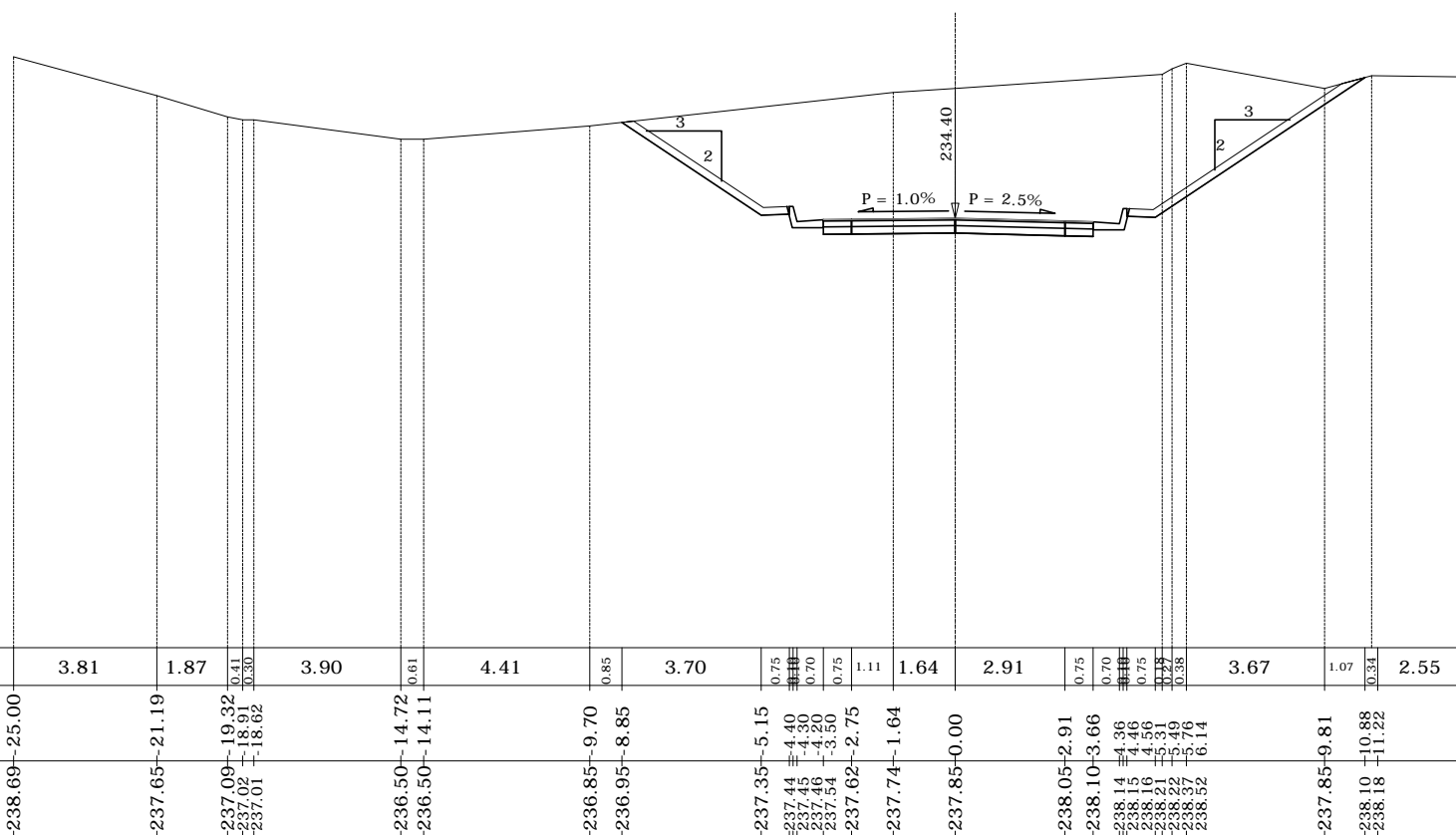

Terreno	Dist. parziali	3.81	1.87	0.41 0.30	3.90	0.61	4.41	0.85	3.70	0.75 0.70	0.70	1.11	1.64	2.91	0.75 0.70	0.75 0.70	3.67	1.07 0.31	2.55	
	Dist. progressive	25.00	21.19	19.32 18.91 18.62	14.72	14.11	9.70	8.85	5.15	4.40 4.30 4.20 3.30	2.75	1.64	0.00	2.91	3.66	4.36 4.46 4.56 5.31	16.14	9.81	13.78	
Quote Terreno																				
Progetto	Dist. parziali	3.70	5.15	4.40 4.30 4.20 3.30	2.75	1.64	0.00	2.91	3.66	4.36 4.46 4.56 5.31	5.57	10.88	13.78							
	Dist. progressive	8.85	5.15	4.40 4.30 4.20 3.30	2.75	1.64	0.00	2.91	3.66	4.36 4.46 4.56 5.31	10.88	13.78								
Quote Progetto																				
		-238.69	-237.65	-237.09 -237.02 -237.01	-236.50	-236.50	-236.85	-236.95	-237.35	-237.44 -237.45 -237.46 -237.54 -237.62	-237.74	-237.85	-238.05	-238.10	-238.14 -238.15 -238.16 -238.21 -238.22 -238.22	-238.52	-237.85	-238.10 -238.18	-238.15	

SEZIONE N. CS-38

PROGR. 418.38

QP = 234.02

ml 6.94 da sez.n. CS-37 ← | → ml 0.56 a sez.n. CS-39

SEZIONE N. CS-38

Rilevato (mq)	0.00
Scavo (mq)	47.33
Scotico (m)	0.00
Bonifica (mq)	0.00
Ammorsamento (mq)	0.00
Terreno vegetale sx (mq)	0.95
Terreno vegetale dx (mq)	1.44
Usura drenante (m)	7.47
Binder (m)	7.47
Base bitumata (m)	7.47
Fondazione (m)	7.47

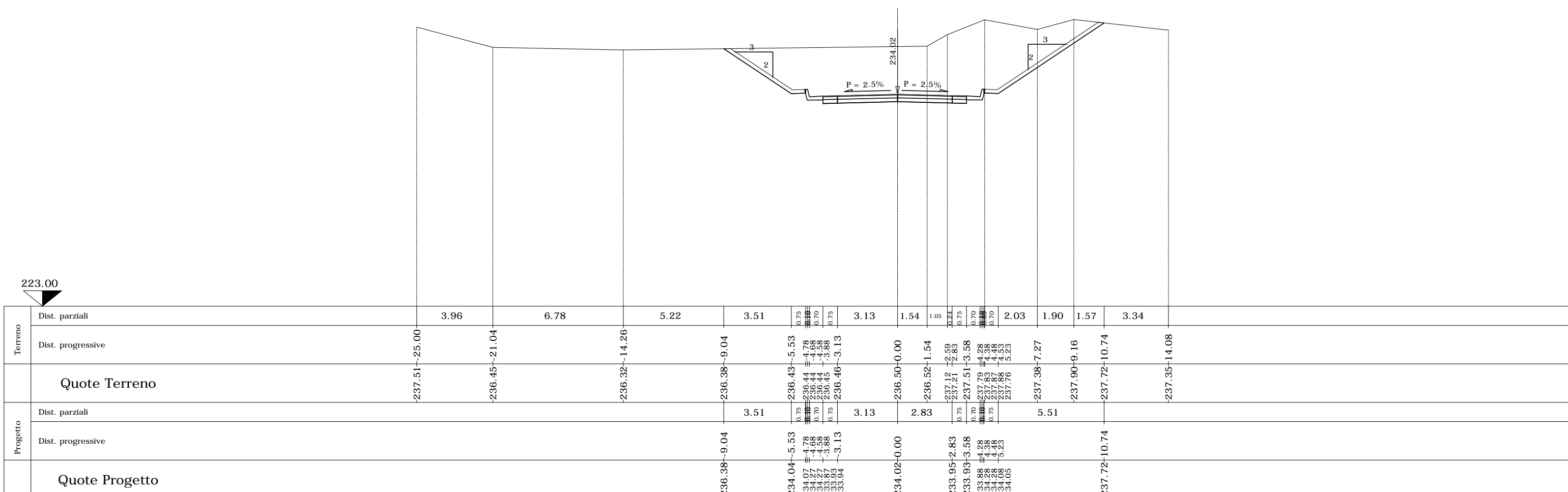

Terreno	Dist. parziali	3.96	6.78	5.22	3.51	0.75	0.70	0.75	3.13	1.54	1.08	0.75	0.70	0.75	2.03	1.90	1.57	3.34			
	Dist. progressive	-237.51	-236.45	-236.32	-236.38	-236.43	-236.44	-236.44	-236.46	-236.50	-236.52	-237.12	-237.21	-237.51	-237.79	-237.87	-237.76	-237.38	-237.90	-237.72	-237.35
Progetto	Dist. parziali				3.51	0.75	0.70	0.75	3.13	2.83	0.75	0.70	0.75	5.51							
	Dist. progressive				-236.38	-234.04	-234.07	-234.27	-233.87	-233.93	-234.02	-233.95	-233.93	-233.88	-234.28	-234.28	-234.05				
Quote Terreno		-237.51	-236.45	-236.32	-236.38	-236.43	-236.44	-236.44	-236.46	-236.50	-236.52	-237.12	-237.21	-237.51	-237.79	-237.87	-237.76	-237.38	-237.90	-237.72	-237.35
Quote Progetto					-236.38	-234.04	-234.07	-234.27	-233.87	-233.93	-234.02	-233.95	-233.93	-233.88	-234.28	-234.28	-234.05				

SEZIONE N. CS-39

PROGR. 418.94
QP = 233.99

ml 0.56 da sez.n. CS-38 ← → ml 6.94 a sez.n. CS-40

SEZIONE N. CS-39	
Rilevato (mq)	0.00
Scavo (mq)	47.72
Scotico (m)	0.00
Bonifica (mq)	0.00
Ammorsamento (mq)	0.00
Terreno vegetale sx (mq)	0.96
Terreno vegetale dx (mq)	1.44
Usura drenante (m)	7.53
Binder (m)	7.53
Base bitumata (m)	7.53
Fondazione (m)	7.53

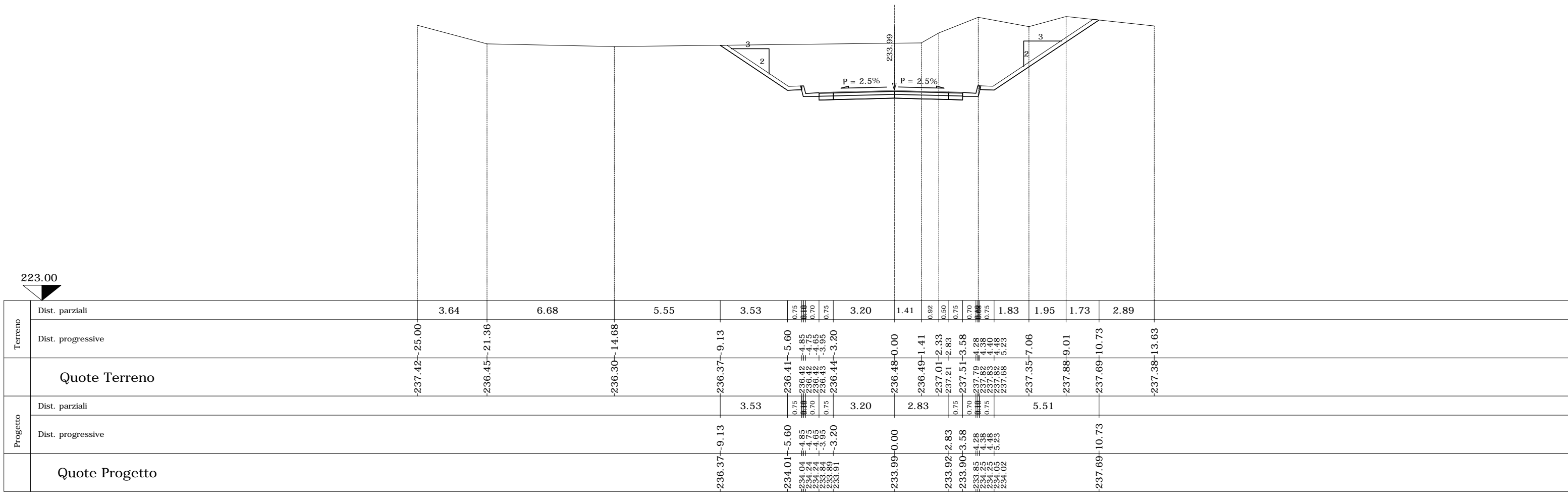

SEZIONE N. CS-41

PROGR. 426.44

QP = 233.59

ml 0.56 da sez.n. CS-40 ← | → ml 7.20 a sez.n. CS-42

SEZIONE N. CS-41

Rilevato (mq)	0.00
Scavo (mq)	51.76
Scotico (m)	0.00
Bonifica (mq)	0.00
Ammorsamento (mq)	0.00
Terreno vegetale sx (mq)	1.07
Terreno vegetale dx (mq)	1.25
Usura drenante (m)	8.49
Binder (m)	8.49
Base bitumata (m)	8.49
Fondazione (m)	8.49

222.00

Terreno	Dist. parziali	0.76	7.86	5.76	3.98	0.75	0.70	0.75	4.24	0.63	2.12	0.71	0.70	1.83	2.87	3.28							
	Dist. progressive	-236.60-25.00	-236.39-24.24	-236.15-16.38	-236.19-10.62	-236.21-6.64	-236.22-5.89	-236.22-5.79	-236.22-5.69	-236.23-4.99	-236.23-4.24	-236.26-0.00	-236.26-0.63	-237.10-2.75	-237.12-2.79	-236.98-3.50	-236.84-4.20	-236.82-4.34	-236.83-4.40	-237.04-5.15	-237.54-6.98	-236.90-9.85	-236.30-13.12
Quote Terreno																							
Progetto	Dist. parziali				3.98	0.75	0.70	0.75	4.24	2.75	0.75	0.70	0.75	4.70									
	Dist. progressive				-236.19-10.62	-233.59-6.64	-233.56-5.89	-233.76-5.79	-233.76-5.69	-233.40-4.99	-233.44-4.24	-233.59-0.00	-233.68-2.75	-233.71-3.50	-233.66-4.20	-234.06-4.30	-234.06-4.40	-233.86-5.15					
Quote Progetto																							

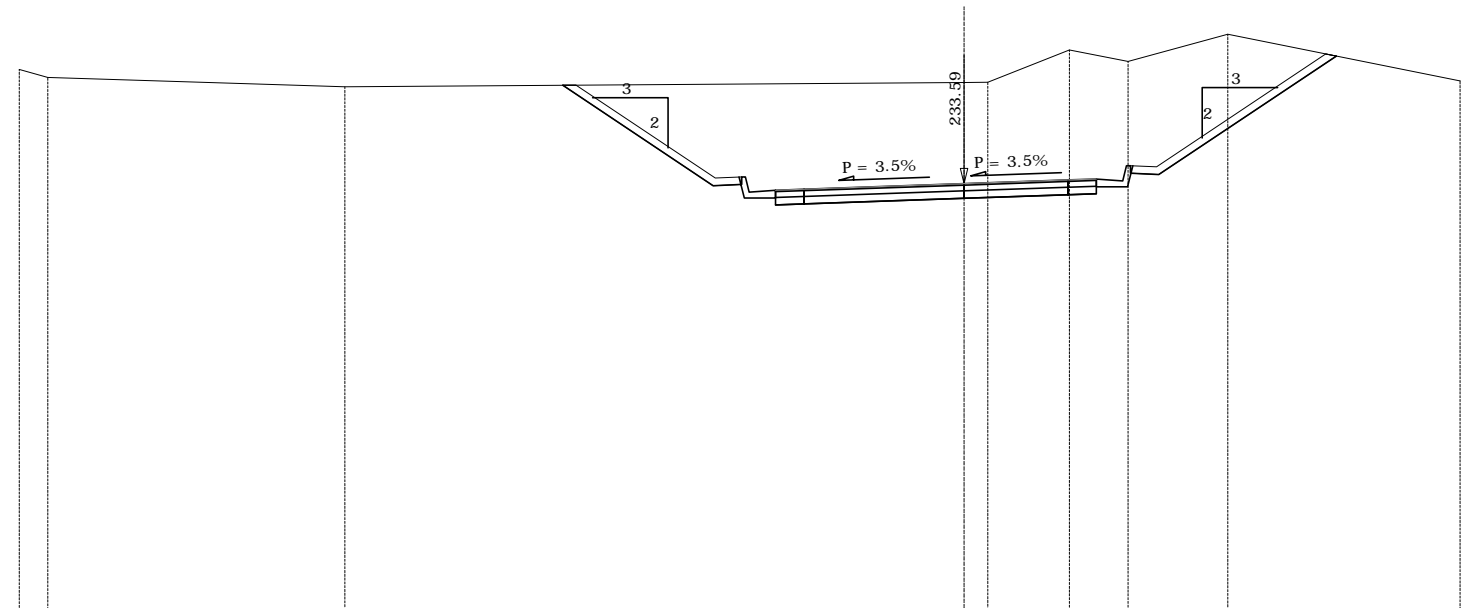

SEZIONE N. CS-42

PROGR. 433.64

QP = 233.20

ml 7.20 da sez.n. CS-41 ← → ml 14.57 a sez.n. CS-43

SEZIONE N. CS-42

Rilevato (mq)	0.00
Scavo (mq)	57.65
Scotico (m)	0.00
Bonifica (mq)	0.00
Ammorsamento (mq)	0.00
Terreno vegetale sx (mq)	1.17
Terreno vegetale dx (mq)	1.27
Usura drenante (m)	9.21
Binder (m)	9.21
Base bitumata (m)	9.21
Fondazione (m)	9.21

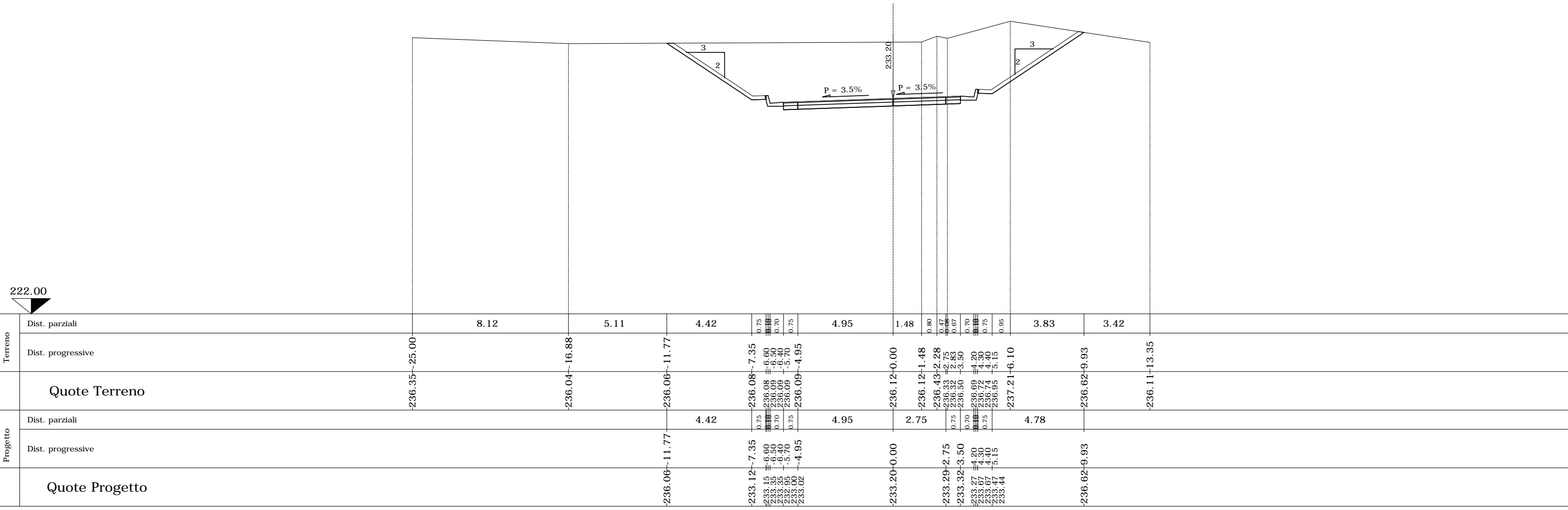

Terreno	Dist. parziali	8.12	5.11	4.42	0.75	0.75	0.75	4.95	1.48	0.80	0.47	0.67	0.70	0.95	3.83	3.42
	Dist. progressive	-236.35-25.00	-236.04-16.88	-236.06-11.77	-236.08-7.35	-236.08-6.60	-236.09-6.50	-236.09-5.70	-236.09-4.95	-236.12-0.00	-236.12-1.48	-236.43-2.28	-236.33-2.73	-236.50-3.50	-236.69-4.20	-236.72-4.30
Quote Terreno		-236.35	-236.04	-236.06	-236.08	-236.08	-236.09	-236.09	-236.12	-236.12	-236.43	-236.33	-236.50	-236.69	-236.72	-236.95
Progetto	Dist. parziali		4.42	0.75	0.75	0.75	4.95	2.75	0.75	0.75	0.75	0.75	0.75	4.78		
	Dist. progressive		-236.06-11.77	-233.12-7.35	-233.15-6.60	-233.35-6.50	-233.95-5.70	-233.00-4.95	-233.20-0.00	-233.29-2.75	-233.32-3.50	-233.27-4.20	-233.67-4.30	-233.47-5.15	-236.62-9.93	-236.11-13.35
Quote Progetto			-236.06	-233.12	-233.15	-233.35	-233.00	-233.20	-233.29	-233.32	-233.27	-233.67	-233.47	-236.62	-236.11	

SEZIONE N. CS-45

PROGR. 475.09
QP = 231.98

ml 14.29 da sez.n. CS-44 ← | → ml 12.86 a sez.n. CS-46

SEZIONE N. CS-45

Rilevato (mq)	0.00
Scavo (mq)	83.50
Scotico (m)	0.00
Bonifica (mq)	0.00
Ammorsamento (mq)	0.00
Terreno vegetale sx (mq)	1.68
Terreno vegetale dx (mq)	1.54
Usura drenante (m)	9.21
Binder (m)	9.21
Base bitumata (m)	9.21
Fondazione (m)	9.21

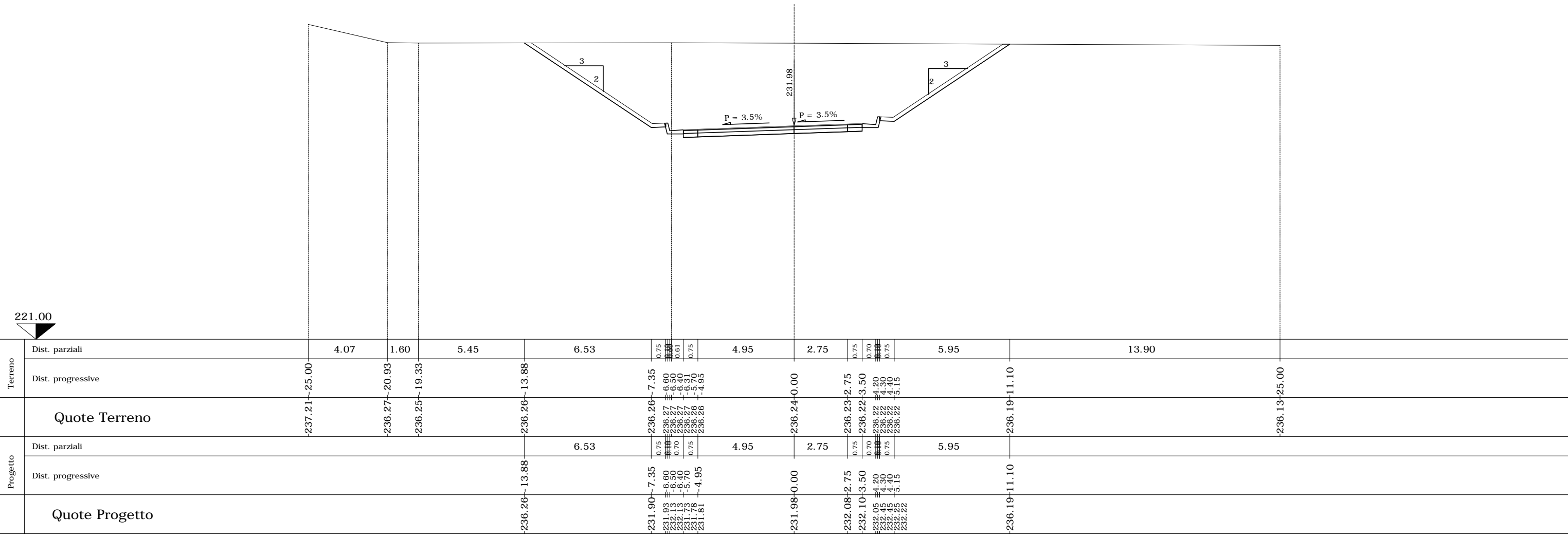

SEZIONE N. CS-46

PROGR. 487.95

QP = 232.04

ml 12.86 da sez.n. CS-45 ← → ml 3.09 a sez.n. CS-46_A

SEZIONE N. CS-46

Rilevato (mq)	0.00
Scavo (mq)	88.28
Scotico (m)	0.00
Bonifica (mq)	0.00
Ammorsamento (mq)	0.00
Terreno vegetale sx (mq)	1.95
Terreno vegetale dx (mq)	1.59
Usura drenante (m)	9.21
Binder (m)	9.21
Base bitumata (m)	9.21
Fondazione (m)	9.21

SOTTOVIA ST04
(Muro d'ala)

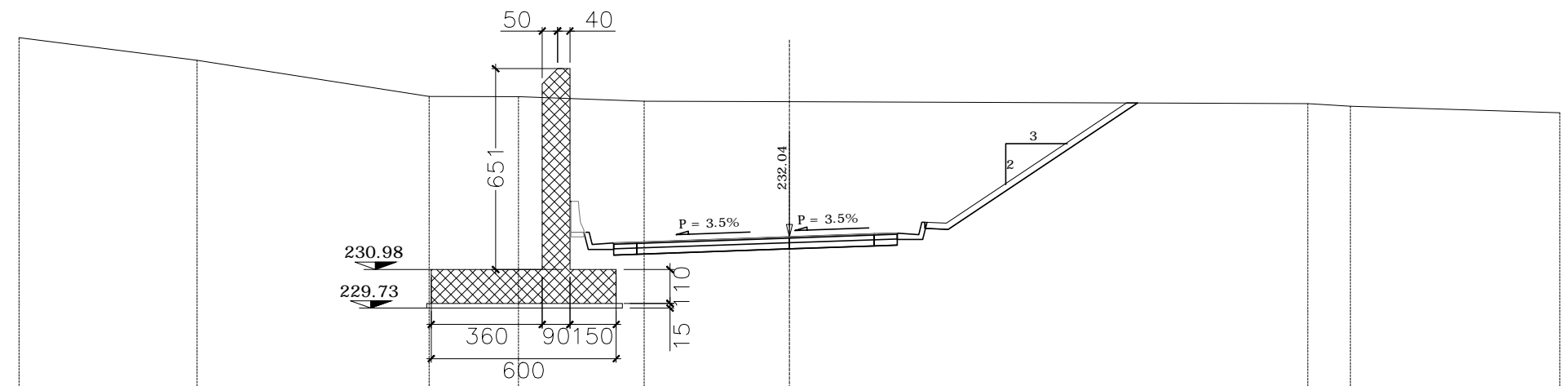

Terreno	Dist. parziali		5.78	4.13	3.40	2.90	1.44	0.75	0.70	0.75	4.71	2.75	0.75	0.70	0.75	6.15	6.91	4.13	2.66				
	Dist. progressive	-238.50	-25.00	-19.22	-15.09	-11.69	-8.79	-7.35	-6.60	-6.30	-5.70	-4.95	-4.71	-0.00	-2.75	-3.50	-4.20	-4.40	-5.15	-11.30	-18.21	-22.34	-25.00
Quote Terreno		-238.50	-25.00	-19.22	-15.09	-11.69	-8.79	-7.35	-6.60	-6.30	-5.70	-4.95	-4.71	-0.00	-2.75	-3.50	-4.20	-4.40	-5.15	-11.30	-18.21	-22.34	-25.00
Progetto	Dist. parziali				7.74	0.75	0.70	0.75	4.95	2.75	0.75	0.70	0.75	6.15									
	Dist. progressive				-237.12	-15.09			-231.96	-7.35	-6.60	-6.30	-5.70	-4.95	-4.71	-0.00	-2.75	-3.50	-4.20	-4.40	-5.15	-11.30	
Quote Progetto					-237.12	-15.09			-231.96	-7.35	-6.60	-6.30	-5.70	-4.95	-4.71	-0.00	-2.75	-3.50	-4.20	-4.40	-5.15	-11.30	

SEZIONE N. CS-46_A

PROGR. 491.04

QP = 232.08

ml 3.09 da sez.n. CS-46 ← → ml 2.44 a sez.n. CS-47

SEZIONE N. CS-46_A

Rilevato (mq)	0.00
Scavo (mq)	89.18
Scotico (m)	0.00
Bonifica (mq)	0.00
Ammorsamento (mq)	0.00
Terreno vegetale sx (mq)	2.08
Terreno vegetale dx (mq)	1.59
Usura drenante (m)	8.90
Binder (m)	8.90
Base bitumata (m)	8.90
Fondazione (m)	8.90

SOTTOVIA ST04
(Muro d'ala)

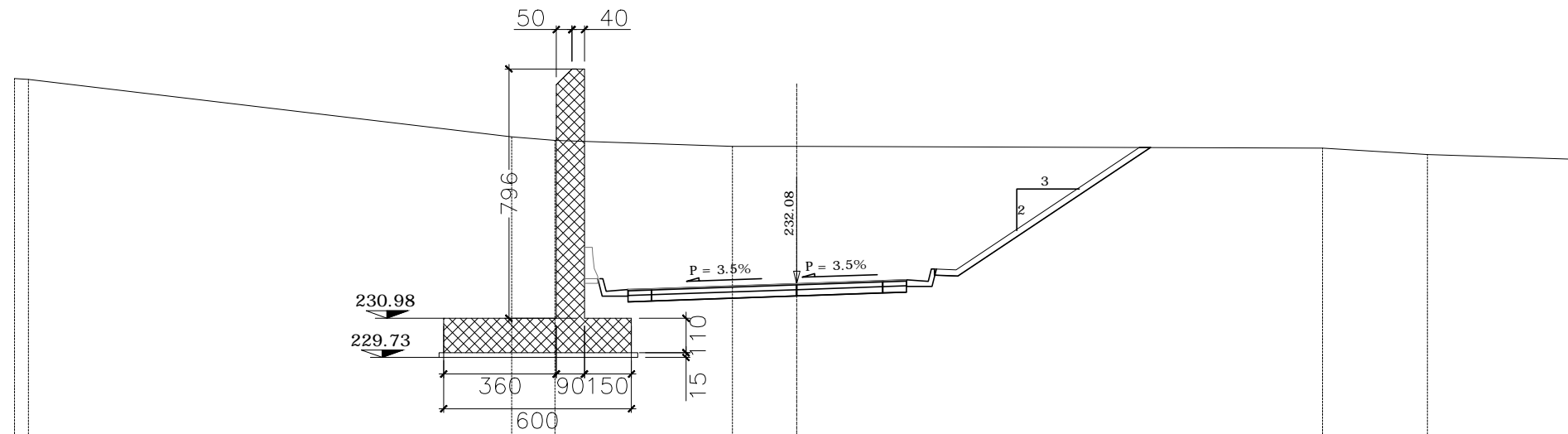

Terreno	Dist. parziali	0.14	9.28	6.17	1.38	0.69	0.75	0.75	0.70	0.75	2.59	2.05	2.75	0.75	0.70	0.75	6.16	5.50	3.35	4.85				
	Dist. progressive	-238.64 -238.61	-25.00 -24.36	-237.51 -15.28	-236.77 -9.11	-236.66 -7.73	-236.64 -7.04	-236.61 -6.29	-236.61 -6.19	-236.61 -5.39	-236.58 -5.39	-236.56 -4.64	-236.47 -2.05	-236.47 -0.00	-236.46 -2.75	-236.46 -3.50	-236.45 -4.20	-236.45 -4.30	-236.45 -4.40	-236.45 -5.15	-236.43 -11.31	-236.41 -16.80	-236.21 -20.15	-236.05 -25.00
Quote Terreno		-238.64	-25.00	-237.51	-236.77	-236.66	-236.64	-236.61	-236.61	-236.58	-236.56	-236.47	-236.47	-236.46	-236.46	-236.45	-236.45	-236.45	-236.45	-236.43	-236.41	-236.21	-236.05	
Progetto	Dist. parziali		8.24			0.75	0.75	0.70	0.75	0.75	4.64	2.75	0.75	0.70	0.75	6.16				-236.43	-236.41	-236.21	-236.05	
	Dist. progressive			-237.51	-236.77	-236.66	-236.64	-236.61	-236.61	-236.58	-236.56	-236.47	-236.47	-236.46	-236.46	-236.45	-236.45	-236.45	-236.45	-236.43	-236.43	-236.41	-236.21	-236.05
Quote Progetto				-237.51	-236.77	-236.66	-236.64	-236.61	-236.61	-236.58	-236.56	-236.47	-236.47	-236.46	-236.46	-236.45	-236.45	-236.45	-236.45	-236.43	-236.43	-236.41	-236.21	-236.05

SEZIONE N. CS-47

PROGR. 493.48

QP = 232.12

ml 2.44 da sez.n. CS-46_A ← | → ml 1.97 a sez.n. CS-48

SEZIONE N. CS-47

Rilevato (mq)	0.00
Scavo (mq)	65.49
Scotico (m)	0.00
Bonifica (mq)	0.00
Ammorsamento (mq)	0.00
Terreno vegetale sx (mq)	0.00
Terreno vegetale dx (mq)	1.60
Usura drenante (m)	8.66
Binder (m)	8.66
Base bitumata (m)	8.66
Fondazione (m)	8.66

SOTTOVIA ST04
(Muri d'ala)

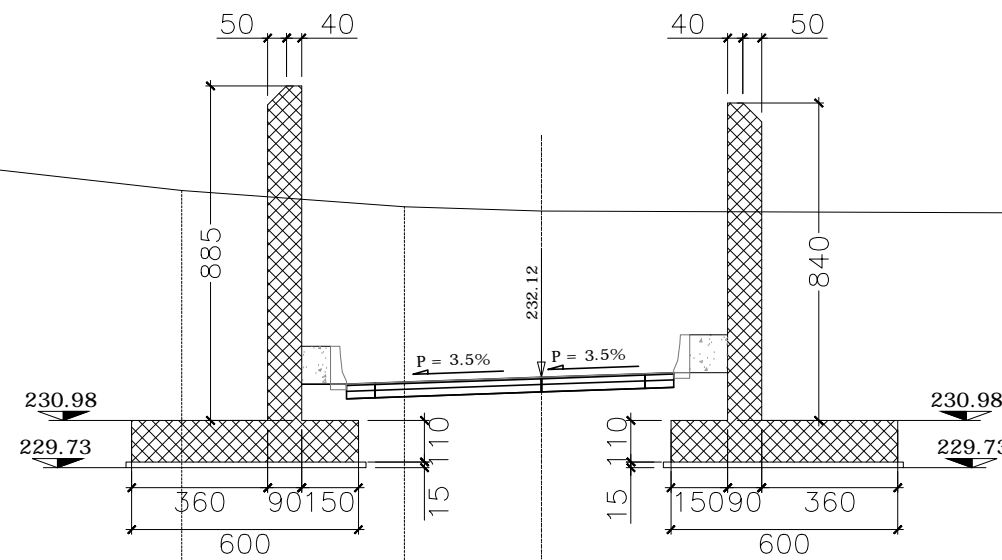

222.00

Terreno	Dist. parziali	3.24	12.25	3.61	0.75	0.75	0.78	3.62	2.75	0.75	0.70	0.75	6.17	5.68	5.01	2.99																					
	Dist. progressive	-238.65	-25.00	-238.43	-21.76	-237.06	-9.51	-236.80	-5.90	-236.74	-5.15	-236.69	-4.40	-236.63	-3.62	-236.52	-0.00	-236.51	-2.75	-236.51	-3.50	-236.50	-4.20	-236.50	-4.30	-236.50	-4.40	-236.50	-5.15	-236.48	-11.32	-236.46	-17.00	-236.15	-22.01	-236.06	-25.00
Quote Terreno		-238.65	-25.00	-238.43	-21.76	-237.06	-9.51	-236.80	-5.90	-236.74	-5.15	-236.69	-4.40	-236.63	-3.62	-236.52	-0.00	-236.51	-2.75	-236.51	-3.50	-236.50	-4.20	-236.50	-4.30	-236.50	-4.40	-236.50	-5.15	-236.48	-11.32	-236.46	-17.00	-236.15	-22.01	-236.06	-25.00
Progetto	Dist. parziali					4.40		2.75		6.17																											
	Dist. progressive					-231.94	-5.90	-231.94	-5.15	-231.97	-4.40	-232.12	-0.00	-232.22	-2.75	-232.24	-3.50	-232.19	-4.20	-232.19	-4.30	-232.19	-4.30	-232.19	-4.40	-232.19	-4.40	-232.19	-5.15	-232.36	-11.32	-232.36	-17.00	-232.36	-22.01	-232.36	-25.00
Quote Progetto						-231.94	-5.90	-231.94	-5.15	-231.97	-4.40	-232.12	-0.00	-232.22	-2.75	-232.24	-3.50	-232.19	-4.20	-232.19	-4.30	-232.19	-4.30	-232.19	-4.40	-232.19	-4.40	-232.19	-5.15	-232.36	-11.32	-232.36	-17.00	-232.36	-22.01	-232.36	-25.00

SEZIONE N. CS-48

PROGR. 495.45
QP = 232.15

ml 1.97 da sez.n. CS-47 ← → ml 3.20 a sez.n. CS-48_A

SEZIONE N. CS-48

Rilevato (mq)	0.00
Scavo (mq)	0.00
Scotico (m)	0.00
Bonifica (mq)	0.00
Ammorsamento (mq)	0.00
Terreno vegetale sx (mq)	0.00
Terreno vegetale dx (mq)	0.00
Usura drenante (m)	8.46
Binder (m)	8.46
Base bitumata (m)	0.00
Fondazione (m)	0.00

SOTTOVIA ST04

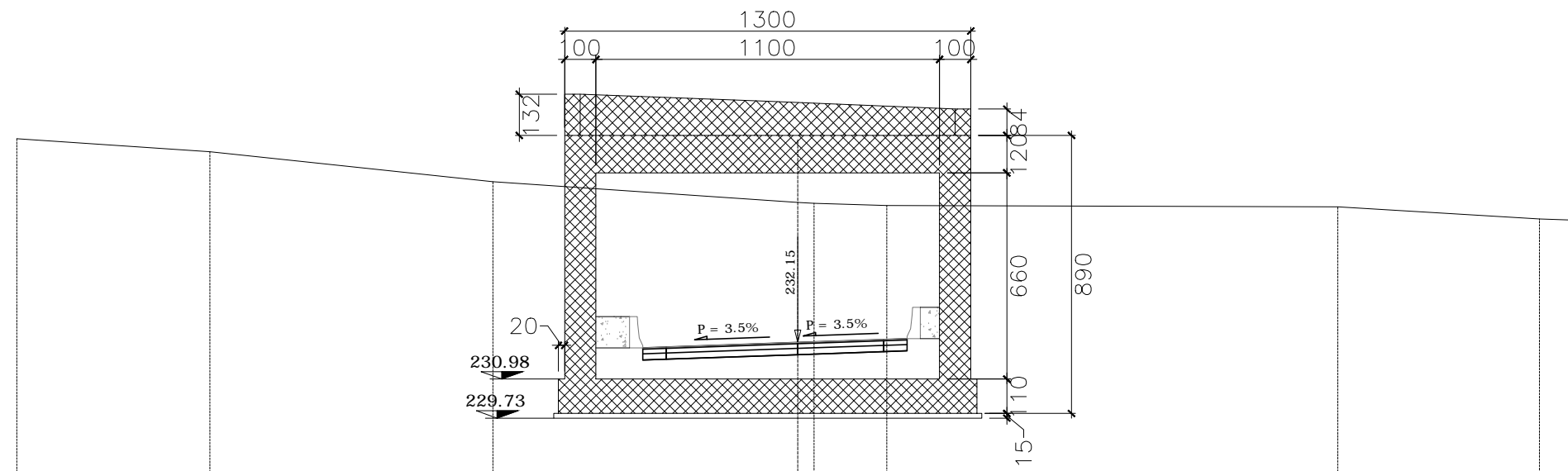

Terreno	Dist. parziali		6.18	9.06	4.05	4.21	2.22	13.04	6.45	1.26													
	Dist. progressive	-238.67	-25.00	-238.26	-18.82	-237.30	-9.76	-236.64	0.00	-236.60	-0.53	-236.54	-2.75	-236.53	-3.50	-236.53	-4.25	-236.49	-17.29	-236.10	-23.74	-236.07	-25.00
Quote Terreno		-238.67	-25.00	-238.26	-18.82	-237.30	-9.76	-236.64	0.00	-236.60	-0.53	-236.54	-2.75	-236.53	-3.50	-236.53	-4.25	-236.49	-17.29	-236.10	-23.74	-236.07	-25.00
Progetto	Dist. parziali					4.21		2.75															
	Dist. progressive					-232.00	-4.21	-232.15	0.00	-232.25	-2.75	-232.27	-3.50	-232.27	-4.25	-232.27	-4.25	-232.27	-4.25	-232.27	-4.25	-232.27	-4.25
Quote Progetto						-232.00	-4.21	-232.15	0.00	-232.25	-2.75	-232.27	-3.50	-232.27	-4.25	-232.27	-4.25	-232.27	-4.25	-232.27	-4.25	-232.27	-4.25

SEZIONE N. CS-48_A

PROGR. 498.65
QP = 232.20

ml 3.20 da sez.n. CS-48 ← → ml 4.01 a sez.n. CS-49

SEZIONE N. CS-48_A

Rilevato (mq)	0.00
Scavo (mq)	0.00
Scotico (m)	0.00
Bonifica (mq)	0.00
Ammorsamento (mq)	0.00
Terreno vegetale sx (mq)	0.00
Terreno vegetale dx (mq)	0.00
Usura drenante (m)	8.14
Binder (m)	8.14
Base bitumata (m)	0.00
Fondazione (m)	0.00

SOTTOVIA ST04

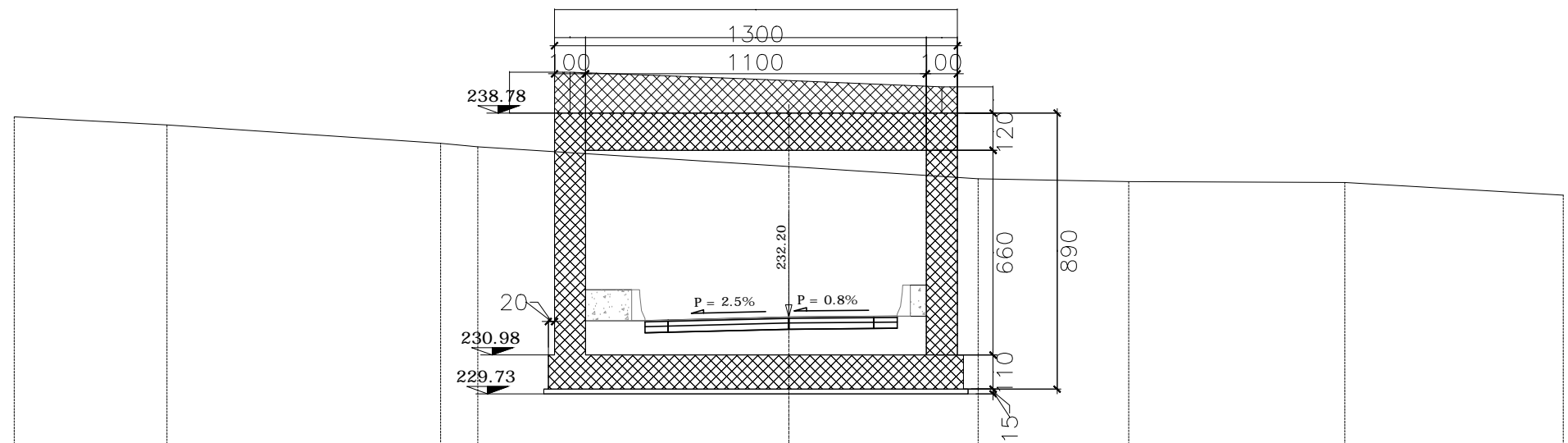

Terreno	Dist. parziali	4.93	8.84	1.20	4.64	3.89	2.75	1.86	4.86	6.98	7.05	
	Dist. progressive	-238.66	-238.40	-237.81	-237.69	-237.40	-237.06	-236.88	-236.66	-236.57	-236.54	-236.13
Quote Terreno		-238.66	-238.40	-237.81	-237.69	-237.40	-237.06	-236.88	-236.66	-236.57	-236.54	-236.13
Progetto	Dist. parziali					3.89	2.75					
	Dist. progressive					-232.10	-232.20	-232.23	-232.23	-232.23	-232.23	-232.23
Quote Progetto						-232.10	-232.20	-232.23	-232.23	-232.23	-232.23	-232.23

SEZIONE N. CS-50

PROGR. 510.16

QP = 232.38

ml 7.50 da sez.n. CS-49 ← → ml 5.35 a sez.n. CS-51

SEZIONE N. CS-50

Rilevato (mq)	0.00
Scavo (mq)	0.00
Scotico (m)	0.00
Bonifica (mq)	0.00
Ammorsamento (mq)	0.00
Terreno vegetale sx (mq)	0.00
Terreno vegetale dx (mq)	0.00
Usura drenante (m)	7.00
Binder (m)	7.00
Base bitumata (m)	7.00
Fondazione (m)	7.00

SOTTOVIA ST04

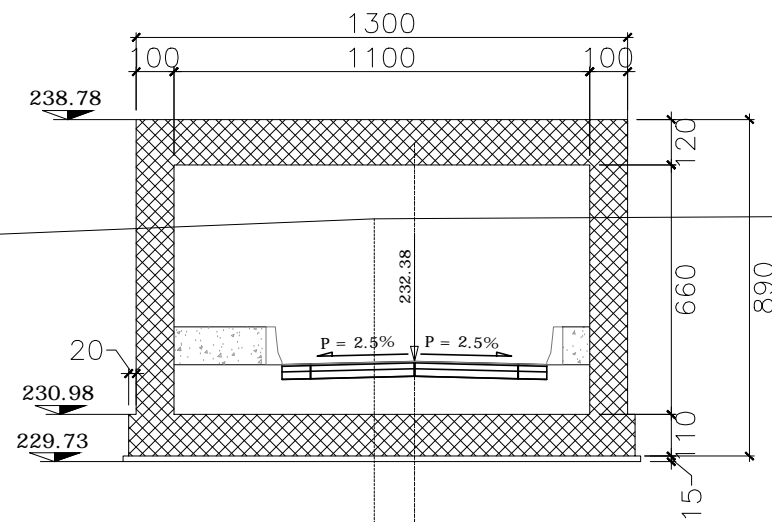

Terreno	Dist. parziali		7.65	2.12	1.56	9.42	0.75	1.69	1.06	2.75	0.75	0.75	8.01	9.05	3.69																
	Dist. progressive	-235.17	-25.00	-235.16	-17.35	-235.47	-15.23	-235.64	-13.68	-236.02	-4.25	-236.05	-3.50	-236.08	-2.75	-236.15	-1.06	-236.16	0.00	-236.17	-2.75	-236.18	-3.50	-236.18	-4.25	-236.22	-12.26	-235.96	-21.31	-235.51	-25.00
Quote Terreno		-235.17	-25.00	-235.16	-17.35	-235.47	-15.23	-235.64	-13.68	-236.02	-4.25	-236.05	-3.50	-236.08	-2.75	-236.15	-1.06	-236.16	0.00	-236.17	-2.75	-236.18	-3.50	-236.18	-4.25	-236.22	-12.26	-235.96	-21.31	-235.51	-25.00
Progetto	Dist. parziali						2.75			2.75	0.75	0.75								0.75	0.75										
	Dist. progressive						-232.31	-2.75		-232.38	0.00									-232.31	-2.75	-232.29	-3.50	-232.29	-4.25	-232.29	-12.26	-232.29	-21.31	-232.29	-25.00
Quote Progetto							-232.31	-2.75		-232.38	0.00									-232.31	-2.75	-232.29	-3.50	-232.29	-4.25	-232.29	-12.26	-232.29	-21.31	-232.29	-25.00

SEZIONE N. CS-51

PROGR. 515.51

QP = 232.46

ml 5.35 da sez.n. CS-50 ← → ml 1.92 a sez.n. CS-52

SEZIONE N. CS-51

Rilevato (mq)	0.00
Scavo (mq)	26.57
Scotico (m)	0.00
Bonifica (mq)	0.00
Ammorsamento (mq)	0.00
Terreno vegetale sx (mq)	0.00
Terreno vegetale dx (mq)	0.00
Usura drenante (m)	7.00
Binder (m)	7.00
Base bitumata (m)	7.00
Fondazione (m)	7.00

SOTTOVIA ST04
(Muri d'ala)

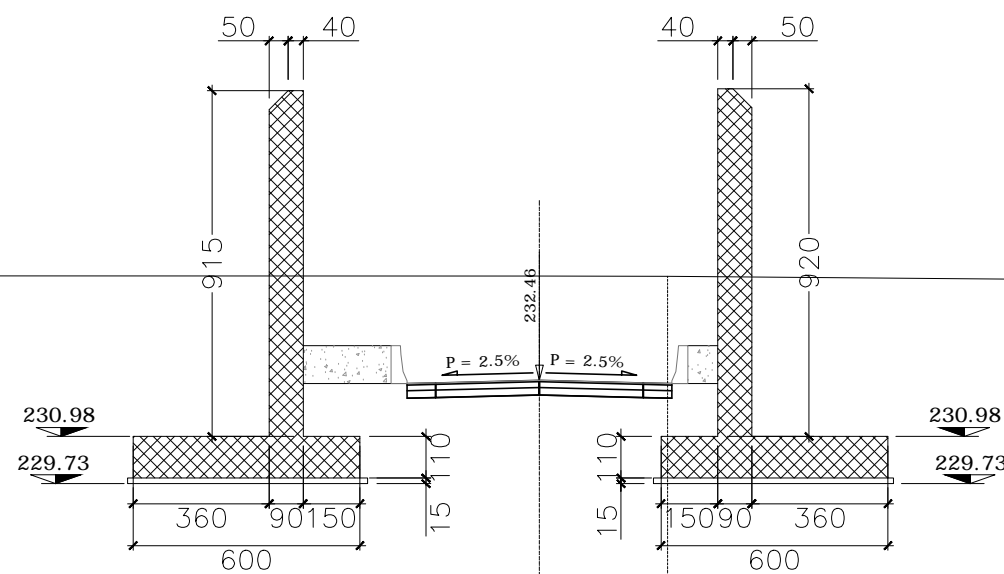

221.00

Terreno	Dist. parziali		20.75		2.75	2.75	0.64	12.08		8.67	
	Dist. progressive	-235.23-25.00									-235.13-25.00
Quote Terreno				-235.22-4.25	-235.22-3.50	-235.22-2.75	-235.22-0.00	-235.22-2.75	-235.22-3.39	-235.22-3.50	-235.21-4.25
Progetto	Dist. parziali		2.75	2.75	0.75	0.75	0.75	12.08		8.67	
	Dist. progressive			-232.40-2.75	-232.40-3.50	-232.40-2.75	-232.46-0.00	-232.40-2.75	-232.38-3.50	-232.38-3.50	-232.38-4.25
Quote Progetto				-235.22-4.25	-232.38-3.50	-232.40-2.75	-232.46-0.00	-232.40-2.75	-232.38-3.50	-232.38-3.50	-232.38-4.25

SEZIONE N. CS-54

PROGR. 533.48

QP = 232.82

ml 7.57 da sez.n. CS-53 ← → ml 7.50 a sez.n. CS-55

SEZIONE N. CS-54

Rilevato (mq)	0.00
Scavo (mq)	38.97
Scotico (m)	0.00
Bonifica (mq)	0.00
Ammorsamento (mq)	0.00
Terreno vegetale sx (mq)	1.05
Terreno vegetale dx (mq)	0.95
Usura drenante (m)	7.00
Binder (m)	7.00
Base bitumata (m)	7.00
Fondazione (m)	7.00

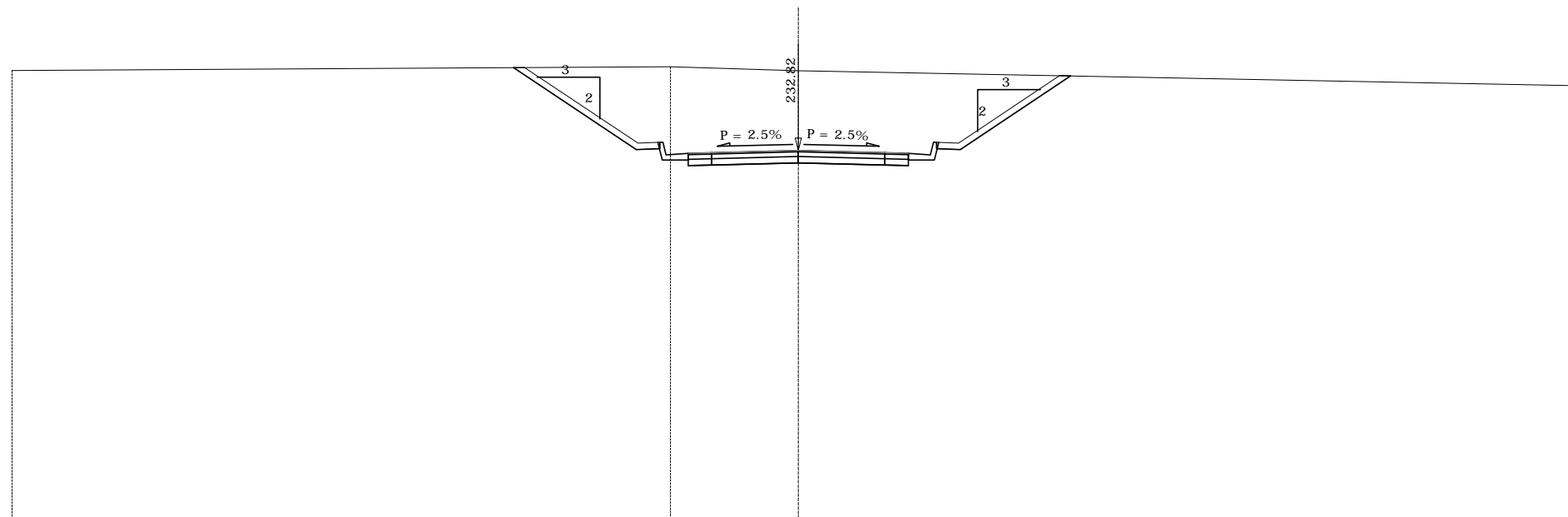

Terreno	Dist. parziali	15.95	3.90	0.75	0.75	2.75	2.75	0.75	0.70	0.75	3.51	16.34																						
	Dist. progressive	-235.37	-25.00	-235.45	-9.05	-235.48	-5.15	-235.48	-4.40	-235.48	-4.20	-235.48	-4.00	-235.48	-3.50	-235.44	-2.75	-235.36	0.00	-235.30	-2.75	-235.29	-3.50	-235.28	-4.20	-235.27	-4.40	-235.26	-5.15	-235.19	-8.66	-234.88	-25.00	
Quote Terreno		-235.37	-25.00	-235.45	-9.05	-235.48	-5.15	-235.48	-4.40	-235.48	-4.20	-235.48	-4.00	-235.48	-3.50	-235.44	-2.75	-235.36	0.00	-235.30	-2.75	-235.29	-3.50	-235.28	-4.20	-235.27	-4.40	-235.26	-5.15	-235.19	-8.66	-234.88	-25.00	
Progetto	Dist. parziali			3.90	0.75	0.75	2.75	2.75	0.75	0.70	3.51																							
	Dist. progressive			-235.45	-9.05	-232.85	-5.15	-232.88	-4.40	-232.88	-4.20	-232.88	-4.00	-232.88	-3.50	-232.75	-2.75	-232.82	0.00	-232.75	-2.75	-232.73	-3.50	-232.68	-4.20	-232.68	-4.40	-232.68	-5.15	-232.85		-235.19	-8.66	
Quote Progetto				-235.45	-9.05	-232.85	-5.15	-232.88	-4.40	-232.88	-4.20	-232.88	-4.00	-232.88	-3.50	-232.75	-2.75	-232.82	0.00	-232.75	-2.75	-232.73	-3.50	-232.68	-4.20	-232.68	-4.40	-232.68	-5.15	-232.85		-235.19	-8.66	

SEZIONE N. CS-55

PROGR. 540.98

QP = 233.03

ml 7.50 da sez.n. CS-54 ← → ml 16.24 a sez.n. CS-56

SEZIONE N. CS-55

Rilevato (mq)	0.00
Scavo (mq)	37.75
Scotico (m)	0.00
Bonifica (mq)	0.00
Ammorsamento (mq)	0.00
Terreno vegetale sx (mq)	0.98
Terreno vegetale dx (mq)	0.88
Usura drenante (m)	7.41
Binder (m)	7.41
Base bitumata (m)	7.41
Fondazione (m)	7.41

221.00

Terreno	Dist. parziali	1.07	15.16	3.59	0.75	0.75	1.03	1.72	3.16	0.75	0.70	0.75	3.22	0.00	16.22				
	Dist. progressive	-235.37-25.00	-235.39-23.93	-235.48-8.78	-235.50-5.19	-235.50-5.15	-235.52-4.40	-235.52-4.30	-235.54-3.50	-235.50-2.75	-235.58-1.72	-235.51-0.00	-235.41-3.16	-235.39-3.91	-235.36-4.61	-235.36-4.71	-235.33-5.56	-235.23-8.78	-234.87-25.00
Quote Terreno		-235.37	-235.39	-235.48	-235.50	-235.50	-235.52	-235.52	-235.54	-235.50	-235.58	-235.51	-235.41	-235.39	-235.36	-235.36	-235.33	-235.23	-234.87
Progetto	Dist. parziali		3.63	2.75	3.16	3.22													
	Dist. progressive		-235.48-8.78	-233.09-5.15	-233.09-4.40	-233.29-4.30	-233.89-3.50	-232.94-2.75	-233.03-0.00	-232.95-3.16	-232.93-3.91	-232.88-4.61	-233.28-4.71	-233.08-5.56	-233.05				
Quote Progetto			-235.48	-233.09	-233.09	-233.29	-233.89	-232.94	-233.03	-232.95	-232.93	-232.88	-233.28	-233.08	-233.05				

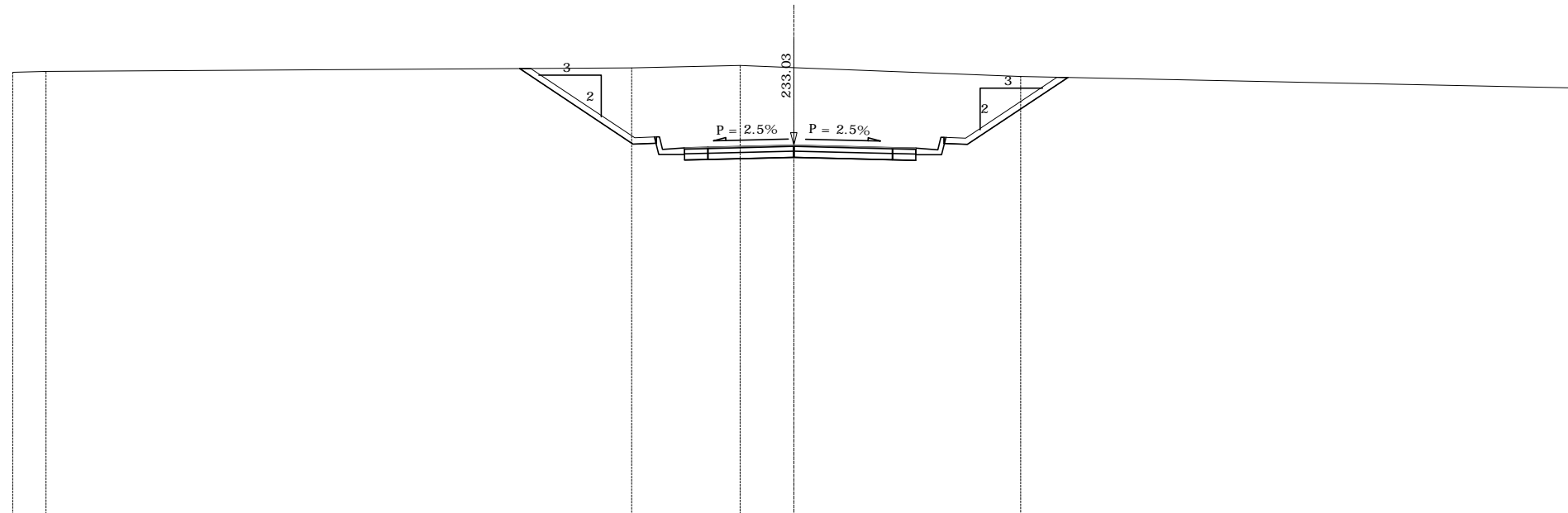

SEZIONE N. CS-56

PROGR. 557.23
QP = 233.62

ml 16.24 da sez.n. CS-55 ← → ml 7.50 a sez.n. CS-57

SEZIONE N. CS-56

Rilevato (mq)	0.00
Scavo (mq)	32.95
Scotico (m)	0.00
Bonifica (mq)	0.00
Ammorsamento (mq)	0.00
Terreno vegetale sx (mq)	0.73
Terreno vegetale dx (mq)	0.80
Usura drenante (m)	8.30
Binder (m)	8.30
Base bitumata (m)	8.30
Fondazione (m)	8.30

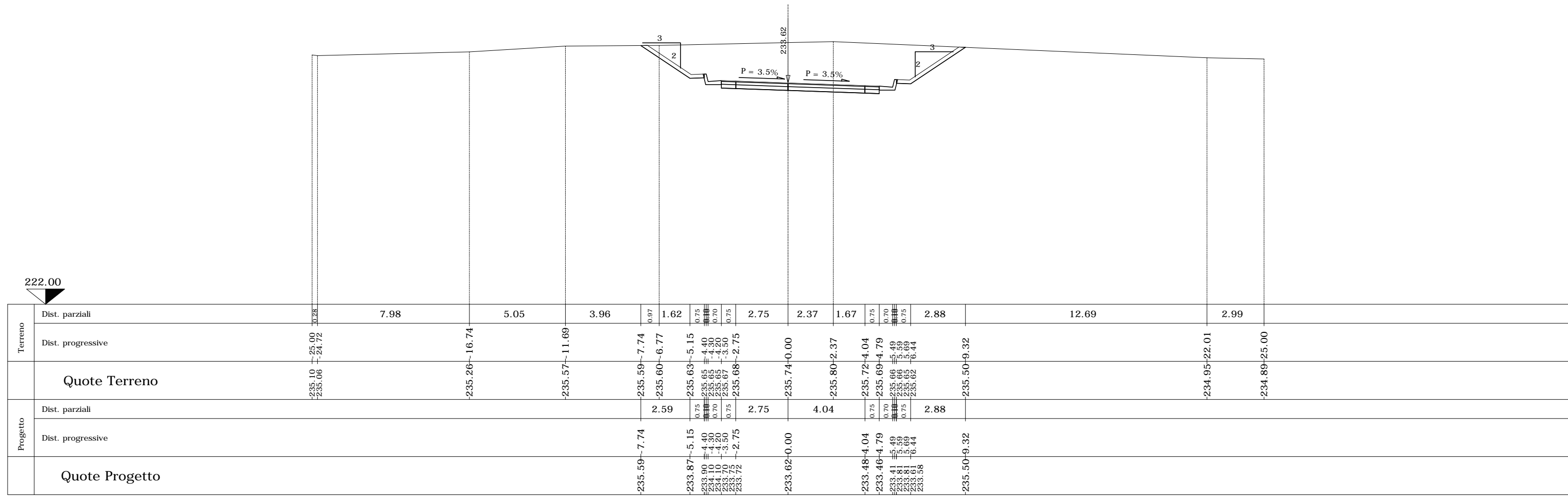

222.00

Terreno	Dist. parziali	0.28	7.98	5.05	3.96	0.97	1.62	0.75	0.75	0.70	0.75	2.75	2.37	1.67	0.75	0.70	0.75	2.88	12.69	2.99		
	Dist. progressive	0.28	8.26	13.24	17.20	18.17	19.79	21.41	22.16	22.86	23.61	26.36	28.73	30.40	32.07	32.77	33.47	36.35	49.04	52.03		
Progetto	Dist. parziali	2.59	2.75	4.04	2.88																	
	Dist. progressive	2.59	5.34	9.38	12.26	15.14	17.89	20.64	23.39	26.14	28.89	31.64	34.39	37.14	39.89	42.64	45.39	48.14	50.89	53.64		
	Quote Terreno	235.10	235.06	235.26	235.57	235.59	235.60	235.63	235.65	235.65	235.65	235.67	235.68	235.74	235.80	235.72	235.69	235.66	235.62	235.50	234.95	234.89
	Quote Progetto	233.87	233.80	233.72	233.62	233.62	233.62	233.62	233.62	233.62	233.62	233.62	233.62	233.62	233.62	233.62	233.62	233.62	233.62	233.50	233.50	233.50

SEZIONE N. CS-57

PROGR. 564.73
QP = 233.96

ml 7.50 da sez.n. CS-56 ← → ml 6.66 a sez.n. CS-58

SEZIONE N. CS-57

Rilevato (mq)	0.00
Scavo (mq)	28.85
Scotico (m)	0.00
Bonifica (mq)	0.00
Ammorsamento (mq)	0.00
Terreno vegetale sx (mq)	0.59
Terreno vegetale dx (mq)	0.71
Usura drenante (m)	8.71
Binder (m)	8.71
Base bitumata (m)	8.71
Fondazione (m)	8.71

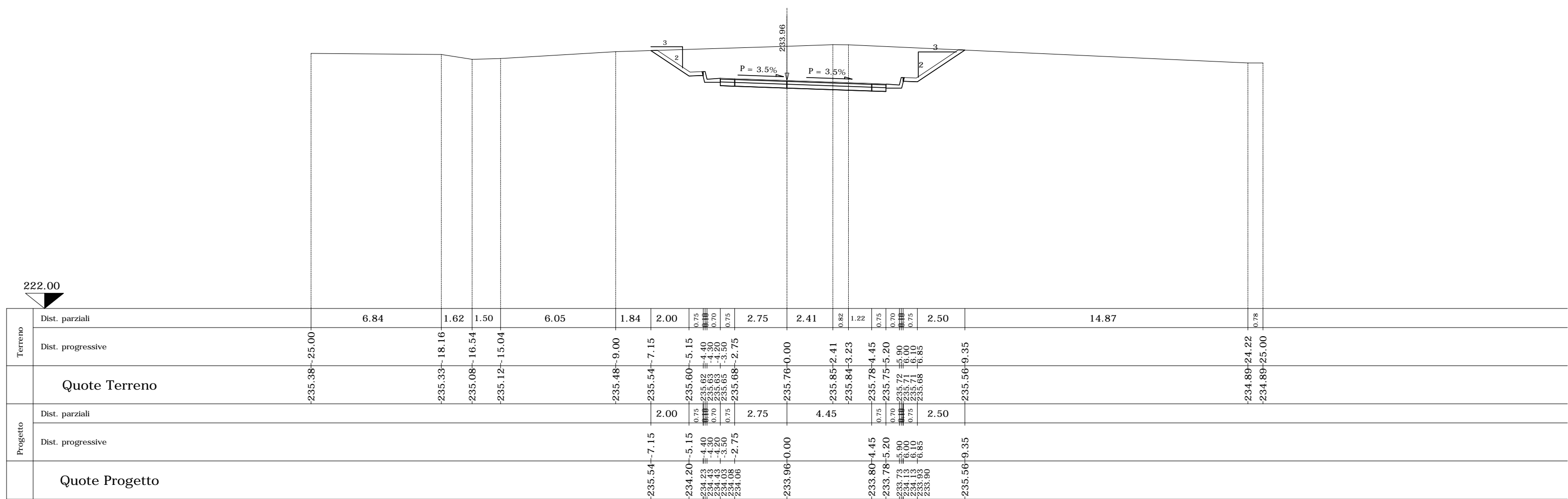

Terreno	Dist. parziali	6.84	1.62	1.50	6.05	1.84	2.00	0.75	0.75	0.70	0.75	2.75	2.41	0.82	1.22	0.75	0.70	0.75	2.50	14.87	0.78	
	Dist. progressive	25.00	18.16	16.54	15.04	9.00	7.15	5.15	4.40	4.30	4.20	2.75	0.00	-2.41	-3.23	-4.45	-5.20	-5.90	-6.00	-6.85	-24.22	-25.00
Quote Terreno		-235.38	-235.33	-235.08	-235.12	-235.48	-235.54	-235.60	-235.62	-235.63	-235.63	-235.68	-235.76	-235.85	-235.84	-235.78	-235.75	-235.72	-235.71	-235.68	-234.89	-234.89
Progetto	Dist. parziali						2.00	0.75	0.75	0.70	0.75	2.75	4.45		0.75	0.70	0.75	2.50				
	Dist. progressive						7.15	5.15	4.40	4.30	4.20	-2.75	-0.00	-4.45	-4.45	-5.20	-5.90	-6.00	-6.85	-9.35		
Quote Progetto							-234.54	-234.20	-234.23	-234.43	-234.43	-234.08	-233.96	-233.80	-233.78	-233.73	-234.13	-233.93	-233.90	-235.56		

SEZIONE N. CS-58

PROGR. 571.39

QP = 234.27

ml 6.66 da sez.n. CS-57 ← → ml 6.66 a sez.n. CS-59

SEZIONE N. CS-58

Rilevato (mq)	0.00
Scavo (mq)	19.77
Scotico (m)	0.00
Bonifica (mq)	0.00
Ammorsamento (mq)	0.00
Terreno vegetale sx (mq)	0.40
Terreno vegetale dx (mq)	0.53
Usura drenante (m)	8.71
Binder (m)	8.71
Base bitumata (m)	8.71
Fondazione (m)	8.71

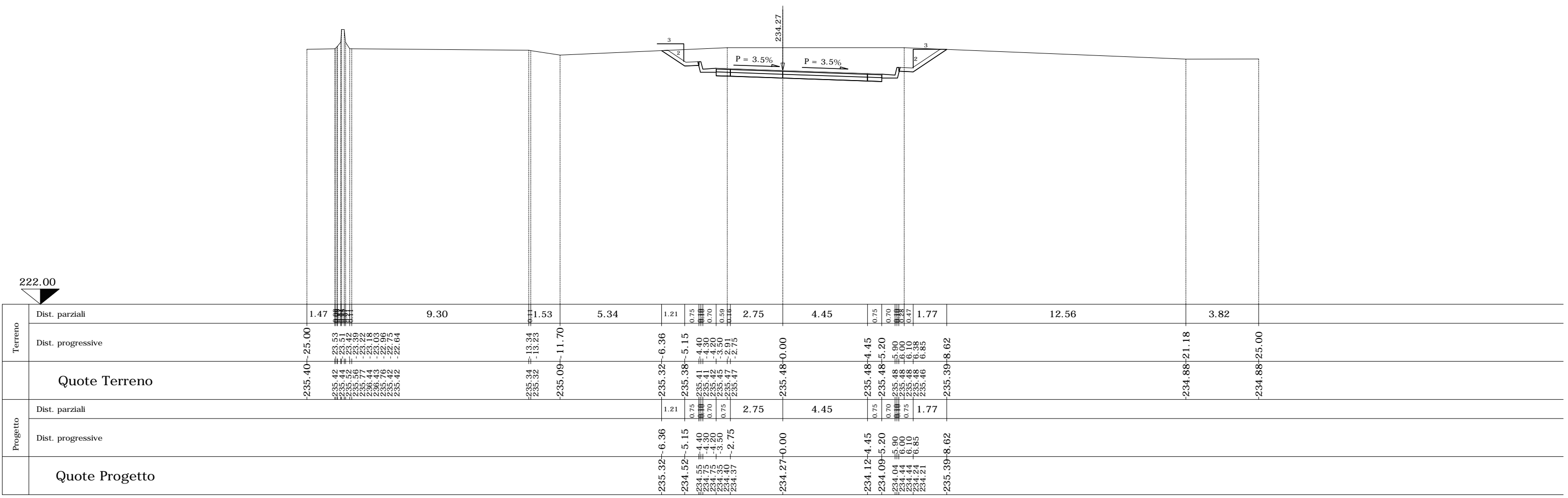

Terreno	Dist. parziali	1.47	9.30	1.53	5.34	1.21	0.75	2.75	4.45	0.75	0.70	1.77	12.56	3.82	
	Dist. progressive	-235.40	-235.42	-235.44	-235.46	-235.48	-235.50	-235.52	-235.54	-235.56	-235.58	-235.60	-235.62	-235.64	-235.66
Progetto	Dist. parziali					1.21	0.75	2.75	4.45	0.75	0.70	1.77			
	Dist. progressive					-235.32	-234.52	-234.27	-234.12	-234.09	-234.04	-234.00	-233.99		
Quote Terreno		-235.40	-235.42	-235.44	-235.46	-235.48	-235.50	-235.52	-235.54	-235.56	-235.58	-235.60	-235.62	-235.64	-235.66
Quote Progetto						-235.32	-234.52	-234.27	-234.12	-234.09	-234.04	-234.00	-233.99		

SEZIONE N. CS-59

PROGR. 578.04

QP = 234.56

ml 6.66 da sez.n. CS-58 ← → ml 7.50 a sez.n. CS-60

SEZIONE N. CS-59

Rilevato (mq)	0.00
Scavo (mq)	10.63
Scotico (m)	0.00
Bonifica (mq)	2.97
Ammorsamento (mq)	0.00
Terreno vegetale sx (mq)	0.20
Terreno vegetale dx (mq)	0.34
Usura drenante (m)	8.71
Binder (m)	8.71
Base bitumata (m)	8.71
Fondazione (m)	8.71

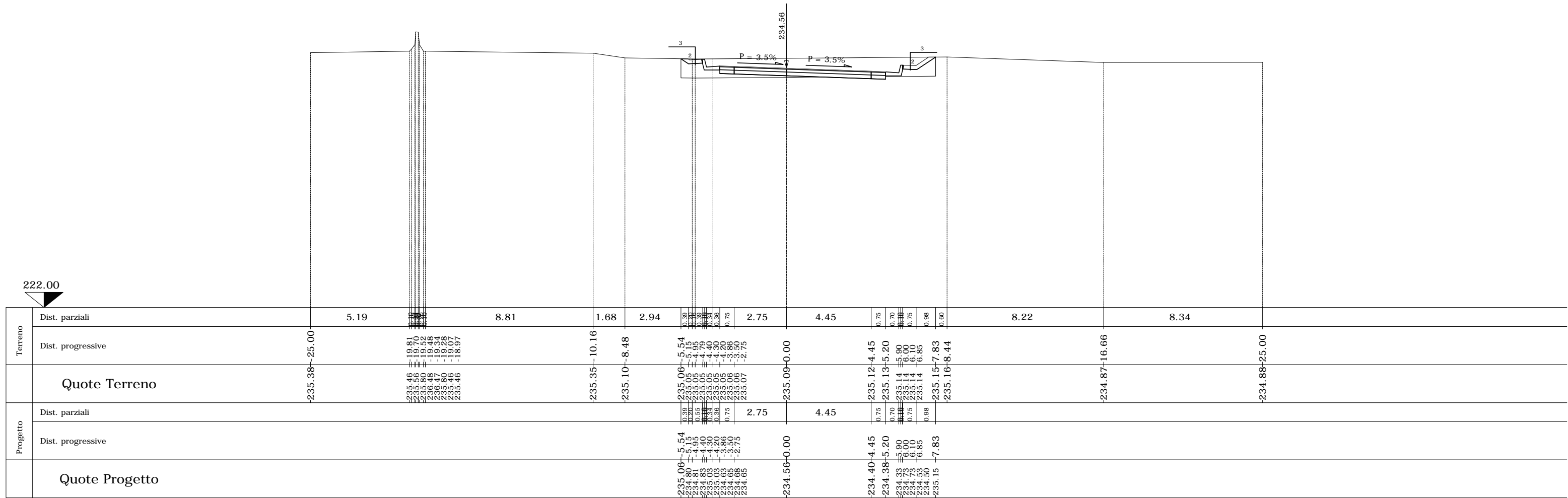

Terreno	Dist. parziali	5.19	8.81	1.68	2.94	2.75	4.45	8.22	8.34
	Dist. progressive	235.38-25.00	235.46 235.36 235.26 235.16 235.06 234.96 234.86 234.76 234.66 234.56 234.46 234.36 234.26 234.16 234.06 233.96 233.86 233.76 233.66 233.56 233.46 233.36 233.26 233.16 233.06 232.96 232.86 232.76 232.66 232.56 232.46 232.36 232.26 232.16 232.06 231.96 231.86 231.76 231.66 231.56 231.46 231.36 231.26 231.16 231.06 230.96 230.86 230.76 230.66 230.56 230.46 230.36 230.26 230.16 230.06	-235.35-10.16	-235.10-8.48	235.06-5.54 235.05-5.15 235.04-4.95 235.03-4.79 235.02-4.40 235.01-4.20 235.00-4.20 234.99-3.86 234.98-3.50 234.97-3.50 234.96-2.75	-235.09-0.00	235.12-4.45 235.13-5.20 235.14-5.90 235.14-6.00 235.14-6.85 235.14-6.85 235.15-7.83 235.16-8.44	-234.87-16.66
Progetto	Dist. parziali					2.75	4.45		
	Dist. progressive					235.06-5.54 234.80-5.15 234.81-4.95 234.83-4.40 235.03-4.30 235.03-3.86 235.03-3.50 234.65-3.50 234.65-2.75	-234.56-0.00	234.40-4.45 234.38-5.20 234.33-5.90 234.73-6.00 234.53-6.85 234.50-6.85 235.15-7.83	
	Quote Terreno								
	Quote Progetto								

SEZIONE N. CS-60

PROGR. 585.54

QP = 234.84

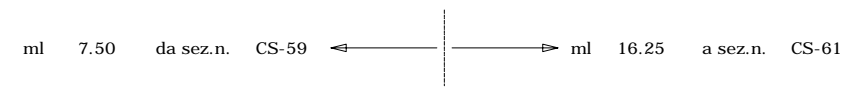

SEZIONE N. CS-60

Rilevato (mq)	0.03
Scavo (mq)	5.47
Scotico (m)	0.00
Bonifica (mq)	6.32
Ammorsamento (mq)	0.00
Terreno vegetale sx (mq)	0.17
Terreno vegetale dx (mq)	0.17
Usura drenante (m)	8.30
Binder (m)	8.30
Base bitumata (m)	8.30
Fondazione (m)	8.30

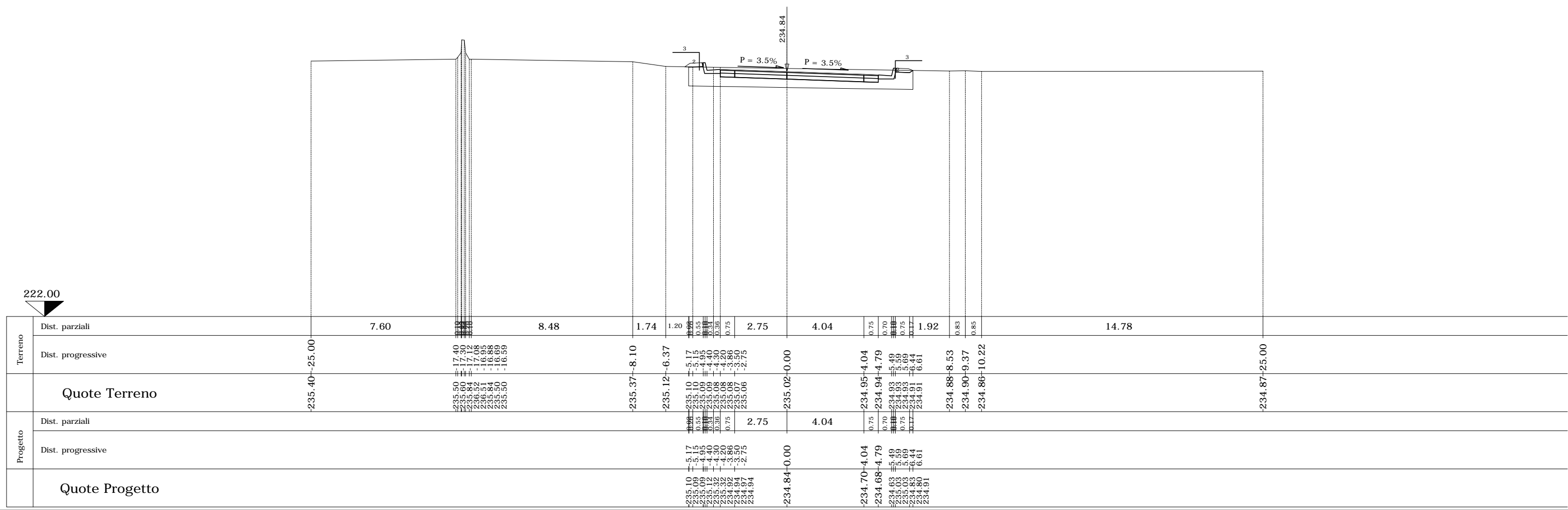

SEZIONE N. CS-61

PROGR. 601.79

QP = 235.33

ml 16.25 da sez.n. CS-60 ← → ml 7.50 a sez.n. CS-62

SEZIONE N. CS-61

Rilevato (mq)	0.03
Scavo (mq)	5.39
Scotico (m)	0.00
Bonifica (mq)	4.92
Ammorsamento (mq)	0.00
Terreno vegetale sx (mq)	0.25
Terreno vegetale dx (mq)	0.17
Usura drenante (m)	7.41
Binder (m)	7.41
Base bitumata (m)	7.41
Fondazione (m)	7.41

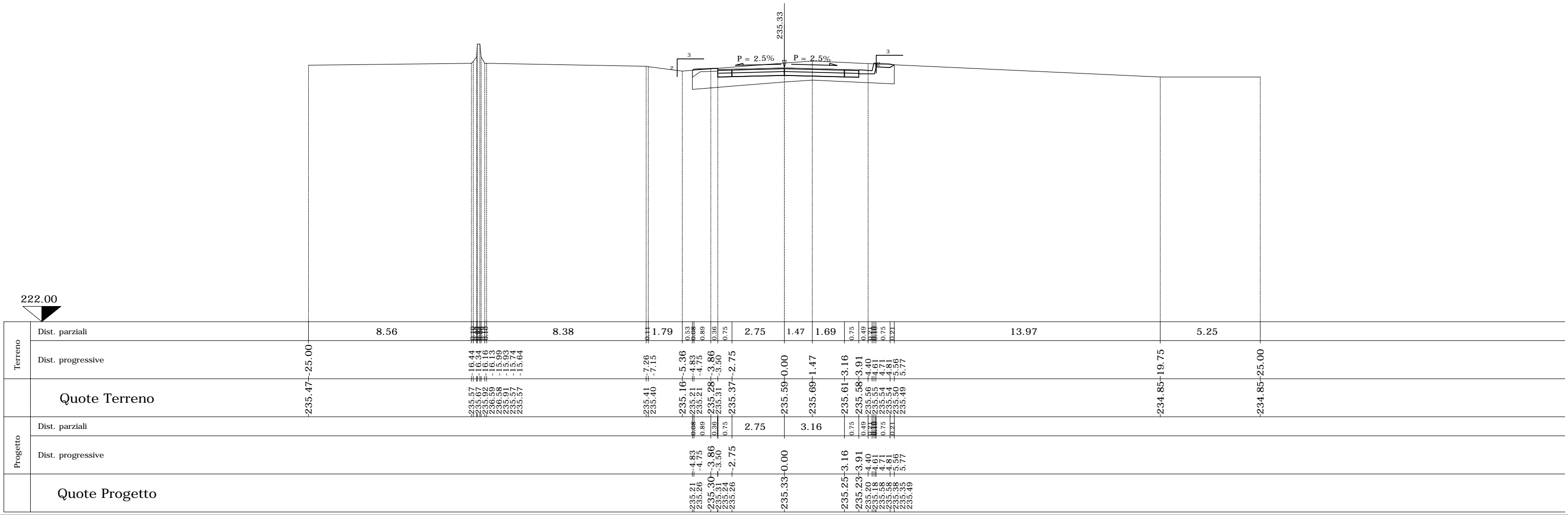

Terreno	Dist. parziali		8.56		8.38		1.79	0.53	0.89	0.36	0.75	2.75	1.47	1.69	0.75	0.49	0.75	13.97	5.25			
	Dist. progressive	-235.47	-25.00	-16.44	-16.34	-16.16	-15.99	-15.74	-15.64	-7.26	-7.15	-5.36	-4.83	-4.75	-3.86	-3.50	-2.75	0.00	1.47	19.75	25.00	
Quote Terreno		-235.47	-25.00	-16.44	-16.34	-16.16	-15.99	-15.74	-15.64	-7.26	-7.15	-5.36	-4.83	-4.75	-3.86	-3.50	-2.75	0.00	1.47	19.75	25.00	
Progetto	Dist. parziali											2.75	3.16	0.75	0.49	0.75						
	Dist. progressive											-235.21	-235.26	-235.30	-235.31	-235.24	-235.26	-235.33	-0.00	-3.16	-19.75	-25.00
Quote Progetto												-235.21	-235.26	-235.30	-235.31	-235.24	-235.26	-235.33	-0.00	-3.16	-19.75	-25.00

SEZIONE N. CS-62

PROGR. 609.29

QP = 235.49

ml 7.50 da sez.n. CS-61 ← | → ml 16.48 a sez.n. CS-63

SEZIONE N. CS-62

Rilevato (mq)	0.07
Scavo (mq)	3.83
Scotico (m)	0.00
Bonifica (mq)	7.25
Ammorsamento (mq)	0.00
Terreno vegetale sx (mq)	0.23
Terreno vegetale dx (mq)	0.24
Usura drenante (m)	7.00
Binder (m)	7.00
Base bitumata (m)	7.00
Fondazione (m)	7.00

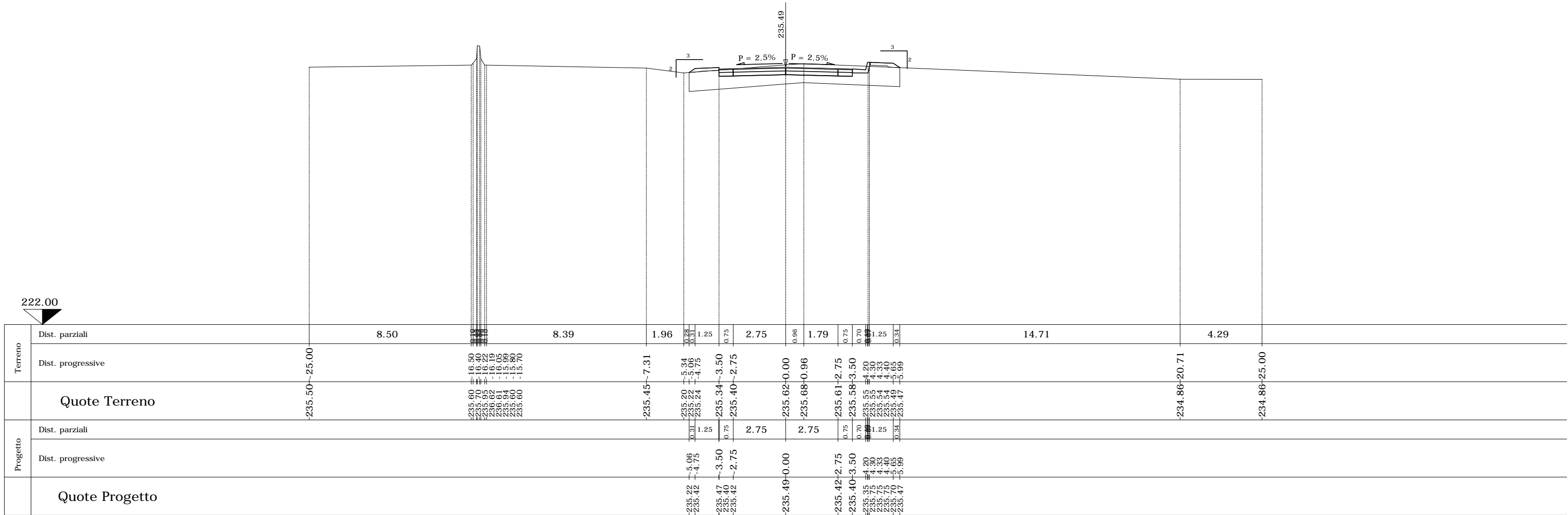

SEZIONE N. CS-63

PROGR. 625.77

QP = 235.71

ml 16.48 da sez.n. CS-62 ← → ml 20.00 a sez.n. CS-64

SEZIONE N. CS-63

Rilevato (mq)	0.60
Scavo (mq)	1.97
Scotico (m)	0.00
Bonifica (mq)	9.80
Ammorsamento (mq)	0.00
Terreno vegetale sx (mq)	0.32
Terreno vegetale dx (mq)	0.40
Usura drenante (m)	7.00
Binder (m)	7.00
Base bitumata (m)	7.00
Fondazione (m)	7.00

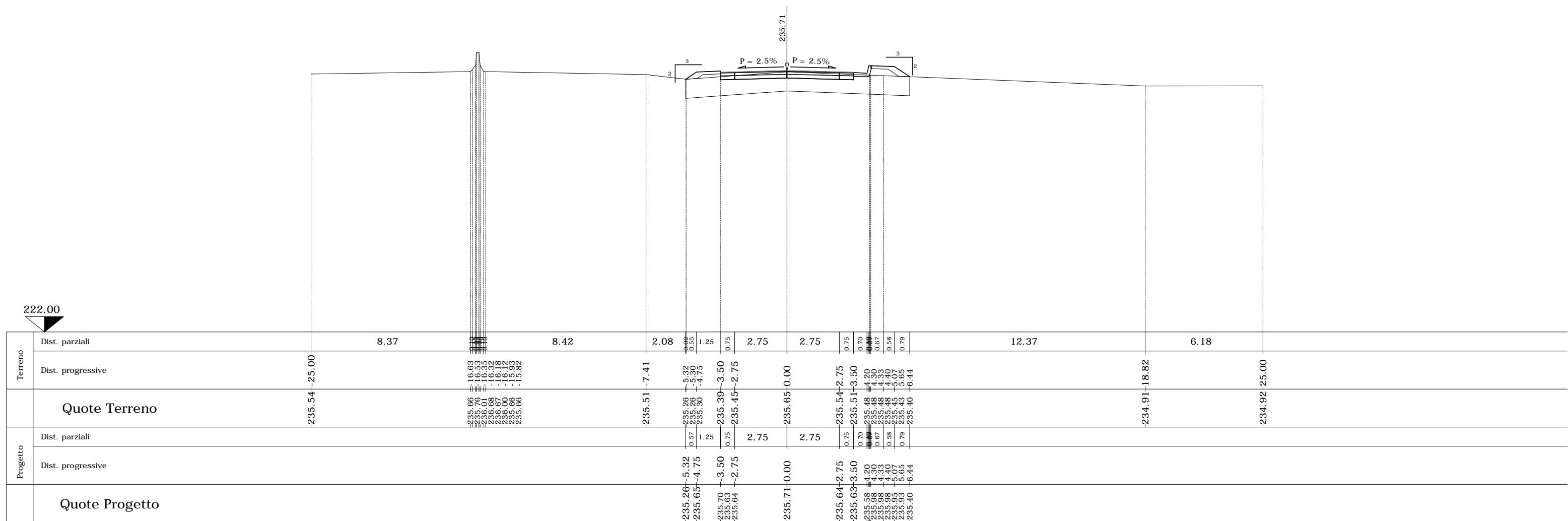

SEZIONE N. CS-64

PROGR. 645.77
QP = 235.78

ml 20.00 da sez.n. CS-63 ← → ml 10.00 a sez.n. CS-65

SEZIONE N. CS-64

Rilevato (mq)	0.37
Scavo (mq)	2.25
Scotico (m)	0.00
Bonifica (mq)	8.21
Ammorsamento (mq)	0.00
Terreno vegetale sx (mq)	0.32
Terreno vegetale dx (mq)	0.17
Usura drenante (m)	7.00
Binder (m)	7.00
Base bitumata (m)	7.00
Fondazione (m)	7.00

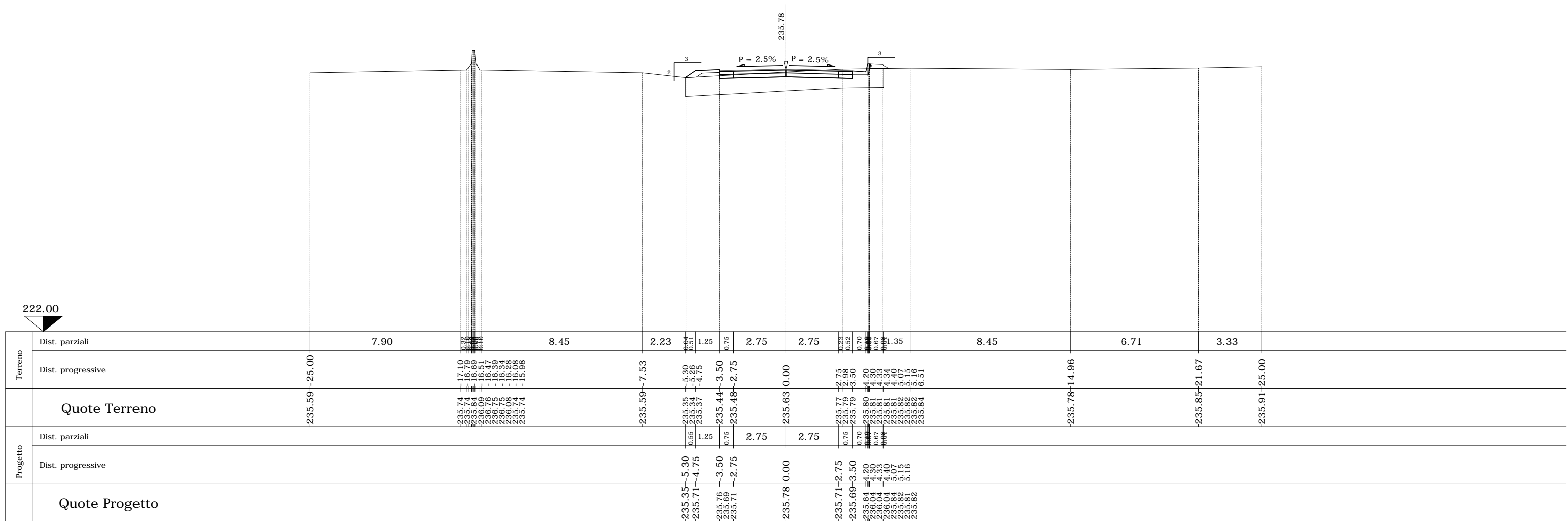

222.00

SEZIONE N. CS-65

PROGR. 655.77
QP = 235.80

ml 10.00 da sez.n. CS-64 ← → ml 15.02 a sez.n. CS-66

SEZIONE N. CS-65

Rilevato (mq)	0.14
Scavo (mq)	3.39
Scotico (m)	0.00
Bonifica (mq)	7.13
Ammorsamento (mq)	0.00
Terreno vegetale sx (mq)	0.29
Terreno vegetale dx (mq)	0.17
Usura drenante (m)	7.00
Binder (m)	7.00
Base bitumata (m)	7.00
Fondazione (m)	7.00

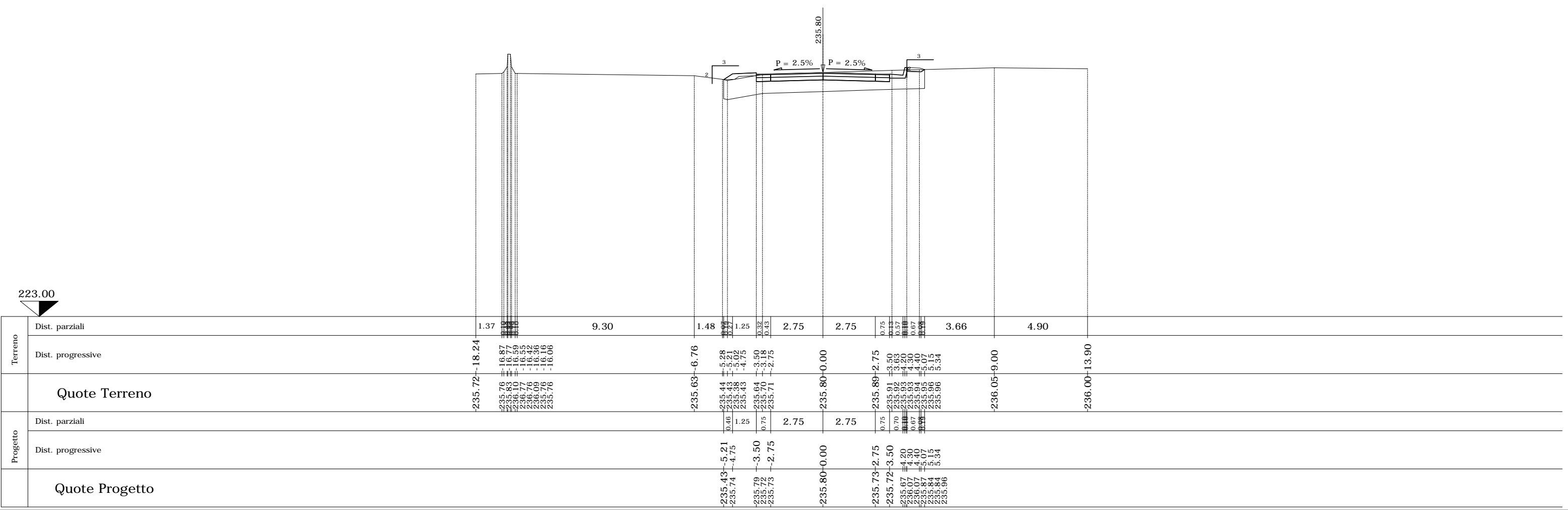

SEZIONE N. CS-66

PROGR. 670.79

QP = 235.84

ml 15.02 da sez.n. CS-65 ←

SEZIONE N. CS-66

Rilevato (mq)	0.00
Scavo (mq)	2.72
Scotico (m)	0.00
Bonifica (mq)	4.28
Ammorsamento (mq)	0.00
Terreno vegetale sx (mq)	0.00
Terreno vegetale dx (mq)	0.00
Usura drenante (m)	7.00
Binder (m)	7.00
Base bitumata (m)	7.00
Fondazione (m)	7.00

