

NUOVA S.S. 341 "GALLARATESE" - TRATTO DA SAMARATE A CONFINE  
CON LA PROVINCIA DI NOVARA - TRATTO NORD

STRALCIO FUNZIONALE DAL KM 6+500 (SVINCOLO S.S. 336 NORD)  
AL KM 8+844 (SVINCOLO AUTOSTRADA A8)  
"BRETELLA DI GALLARATE"

PROGETTO ESECUTIVO

  Ing. Renato Vaira (Ordine degli Ingg. di Torino e Provincia n° 4663 W)	  Ing. Valerio Bajetti Ordine degli Ingg. di Roma e provincia n° A-26211	ING. RENATO DEL PRETE  Ing. Renato Del Prete Ordine degli Ingg. di Bari e provincia n° 5073	  Arch. Nicoletta Frattini Ordine degli Arch. di Torino e provincia n° A-8433	  Ing. Gabriele Incecchi Ordine degli Ingg. di Roma e provincia n° A-12102
	 Società designata: <b>GA&amp;M</b>  Prof. Ing. Matteo Ranieri Ordine degli Ingg. di Bari e provincia n° 1137	 Servizi & Engineering Trasporti Ambiente Costruzioni  Prof. Ing. Luigi Monterisi Ordine degli Ingg. di Bari e provincia n° 1771	 Via Imperatore, 10 - 00144 Roma  Ing. Gioacchino Angarano Ordine degli Ingg. di Bari e provincia n° 5970	DOTT. GEOL. DANILLO GALLO  Dott. Geol. Danilo Gallo Ordine dei Geologi della Regione Puglia n° 588
VISTO: IL RESPONSABILE DEL PROCEDIMENTO  Dott. Ing. Giancarlo LUONGO	RESPONSABILE INTEGRAZIONE DELLE PRESTAZIONI SPECIALISTICHE   Ing. Renato DEL PRETE	IL PROGETTISTA FIRMATARIO DELLA PRESTAZIONE   Ing. Valerio BAJETTI	GEOLOGO   Prof. Ing. Geol. Luigi MONTERISI	COORDINATORE DELLA SICUREZZA IN FASE DI PROGETTAZIONE   Ing. Gaetano RANIERI

DC 409

D-PROGETTO STRADALE

DC - VIABILITA' SECONDARIE - DC-4 - VIABILITA' DI ARGINE

Sezioni trasversali

CODICE PROGETTO		NOME FILE		REVISIONE	SCALA:
PROGETTO	LIV. PROG.	DC409_S04PS00TRASZ01_A.dwg			
N. PROG.					
M I 5 3 3	E	S 0 4 P S 0 0 T R A S Z 0 1		A	1:200
1 8 0 1					
REV.	DESCRIZIONE	DATA	REDATTO	VERIFICATO	APPROVATO
D					
C					
B					
A	EMISSIONE	MARZO 2021	ING. AURORA LUISI	ING. VALERIO BAJETTI	ING. RENATO DEL PRETE



SEZIONE N. sa\_2

PROGR. 20.00

QP = 243.82

ml 19.97 da sez.n. sa\_1 ← → ml 20.00 a sez.n. sa\_3

SEZIONE N. sa_2	
Rilevato (mq)	1.17
Scavo (mq)	1.50
Scotico (m)	0.00
Bonifica (mq)	7.04
Ammorsamento (mq)	2.23
Terreno vegetale sx (mq)	0.95
Terreno vegetale dx (mq)	0.18

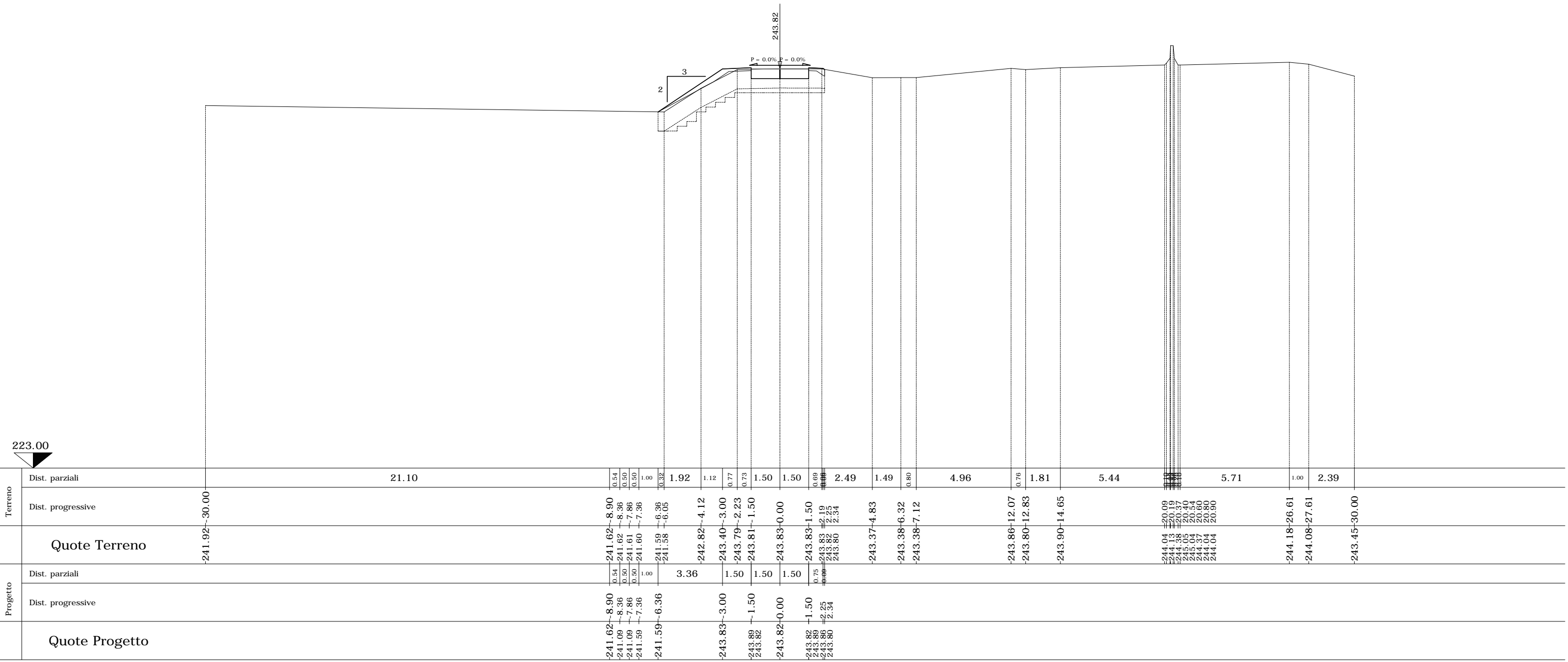



SEZIONE N. sa\_4

PROGR. 60.57  
QP = 244.28

ml 20.57 da sez.n. sa\_3 ← → ml 11.25 a sez.n. sa\_5

SEZIONE N. sa_4	
Rilevato (mq)	0.39
Scavo (mq)	0.39
Scotico (m)	0.00
Bonifica (mq)	5.07
Ammorsamento (mq)	0.74
Terreno vegetale sx (mq)	0.37
Terreno vegetale dx (mq)	0.16

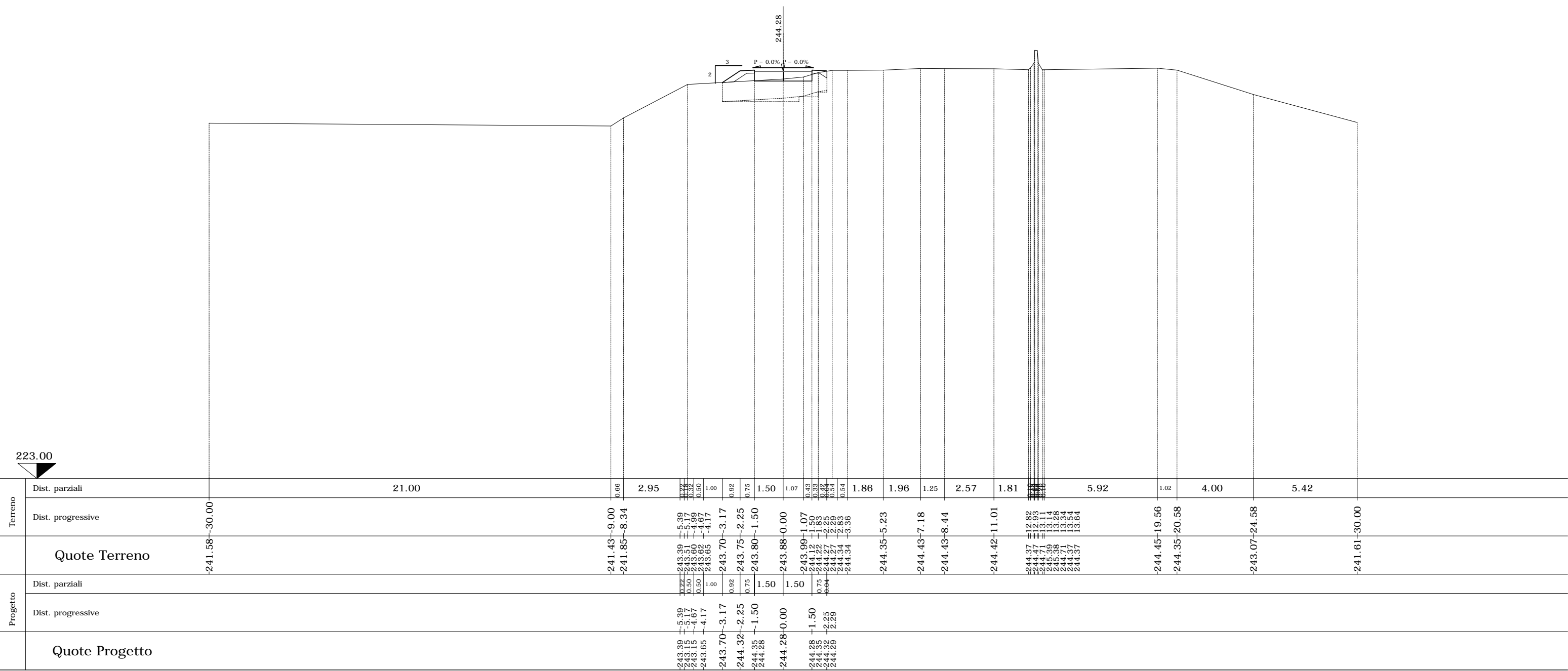

SEZIONE N. sa\_5

PROGR. 71.82  
QP = 244.40

ml 11.25 da sez.n. sa\_4 ← → ml 19.60 a sez.n. sa\_6

SEZIONE N. sa_5	
Rilevato (mq)	0.23
Scavo (mq)	0.90
Scotico (m)	0.00
Bonifica (mq)	4.33
Ammorsamento (mq)	0.84
Terreno vegetale sx (mq)	0.26
Terreno vegetale dx (mq)	0.20

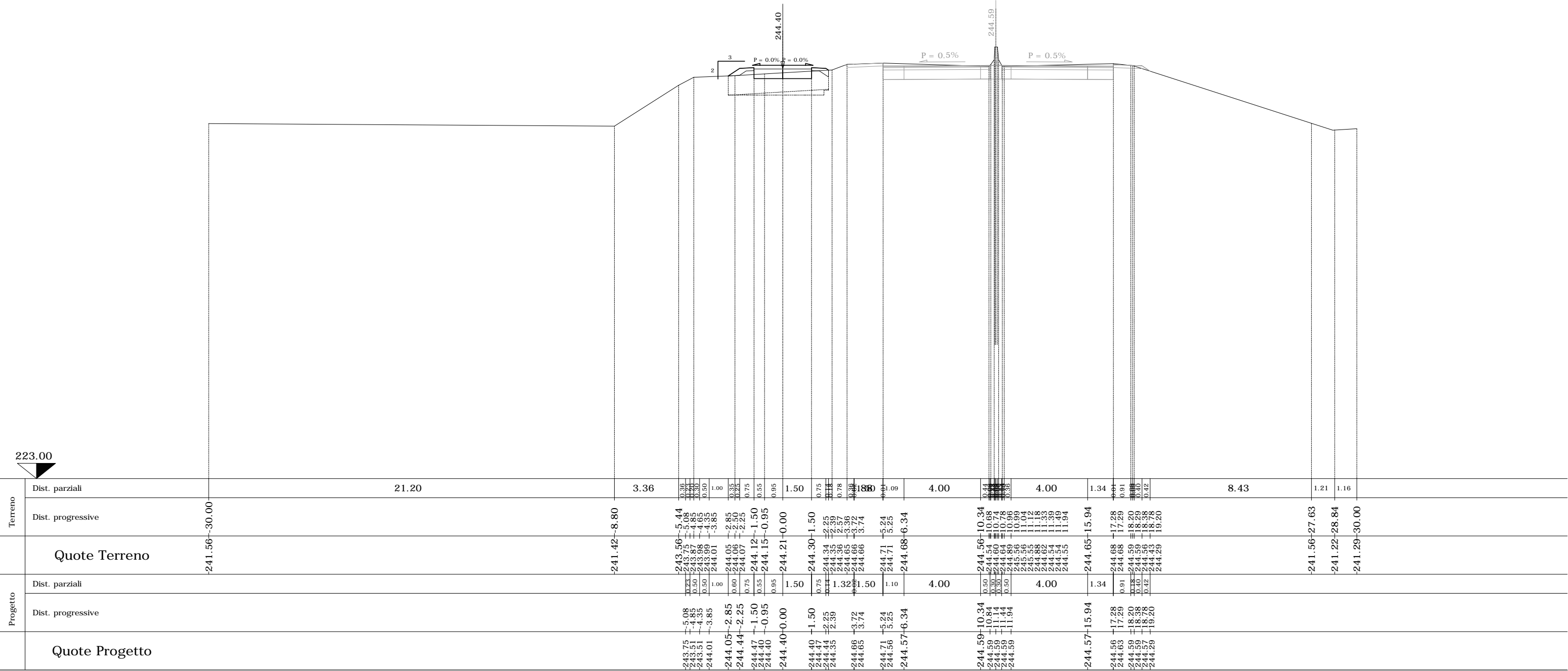

Terreno	Dist. parziali	21.20	3.36	0.30	0.30	0.30	1.00	0.30	0.20	0.75	0.95	1.50	0.75	0.78	0.18	0.09	4.00	0.44	0.30	0.30	4.00	1.34	0.91	0.42	8.43	1.21	1.16	
	Dist. progressive	-241.56	-241.42	243.56	243.75	243.98	244.01	244.05	244.06	244.07	244.12	244.15	244.21	244.30	244.34	244.35	244.40	244.47	244.56	244.59	244.64	244.68	244.65	244.68	244.81	244.84	244.88	244.94
Progetto	Dist. parziali	-241.56	-241.42	243.56	243.75	243.98	244.01	244.05	244.06	244.07	244.12	244.15	244.21	244.30	244.34	244.35	244.40	244.47	244.56	244.59	244.64	244.68	244.65	244.68	244.81	244.84	244.88	244.94
	Dist. progressive	-241.56	-241.42	243.56	243.75	243.98	244.01	244.05	244.06	244.07	244.12	244.15	244.21	244.30	244.34	244.35	244.40	244.47	244.56	244.59	244.64	244.68	244.65	244.68	244.81	244.84	244.88	244.94
Quote Terreno		-241.56	-241.42	243.56	243.75	243.98	244.01	244.05	244.06	244.07	244.12	244.15	244.21	244.30	244.34	244.35	244.40	244.47	244.56	244.59	244.64	244.68	244.65	244.68	244.81	244.84	244.88	244.94
Quote Progetto		-241.56	-241.42	243.56	243.75	243.98	244.01	244.05	244.06	244.07	244.12	244.15	244.21	244.30	244.34	244.35	244.40	244.47	244.56	244.59	244.64	244.68	244.65	244.68	244.81	244.84	244.88	244.94

SEZIONE N. sa\_6 SEZIONE N. RAMOA-2

PROGR. 91.42  
QP = 244.62

QP = 244.86

SEZIONE N. sa\_6

Rilevato (mq)	1.75
Scavo (mq)	1.55
Scotico (m)	0.00
Bonifica (mq)	7.49
Ammorsamento (mq)	2.23
Terreno vegetale sx (mq)	1.45
Terreno vegetale dx (mq)	0.24

ml 19.60 da sez.n. sa\_5 ← → ml 20.03 a sez.n. sa\_7

Ramo A

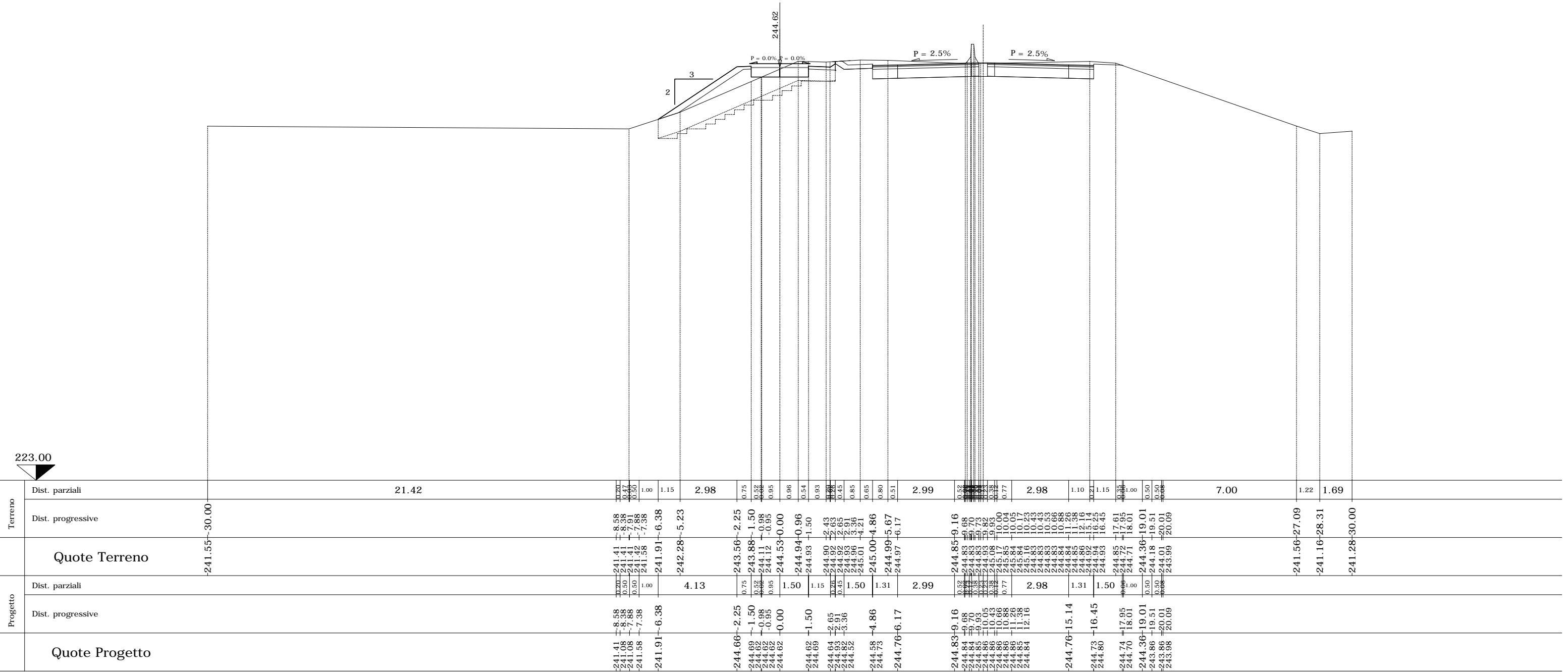

SEZIONE N. sa\_7 SEZIONE N. RAMOA-3

PROGR. 111.45  
QP = 244.70

QP = 245.13

SEZIONE N. sa\_7

Rilevato (mq)	1.05
Scavo (mq)	1.58
Scotico (m)	0.00
Bonifica (mq)	6.49
Ammorsamento (mq)	1.83
Terreno vegetale sx (mq)	0.97
Terreno vegetale dx (mq)	0.47

ml 20.03 da sez.n. sa\_6 ← → ml 20.01 a sez.n. sa\_8

Ramo A

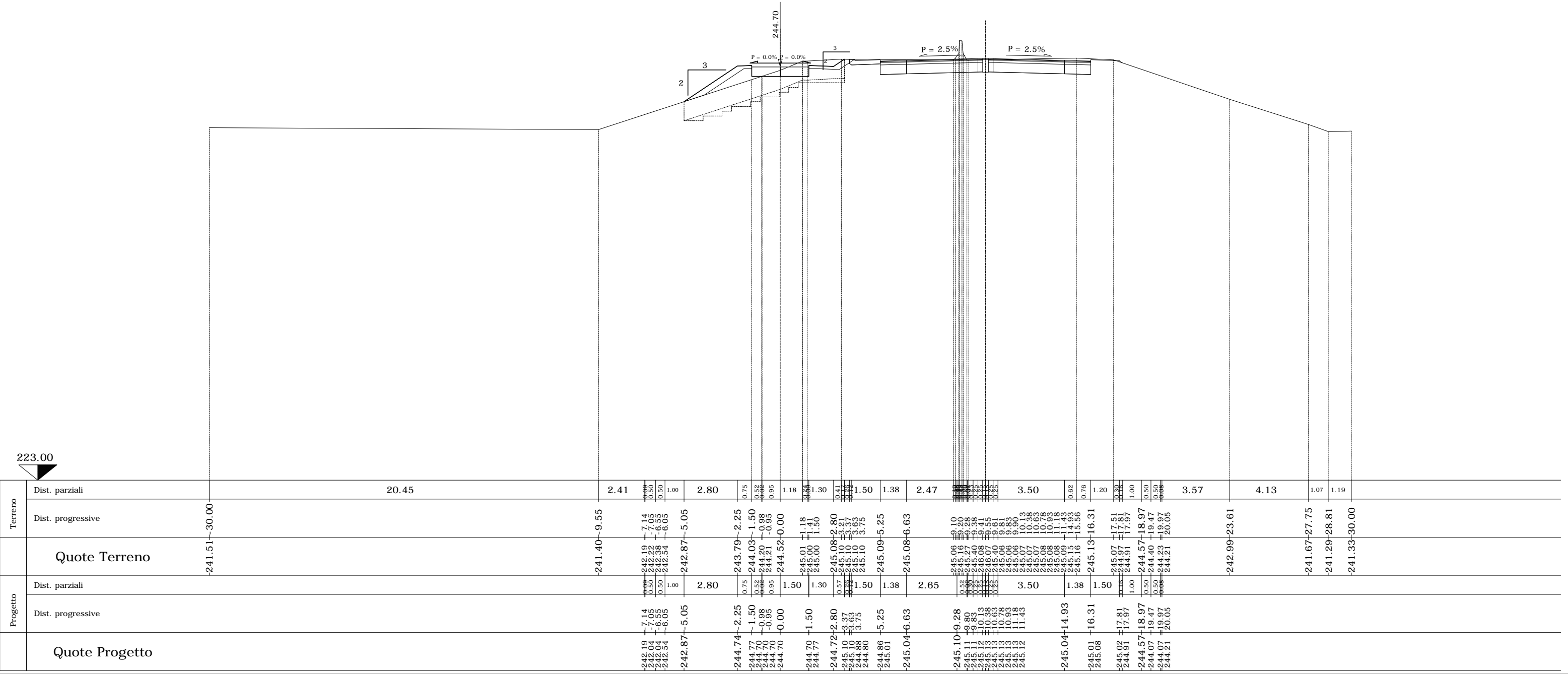

	Terreno		Quote Terreno	Progetto		Quote Progetto
	Dist. parziali	Dist. progressive		Dist. parziali	Dist. progressive	
	20.45	-241.51~30.00				
	2.41	-241.40~9.55		2.80	-242.87~5.05	
	0.50	-242.19~7.14		0.52	-244.74~2.25	
	1.00	-242.22~7.05		0.57	-244.77~1.50	
	2.80	-242.38~6.55		0.95	-244.70~0.98	
	0.50	-242.54~6.05		0.95	-244.70~0.95	
	2.80	-242.87~5.05		1.50	-244.70~0.00	
	0.75	-243.79~2.25		1.30	-244.70~1.18	
	0.52	-244.03~1.50		0.57	-244.72~2.80	
	0.95	-244.21~0.95		0.75	-245.10~3.37	
	1.18	-244.52~0.00		1.50	-244.88~3.75	
	1.30	-245.01~1.18		1.38	-244.86~5.25	
	1.11	-245.00~1.50		2.65	-245.04~6.63	
	0.11	-245.08~2.80		0.52	-245.10~9.28	
	1.50	-245.10~3.37		0.96	-245.11~9.80	
	1.38	-245.10~3.75		0.96	-245.11~9.80	
	1.38	-245.09~5.25		0.96	-245.11~9.80	
	2.47	-245.08~6.63		0.96	-245.11~9.80	
	0.62	-245.06~9.10		0.96	-245.11~9.80	
	0.76	-245.16~13.56		0.96	-245.11~9.80	
	1.20	-245.13~16.31		0.96	-245.11~9.80	
	1.30	-245.07~17.51		0.96	-245.11~9.80	
	1.00	-244.91~17.97		0.96	-245.11~9.80	
	0.50	-244.57~18.97		0.96	-245.11~9.80	
	0.96	-244.40~19.47		0.96	-245.11~9.80	
	0.96	-244.23~19.97		0.96	-245.11~9.80	
	3.57	-244.21~20.05		0.96	-245.11~9.80	
	4.13	-242.99~23.61		0.96	-245.11~9.80	
	1.07	-241.67~27.75		0.96	-245.11~9.80	
	1.19	-241.29~28.81		0.96	-245.11~9.80	
		-241.33~30.00		0.96	-245.11~9.80	



SEZIONE N. sa\_8 SEZIONE N. RAMOA-4

PROGR. 131.46  
 QP = 244.70 QP = 245.37

SEZIONE N. sa_8	
Rilevato (mq)	0.12
Scavo (mq)	2.84
Scotico (m)	0.00
Bonifica (mq)	3.66
Ammorsamento (mq)	1.22
Terreno vegetale sx (mq)	0.44
Terreno vegetale dx (mq)	0.47

ml 20.01 da sez.n. sa\_7 ← → ml 20.01 a sez.n. sa\_9

Ramo A

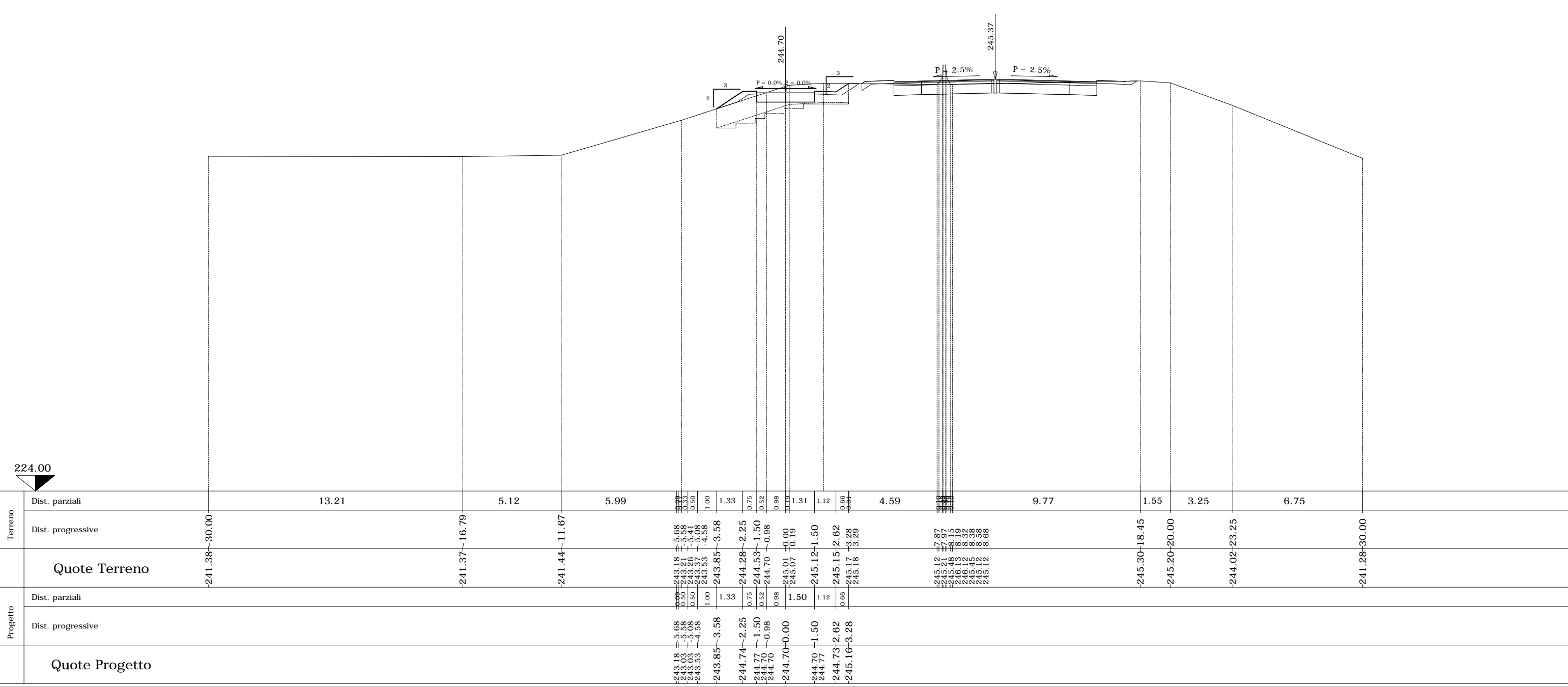

224.00

SEZIONE N. sa\_9 SEZIONE N. RAMOA-5

PROGR. 151.46  
 QP = 244.70 QP = 245.60

SEZIONE N. sa_9	
Rilevato (mq)	0.00
Scavo (mq)	3.48
Scotico (m)	0.00
Bonifica (mq)	2.06
Ammorsamento (mq)	0.71
Terreno vegetale sx (mq)	0.19
Terreno vegetale dx (mq)	0.45

ml 20.01 da sez.n. sa\_8 ← → ml 20.01 a sez.n. sa\_10

Ramo A

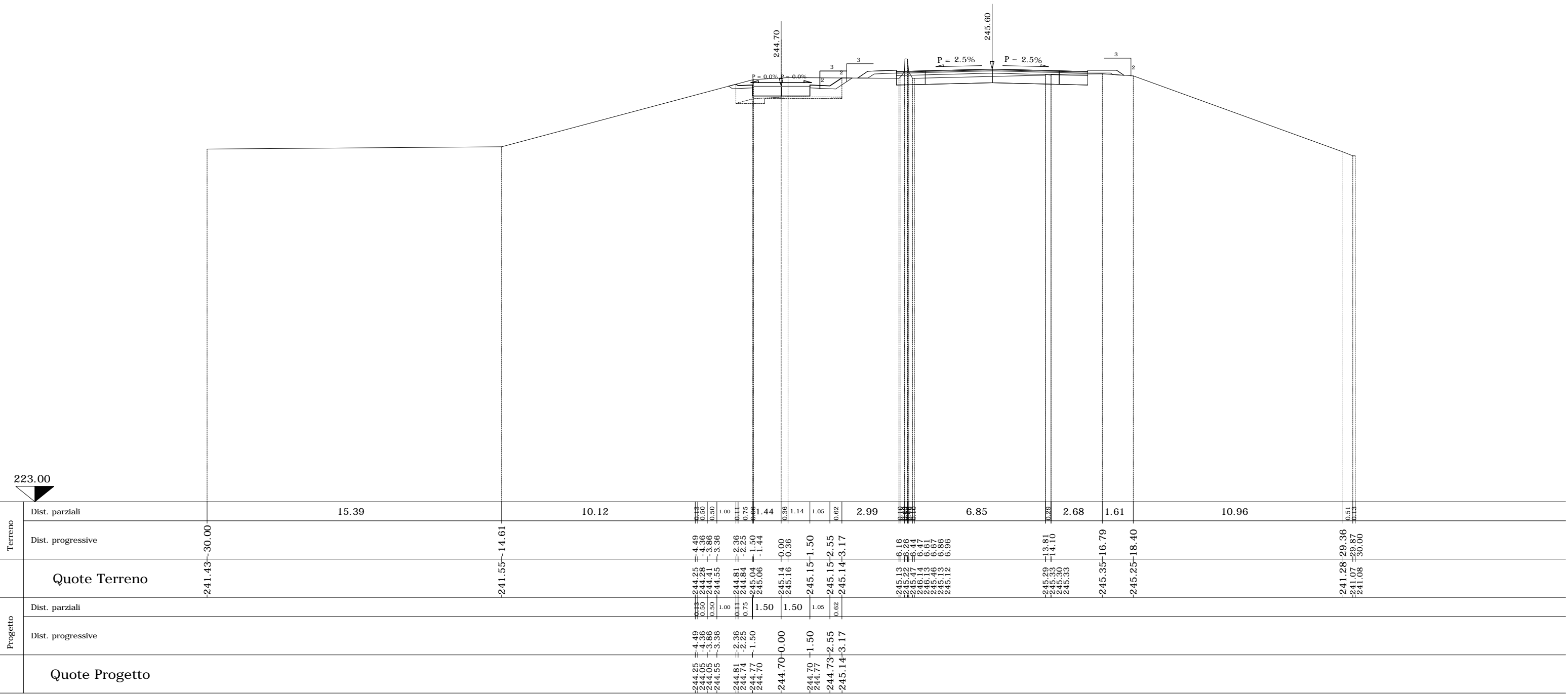



SEZIONE N. sa\_11 SEZIONE N. RAMOA-7

PROGR. 191.44  
QP = 244.70

QP = 246.03

SEZIONE N. sa\_11

Rilevato (mq)	0.00
Scavo (mq)	3.88
Scotico (m)	0.00
Bonifica (mq)	2.54
Ammorsamento (mq)	1.63
Terreno vegetale sx (mq)	0.39
Terreno vegetale dx (mq)	0.37

ml 19.96 da sez.n. sa\_10 ← → ml 20.03 a sez.n. sa\_12

Ramo A

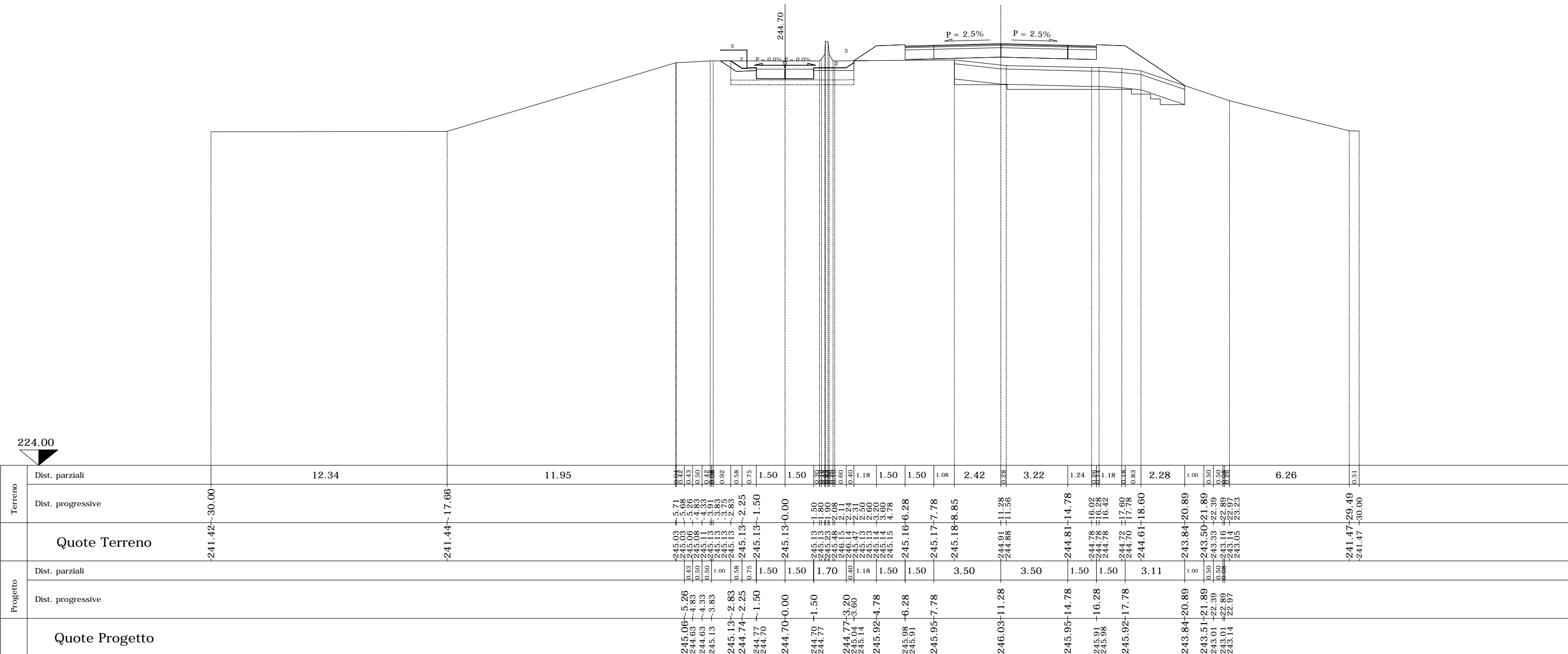

SEZIONE N. sa\_12 SEZIONE N. RAMOA-8

PROGR. 211.47  
QP = 244.70

QP = 246.18

SEZIONE N. sa\_12

Rilevato (mq)	0.00
Scavo (mq)	3.87
Scotico (m)	0.00
Bonifica (mq)	2.09
Ammorsamento (mq)	1.44
Terreno vegetale sx (mq)	0.41
Terreno vegetale dx (mq)	0.00

ml 20.03 da sez.n. sa\_11 ← → ml 19.98 a sez.n. sa\_13

Ramo A

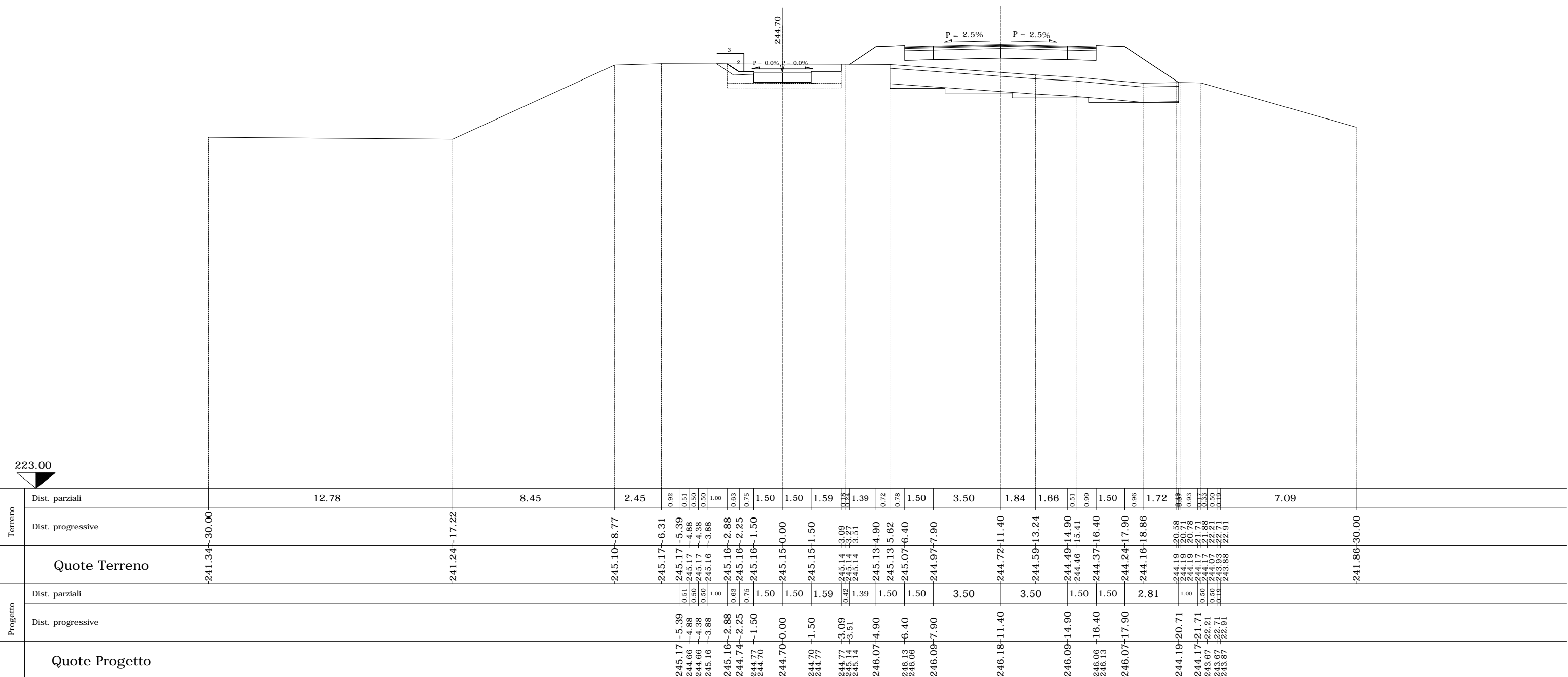

SEZIONE N. sa\_13 SEZIONE N. RAMOA-9

PROGR. 231.45  
QP = 244.70

QP = 246.28

SEZIONE N. sa\_13

Rilevato (mq)	21.45
Scavo (mq)	0.00
Scotico (m)	10.03
Bonifica (mq)	8.02
Ammorsamento (mq)	2.20
Terreno vegetale sx (mq)	1.79
Terreno vegetale dx (mq)	0.00

ml 19.98 da sez.n. sa\_12 ← → ml 20.02 a sez.n. sa\_14

Ramo A

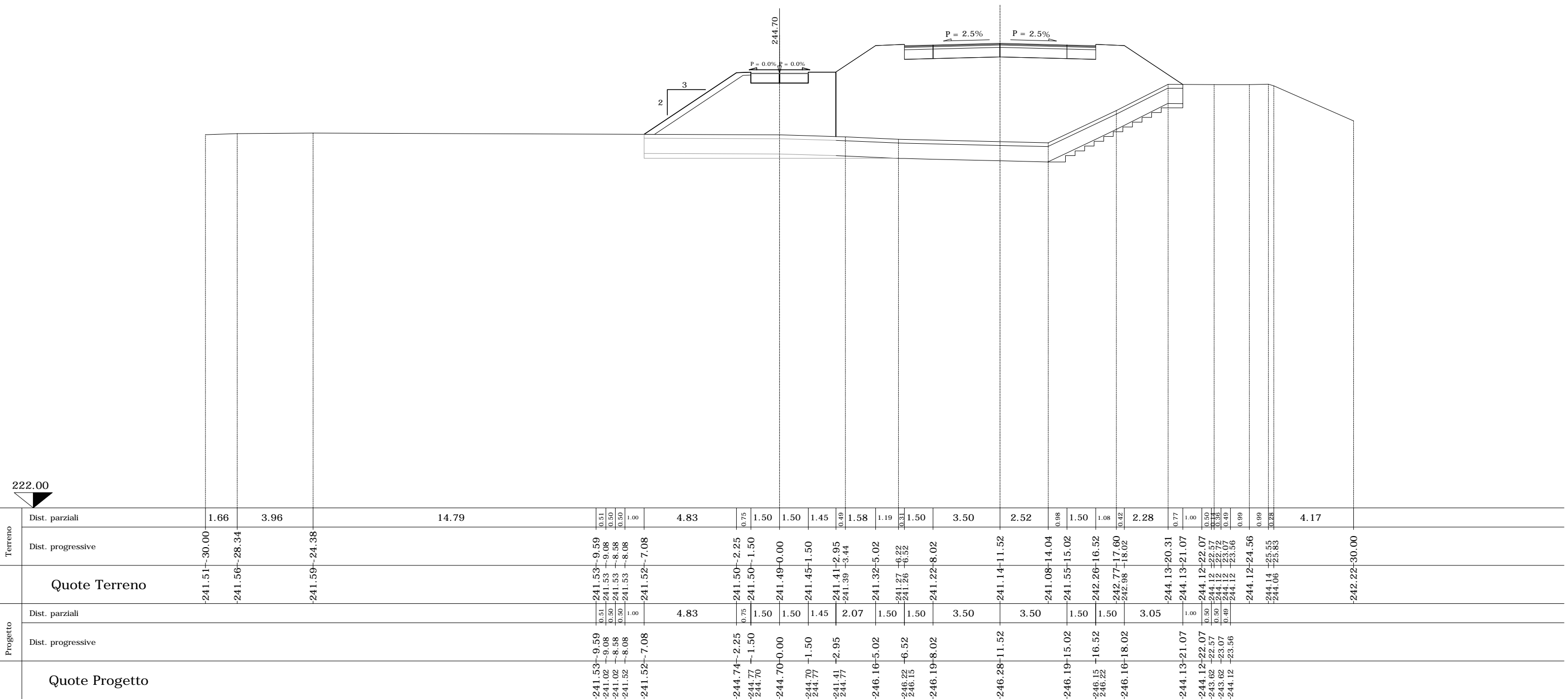

SEZIONE N. sa\_14 SEZIONE N. RAMOA-10

PROGR. 251.47  
QP = 244.70

QP = 246.32

SEZIONE N. sa\_14

Rilevato (mq)	24.39
Scavo (mq)	0.00
Scotico (m)	10.44
Bonifica (mq)	8.35
Ammorsamento (mq)	1.87
Terreno vegetale sx (mq)	1.92
Terreno vegetale dx (mq)	0.00

ml 20.02 da sez.n. sa\_13 ← → ml 19.99 a sez.n. sa\_15

Ramo A

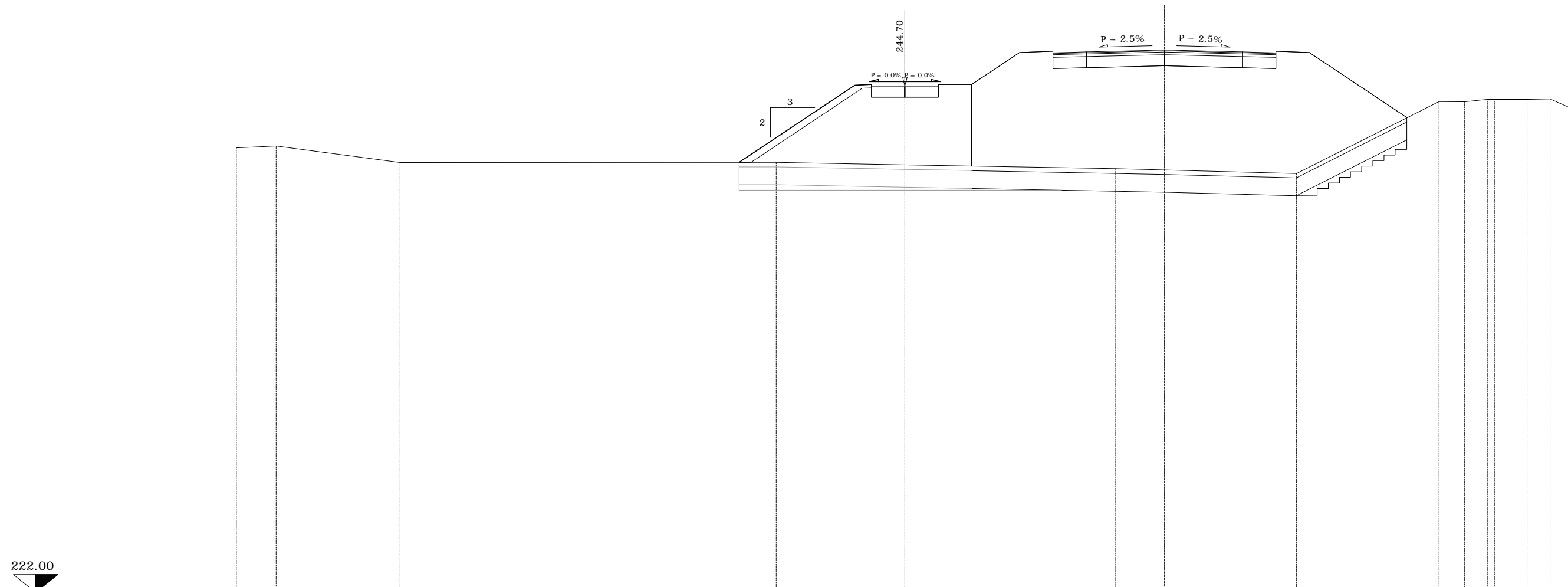

222.00

Terreno	Dist. parziali	1.79	5.56	12.71	0.50	0.50	1.00	1.67	3.53	0.75	1.50	1.50	1.50	2.15	1.50	1.50	1.32	2.18	3.50	1.50	0.93	0.57	4.37	1.00	0.45	0.50	0.60	0.69	0.33	1.52	0.98	1.05			
	Dist. progressive	-241.93	-242.02	-241.27	-241.28	-241.28	-241.28	-241.28	-241.28	-241.21	-241.20	-241.17	-241.14	-241.11	-241.07	-241.05	-241.02	-241.00	-240.94	-240.84	-240.80	-240.78	-241.07	-243.27	-243.78	-244.00	-244.00	-244.00	-244.07	-244.10	-244.10	-244.10	-244.10	-244.10	
Progetto	Dist. parziali				0.50	0.50	1.00	5.19	0.75	1.50	1.50	1.50	2.15	1.50	1.50	1.50	3.50	3.50	1.50	1.50	4.37	1.00	0.50	0.50	1.29										
	Dist. progressive				-241.28	-240.78	-241.28	-241.28	-241.28	-244.74	-244.77	-244.70	-244.70	-244.11	-246.20	-246.26	-246.19	-246.23	-246.32	-246.23	-246.19	-246.20	-243.29	-243.29	-242.79	-242.79	-244.07								
Quote Terreno		-241.93	-242.02	-241.27	-241.28	-241.28	-241.28	-241.28	-241.28	-241.21	-241.20	-241.17	-241.14	-241.11	-241.07	-241.05	-241.02	-241.00	-240.94	-240.84	-240.80	-240.78	-241.07	-243.27	-243.78	-244.00	-244.00	-244.00	-244.07	-244.10	-244.10	-244.10	-244.10	-244.10	
Quote Progetto					-241.28	-240.78	-241.28	-241.28	-241.28	-244.74	-244.77	-244.70	-244.70	-244.11	-246.20	-246.26	-246.19	-246.23	-246.32	-246.23	-246.19	-246.20	-243.29	-243.29	-242.79	-242.79	-244.07								

SEZIONE N. sa\_15 SEZIONE N. RAMOA-11

PROGR. 271.45  
QP = 244.70

QP = 246.31

SEZIONE N. sa\_15

Rilevato (mq)	27.20
Scavo (mq)	0.00
Scotico (m)	10.48
Bonifica (mq)	8.38
Ammorsamento (mq)	1.33
Terreno vegetale sx (mq)	1.90
Terreno vegetale dx (mq)	0.00

ml 19.99 da sez.n. sa\_14 ← → ml 20.02 a sez.n. sa\_16

Ramo A

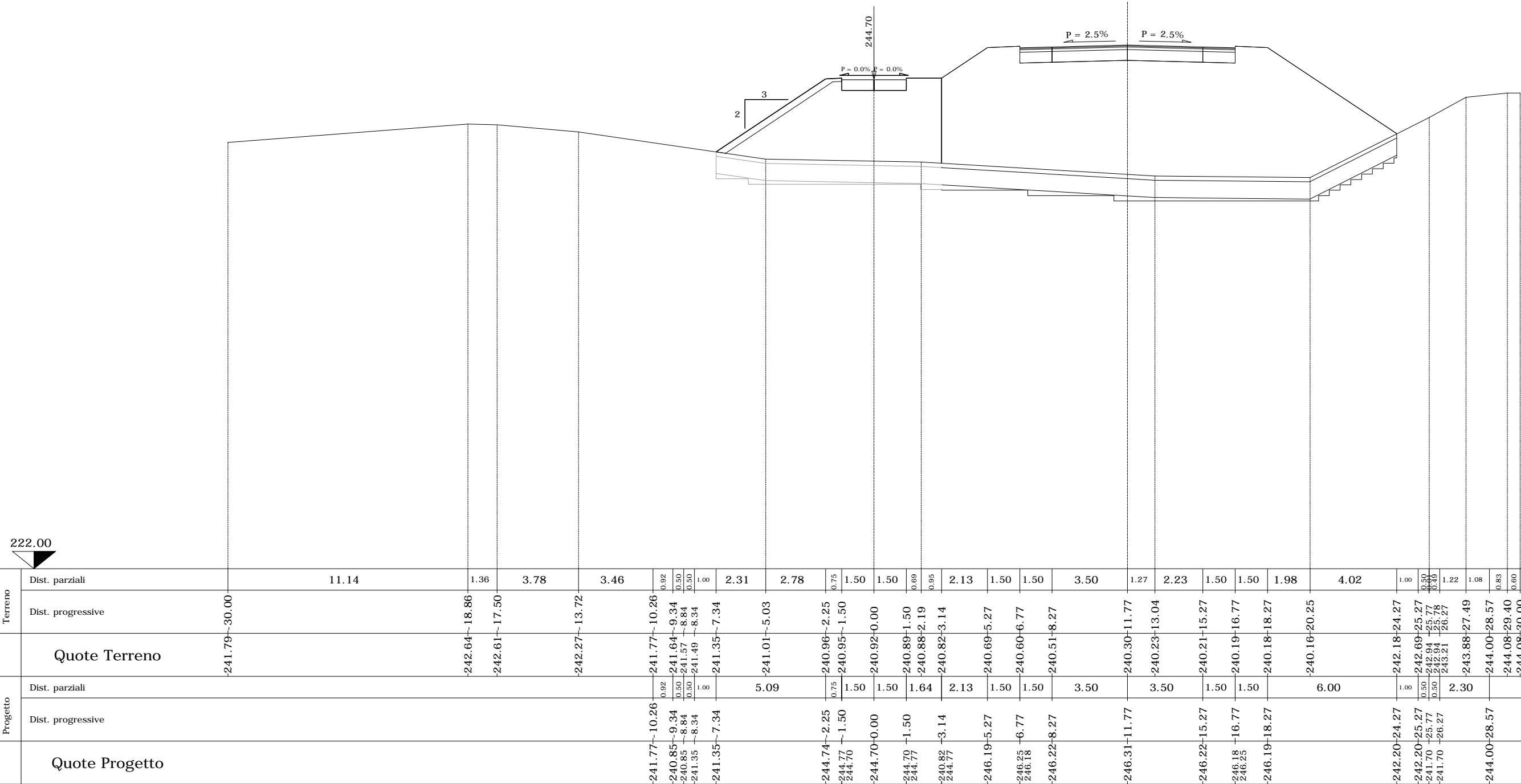





SEZIONE N. sa\_17 SEZIONE N. RAMOA-12\_A

PROGR. 309.91  
QP = 244.70

Asse n. 16  
QP = 246.21

SEZIONE N. sa\_17

Rilevato (mq)	30.45
Scavo (mq)	0.00
Scotico (m)	11.55
Bonifica (mq)	9.24
Ammorsamento (mq)	2.13
Terreno vegetale sx (mq)	2.14
Terreno vegetale dx (mq)	0.00

ml 18.43 da sez.n. sa\_16 ← → ml 1.54 a sez.n. sa\_18

Ramo A

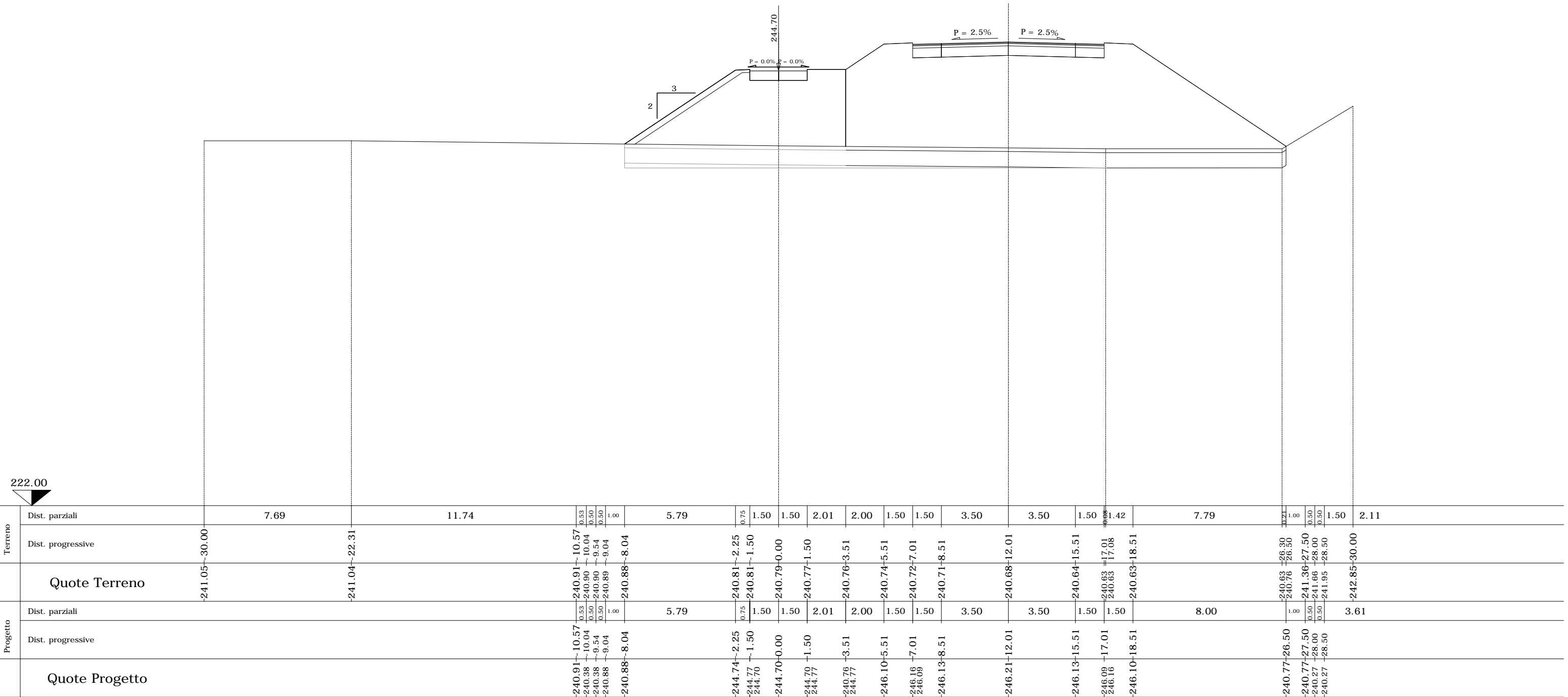

SEZIONE N. sa\_18 SEZIONE N. RAMOA-13

PROGR. 311.44  
QP = 244.70

QP = 246.21

SEZIONE N. sa\_18

Rilevato (mq)	30.37
Scavo (mq)	0.00
Scotico (m)	11.55
Bonifica (mq)	9.24
Ammorsamento (mq)	2.12
Terreno vegetale sx (mq)	2.14
Terreno vegetale dx (mq)	0.00

ml 1.54 da sez.n. sa\_17 ← → ml 6.00 a sez.n. sa\_19

Ramo A

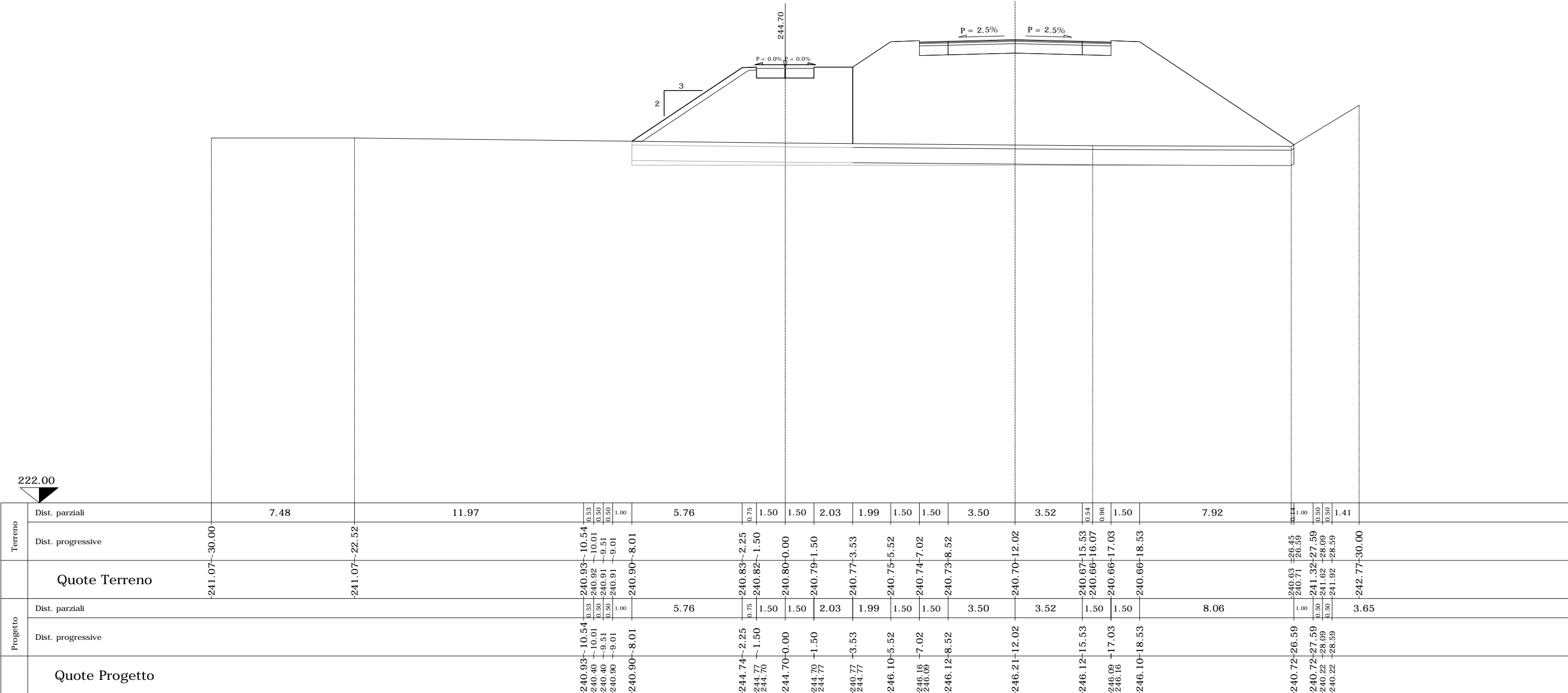

SEZIONE N. sa\_19 SEZIONE N. RAMOA-14

PROGR. 317.44  
QP = 244.70

QP = 246.20

SEZIONE N. sa\_19

Rilevato (mq)	30.11
Scavo (mq)	0.00
Scotico (m)	11.55
Bonifica (mq)	9.24
Ammorsamento (mq)	2.18
Terreno vegetale sx (mq)	2.11
Terreno vegetale dx (mq)	0.00

ml 6.00 da sez.n. sa\_18 ← → ml 2.56 a sez.n. sa\_20

Ramo A

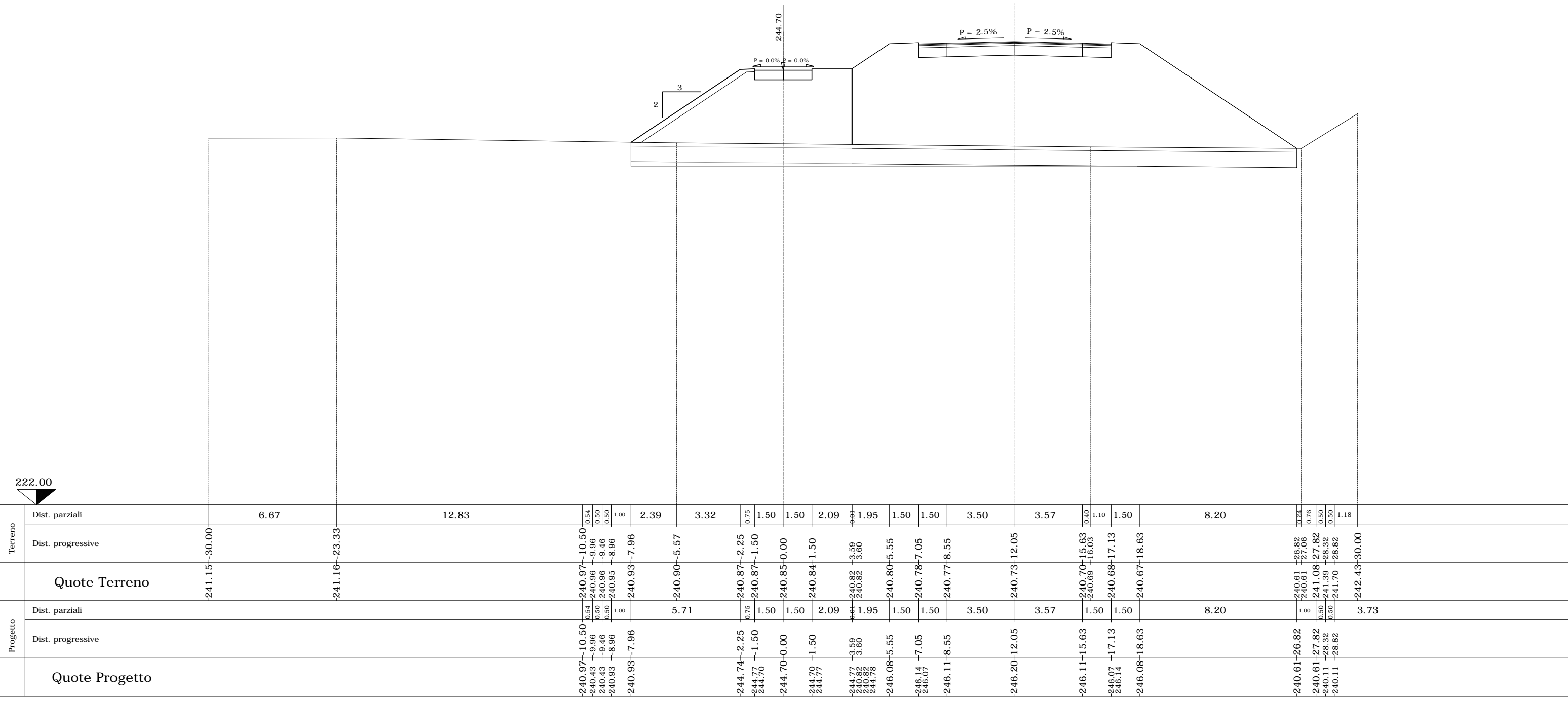

SEZIONE N. sa\_20 SEZIONE N. RAMOA-14

PROGR. 320.00  
QP = 244.70

QP = 246.20

SEZIONE N. sa\_20

Rilevato (mq)	31.07
Scavo (mq)	0.00
Scotico (m)	11.82
Bonifica (mq)	9.46
Ammorsamento (mq)	2.24
Terreno vegetale sx (mq)	2.10
Terreno vegetale dx (mq)	0.00

ml 2.56 da sez.n. sa\_19 ← → ml 11.66 a sez.n. sa\_21

Ramo A

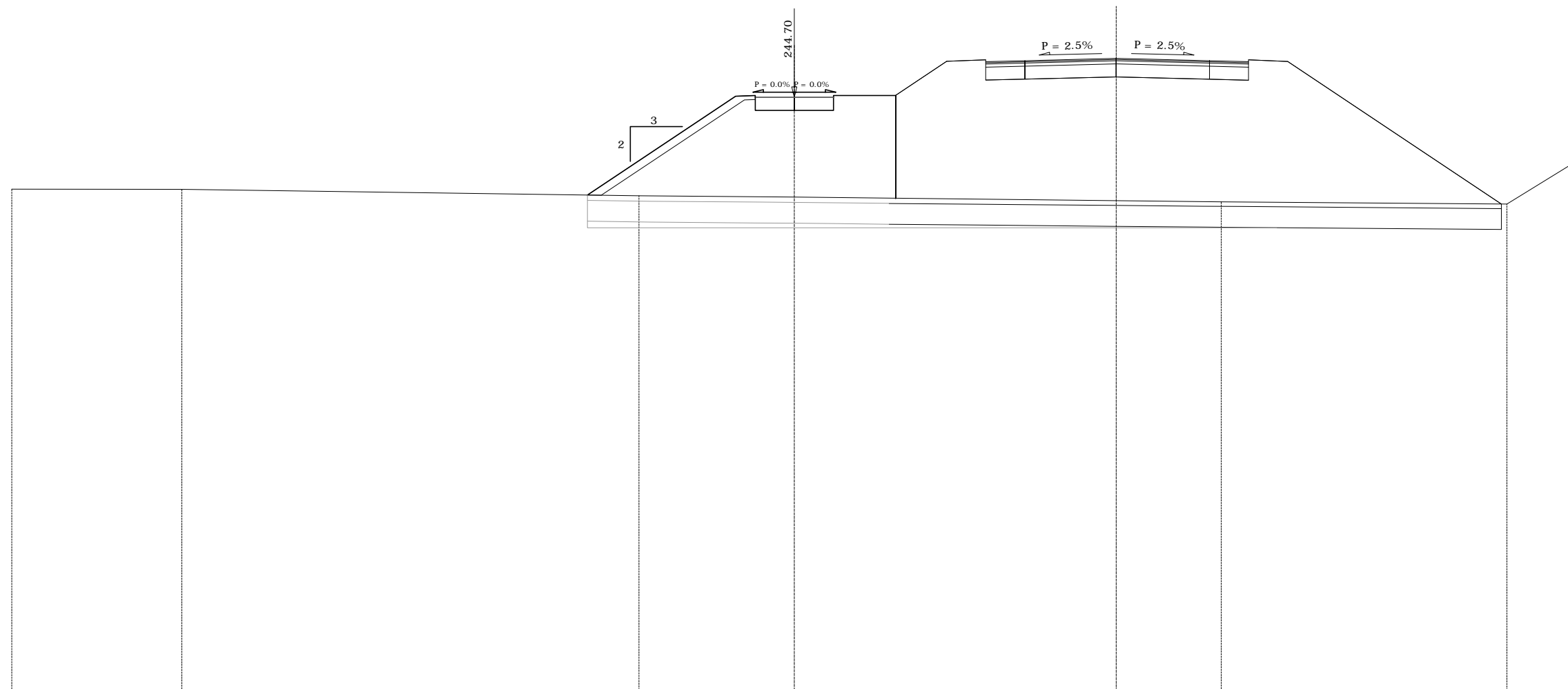

222.00

Terreno	Dist. parziali	6.52	13.02	0.54	0.50	1.00	1.98	3.70	0.75	1.50	1.50	2.39	1.95	1.50	1.50	3.50	3.57	0.48	1.04	1.50	8.20	0.79	0.50	0.89	
	Dist. progressive	-241.18	-241.18	-240.99	-240.98	-240.97	-240.95	-240.92	-240.89	-240.89	-240.88	-240.86	-240.83	-240.81	-240.79	-240.78	-240.74	-240.70	-240.69	-240.68	-240.67	-240.61	-240.61	-240.61	-240.61
Quote Terreno		-241.18	-241.18	-240.99	-240.98	-240.97	-240.95	-240.92	-240.89	-240.89	-240.88	-240.86	-240.83	-240.81	-240.79	-240.78	-240.74	-240.70	-240.69	-240.68	-240.67	-240.61	-240.61	-240.61	-240.61
Progetto	Dist. parziali			0.54	0.50	1.00	5.68	0.75	1.50	1.50	2.39	1.95	1.50	1.50	3.50	3.57	1.50	1.50	8.20	1.00	3.73				
	Dist. progressive			-240.99	-240.99	-240.99	-240.95	-244.74	-244.77	-244.70	-244.70	-244.70	-240.82	-240.81	-246.14	-246.07	-246.11	-246.20	-246.11	-246.07	-246.08	-240.61	-240.61	-240.61	-240.61
Quote Progetto				-240.99	-240.99	-240.99	-240.95	-244.74	-244.77	-244.70	-244.70	-240.82	-240.81	-246.14	-246.07	-246.11	-246.20	-246.11	-246.07	-246.08	-240.61	-240.61	-240.61	-240.61	-240.61

SEZIONE N. sa\_21 SEZIONE N. RAMOA-15

PROGR. 331.66  
QP = 244.70

QP = 246.16

SEZIONE N. sa\_21

Rilevato (mq)	27.63
Scavo (mq)	0.00
Scotico (m)	11.34
Bonifica (mq)	9.07
Ammorsamento (mq)	0.94
Terreno vegetale sx (mq)	2.04
Terreno vegetale dx (mq)	0.00

ml 11.66 da sez.n. sa\_20 ← → ml 20.97 a sez.n. sa\_22

Ramo A

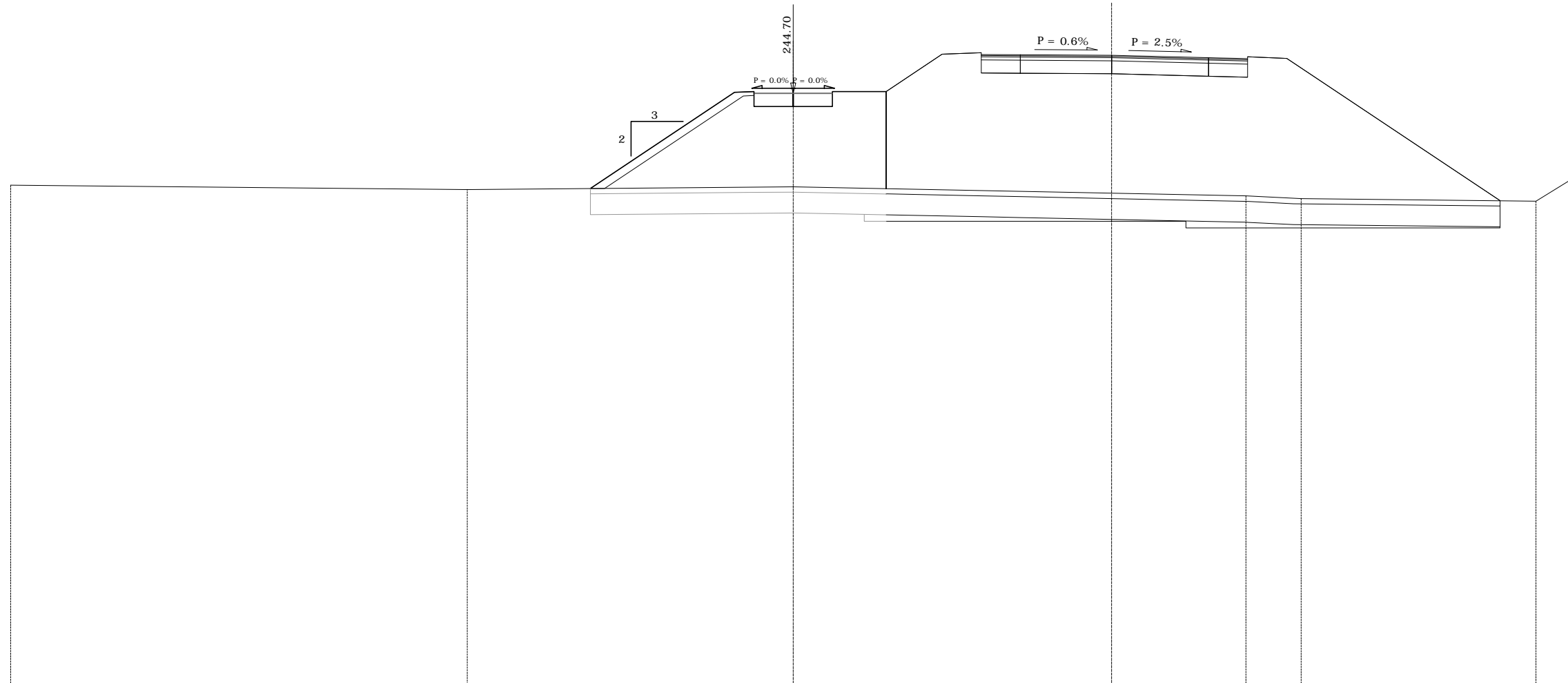

Terreno	Dist. parziali	17.50	2.24	0.48	0.50	0.50	1.00	5.53	0.75	1.50	1.50	2.06	2.15	1.50	1.50	3.50	3.71	1.44	1.50	0.55	7.62	1.00	0.38	0.30	0.30	0.90	1.28	
	Dist. progressive	-241.18--30.00	-241.02--12.50	-241.03--10.26	-241.04--9.78	-241.04--9.28	-241.05--8.78	-241.06--7.78	-244.74--2.25	-244.77--1.50	-244.70--0.00	-244.70--1.50	-244.77--3.56	-241.05--5.71	-241.01--5.71	-240.98--7.21	-240.95--8.71	-240.88--12.21	-240.81--15.92	-240.78--17.36	-240.77--17.42	-240.70--18.92	-240.67--19.47	-240.59--27.10	-240.58--28.10	-240.57--28.48	-240.56--29.10	-241.51--30.00
<b>Quote Terreno</b>		-241.18	-241.02	-241.03	-241.04	-241.04	-241.05	-241.06	-244.74	-244.77	-244.70	-244.77	-241.05	-241.01	-240.98	-240.95	-240.88	-240.81	-240.78	-240.77	-240.70	-240.67	-240.59	-240.58	-240.57	-240.56	-241.51	
Progetto	Dist. parziali							5.53	0.75	1.50	1.50	2.06	2.15	1.50	1.50	3.50	3.71	1.50	1.50			8.18	1.00	0.30	0.30	0.30	2.18	
	Dist. progressive			-241.03--10.26	-240.55--9.78	-240.55--9.28	-241.05--8.78	-241.06--7.78	-244.74--2.25	-244.77--1.50	-244.70--0.00	-244.70--1.50	-244.77--3.56	-246.20--5.71	-246.26--7.21	-246.19--8.71	-246.16--12.21	-246.07--15.92	-246.03--17.42	-246.10--18.92	-246.04--19.47	-246.04--19.47	-240.59--27.10	-240.58--28.10	-240.58--28.10	-240.57--28.48	-240.56--29.10	-240.08--28.60
<b>Quote Progetto</b>				-241.03	-240.55	-240.55	-241.05	-241.06	-244.74	-244.77	-244.70	-244.77	-246.20	-246.26	-246.19	-246.16	-246.07	-246.03	-246.10	-246.04	-246.04	-240.59	-240.58	-240.58	-240.57	-240.56	-240.08	-240.08

SEZIONE N. sa\_22 SEZIONE N. RAMOA-16

PROGR. 352.63  
QP = 244.70

QP = 246.11

SEZIONE N. sa\_22

Rilevato (mq)	24.78
Scavo (mq)	0.00
Scotico (m)	11.02
Bonifica (mq)	8.81
Ammorsamento (mq)	2.19
Terreno vegetale sx (mq)	2.03
Terreno vegetale dx (mq)	0.00

ml 20.97 da sez.n. sa\_21 ← | → ml 1.60 a sez.n. sa\_23

Ramo A

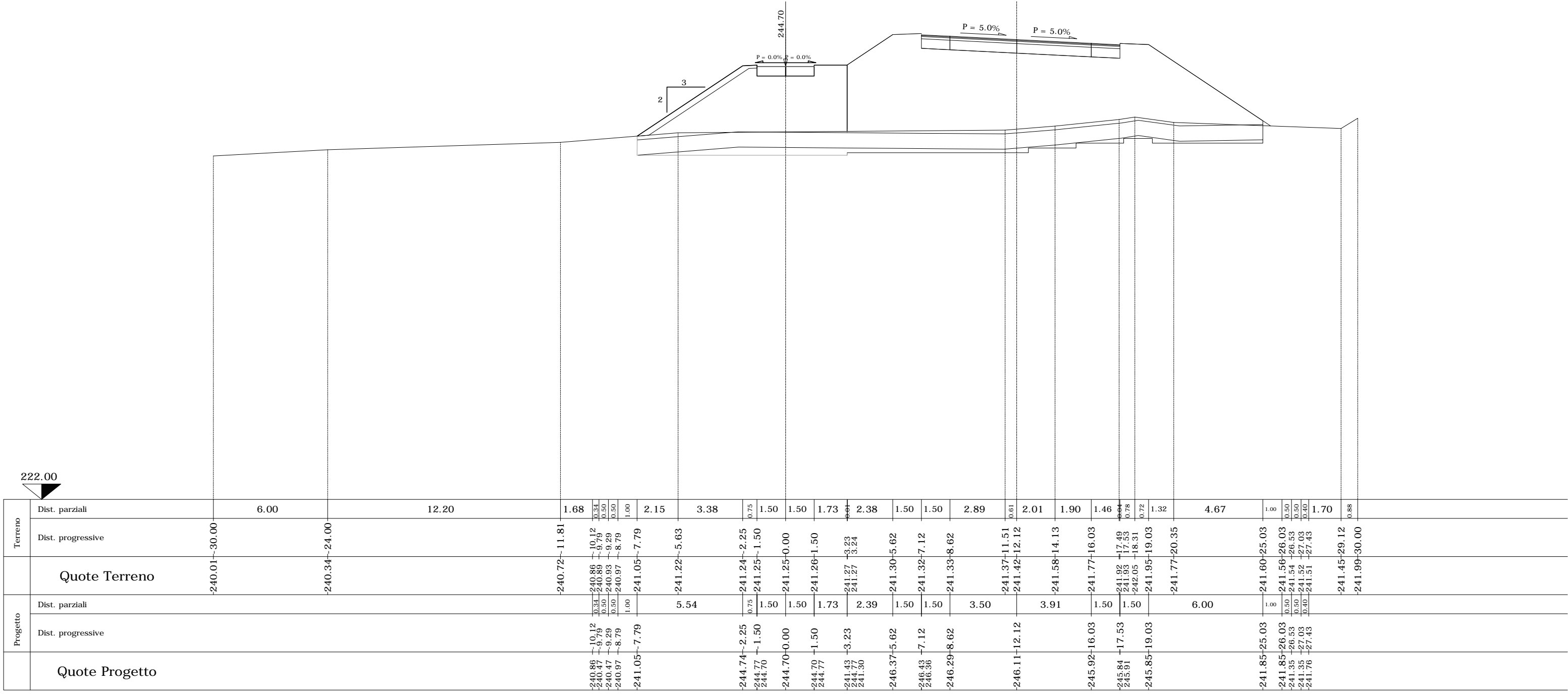

SEZIONE N. sa\_23 SEZIONE N. RAMOA-17

PROGR. 354.23  
QP = 244.70

QP = 246.11

SEZIONE N. sa\_23

Rilevato (mq)	24.81
Scavo (mq)	0.00
Scotico (m)	11.03
Bonifica (mq)	8.82
Ammorsamento (mq)	2.03
Terreno vegetale sx (mq)	2.06
Terreno vegetale dx (mq)	0.00

da sez.n. sa\_22 ← → ml 7.99 a sez.n. sa\_24

Ramo A

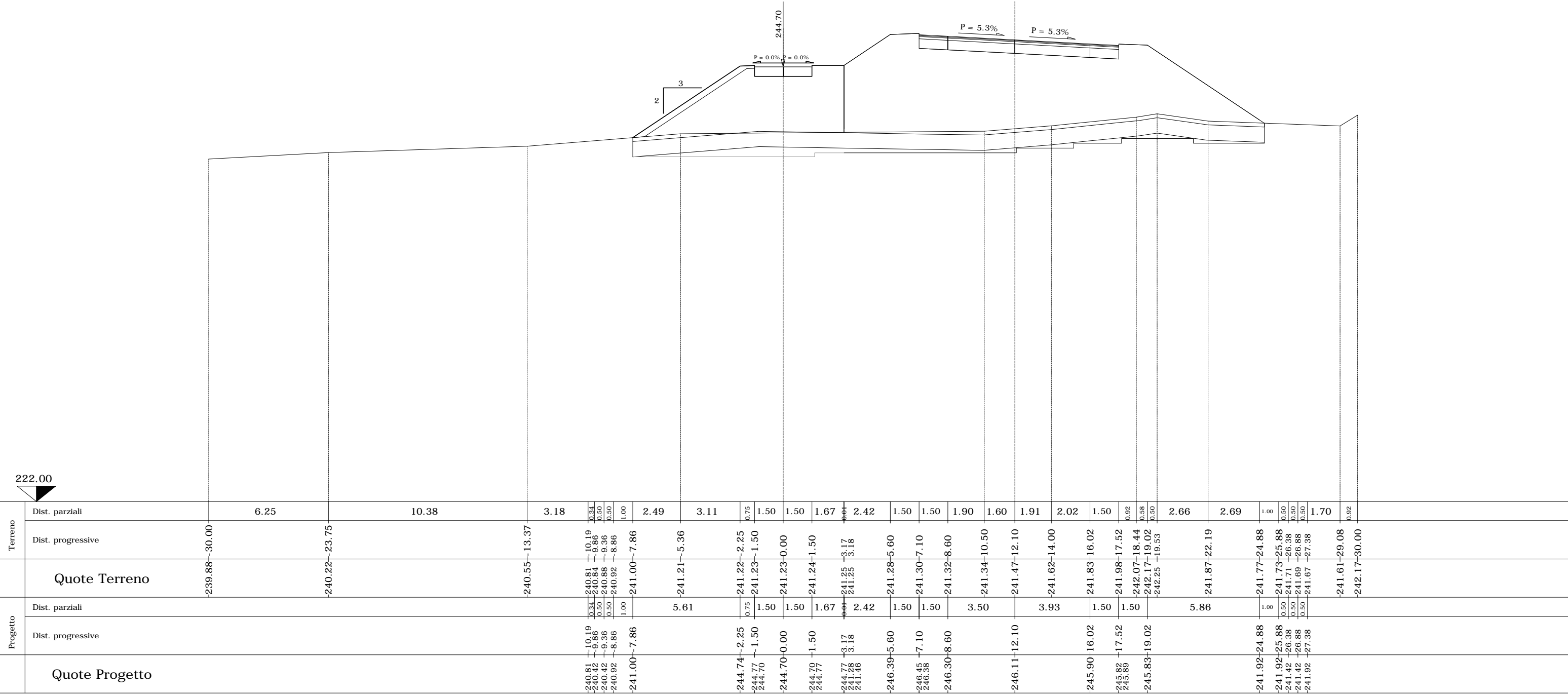



SEZIONE N. sa\_24 SEZIONE N. RAMO A-17\_A

PROGR. 362.22  
QP = 244.70

QP = 246.09

SEZIONE N. sa\_24

Rilevato (mq)	25.82
Scavo (mq)	0.00
Scotico (m)	11.28
Bonifica (mq)	9.02
Ammorsamento (mq)	1.45
Terreno vegetale sx (mq)	2.17
Terreno vegetale dx (mq)	0.00

ml 7.99 da sez.n. sa\_23 ← → ml 11.76 a sez.n. sa\_25

Ramo A

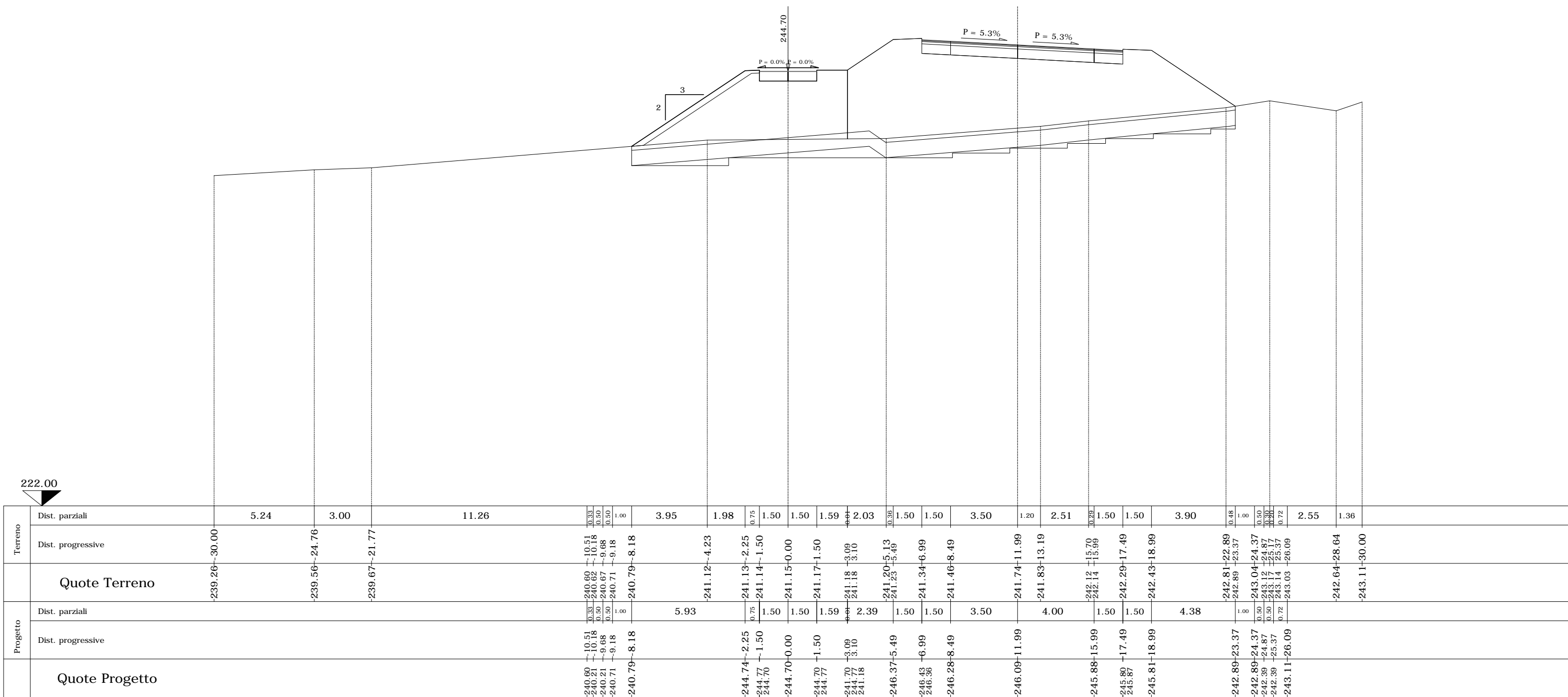

SEZIONE N. sa\_25 SEZIONE N. RAMOA-18

PROGR. 373.98  
QP = 244.70

QP = 246.10

SEZIONE N. sa\_25

Rilevato (mq)	26.32
Scavo (mq)	0.00
Scotico (m)	11.96
Bonifica (mq)	9.57
Ammorsamento (mq)	1.86
Terreno vegetale sx (mq)	2.46
Terreno vegetale dx (mq)	0.00

ml 11.76 da sez.n. sa\_24 ← → ml 12.75 a sez.n. sa\_26

Ramo A

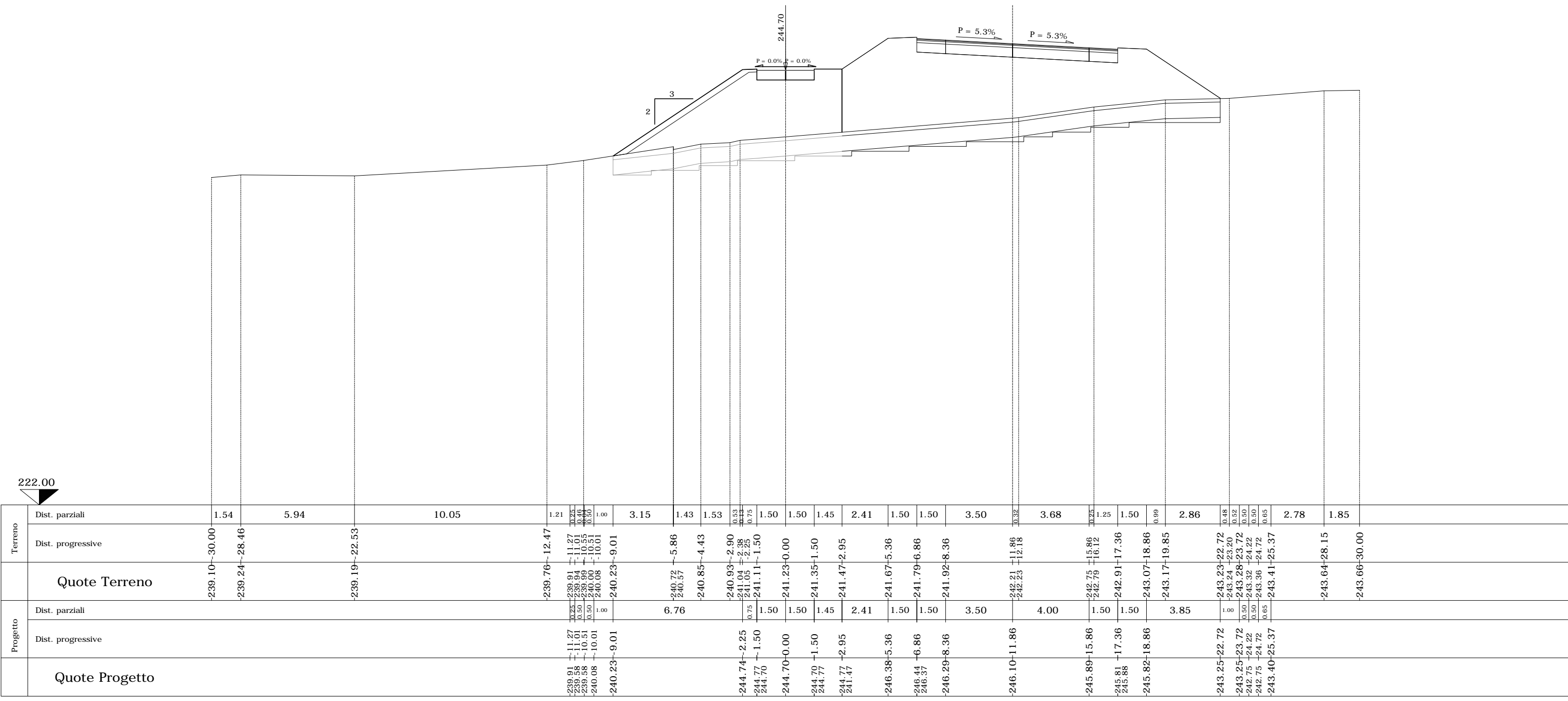

SEZIONE N. sa\_26 SEZIONE N. RAMOA-19

PROGR. 386.72  
QP = 244.70

QP = 246.16

**SEZIONE N. sa\_26**

Rilevato (mq)	36.39
Scavo (mq)	0.00
Scotico (m)	12.90
Bonifica (mq)	10.32
Ammorsamento (mq)	2.18
Terreno vegetale sx (mq)	2.89
Terreno vegetale dx (mq)	0.00

ml 12.75 da sez.n. sa\_25 ← ————— → ml 8.57 a sez.n. sa\_27

Ramo A

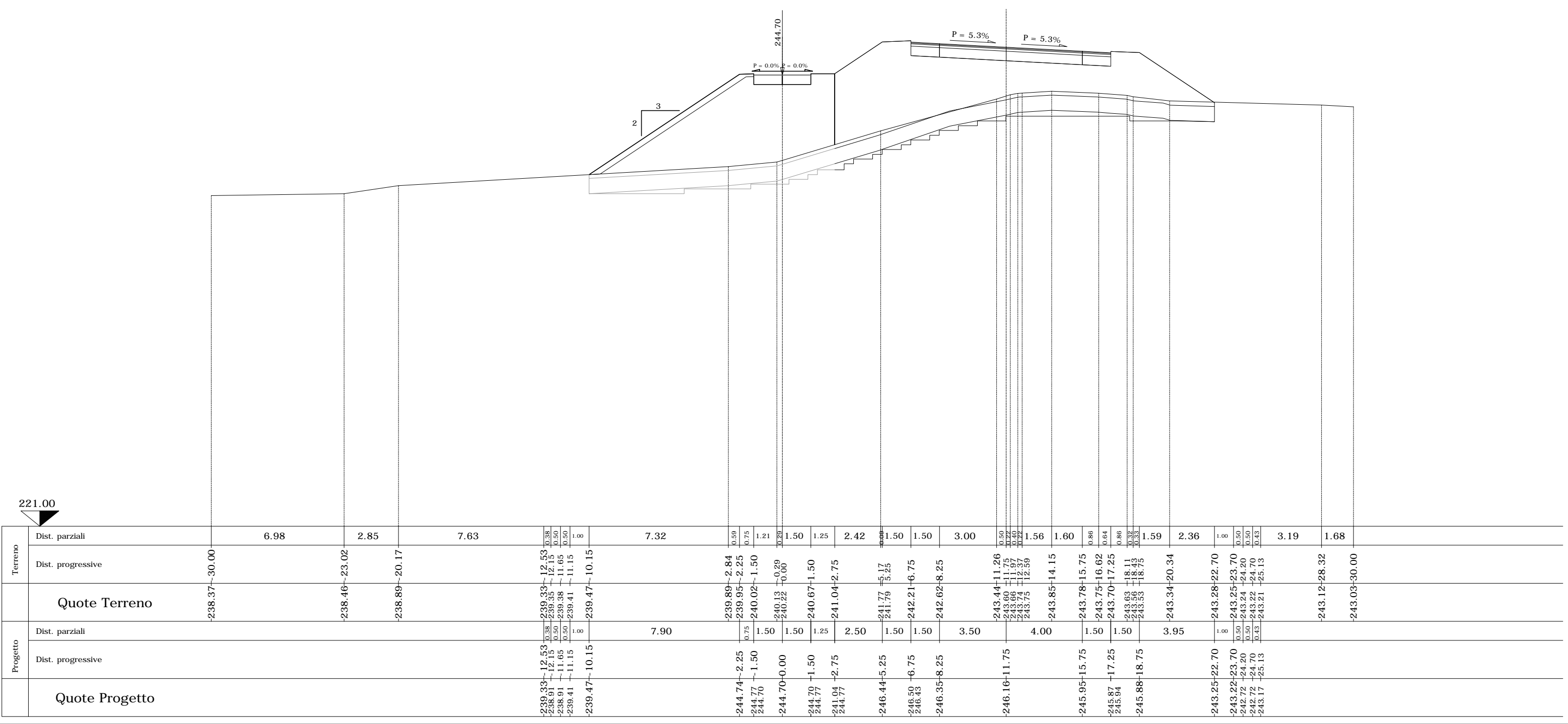

Terreno	Dist. parziali		Dist. progressive		Quote Terreno
	Dist. parziali	Dist. progressive	Dist. parziali	Dist. progressive	
	6.98	-238.37	2.85	-30.00	-238.46
	7.63	-238.46	7.32	-23.02	-238.89
	0.38	-239.33	0.59	-20.17	-239.47
	0.38	-239.33	0.75	-12.53	-239.47
	0.50	-239.33	1.21	-12.15	-239.47
	0.50	-239.33	1.25	-11.65	-239.47
	1.00	-239.41	1.50	-11.15	-239.47
	0.23	-239.47	1.50	-10.15	-239.47
	0.23	-239.47	1.25	-2.84	-239.89
	1.50	-239.89	1.50	-2.25	-239.95
	1.25	-239.95	2.42	-1.50	-240.02
	2.42	-240.02	1.50	-0.29	-240.13
	1.50	-240.13	1.50	-0.00	-240.22
	1.50	-240.22	1.50	-1.50	-240.67
	3.00	-240.67	2.50	-2.75	-241.04
	0.50	-241.04	1.50	-5.17	-241.77
	0.40	-241.77	1.50	-3.25	-241.79
	0.22	-241.79	1.50	-6.75	-242.21
	1.56	-242.21	3.50	-8.25	-242.62
	1.60	-242.62	4.00	-11.26	-243.44
	0.86	-243.44	1.50	-11.75	-243.60
	0.84	-243.60	1.50	-11.97	-243.66
	0.86	-243.66	3.95	-12.37	-243.74
	0.32	-243.74	1.00	-12.59	-243.75
	1.59	-243.75	1.00	-14.15	-243.85
	2.36	-243.85	1.00	-15.75	-243.78
	1.00	-243.78	1.00	-16.62	-243.75
	0.50	-243.75	1.00	-17.25	-243.70
	0.50	-243.70	1.00	-18.11	-243.63
	0.43	-243.63	1.00	-18.43	-243.56
	3.19	-243.56	1.00	-18.75	-243.53
	1.68	-243.53	1.00	-20.34	-243.34
	1.68	-243.34	1.00	-22.70	-243.28
	1.68	-243.28	1.00	-23.70	-243.25
	1.68	-243.25	1.00	-24.20	-243.22
	1.68	-243.22	1.00	-24.70	-242.72
	1.68	-242.72	1.00	-25.13	-242.72
	1.68	-242.72	1.00	-25.13	-243.17
	1.68	-243.17	1.00	-30.00	-243.03

SEZIONE N. sa\_27 SEZIONE N. RAMOA-20

PROGR. 395.30  
QP = 244.70

QP = 246.24

SEZIONE N. sa\_27

Rilevato (mq)	34.41
Scavo (mq)	0.00
Scotico (m)	13.23
Bonifica (mq)	10.58
Ammorsamento (mq)	2.36
Terreno vegetale sx (mq)	3.06
Terreno vegetale dx (mq)	0.00

ml 8.57 da sez.n. sa\_26 ← → ml 15.72 a sez.n. sa\_28

Ramo A

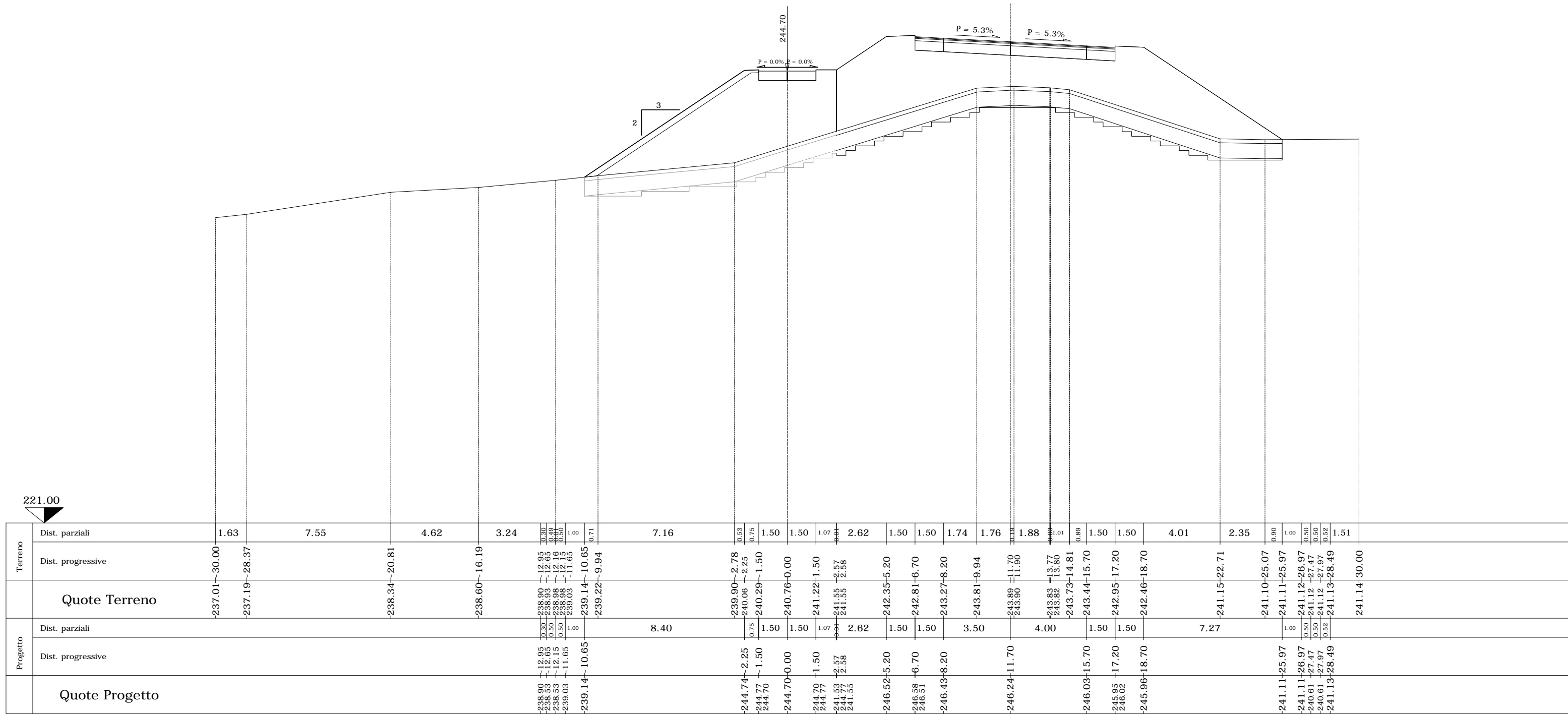

SEZIONE N. sa\_28 SEZIONE N. RAMO-20\_A

PROGR. 411.02  
QP = 244.70

QP = 246.45

SEZIONE N. sa\_28

Rilevato (mq)	18.48
Scavo (mq)	0.00
Scotico (m)	12.12
Bonifica (mq)	9.69
Ammorsamento (mq)	2.38
Terreno vegetale sx (mq)	2.76
Terreno vegetale dx (mq)	0.00

ml 15.72 da sez.n. sa\_27 ← → ml 5.49 a sez.n. sa\_29

Ramo A

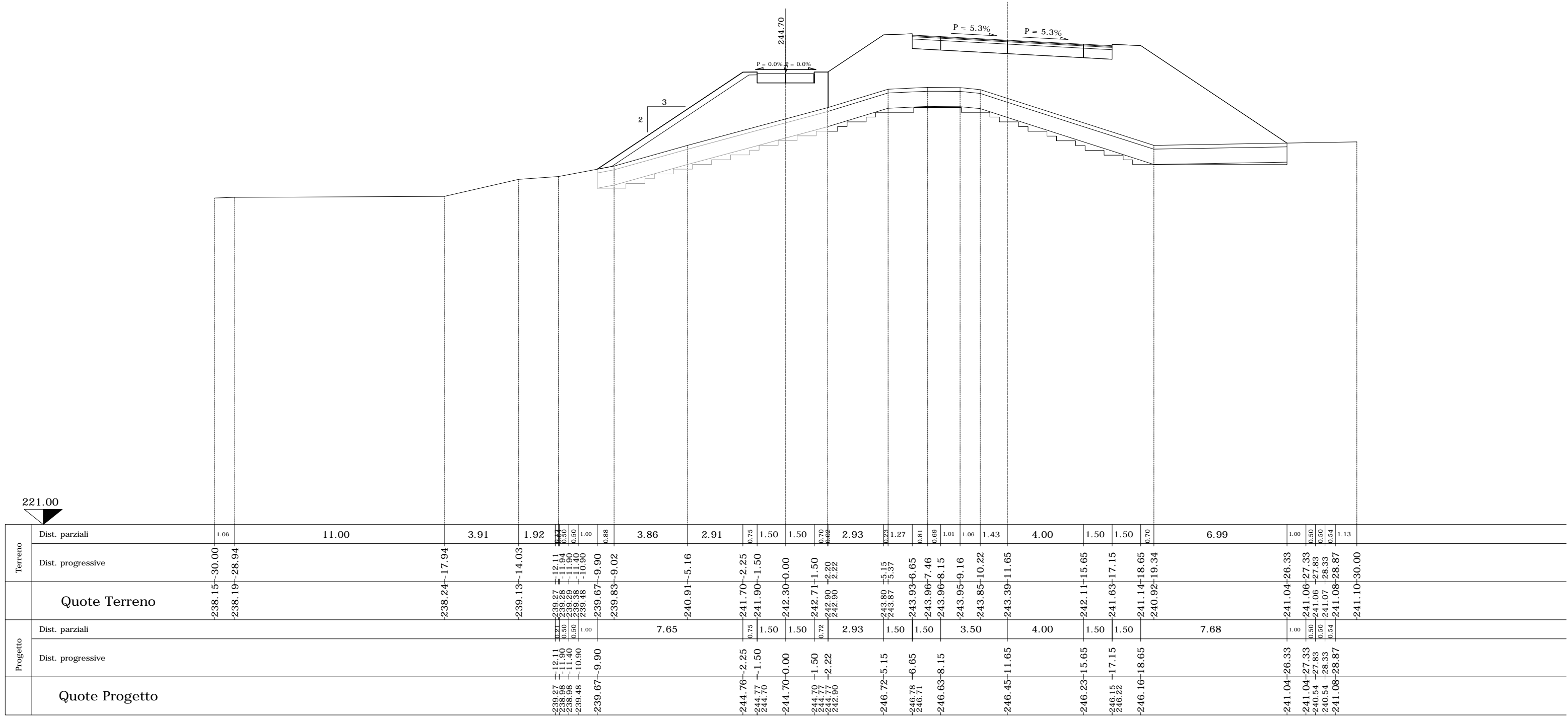

	Terreno		Progetto	
	Dist. parziali	Dist. progressive	Dist. parziali	Dist. progressive
Quote Terreno	238.15 238.19	30.00 28.94	239.27 238.98 238.98 239.48	12.11 -1.90 -11.40 -10.90
Quote Progetto	244.76 244.77 244.70	-2.25 -1.50 0.00	246.72 246.78 246.71	-5.15 -6.65 -8.15
	244.70	0.00	246.45	-1.65
	242.30	0.00	246.23	-15.65
	242.71	1.50	246.15	-17.15
	243.90	2.20	246.16	-18.65
	243.80	5.15	241.04	-26.33
	243.87	5.37	241.04	-27.33
	243.93	6.65	240.54	-27.83
	243.96	7.46	240.54	-28.33
	243.96	8.15	241.08	-28.87
	243.95	9.16	241.10	-30.00
	243.85	10.22		
	243.39	11.65		
	242.11	15.65		
	241.63	17.15		
	241.14	18.65		
	240.92	19.34		
	241.04	26.33		
	241.06	27.33		
	241.06	27.83		
	241.07	28.33		
	241.08	28.87		
	241.10	30.00		

SEZIONE N. sa\_29 SEZIONE N. RAMOA-21

PROGR. 416.51  
QP = 244.70

QP = 246.53

**SEZIONE N. sa\_29**

Rilevato (mq)	11.93
Scavo (mq)	0.00
Scotico (m)	10.15
Bonifica (mq)	8.12
Ammorsamento (mq)	1.91
Terreno vegetale sx (mq)	2.11
Terreno vegetale dx (mq)	0.00

ml 5.49 da sez.n. sa\_28 ← → ml 2.52 a sez.n. sa\_30

Ramo A

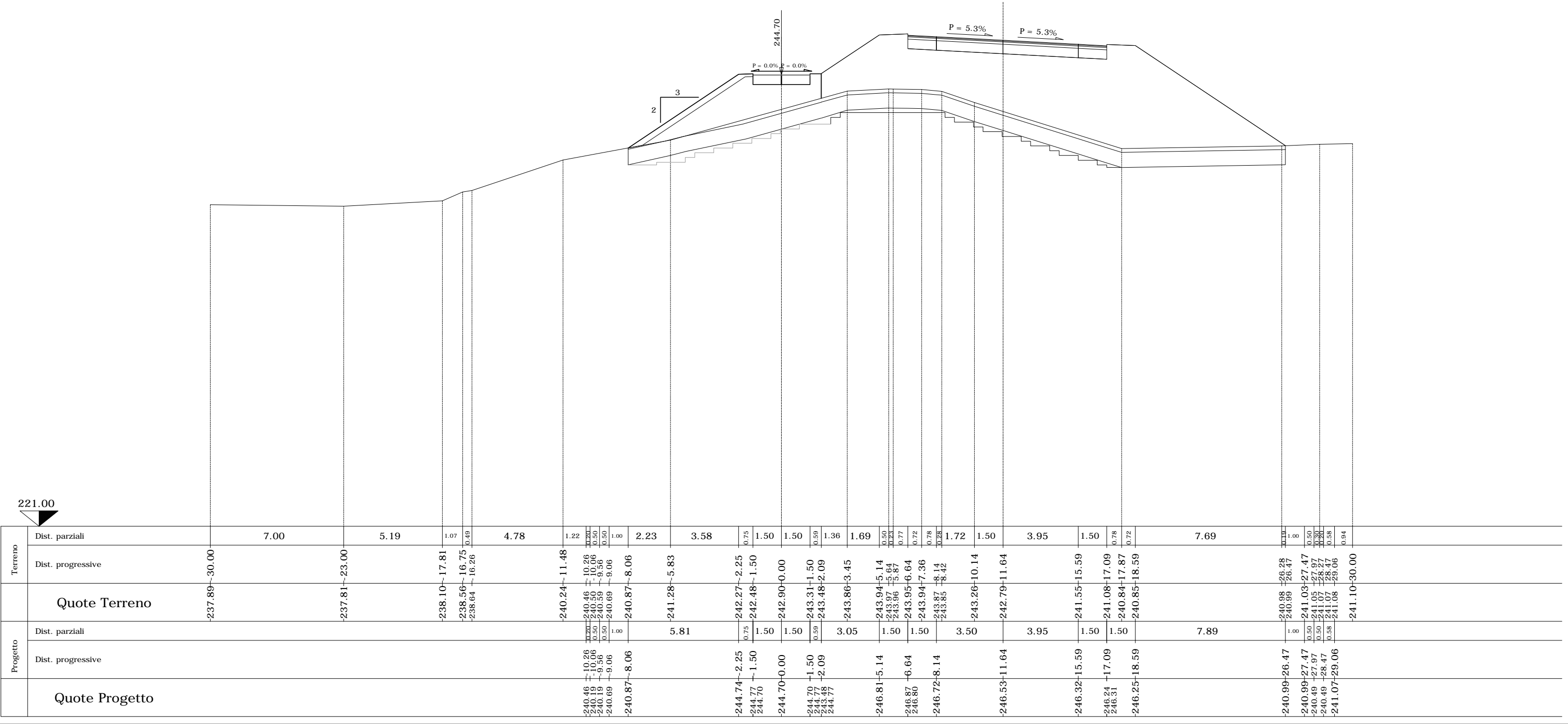

221.00

244.70

2 3

P = 5.3%

P = 5.3%

P = 0.0% P = 0.0%

Quote Terreno

Quote Progetto

SEZIONE N. sa\_30 SEZIONE N. RAMOA-22

PROGR. 419.03  
QP = 244.70

QP = 246.57

SEZIONE N. sa\_30

Rilevato (mq)	9.26
Scavo (mq)	0.00
Scotico (m)	9.26
Bonifica (mq)	7.41
Ammorsamento (mq)	1.86
Terreno vegetale sx (mq)	1.81
Terreno vegetale dx (mq)	0.00

ml 2.52 da sez.n. sa\_29 ← → ml 18.43 a sez.n. sa\_31

Ramo A

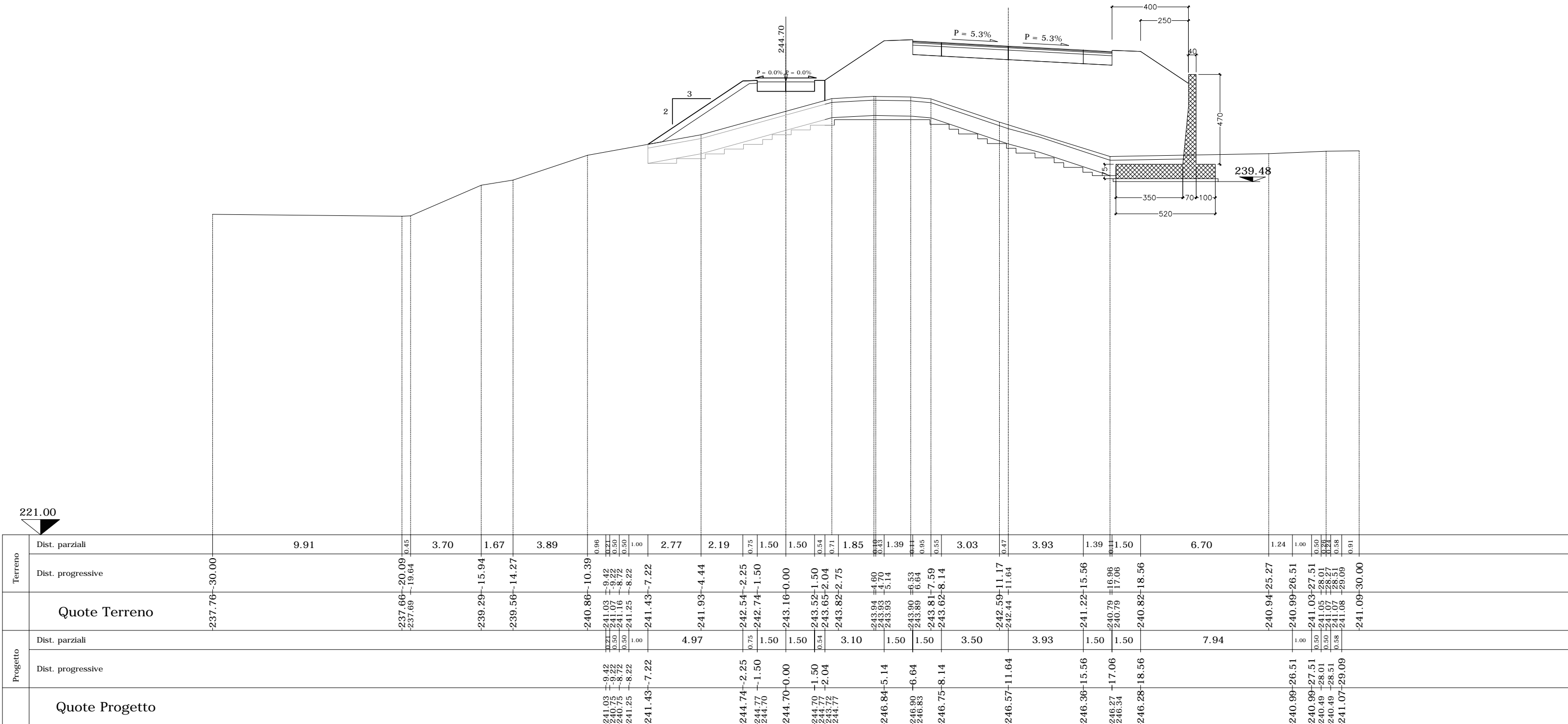

SEZIONE N. sa\_31 SEZIONE N. RAMOA-23

PROGR. 437.45  
QP = 244.70

QP = 246.85

SEZIONE N. sa\_31

Rilevato (mq)	3.41
Scavo (mq)	0.00
Scotico (m)	5.56
Bonifica (mq)	4.45
Ammorsamento (mq)	1.06
Terreno vegetale sx (mq)	0.58
Terreno vegetale dx (mq)	0.00

ml 18.43 da sez.n. sa\_30 ← → ml 18.04 a sez.n. sa\_32

MURO DI SOSTEGNO OS70

Ramo A

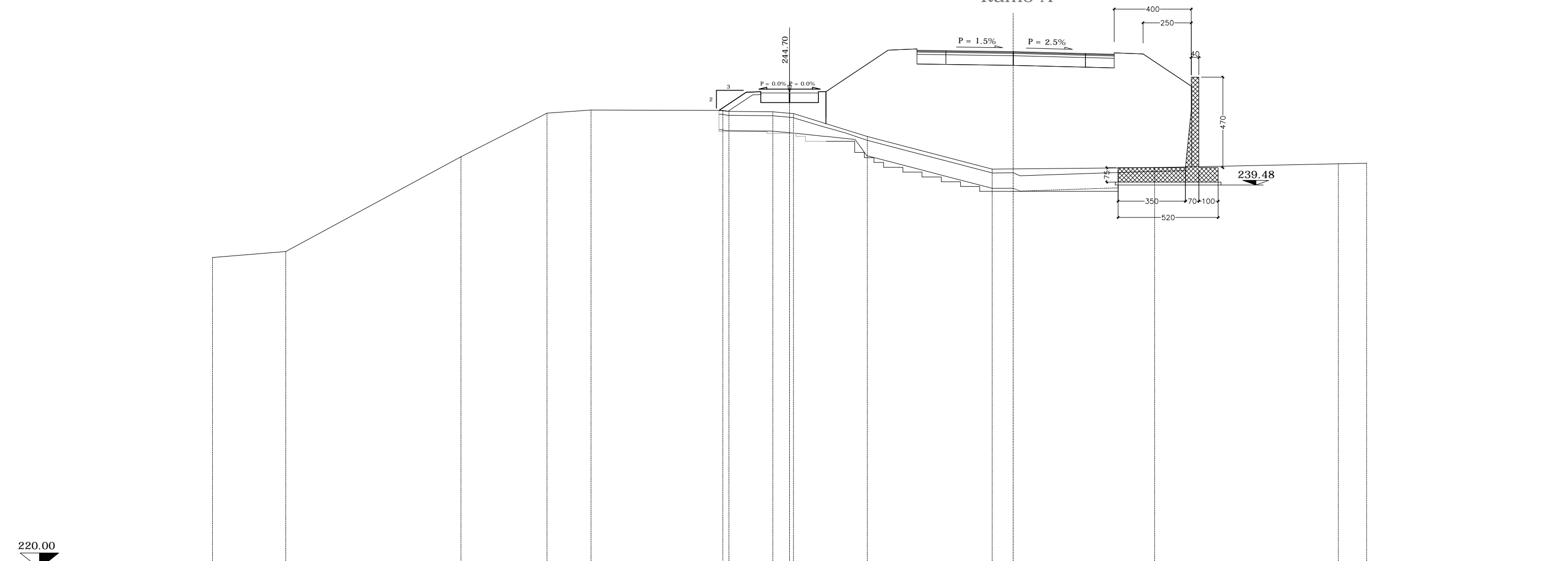

Terreno	Dist. parziali		3.81	9.11	4.47	2.29	4.14	0.51	0.50	0.50	1.00	0.90	0.75	0.63	0.87	1.30	0.39	2.15	1.09	1.50	1.50	2.41	1.09	3.75	1.50	1.50	0.60	1.93	7.62	1.47
	Dist. progressive	-236.15	-236.46	-241.38	-243.65	-243.81	-243.80	-243.79	-243.79	-243.74	-243.73	-243.73	-243.72	-243.65	-243.63	-243.23	-243.11	-242.44	-242.15	-241.76	-241.37	-240.74	-240.75	-240.79	-240.81	-240.82	-240.83	-240.86	-241.02	-241.04
Quote Terreno		-236.15	-236.46	-241.38	-243.65	-243.81	-243.80	-243.79	-243.79	-243.74	-243.73	-243.72	-243.65	-243.63	-243.23	-243.11	-242.44	-242.15	-241.76	-241.37	-240.74	-240.75	-240.79	-240.81	-240.82	-240.83	-240.86	-241.02	-241.04	
Progetto	Dist. parziali						0.51	0.50	0.50	1.00	1.42	0.75	1.50	1.50	0.39	3.24	1.50	1.50	3.50	3.75	1.50	1.50	2.53							
	Dist. progressive						-243.80	-243.29	-243.29	-243.79	-243.79	-244.74	-244.77	-244.70	-244.70	-244.70	-244.70	-244.70	-246.93	-246.99	-246.92	-246.90	-246.85	-246.75	-246.71	-246.78	-246.72	-245.04	-240.87	
Quote Progetto							-243.80	-243.29	-243.29	-243.79	-243.79	-244.74	-244.77	-244.70	-244.70	-244.70	-244.70	-246.93	-246.99	-246.92	-246.90	-246.85	-246.75	-246.71	-246.78	-246.72	-245.04	-240.87		





SEZIONE N. sa\_33 SEZIONE N. RAMOA-25

PROGR. 457.59  
QP = 244.70

QP = 247.16

ml 2.10 da sez.n. sa\_32 ← → ml 8.78 a sez.n. sa\_34

SEZIONE N. sa_33	
Rilevato (mq)	8.97
Scavo (mq)	0.00
Scotico (m)	6.47
Bonifica (mq)	5.18
Ammorsamento (mq)	1.35
Terreno vegetale sx (mq)	0.77
Terreno vegetale dx (mq)	0.00

MURO DI  
SOSTEGNO  
OS70

Ramo A

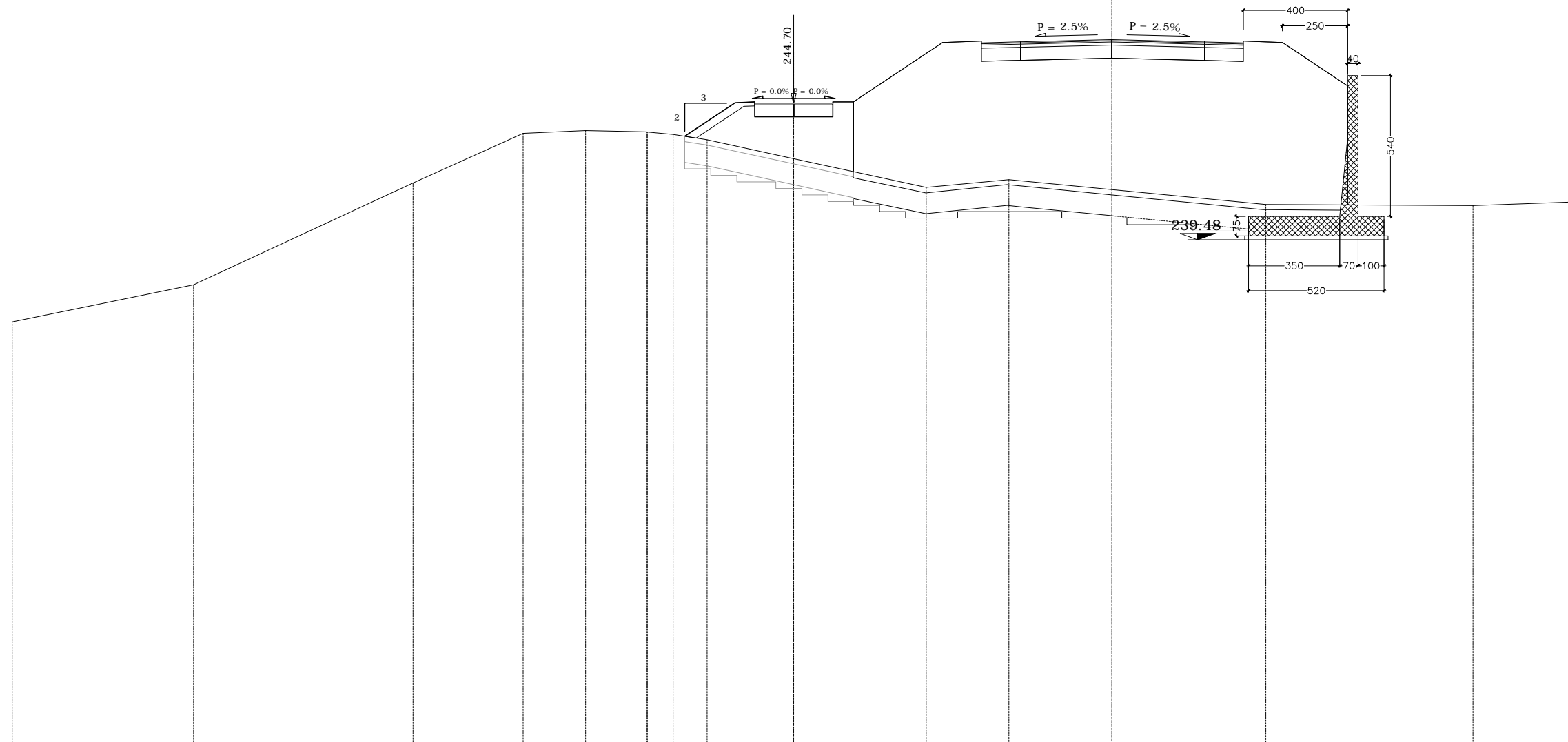

220.00

Terreno	Dist. parziali	6.96	8.42	4.23	2.40	1.11	0.69	0.50	0.30	0.55	0.45	0.86	1.07	0.75	1.50	1.50	0.79	2.80	0.83	1.50	1.05	0.45	3.50	3.55	1.50	0.86	0.84	2.50	4.81	3.93	
	Dist. progressive	-236.33	-237.76	-241.66	-243.57	-243.67	-243.65	-243.63	-243.62	-243.62	-243.58	-243.32	-243.32	-243.08	-242.92	-242.59	-242.27	-242.10	-241.49	-241.55	-241.69	-241.79	-241.75	-241.41	-241.06	-240.92	-240.84	-240.83	-240.82	-240.79	-240.93
Quote Terreno		-236.33	-237.76	-241.66	-243.57	-243.67	-243.65	-243.63	-243.62	-243.62	-243.58	-243.32	-243.32	-243.08	-242.92	-242.59	-242.27	-242.10	-241.49	-241.55	-241.69	-241.79	-241.75	-241.41	-241.06	-240.92	-240.84	-240.83	-240.82	-240.79	-240.93
Progetto	Dist. parziali						1.93	0.75	1.50	1.50	0.79	3.42	1.50	1.50	3.50	3.55	1.50	1.50	2.50												
	Dist. progressive						-243.65	-242.95	-242.95	-243.45	-243.45	-244.74	-244.77	-244.70	-244.70	-244.70	-244.77	-244.70	-247.05	-247.11	-247.04	-247.08	-247.16	-247.08	-247.04	-247.04	-247.05	-247.05	-247.05	-247.05	-247.05
Quote Progetto							-243.65	-242.95	-242.95	-243.45	-243.45	-244.74	-244.77	-244.70	-244.70	-244.70	-244.77	-244.70	-247.05	-247.11	-247.04	-247.08	-247.16	-247.08	-247.04	-247.04	-247.05	-247.05	-247.05	-247.05	-247.05

SEZIONE N. sa\_34 SEZIONE N. RAMO-25\_B

PROGR. 466.38  
QP = 244.70

QP = 247.30

SEZIONE N. sa\_34

Rilevato (mq)	16.80
Scavo (mq)	0.00
Scotico (m)	6.96
Bonifica (mq)	5.57
Ammorsamento (mq)	1.69
Terreno vegetale sx (mq)	0.92
Terreno vegetale dx (mq)	0.00

ml 8.78 da sez.n. sa\_33 ← → ml 11.23 a sez.n. sa\_35

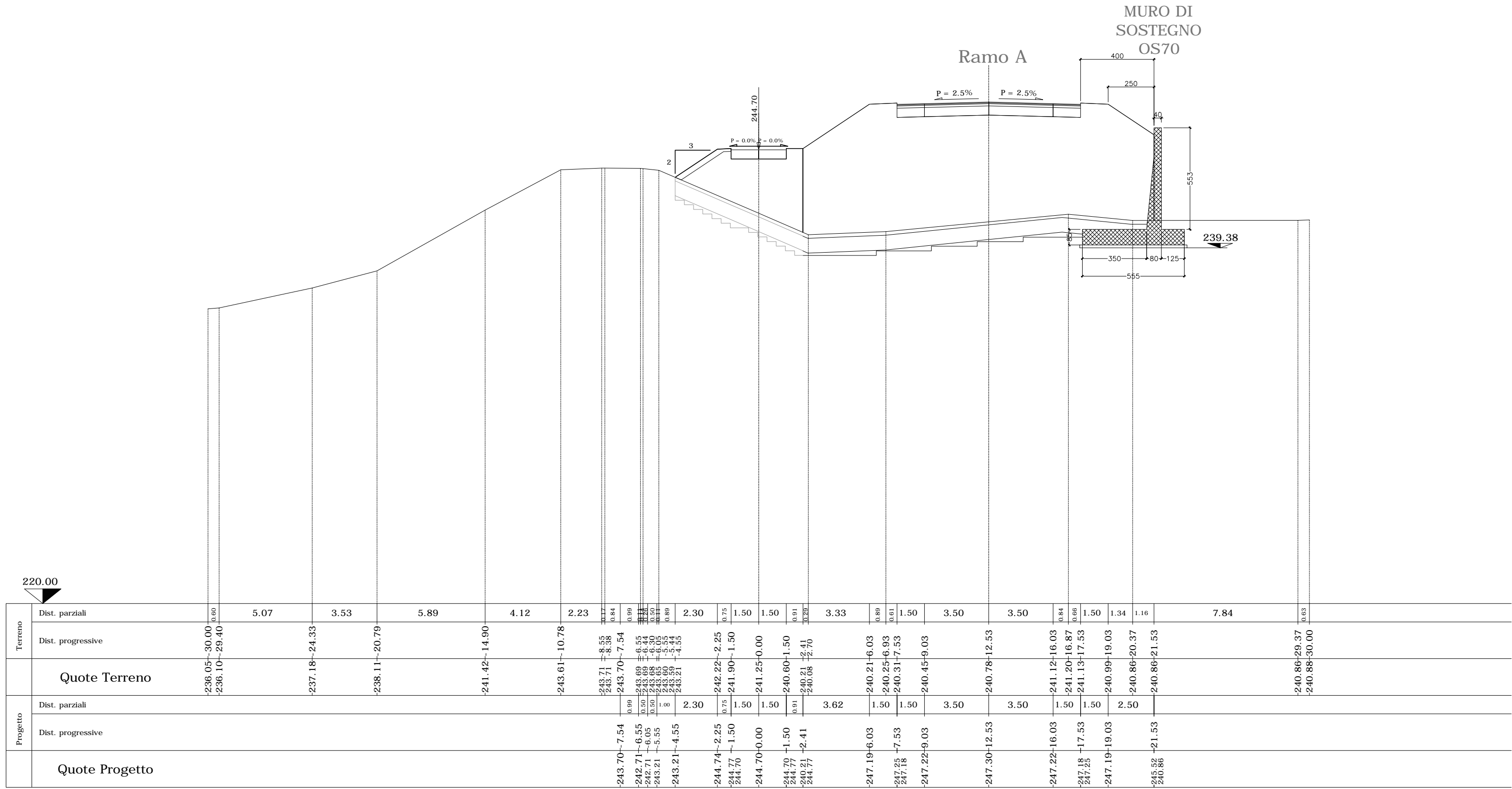

Terreno	Dist. parziali	0.80	5.07	3.53	5.89	4.12	2.23	0.17	0.84	0.99	0.21	0.30	0.89	2.30	0.75	1.50	1.50	0.91	0.28	3.33	0.89	0.61	1.50	3.50	3.50	0.84	0.66	1.50	1.34	1.16	7.84	0.63		
	Dist. progressive	-236.05~-30.00	-236.10~-29.40	-237.18~-24.33	-238.11~-20.79	-241.42~-14.90	-243.61~-10.78	-243.71~-8.55	-243.71~-8.38	-243.70~-7.54	-243.69~-6.55	-243.69~-6.44	-243.68~-6.30	-243.65~-6.05	-243.59~-5.43	-243.21~-4.55	-242.22~-2.25	-241.90~-1.50	-241.25~0.00	-240.60~1.50	-240.21~-2.41	-240.08~-2.70	-240.21~-6.03	-240.25~-6.93	-240.31~-7.53	-240.45~-9.03	-240.78~-12.53	-241.12~-16.03	-241.20~-16.87	-241.13~-17.53	-240.99~-19.03	-240.86~-20.37	-240.86~-21.53	-240.86~-29.37
Quote Terreno		-236.05	-236.10	-237.18	-238.11	-241.42	-243.61	-243.71	-243.70	-243.69	-243.69	-243.68	-243.65	-243.59	-243.21	-242.22	-241.90	-241.25	-240.60	-240.21	-240.08	-240.21	-240.25	-240.31	-240.45	-240.78	-241.12	-241.20	-241.13	-240.99	-240.86	-240.86	-240.86	-240.88
Progetto	Dist. parziali								0.99	0.50	0.50	1.00	2.30	0.75	1.50	1.50	0.91	3.62	1.50	1.50	3.50	3.50	1.50	1.50	3.50	3.50	1.50	1.50	2.50					
	Dist. progressive								-243.70~-7.54	-242.71~-6.55	-242.71~-6.05	-243.21~-5.55	-243.21~-4.55	-244.74~-2.25	-244.77~-1.50	-244.70	-244.70~0.00	-244.70~1.50	-240.21~-2.41	-244.77	-247.19~-6.03	-247.25~-7.53	-247.18	-247.22~-9.03	-247.30~-12.53	-247.22~-16.03	-247.18~-17.53	-247.25	-247.19~-19.03	-245.52~-21.53	-240.86			
Quote Progetto									-243.70	-242.71	-242.71	-243.21	-243.21	-244.74	-244.77	-244.70	-244.70	-240.21	-244.77	-247.19	-247.25	-247.18	-247.22	-247.30	-247.22	-247.18	-247.25	-247.19	-245.52	-240.86				

SEZIONE N. sa\_35 SEZIONE N. RAMOA-26

PROGR. 477.61  
QP = 244.70

QP = 247.48

SEZIONE N. sa\_35

Rilevato (mq)	18.05
Scavo (mq)	0.00
Scotico (m)	7.16
Bonifica (mq)	5.73
Ammorsamento (mq)	1.59
Terreno vegetale sx (mq)	0.95
Terreno vegetale dx (mq)	0.00

ml 11.23 da sez.n. sa\_34 ← → ml 19.94 a sez.n. sa\_36

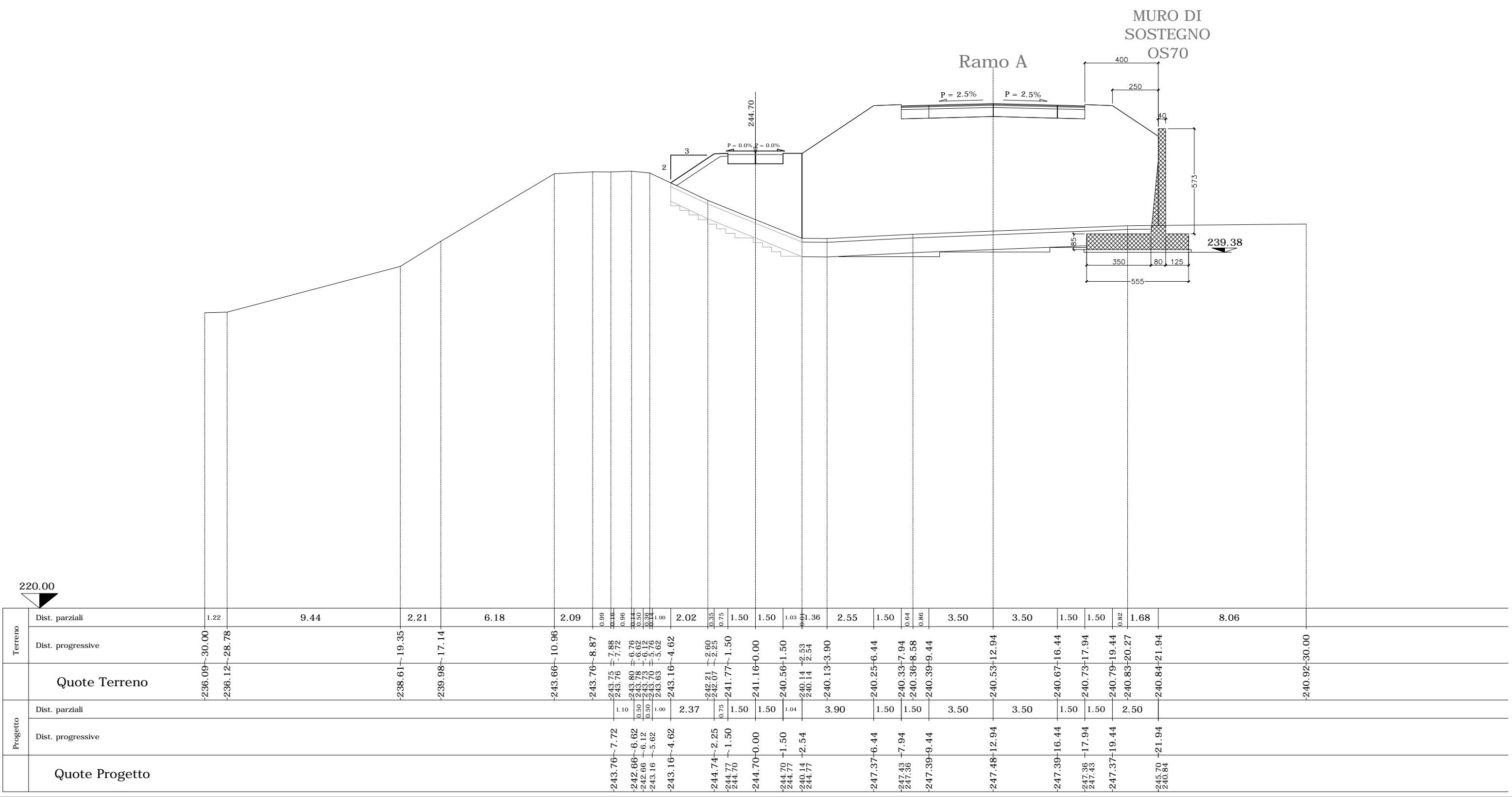

SEZIONE N. sa\_36 SEZIONE N. RAMOA-27

PROGR. 497.55  
QP = 244.70

QP = 247.80

SEZIONE N. sa\_36

Rilevato (mq)	15.94
Scavo (mq)	0.00
Scotico (m)	7.22
Bonifica (mq)	5.77
Ammorsamento (mq)	1.56
Terreno vegetale sx (mq)	0.87
Terreno vegetale dx (mq)	0.00

ml 19.94 da sez.n. sa\_35 ← → ml 13.72 a sez.n. sa\_37

MURO DI SOSTEGNO OS70

Ramo A

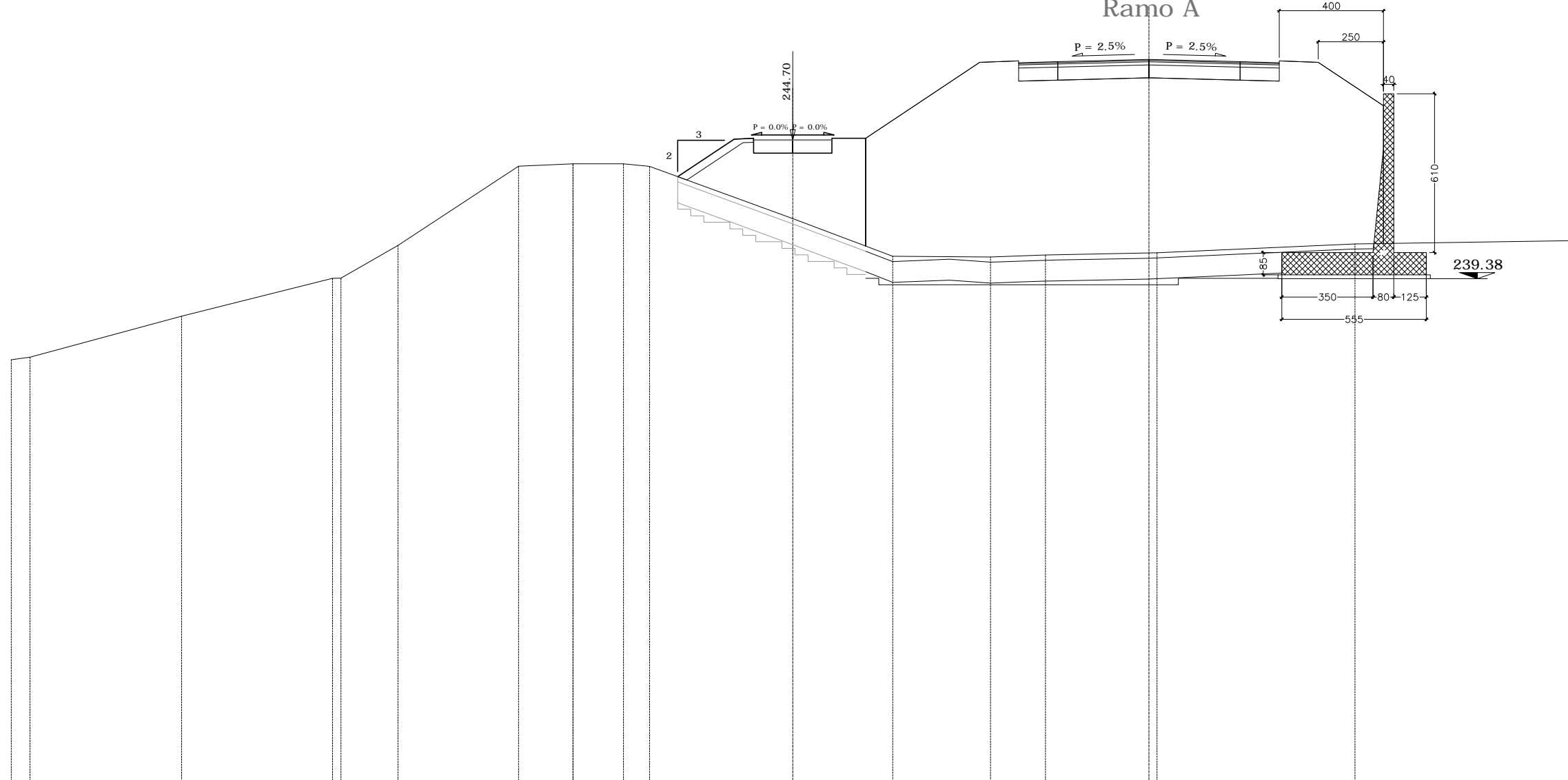

Terreno	Dist. parziali	0.72	5.83	5.79	2.19	4.63	2.09	0.02	0.91	0.98	0.50	0.43	1.08	2.17	0.75	1.50	1.50	1.30	1.04	3.34	0.42	1.08	1.03	0.47	3.50	0.31	3.19	1.50	1.50	1.41	1.09	7.33	
	Dist. progressive	-236.27	-236.37	-237.94	-239.40	-240.66	-243.70	-243.79	-243.79	-243.79	-243.78	-243.73	-243.66	-243.30	-242.51	-242.23	-241.69	-241.12	-240.63	-240.24	-240.22	-240.21	-240.25	-240.29	-240.30	-240.37	-240.52	-240.59	-240.65	-240.72	-240.73	-240.85	-30.00
Quote Terreno		-236.27	-236.37	-237.94	-239.40	-240.66	-243.70	-243.79	-243.79	-243.78	-243.73	-243.66	-243.30	-242.51	-242.23	-241.69	-241.12	-240.63	-240.24	-240.22	-240.21	-240.25	-240.29	-240.30	-240.37	-240.52	-240.59	-240.65	-240.72	-240.73	-240.85	-30.00	
Progetto	Dist. parziali							0.99	0.50	0.50	1.08	2.17	0.75	1.50	1.50	1.30	4.37	1.50	1.50	3.50	3.50	1.50	1.50	2.50									
	Dist. progressive							-243.79	-242.80	-242.80	-243.30	-243.30	-244.74	-244.77	-244.70	-244.70	-244.70	-244.77	-244.77	-244.77	-247.69	-247.75	-247.68	-247.71	-247.80	-247.71	-247.68	-247.69	-246.02	-246.02	-246.02	-246.02	-246.02
Quote Progetto								-243.79	-242.80	-242.80	-243.30	-243.30	-244.74	-244.77	-244.70	-244.70	-244.77	-244.77	-244.77	-244.77	-247.69	-247.75	-247.68	-247.71	-247.80	-247.71	-247.68	-247.69	-246.02	-246.02	-246.02	-246.02	-246.02



SEZIONE N. A-27\_A

SEZIONE N. sa\_38

SEZIONE N. B-2

QP = 248.07

PROGR. 519.93  
QP = 244.70

QP = 247.94

SEZIONE N. sa_38	
Rilevato (mq)	16.55
Scavo (mq)	0.00
Scotico (m)	7.31
Bonifica (mq)	5.85
Ammorsamento (mq)	1.63
Terreno vegetale sx (mq)	0.81
Terreno vegetale dx (mq)	0.00

ml 8.67 da sez.n. sa\_37 ← | → ml 6.66 a sez.n. sa\_39

Rampa A Rampa B

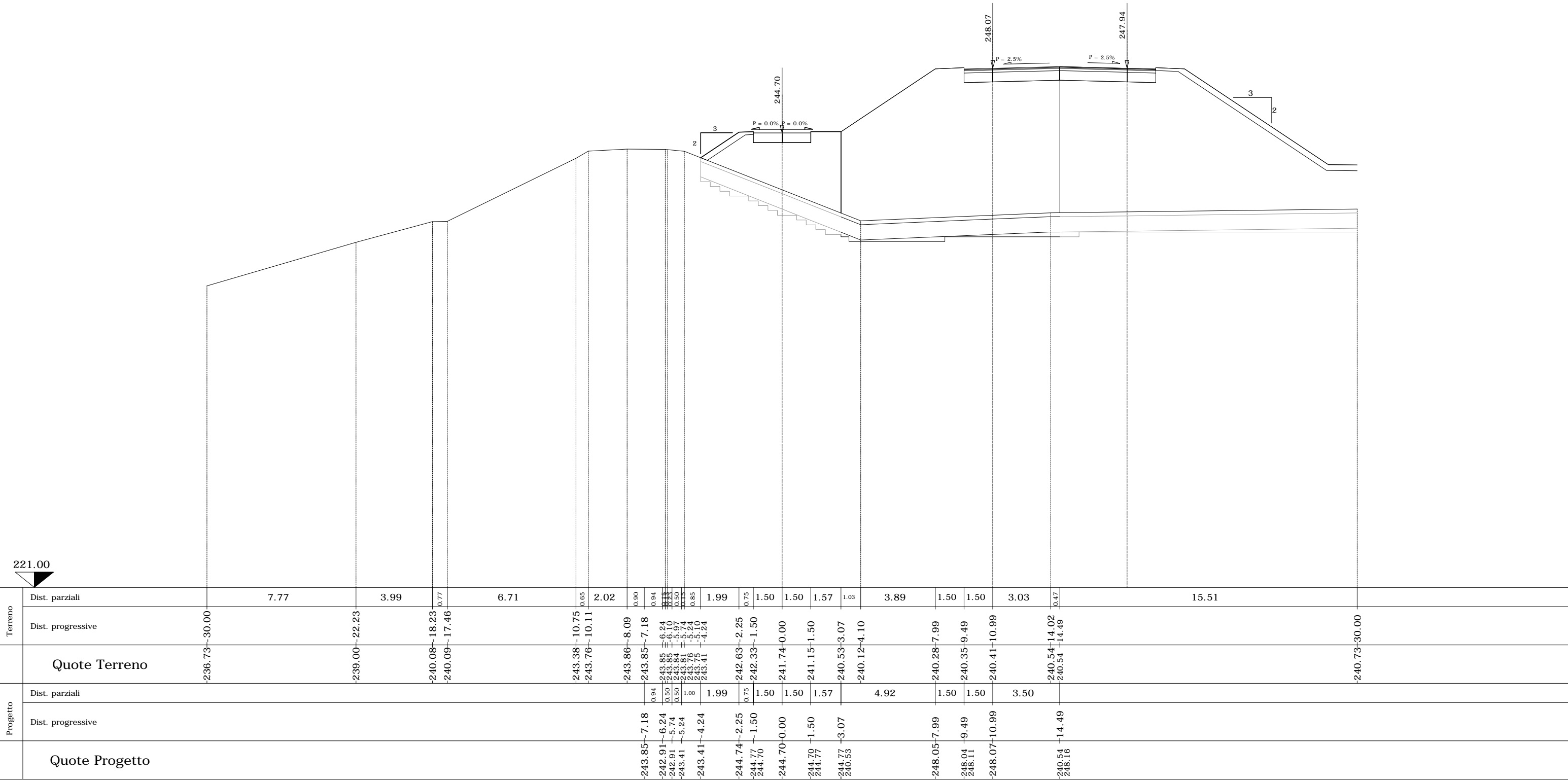

	Terreno		Progetto	
	Dist. parziali	Dist. progressive	Dist. parziali	Dist. progressive
<b>Quote Terreno</b>	-236.73 ~ -30.00	-239.00 ~ -22.23 -240.08 ~ -18.23 -240.09 ~ -17.46	-243.38 ~ -10.75 -243.76 ~ -10.11 -243.86 ~ -8.09 -243.85 ~ -7.18 -243.85 ~ 6.24 -242.91 ~ -5.74 -243.81 ~ -5.90 -243.81 ~ -5.74 -243.76 ~ -5.24 -243.75 ~ -5.10 -243.41 ~ -4.24	-240.54 ~ -14.02 -240.54 ~ -14.49
<b>Quote Progetto</b>		-243.85 ~ -7.18 -242.91 ~ -6.24 -242.91 ~ -5.74 -243.41 ~ -5.24 -243.41 ~ -4.24 -244.74 ~ -2.25 -244.77 ~ -1.50 244.70 -244.70 ~ 0.00 -244.70 ~ -1.50 -244.77 -244.77 ~ -3.07 240.53	0.94 0.50 0.50 1.00 1.99 0.75 1.50 1.50 1.57 4.92 1.50 1.50 3.50	-248.05 ~ 7.99 -248.04 ~ -9.49 -248.11 -248.07 ~ -10.99 -240.54 ~ -14.49 248.16

SEZIONE N. A-27 SEZIONE N. sa\_39 SEZIONE N.B-2\_A

QP = 248.18 PROGR. 526.59 QP = 244.70 QP = 248.07

ml 6.66 da sez.n. sa\_38 ml 7.60 a sez.n. sa\_40

SEZIONE N. sa_39	
Rilevato (mq)	16.48
Scavo (mq)	0.00
Scotico (m)	7.34
Bonifica (mq)	5.87
Ammorsamento (mq)	1.61
Terreno vegetale sx (mq)	0.78
Terreno vegetale dx (mq)	0.00

Rampa A Rampa B

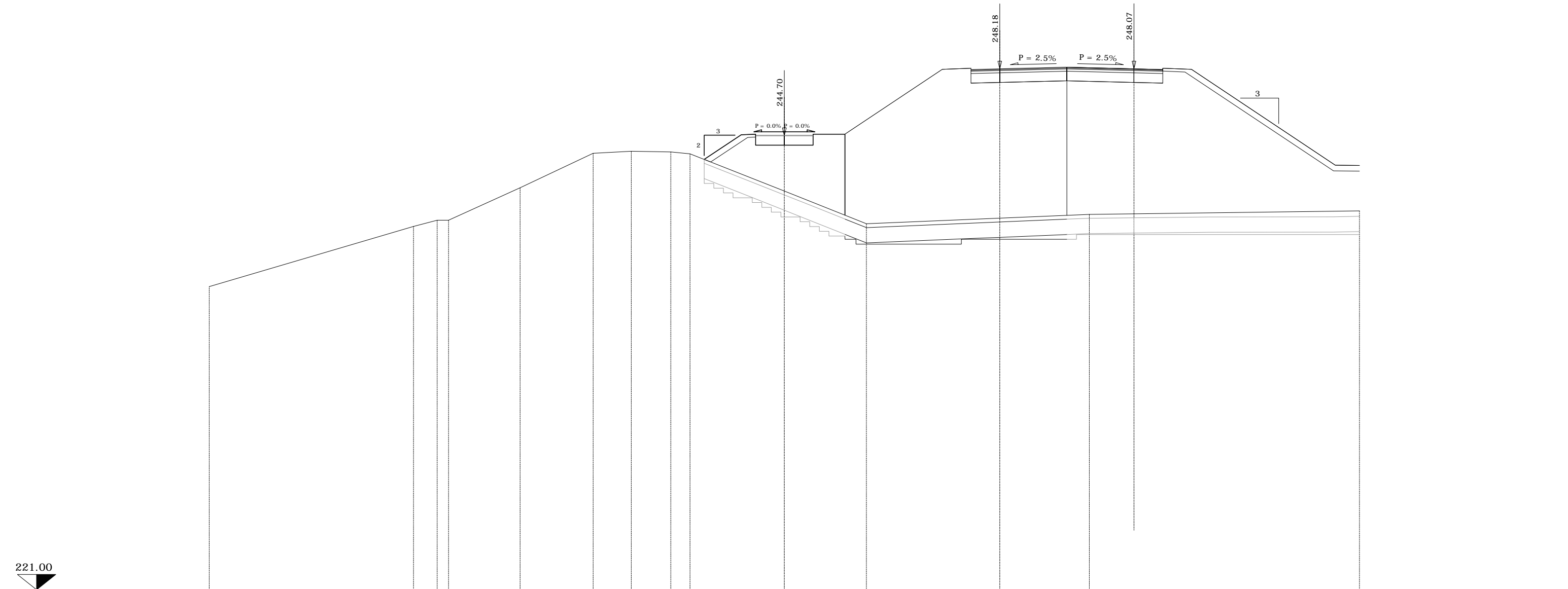

Terreno	
Dist. parziali	10.66 1.23 0.80 3.73 3.81 1.99 0.89 0.91 0.75 0.75 1.93 0.75 1.50 1.50 1.66 1.12 3.95 1.50 1.50 3.50 1.17 14.09
Dist. progressive	-236.82+30.00 -239.96+19.34 -240.28+18.11 -240.29+17.51 -241.98+13.78 -243.78+9.98 -243.88+7.98 -243.87+7.09 -243.85+6.18 -243.85+5.92 -243.92+5.68 -243.75+4.92 -243.45+4.18 -242.69+2.25 -244.77+1.50 -244.70 -244.70+0.00 -244.77+1.50 -244.77 -244.55+3.16 -240.10+4.28 -240.26+8.24 -240.33+9.74 -240.39+11.24 -240.54+14.74 -240.59+15.91 -240.77+30.00
Quote Terreno	-236.82 -239.96 -240.28 -240.29 -241.98 -243.78 -243.88 -243.87 -243.85 -243.85 -243.92 -243.75 -243.45 -242.69 -244.77 -244.70 -244.70 -244.77 -244.55 -240.10 -240.26 -240.33 -240.39 -240.54 -240.59 -240.77
Progetto	
Dist. parziali	0.91 0.91 0.50 0.50 0.50 0.50 0.50 1.93 0.75 1.50 1.50 1.66 5.08 1.50 1.50 3.50 -248.14 -248.21 -248.18+11.24 -240.54+14.74 -248.27
Dist. progressive	-243.87+7.09 -242.95+6.18 -242.95+5.68 -243.45+5.18 -243.45+4.18 -244.74+2.25 -244.77+1.50 -244.70 -244.70+0.00 -244.77+1.50 -244.77 -244.55+3.16 -248.15+8.24 -248.14+9.74 -248.18+11.24 -240.54+14.74 -248.27
Quote Progetto	-243.87 -242.95 -242.95 -243.45 -243.45 -244.74 -244.77 -244.70 -244.70 -244.77 -244.55 -248.15 -248.14 -248.18 -240.54 -248.27





SEZIONE N.A-25\_A

SEZIONE N. sa\_41

SEZIONE N. B-4

QP = 248.58

PROGR. 556.43  
QP = 244.70

QP = 248.66

ml 22.23 da sez.n. sa\_40 ← | | → ml 5.15 a sez.n. sa\_42

SEZIONE N. sa_41	
Rilevato (mq)	11.35
Scavo (mq)	0.00
Scotico (m)	6.36
Bonifica (mq)	5.09
Ammorsamento (mq)	1.53
Terreno vegetale sx (mq)	0.61
Terreno vegetale dx (mq)	0.00

Rampa A Rampa B

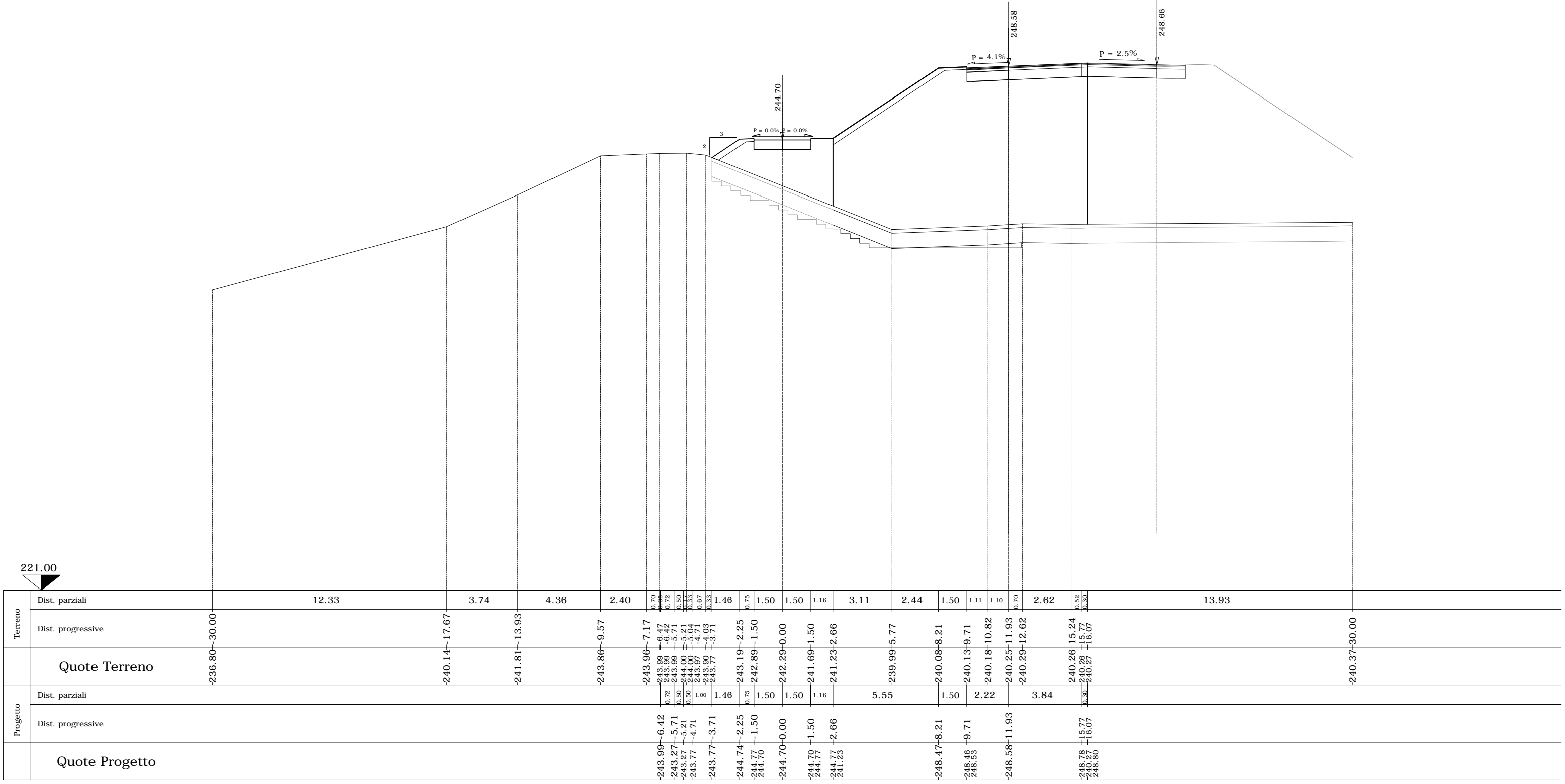



SEZIONE N. A-24

SEZIONE N. sa\_43

SEZIONE N.B-4\_B

QP = 248.68

PROGR. 567.97  
QP = 244.70

QP = 248.69

SEZIONE N. sa\_43

Rilevato (mq)	6.19
Scavo (mq)	0.00
Scotico (m)	5.95
Bonifica (mq)	4.76
Ammorsamento (mq)	1.36
Terreno vegetale sx (mq)	0.43
Terreno vegetale dx (mq)	0.00

ml 6.39 da sez.n. sa\_42 ← → ml 7.16 a sez.n. sa\_44

Rampa A

Rampa B

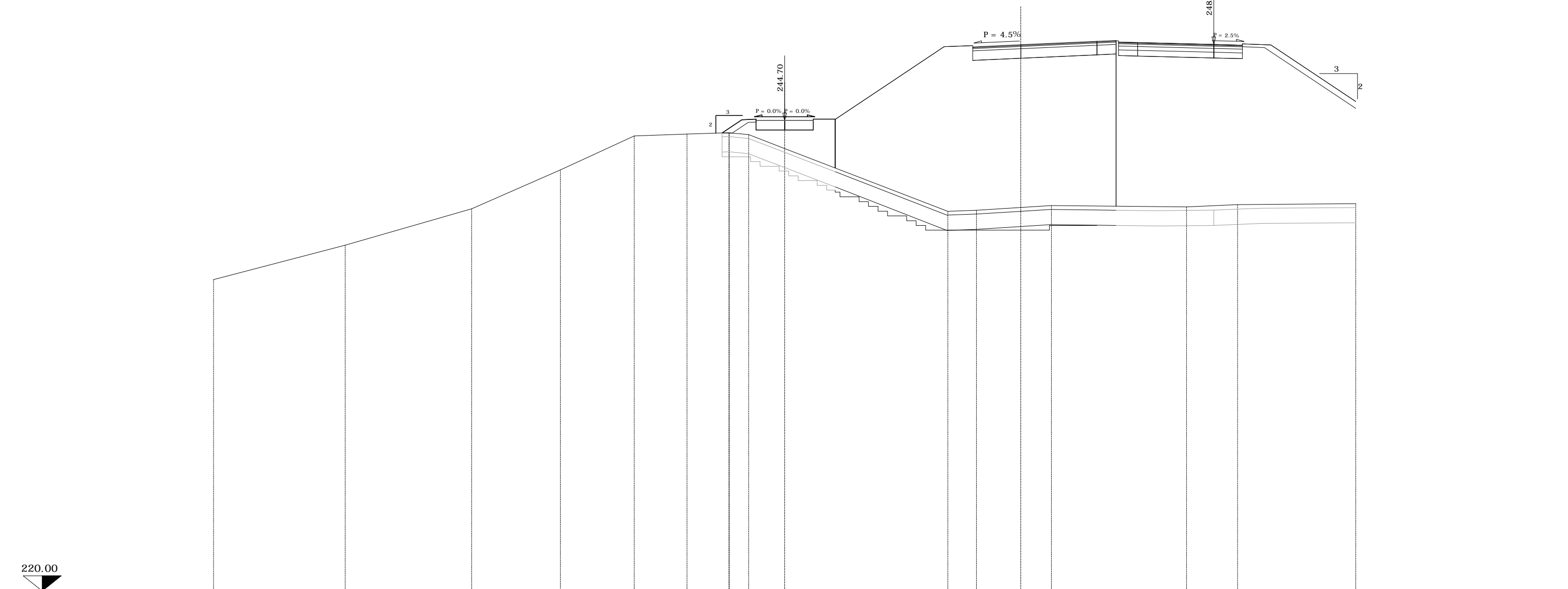

Terreno	Dist. parziali		6.91	6.65	4.66	3.88	2.18	0.43	0.50	0.30	1.00	0.88	0.65	0.36	0.39	1.50	1.50	1.16	0.00	5.71	1.31	2.33	1.61	2.39	1.00	3.71	2.68	6.21									
	Dist. progressive	-236.35	-30.00	-238.15	-23.09	-240.07	-16.44	-242.10	-11.78	-243.89	-7.90	-243.97	-5.72	-243.98	-5.29	-243.99	-5.13	-244.02	-4.29	-244.05	-3.29	-244.06	-2.93	-244.05	-2.90	-243.99	-2.25	-244.06	-1.50	-244.70	-0.00	-244.70	-1.50	-244.77	-2.66	-242.21	
Progetto	Dist. parziali							0.43	0.50	0.30	1.00	0.88	0.65	0.36	0.39	1.50	1.50	1.16	0.00	5.72	1.50	2.53	4.00	1.00													
	Dist. progressive							-243.97	-243.52	-243.52	-244.02	-244.05	-244.74	-244.77	-244.70	-244.70	-244.70	-244.77	-242.21	-248.57	-8.38	-248.56	-9.88	-248.63	-248.68	-12.41	-248.86	-16.41	-240.19	-17.41	-248.90						
Quote Terreno		-236.35	-30.00	-238.15	-23.09	-240.07	-16.44	-242.10	-11.78	-243.89	-7.90	-243.97	-5.72	-243.98	-5.29	-243.99	-5.13	-244.02	-4.29	-244.05	-3.29	-244.06	-2.93	-244.05	-2.90	-243.99	-2.25	-244.06	-1.50	-244.70	-0.00	-244.70	-1.50	-244.77	-2.66	-242.21	
Quote Progetto								-243.97	-243.52	-243.52	-244.02	-244.05	-244.74	-244.77	-244.70	-244.70	-244.77	-242.21	-248.57	-8.38	-248.56	-9.88	-248.63	-248.68	-12.41	-248.86	-16.41	-240.19	-17.41	-248.90							

SEZIONE N. A-23

SEZIONE N. sa\_44

SEZIONE N. B-5

QP = 248.81

PROGR. 575.13  
QP = 244.70

QP = 248.62

ml 7.16 da sez.n. sa\_43 ← | → ml 23.59 a sez.n. sa\_45

SEZIONE N. sa\_44

Rilevato (mq)	2.11
Scavo (mq)	0.00
Scotico (m)	5.59
Bonifica (mq)	4.47
Ammorsamento (mq)	0.75
Terreno vegetale sx (mq)	0.45
Terreno vegetale dx (mq)	0.00

Rampa A

Rampa B

220.00

Terreno	Dist. parziali	15.15	5.08	3.88	0.42	0.50	1.00	0.30	0.81	0.75	0.63	0.87	1.34	0.73	2.83	3.13	1.50	1.00	0.75	0.94	1.49	2.44	0.38	3.00	1.47	5.38	2.41		
	Dist. progressive	-235.76	-240.13	-242.36	-243.92	-243.92	-243.92	-244.00	-244.01	-244.02	-244.04	-244.05	-243.96	-243.71	-243.58	-243.08	-241.52	-240.78	-240.28	-240.11	-240.18	-240.30	-240.95	-240.94	-240.81	-240.62	-240.49	-240.25	-240.26
Progetto	Dist. parziali				0.42	0.50	1.00	1.11	0.75	1.50	1.50		5.96	1.50	2.70	4.00													
	Dist. progressive				-243.92	-243.92	-243.92	-244.00	-244.01	-244.02	-244.04	-244.05	-244.70	-244.70	-244.73	-248.70	-248.99	-248.76	-248.81	-248.81	-248.81	-248.81	-248.99	-248.99	-248.89	-248.89	-248.89	-248.89	-248.89
	Quote Progetto				-243.92	-243.92	-243.92	-244.00	-244.01	-244.02	-244.04	-244.05	-244.70	-244.70	-244.73	-248.70	-248.99	-248.76	-248.81	-248.81	-248.81	-248.81	-248.99	-248.99	-248.89	-248.89	-248.89	-248.89	-248.89



SEZIONE N. sa\_46 SEZIONE N. B-8

PROGR. 615.33  
QP = 244.70

QP = 247.42

SEZIONE N. sa\_46

Rilevato (mq)	50.00
Scavo (mq)	0.00
Scotico (m)	23.24
Bonifica (mq)	18.60
Ammorsamento (mq)	5.20
Terreno vegetale sx (mq)	1.30
Terreno vegetale dx (mq)	0.00

ml 16.62 da sez.n. sa\_45 ← | → ml 10.98 a sez.n. sa\_47

Rampa B

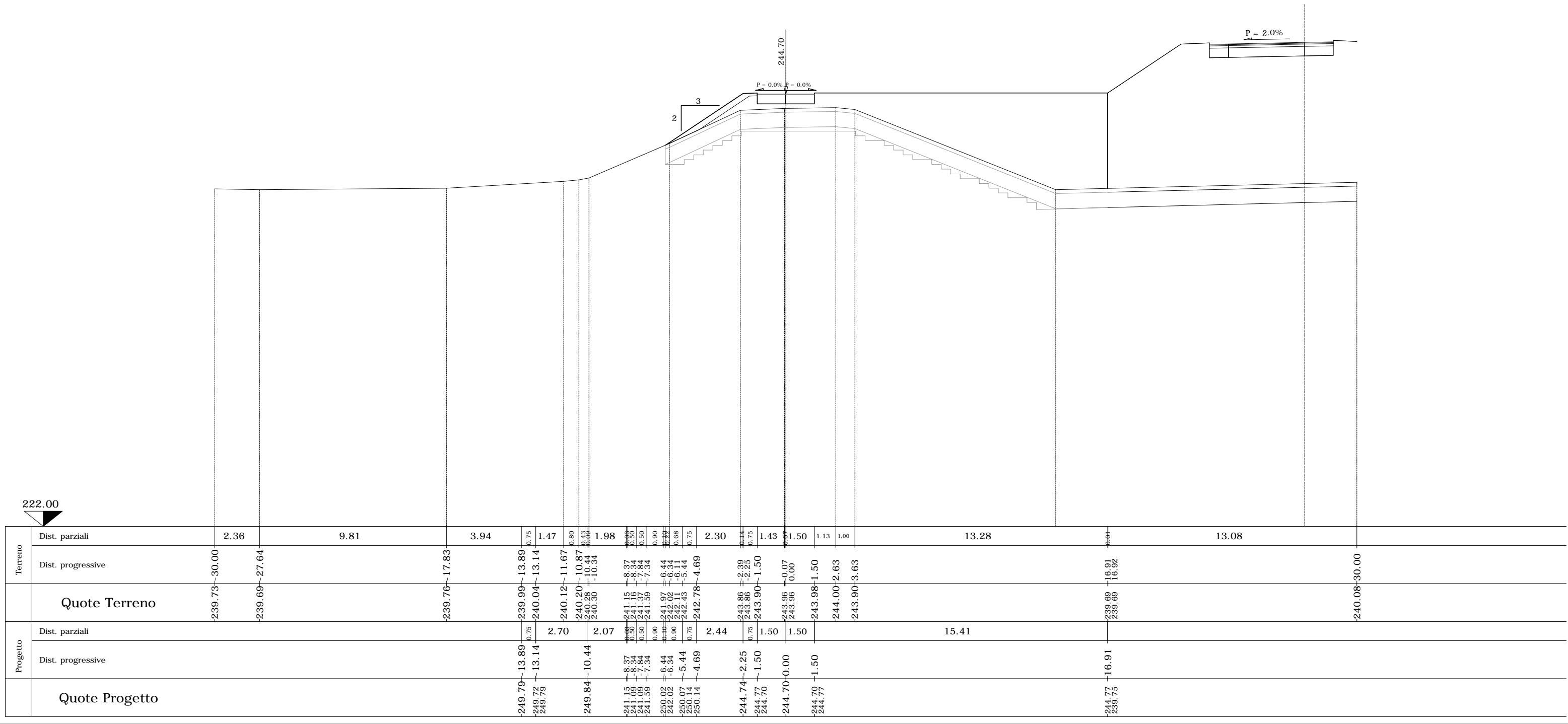

Terreno	Dist. parziali	2.36	9.81	3.94	1.47	0.80	1.98	0.99	0.50	0.90	0.75	2.30	0.44	1.43	1.50	1.13	1.00	13.28	0.00	13.08								
	Dist. progressive	-239.73	-239.69	-239.76	-239.99	-240.04	-240.12	-240.20	-240.26	-240.30	-241.15	-241.09	-241.09	-241.39	-241.97	-242.02	-242.11	-242.43	-242.78	-243.86	-243.90	-243.96	-243.98	-244.00	-243.90	-239.69	-240.08	
Quote Terreno		-239.73	-239.69	-239.76	-239.99	-240.04	-240.12	-240.20	-240.26	-240.30	-241.15	-241.09	-241.09	-241.39	-241.97	-242.02	-242.11	-242.43	-242.78	-243.86	-243.90	-243.96	-243.98	-244.00	-243.90	-239.69	-240.08	
Progetto	Dist. parziali		2.70	2.07	0.99	0.50	0.90	0.75	2.44	1.50	1.50			15.41														
	Dist. progressive		-249.79	-249.72	-249.79	-249.84	-241.15	-241.09	-241.09	-241.39	-241.97	-242.02	-242.11	-242.43	-242.78	-243.86	-243.90	-243.96	-243.98	-244.00	-244.77	-244.70	-244.70	-244.77	-244.77	-244.77	-244.77	-244.77
Quote Progetto			-249.79	-249.72	-249.79	-249.84	-241.15	-241.09	-241.09	-241.39	-241.97	-242.02	-242.11	-242.43	-242.78	-243.86	-243.90	-243.96	-243.98	-244.00	-244.77	-244.70	-244.70	-244.77	-244.77	-244.77	-244.77	-244.77

SEZIONE N. sa\_47 SEZIONE N. B-9

PROGR. 626.31  
QP = 244.70

QP = 246.60

ml 10.98 da sez.n. sa\_46 ← → ml 4.71 a sez.n. sa\_48

SEZIONE N. sa\_47

Rilevato (mq)	60.79
Scavo (mq)	0.00
Scotico (m)	27.71
Bonifica (mq)	22.17
Ammorsamento (mq)	5.52
Terreno vegetale sx (mq)	1.91
Terreno vegetale dx (mq)	0.00

Rampa B

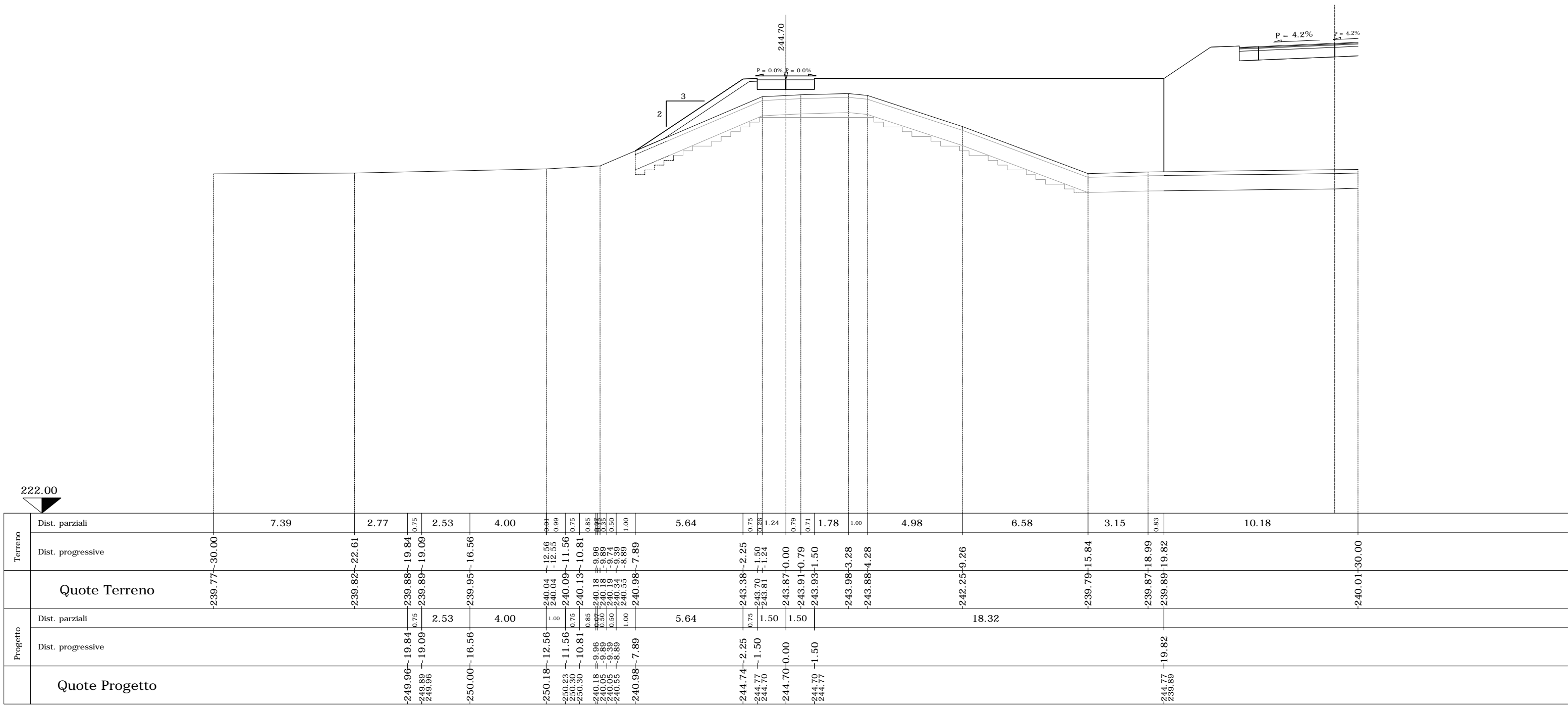







SEZIONE N. sa\_50 SEZIONE N. B-11

PROGR. 647.01  
QP = 244.70

QP = 245.47

ml 6.79 da sez.n. sa\_49 ← → ml 16.81 a sez.n. sa\_51

SEZIONE N. sa\_50

Rilevato (mq)	72.02
Scavo (mq)	0.00
Scotico (m)	27.64
Bonifica (mq)	22.11
Ammorsamento (mq)	5.65
Terreno vegetale sx (mq)	1.56
Terreno vegetale dx (mq)	0.00

Rampa B

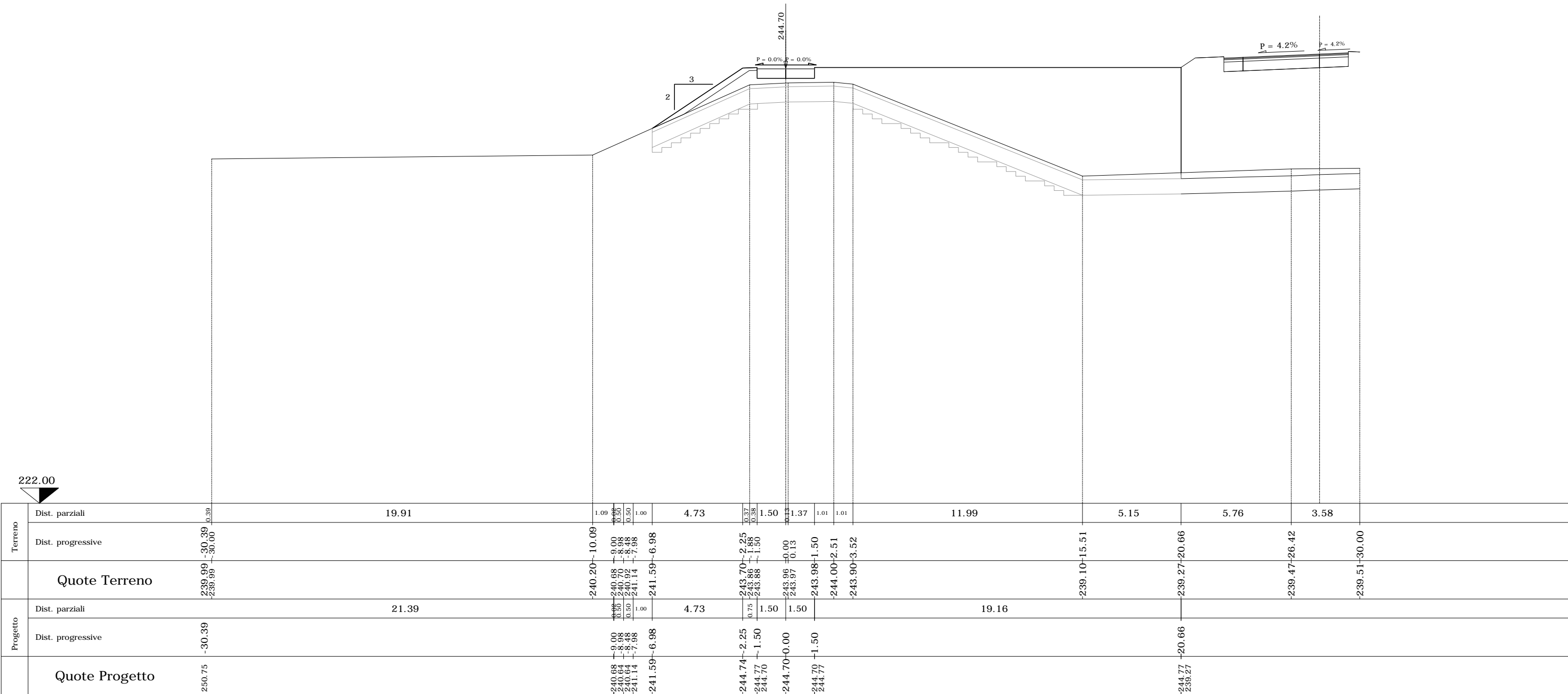

Terreno	Dist. parziali	0.39	19.91	1.09	4.73	0.37	1.50	1.37	1.01	1.01	11.99	5.15	5.76	3.58			
	Dist. progressive	239.99 - 30.39 -239.99 - -30.00		-240.20 - -10.09		-240.68 - -9.00 -240.70 - -8.98 -240.64 - -8.48 -241.14 - -7.98		-243.70 - -2.25 -243.86 - -1.88 -243.88 - -1.50		-243.96 - -0.00 -243.97 - 0.13		-243.98 - -1.50 -244.00 - -2.51 -243.90 - -3.52		-239.10 - -15.51	-239.27 - -20.66	-239.47 - -26.42	-239.51 - -30.00
Quote Terreno		239.99 - 30.39 -239.99 - -30.00		-240.20 - -10.09		-240.68 - -9.00 -240.70 - -8.98 -240.64 - -8.48 -241.14 - -7.98		-243.70 - -2.25 -243.86 - -1.88 -243.88 - -1.50		-243.96 - -0.00 -243.97 - 0.13		-243.98 - -1.50 -244.00 - -2.51 -243.90 - -3.52		-239.10 - -15.51	-239.27 - -20.66	-239.47 - -26.42	-239.51 - -30.00
Progetto	Dist. parziali		21.39	4.73	1.50	1.50					19.16						
	Dist. progressive	-30.39		-9.00 -8.98 -8.48 -7.98		-2.25 -1.50		0.00 -1.50				-20.66					
Quote Progetto		250.75		-240.68 - -9.00 -240.64 - -8.98 -240.64 - -8.48 -241.14 - -7.98		-244.74 - -2.25 -244.77 - -1.50 -244.70		-244.70 - 0.00 -244.70 - -1.50				-244.77 - -20.66 -239.27					

SEZIONE N. sa\_51 SEZIONE N. B-12

PROGR. 663.82

QP = 244.70

QP = 245.14

SEZIONE N. sa\_51

Rilevato (mq)	62.52
Scavo (mq)	0.00
Scotico (m)	20.07
Bonifica (mq)	16.06
Ammorsamento (mq)	3.72
Terreno vegetale sx (mq)	0.51
Terreno vegetale dx (mq)	0.00

ml 16.81 da sez.n. sa\_50 ← → ml 12.81 a sez.n. sa\_52

Rampa B

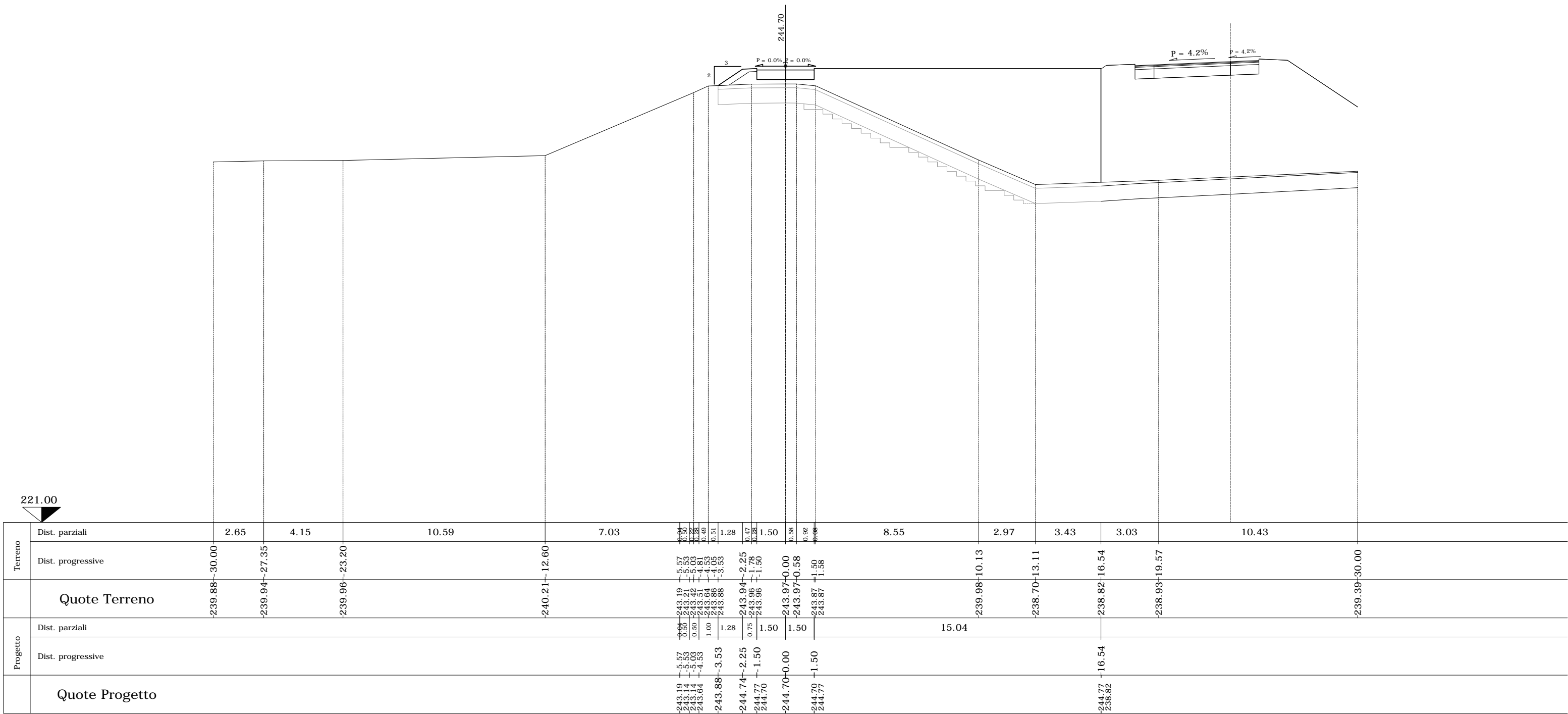

SEZIONE N. sa\_52 SEZIONE N. B-13

PROGR. 676.63  
QP = 244.70

QP = 245.23

ml 12.81 da sez.n. sa\_51 ← → ml 2.44 a sez.n. sa\_53

SEZIONE N. sa\_52

Rilevato (mq)	34.21
Scavo (mq)	0.00
Scotico (m)	15.33
Bonifica (mq)	12.26
Ammorsamento (mq)	3.33
Terreno vegetale sx (mq)	0.48
Terreno vegetale dx (mq)	0.00

Rampa B

MURO DI  
SOSTEGNO  
OS71

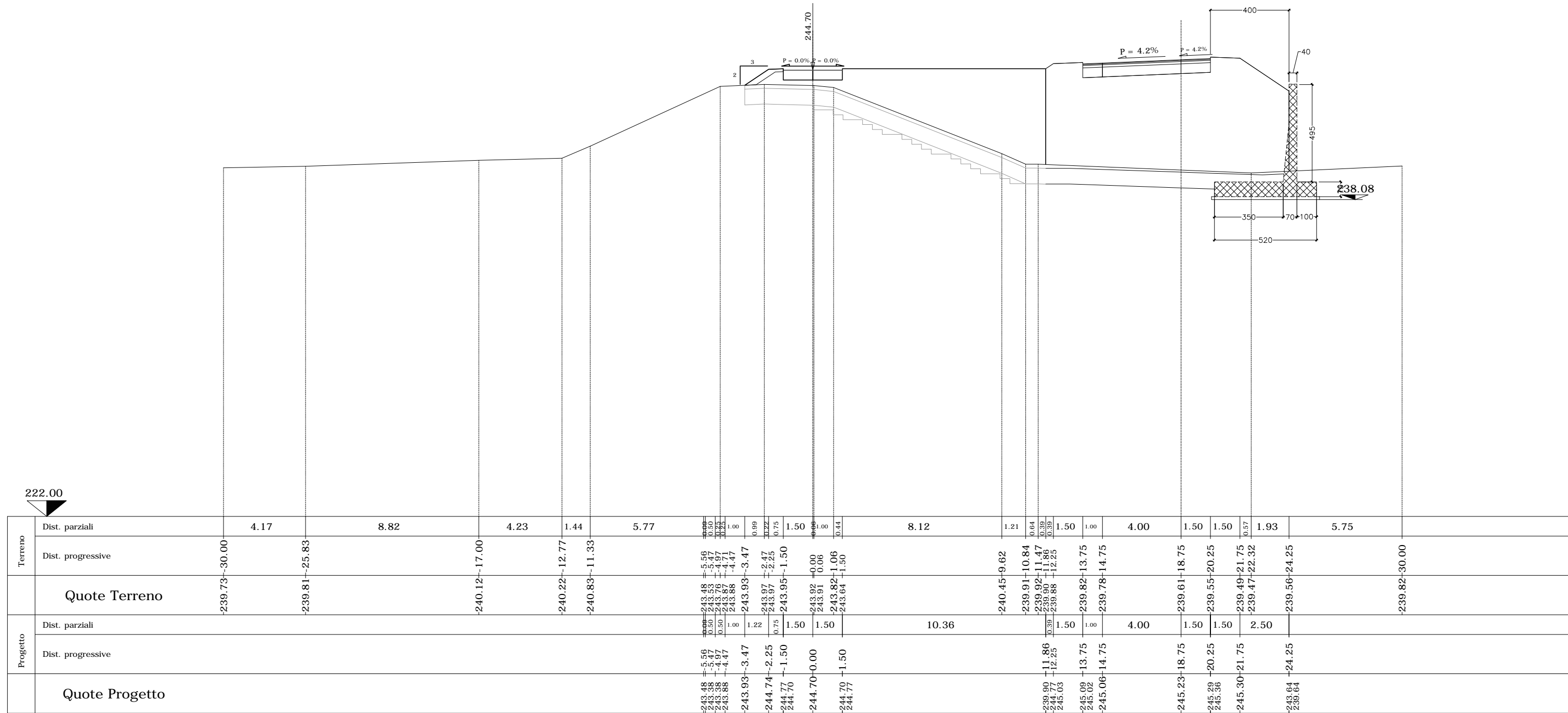

Terreno	Dist. parziali	4.17	8.82	4.23	1.44	5.77	0.00	0.50	0.50	1.00	0.99	0.22	0.75	1.50	0.00	0.44	8.12	1.21	0.64	0.39	0.39	1.50	1.00	4.00	1.50	1.50	0.57	1.93	5.75	
	Dist. progressive	-239.73	-239.81	-240.12	-240.22	-240.83	243.48	243.53	243.76	243.88	243.93	243.97	243.97	243.95	244.70	244.70	244.77	240.45	239.91	239.92	239.90	239.88	239.82	239.78	239.61	239.55	239.49	239.47	239.56	-239.82
Quote Terreno		-239.73	-239.81	-240.12	-240.22	-240.83	243.48	243.53	243.76	243.88	243.93	243.97	243.95	244.70	244.70	244.77	240.45	239.91	239.92	239.90	239.88	239.82	239.78	239.61	239.55	239.49	239.47	239.56	-239.82	
Progetto	Dist. parziali						0.00	0.50	0.50	1.00	1.22	0.75	1.50	1.50			10.36			0.39	0.39	1.50	1.00	4.00	1.50	1.50	2.50			
	Dist. progressive						-243.48	-243.38	-243.38	-243.88	-243.93	-244.74	-244.77	-244.70	-244.70	-244.77	-245.09	-245.02	-245.06	-245.23	-245.29	-245.36	-245.30	-245.64	-245.64	-245.30	-245.30	-245.64	-245.64	
Quote Progetto							-243.48	-243.38	-243.38	-243.88	-243.93	-244.74	-244.77	-244.70	-244.70	-244.77	-245.09	-245.02	-245.06	-245.23	-245.29	-245.36	-245.30	-245.64	-245.64	-245.30	-245.30	-245.64	-245.64	

SEZIONE N. sa\_53 SEZIONE N. B-14

PROGR. 679.07  
QP = 244.70

QP = 245.28

ml 2.44 da sez.n. sa\_52 ← → ml 16.55 a sez.n. sa\_54

SEZIONE N. sa\_53

Rilevato (mq)	29.99
Scavo (mq)	0.00
Scotico (m)	14.51
Bonifica (mq)	11.61
Ammorsamento (mq)	2.90
Terreno vegetale sx (mq)	0.48
Terreno vegetale dx (mq)	0.00

Rampa B

MURO DI SOSTEGNO OS71

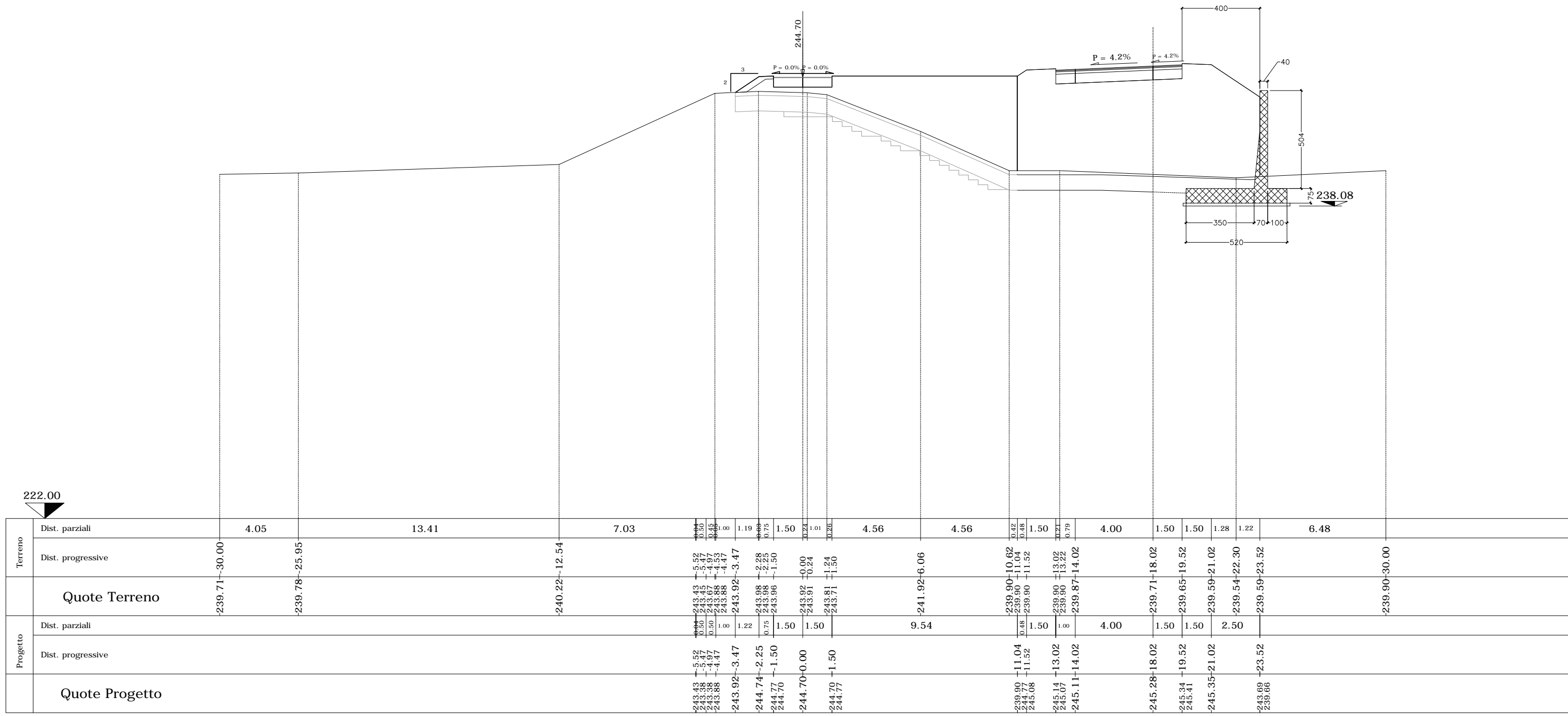

SEZIONE N. sa\_54 SEZIONE N. B-15

PROGR. 695.62  
QP = 244.70

QP = 245.90

SEZIONE N. sa\_54

Rilevato (mq)	9.80
Scavo (mq)	0.00
Scotico (m)	12.55
Bonifica (mq)	10.04
Ammorsamento (mq)	2.50
Terreno vegetale sx (mq)	1.31
Terreno vegetale dx (mq)	0.00

ml 16.55 da sez.n. sa\_53 ← | → ml 17.04 a sez.n. sa\_55

Rampa B

MURO DI SOSTEGNO OS71

