

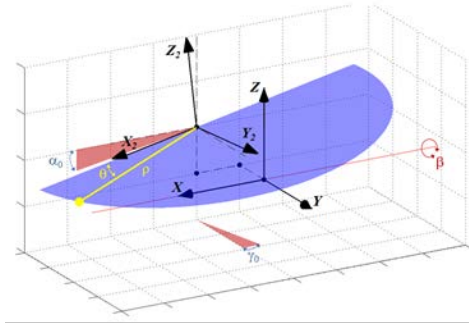

RIQUALIFICAZIONE DI UN RIPARO PER LA PESCA IN C.DA FALARIDE – AVOLA
 COMUNE DI AVOLA (SR)
 –RELAZIONE TECNICA -



	<p>PROGETTO: “PROGETTO ESECUTIVO PER LA RIQUALIFICAZIONE DEL RIPARO PER LA PESCA IN C.DA FALARIDE – AVOLA. AFFIDAMENTO MONITORAGGIO AMBIENTALE PREVISTO DAL PARERE 3194 E DECRETO MATIM 503/21”</p> <p>CIG:ZE030C6AC3 – CUP:G67H16000440006</p>	
--	---	--



ALLEGATO 8 – Schede di Calibrazione Mbes

<p>➤ Comune di Avola (SR)</p>	<p>DOCUMENTO N.: RTC_P1612_21_ Schede di Calibrazione Mbes _Comune_di_Avola_R02</p>		
--------------------------------------	---	--	--

Revisione R02	Data 05/07/2021	Descrizione ALLEGATO 8	Redatta GCO	Controllata	Approvata	Approvazione del Cliente
Project Manager	Direttore Lavori	Idrografo di Categoria A			Gruppo di Lavoro	
Dott. Alfonso Analfino	Dott. Giuseppe Catalano	Dott. PIETRO CEFALI Idrografo Categoria A Brevetto N° 74 - FIG/IO/ICA Biologo Marino			Dott. Alfonso Riccardo Analfino Dott. Dario Briulotta Arch. Gabriella Fanara Dott. Giuseppe Catalano Dott. Guglielmo Costanza Dott. Pietro Cefali	

Questo documento è stato realizzato nel rispetto delle regole stabilite dal sistema di gestione qualità ISO 9001:2015 valutato da RINA S.p.a.e coperto dal certificato numero 38271/19/S

Questo documento è proprietà di Geonautics Srl. E' severamente proibito riprodurre anche in parte il documento o divulgare ad altri le informazioni contenute senza la preventiva autorizzazione scritta.

This document was produced in the compliance with quality management system ISO 9001:2015 assessed by RINA S.p.a. and covered by accreditation number 38271/19/S.

This document is property of Geonautics srl. It is strictly forbidden to reproduce this document, wholly or partially, and to provide any related information to others without previous written consent.

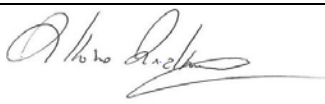

TESTA NORMALE

CALIBRATION FORM No.	102021	Date:	28.05.2021		
Project	P1612_21_comune di Avola				
Client	Comune di Avola	Project No.	P1612_21		
Area Location	Avola C.da Falaride_ Siracusa	Working Area	C.da Falaride, Avola (SR)		
Protocol Offer		Vessel	ASV Geodrone		
Project Manager	Analfino Alfonso R.	Operator	A.R. Analfino., D.Briulotta, P. Cefali		
MBES SYSTEM					
Description	Manufacturer-Model	Serial No.	Geonautics owned		Geonautics ID
Top Unit	Kongsberg M3		<input type="checkbox"/> yes	<input type="checkbox"/> not	Geon201_178
Head	Kongsberg M3		<input type="checkbox"/> yes	<input type="checkbox"/> not	Geon201_178
SVP	Valeport MKIII CTD 600	17497	<input type="checkbox"/> yes	<input type="checkbox"/> not	Geon201_58
Montion Sensor	Applanix POS MV	7591	<input type="checkbox"/> yes	<input type="checkbox"/> not	Geon201_112
Gyro	Applanix POS MV	7591	<input type="checkbox"/> yes	<input type="checkbox"/> not	Geon201_112
CHECK					
	Check	Results			
	Average SVP	1516.07			
	Time Delay				
	Roll Misalignment	-0.170°			
	Pitch Misalignment	+0.740°			
	Heading Misalignment	+2.00°			
	Field Check Accepted	<input type="checkbox"/> yes	<input type="checkbox"/> not		
REMARKS					
ACCEPTANCE					
Geonautics		CLIENT			
Party Chief	Analfino Alfonso Riccardo	CLIENT REP.			
Signature		Signature			



MULTIBEAM CALIBRATION FORM		Cod.Doc.: MD7508-MCF	
		Rev.N.: 0	
		Date Rev.: 10.06.2020	
File name:MD7508-MCF_MultibeamCalibration Form_Avola C.da Falaride_R00	Prepared: ARA	Issued: ARA	Page 2 of 5

ROLLALIGNMENT

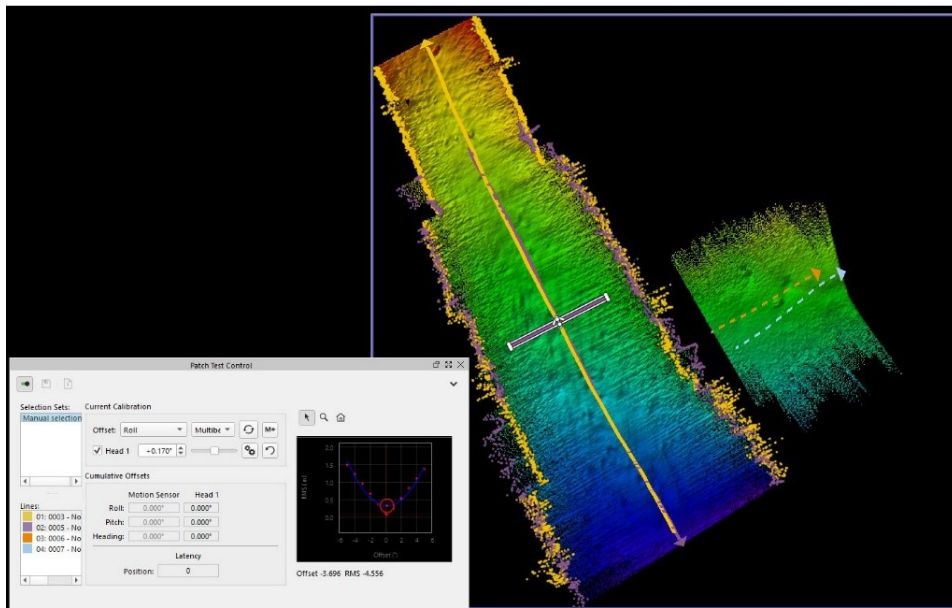

UNCORRECTEDPROFILE

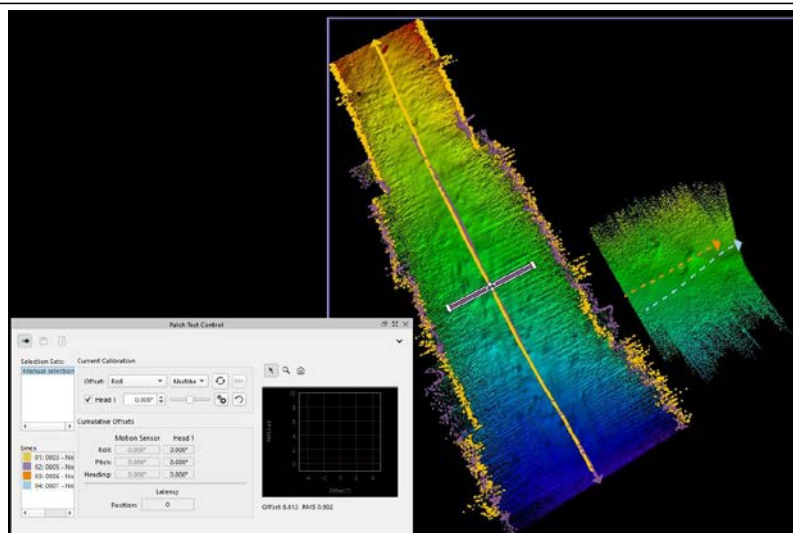

CORRECTEDPROFILE



MULTIBEAMCALIBRATIONFORM		Cod.Doc.: MD7508-MCF	
		Rev.N.: 0	
		Date Rev.: 10.06.2020	
File name:MD7508-MCF_MultibeamCalibration Form_ Avola C.da Falaride _R00	Prepared: ARA	Issued: ARA	Page4 of5

PITCHALIGNMENT

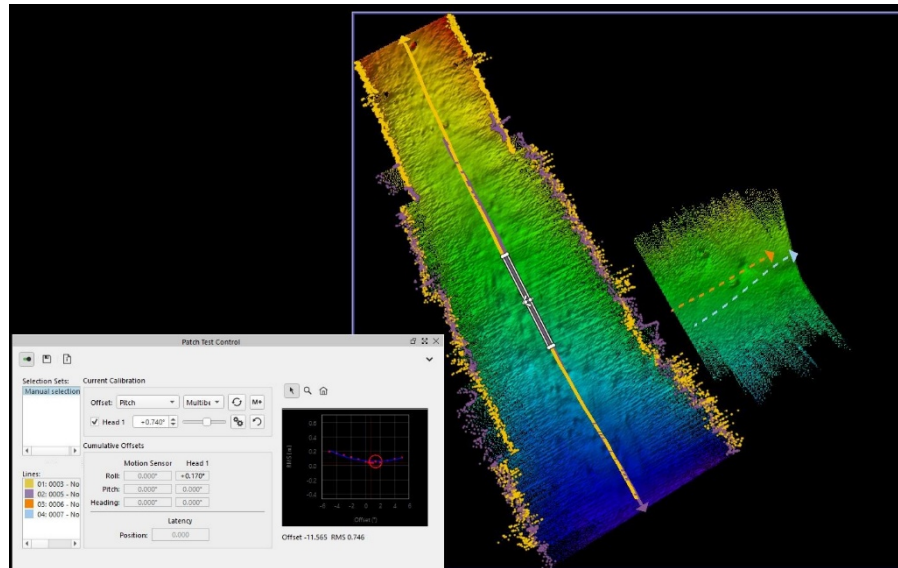

UNCORRECTEDPROFILE

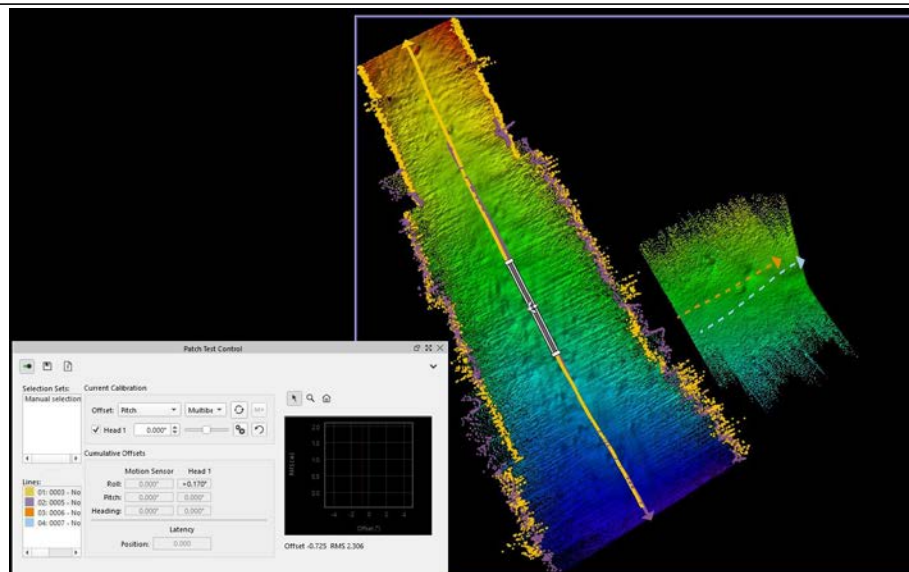

CORRECTEDPROFILE



MULTIBEAMCALIBRATIONFORM		Cod.Doc.: MD7508-MCF	
		Rev.N.: 0	
		Date Rev.: 10.06.2020	
File name:MD7508-MCF_MultibeamCalibration Form_ Avola C.da Falaride _R00	Prepared: ARA	Issued: ARA	Page5 of5

HEADINGALIGNMENT

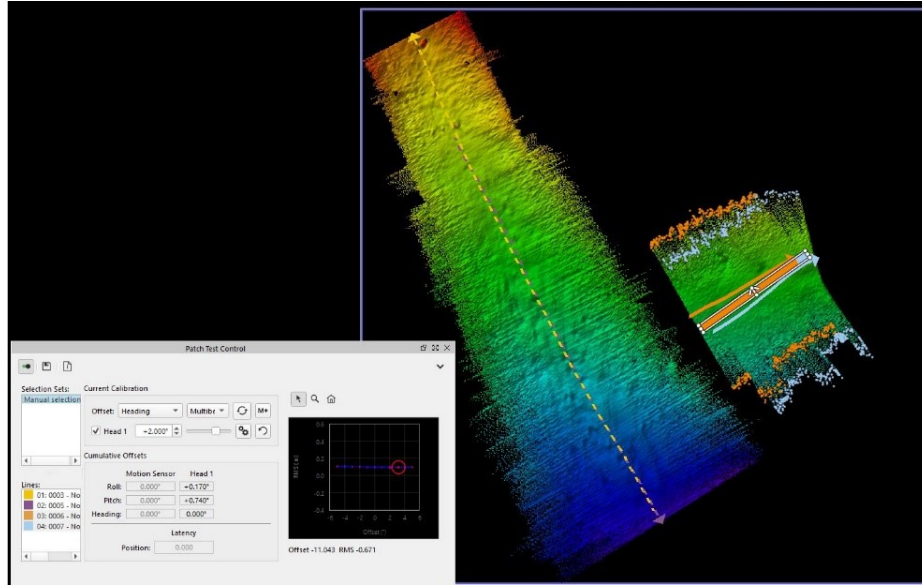

UNCORRECTEDPROFILE

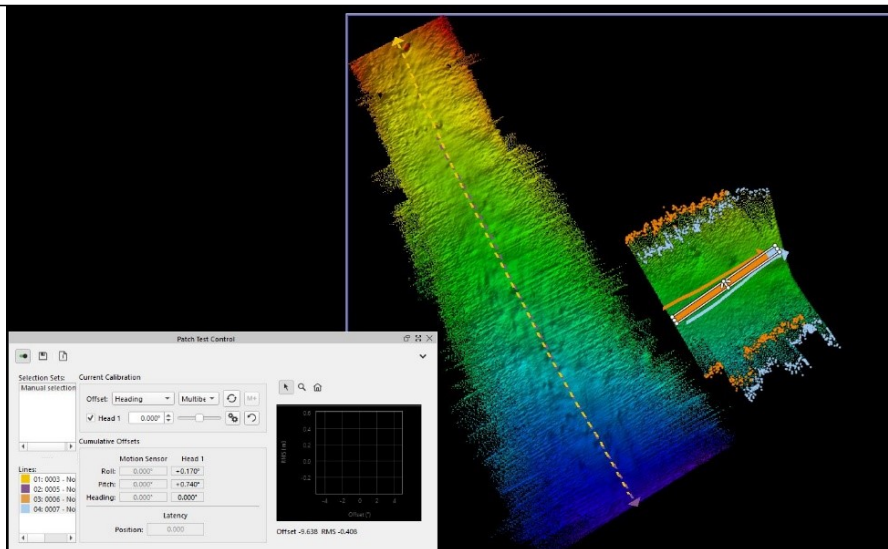

CORRECTEDPROFILE