BMPV
Sez. LS-75
Progr.: 67+100.00
Scala : 1:200
Q.Rif. : 150.00

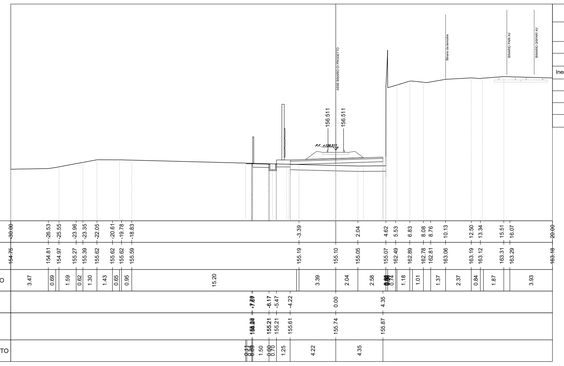

Mat. alla progr. 67+100.00

Materiale	Area (m²)	Vol. (m³)	Vol. Cum. (m³)
Sub-Ballast	1.03	53.45	655.78
Supercompattato	2.61	135.86	1666.77
Inerbimento-Terreno vegetale	0.04	7.20	1049.56
Gradonatura	0.00	0.00	1317.25
Scotico	4.61	92.23	1427.14
Sterro	0.57	146.65	3192.87
Riporto	14.46	808.27	21301.88

BMPV
Sez. LS-76
Progr.: 67+150.00
Scala : 1:200
Q.Rif. : 150.00

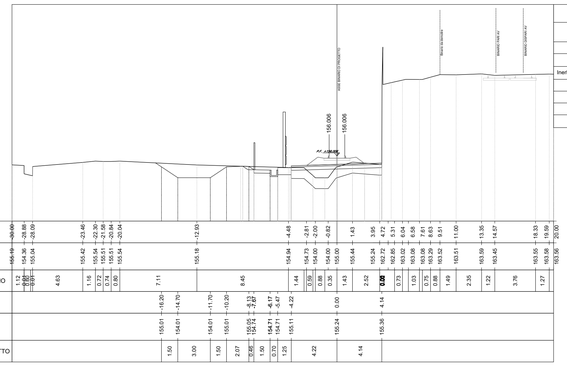

Mat. alla progr. 67+150.00

Materiale	Area (m²)	Vol. (m³)	Vol. Cum. (m³)
Sub-Ballast	0.99	50.36	706.13
Supercompattato	2.51	127.99	1794.76
Inerbimento-Terreno vegetale	0.17	5.31	1054.87
Gradonatura	0.00	0.00	1317.25
Scotico	6.26	71.86	1498.99
Sterro	7.05	190.38	3383.25
Riporto	8.11	564.31	21866.19

BMPV
Sez. LS-77
Progr.: 67+200.00
Scala : 1:200
Q.Rif. : 150.00

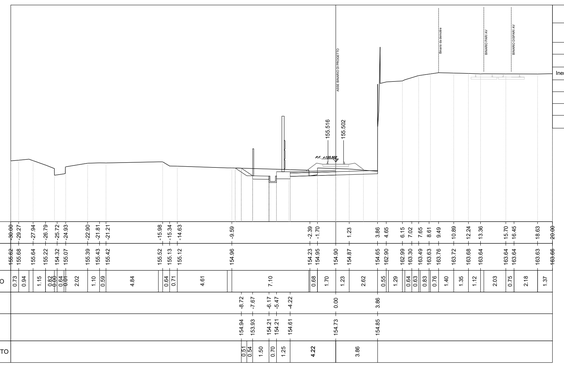

Mat. alla progr. 67+200.00

Materiale	Area (m²)	Vol. (m³)	Vol. Cum. (m³)
Sub-Ballast	0.00	24.65	730.79
Supercompattato	1.29	94.83	1889.59
Inerbimento-Terreno vegetale	0.39	14.04	1068.91
Gradonatura	0.00	0.00	1317.25
Scotico	0.00	31.58	1530.58
Sterro	3.11	254.00	3637.25
Riporto	7.72	395.64	22261.83

BMPV
Sez. LS-78
Progr.: 67+250.00
Scala : 1:200
Q.Rif. : 150.00

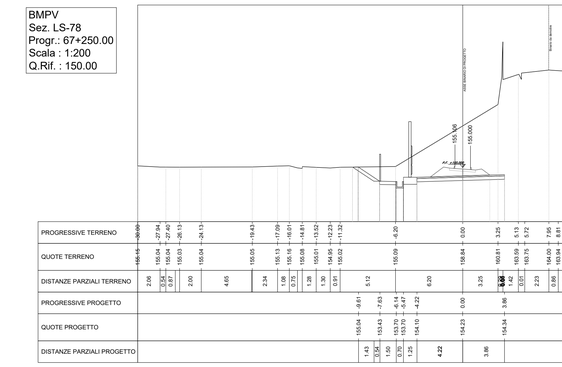

Mat. alla progr. 67+250.00

Materiale	Area (m²)	Vol. (m³)	Vol. Cum. (m³)
Sub-Ballast	0.97	31.27	762.06
Supercompattato	2.46	121.25	2010.84
Inerbimento-Terreno vegetale	1.25	54.33	1123.23
Gradonatura	0.00	0.00	1317.25
Scotico	0.00	0.00	1530.58
Sterro	44.76	1549.69	5186.94
Riporto	0.00	249.11	22510.94

BMPV
Sez. LS-79
Progr.: 67+300.00
Scala : 1:200
Q.Rif. : 150.00

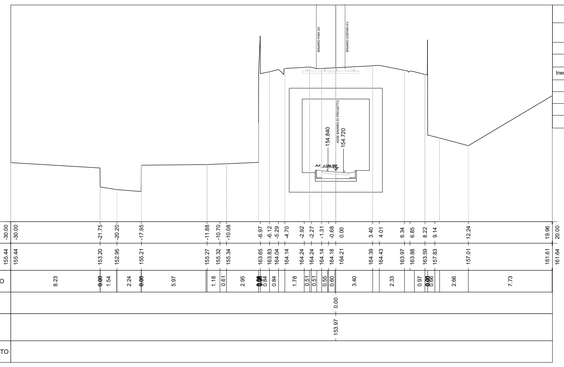

Mat. alla progr. 67+300.00

Materiale	Area (m²)	Vol. (m³)	Vol. Cum. (m³)
Sub-Ballast	0.00	31.88	793.93
Supercompattato	0.00	81.02	2091.86
Inerbimento-Terreno vegetale	0.00	42.96	1166.20
Gradonatura	0.00	0.00	1317.25
Scotico	0.00	0.00	1530.58
Sterro	0.00	1477.54	6664.48
Riporto	0.00	0.00	22510.94

BMPV
Sez. LS-80
Progr.: 67+350.00
Scala : 1:200
Q.Rif. : 150.00

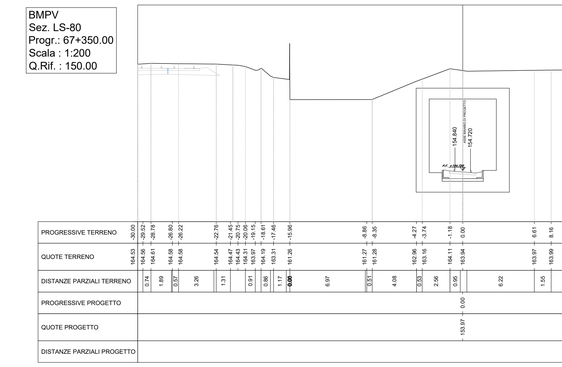

Mat. alla progr. 67+350.00

Materiale	Area (m²)	Vol. (m³)	Vol. Cum. (m³)
Sub-Ballast	0.00	0.00	793.93
Supercompattato	0.00	0.00	2091.86
Inerbimento-Terreno vegetale	0.00	0.00	1166.20
Gradonatura	0.00	0.00	1317.25
Scotico	0.00	0.00	1530.58
Sterro	0.00	0.00	6664.48
Riporto	0.00	0.00	22510.94

BMPV
Sez. LS-81
Progr.: 67+400.00
Scala : 1:200
Q.Rif. : 150.00

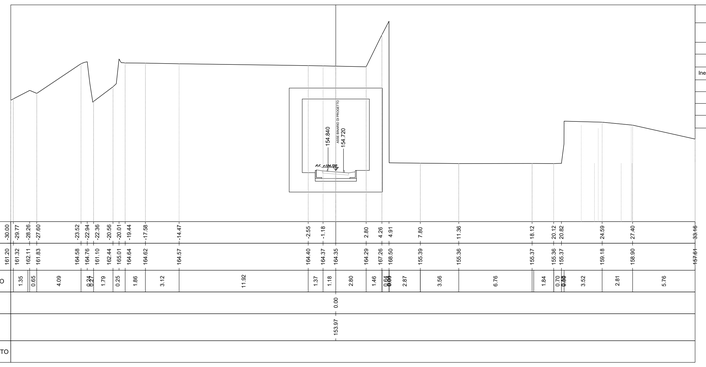

Mat. alla progr. 67+400.00

Materiale	Area (m²)	Vol. (m³)	Vol. Cum. (m³)
Sub-Ballast	0.00	0.00	793.93
Supercompattato	0.00	0.00	2091.86
Inerbimento-Terreno vegetale	0.00	0.00	1166.20
Gradonatura	0.00	0.00	1317.25
Scotico	0.00	0.00	1530.58
Sterro	0.00	0.00	6664.48
Riporto	0.00	0.00	22510.94

BMPV
Sez. LS-82
Progr.: 67+450.00
Scala : 1:200
Q.Rif. : 150.00

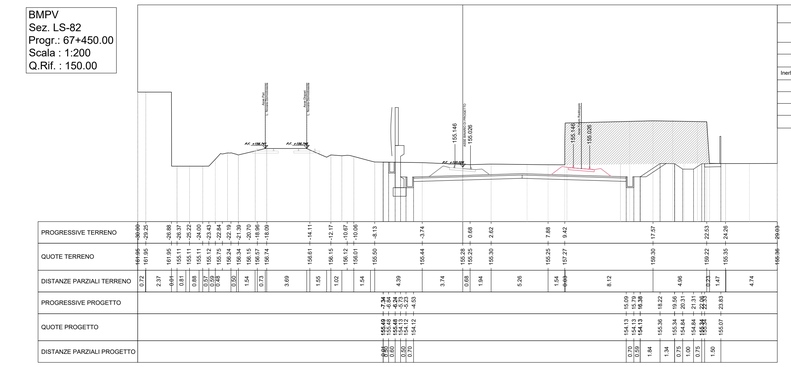

Mat. alla progr. 67+450.00

Materiale	Area (m²)	Vol. (m³)	Vol. Cum. (m³)
Sub-Ballast	2.35	54.92	848.85
Supercompattato	5.99	139.58	2231.44
Inerbimento-Terreno vegetale	0.66	14.59	1180.79
Gradonatura	0.00	0.00	1317.25
Scotico	0.00	0.00	1530.58
Sterro	81.32	1836.36	8500.84
Riporto	0.06	0.06	22511.00

KEY - PLAN

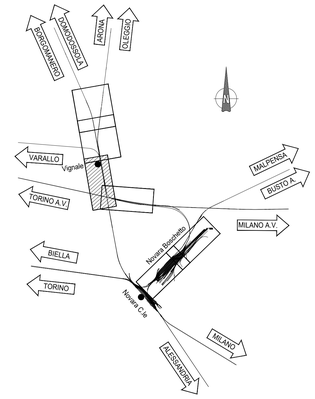

COMMITTENTE:

RFI RETE FERROVIARIA ITALIANA
GRUPPO FERROVIE DELLO STATO ITALIANE

PROGETTAZIONE:

ITALFERR
GRUPPO FERROVIE DELLO STATO ITALIANE

PROGETTO DEFINITIVO

NODO DI NOVARA
1^ FASE PRG DI NOVARA BOSCHETTO

CORPO STRADALE FERROVIARIO
Sezioni trasversali - Tavola 10 di 17 Bretella Merci

SCALA: 1:200

COMMESSA	LOTTO	FASE	ENTE	TIPO DOC.	OPERA/DISCIPLINA	PROGR.	REV.
NM0Y	00	D	11	W9	CS0000	010	A

Rev.	Descrizione	Redatto	Data	Verificato	Data	Approvato	Data	Autorizzato Data
A	Emissione esecutiva	A. Ingletti	Maggio 2021	M.Milanesio	Maggio 2021	F. Perrone	Maggio 2021	D. Maranzano Maggio 2021

Ordine degli Ingegneri della Provincia di Milano DOTT. ING. DANIELE MARANZANO N. A24857

File: NM0Y00D11W9CS0000008A

n. Elab.: