BDVD
Sez. LS-1
Progr.: 3+198.93
Scala : 1:200
Q.Rif. : 150.00

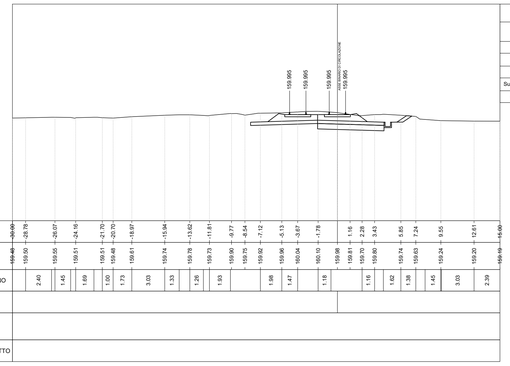

Mat. alla progr. 3+198.93

Materiale	Area (m²)	Vol. (m³)	Vol. Cum. (m³)
Sterro	5.31	0.00	0.00
Riporto	0.00	0.00	0.00
Sub-Ballast	3.69	0.00	0.00
Supercompattato	0.00	0.00	0.00
Inerbimento	0.31	0.00	0.00

BDVD
Sez. LS-2
Progr.: 3+200.00
Scala : 1:200
Q.Rif. : 150.00

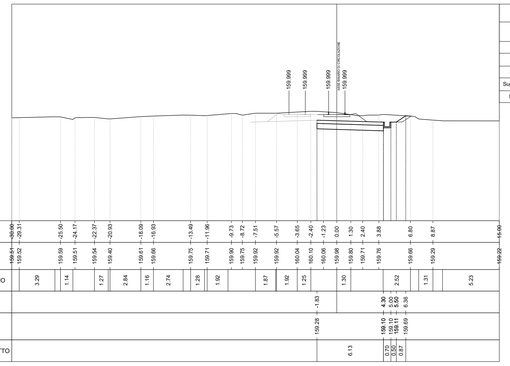

Mat. alla progr. 3+200.00

Materiale	Area (m²)	Vol. (m³)	Vol. Cum. (m³)
Sterro	5.20	5.62	5.62
Riporto	0.00	0.00	0.00
Sub-Ballast	3.69	3.95	3.95
Supercompattato	0.00	0.00	0.00
Inerbimento	0.30	0.33	0.33

BDVD
Sez. LS-3
Progr.: 3+250.00
Scala : 1:200
Q.Rif. : 150.00

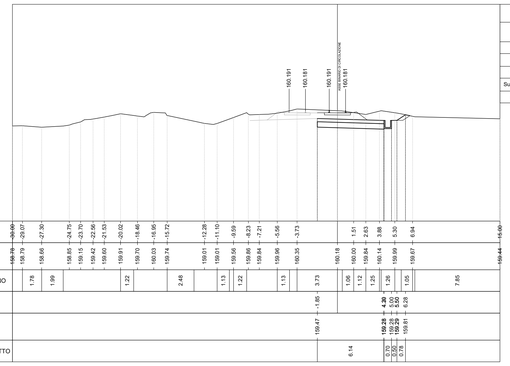

Mat. alla progr. 3+250.00

Materiale	Area (m²)	Vol. (m³)	Vol. Cum. (m³)
Sterro	5.58	269.52	275.15
Riporto	0.00	0.00	0.00
Sub-Ballast	3.71	185.04	188.99
Supercompattato	0.00	0.00	0.00
Inerbimento	0.26	14.02	14.35

BDVD
Sez. LS-4
Progr.: 3+300.00
Scala : 1:200
Q.Rif. : 150.00

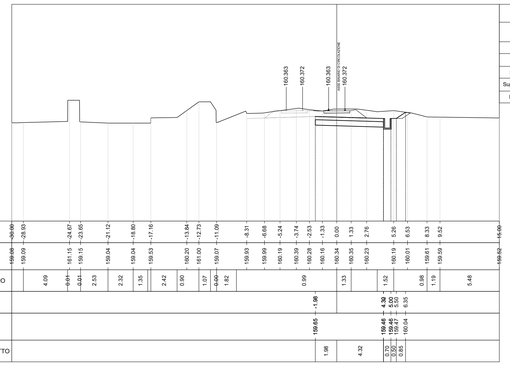

Mat. alla progr. 3+300.00

Materiale	Area (m²)	Vol. (m³)	Vol. Cum. (m³)
Sterro	5.49	276.72	551.87
Riporto	0.00	0.00	0.00
Sub-Ballast	3.77	187.02	376.01
Supercompattato	0.00	0.00	0.00
Inerbimento	0.29	13.71	28.06

BDVD
Sez. LS-5
Progr.: 3+350.00
Scala : 1:200
Q.Rif. : 150.00

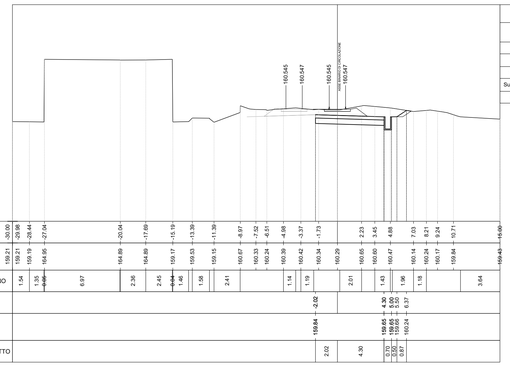

Mat. alla progr. 3+350.00

Materiale	Area (m²)	Vol. (m³)	Vol. Cum. (m³)
Sterro	5.81	282.52	834.39
Riporto	0.00	0.00	0.00
Sub-Ballast	3.79	189.15	565.16
Supercompattato	0.00	0.00	0.00
Inerbimento	0.30	14.68	42.75

BDVD
Sez. LS-6
Progr.: 3+400.00
Scala : 1:200
Q.Rif. : 150.00

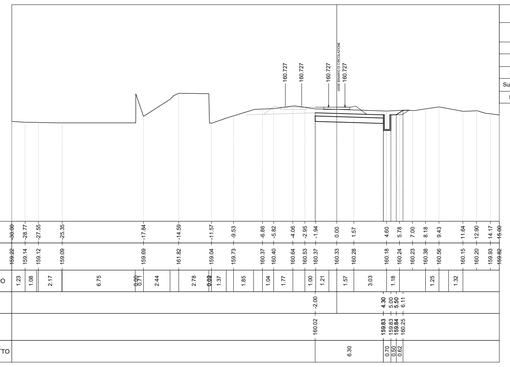

Mat. alla progr. 3+400.00

Materiale	Area (m²)	Vol. (m³)	Vol. Cum. (m³)
Sterro	2.88	217.30	1051.69
Riporto	0.01	0.34	0.34
Sub-Ballast	3.79	189.71	754.88
Supercompattato	0.00	0.00	0.00
Inerbimento	0.22	13.00	55.75

BDVD
Sez. LS-7
Progr.: 3+450.00
Scala : 1:200
Q.Rif. : 150.00

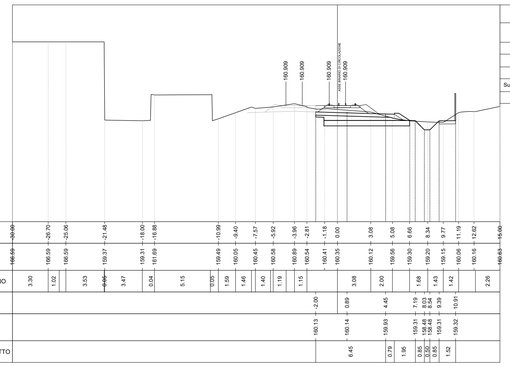

Mat. alla progr. 3+450.00

Materiale	Area (m²)	Vol. (m³)	Vol. Cum. (m³)
Sterro	3.38	156.54	1208.22
Riporto	0.82	20.88	21.22
Sub-Ballast	3.82	190.39	945.27
Supercompattato	0.00	0.00	0.00
Inerbimento	0.89	27.72	83.46

BDVD
Sez. LS-8
Progr.: 3+500.00
Scala : 1:200
Q.Rif. : 150.00

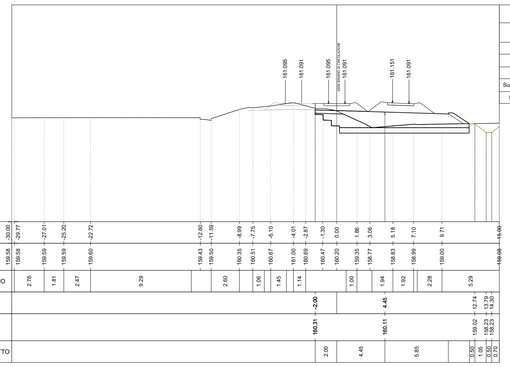

Mat. alla progr. 3+500.00

Materiale	Area (m²)	Vol. (m³)	Vol. Cum. (m³)
Sterro	1.50	122.00	1330.23
Riporto	11.75	314.55	335.77
Sub-Ballast	3.81	190.73	1135.99
Supercompattato	0.00	0.00	0.00
Inerbimento	0.54	35.72	119.19

KEY-PLAN

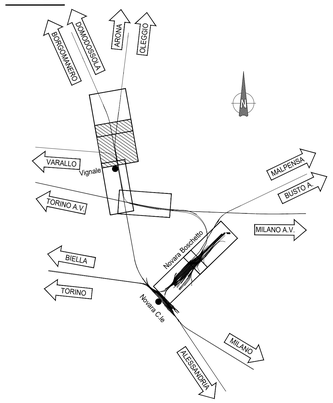

COMMITTENTE:

RFI RETE FERROVIARIA ITALIANA
GRUPPO FERROVIE DELLO STATO ITALIANE

PROGETTAZIONE:

ITALFERR
GRUPPO FERROVIE DELLO STATO ITALIANE

PROGETTO DEFINITIVO

NODO DI NOVARA
1^ FASE PRG DI NOVARA BOSCHETTO

CORPO STRADALE FERROVIARIO
Sezioni trasversali e sezioni tipo Tav. 12/17 - BDVD e VIAR

SCALA: 1:200

COMMESSA	LOTTO	FASE	ENTE	TIPO DOC.	OPERA/DISCIPLINA	PROGR.	REV.
NM0Y	00	D	11	W9	CS0000	012	A

Rev.	Descrizione	Redatto	Data	Verificato	Data	Approvato	Data	Autorizzato Data
A	Emissione esecutiva	A. Ingletti	Maggio 2021	M.Milovanovic	Maggio 2021	F. Pierone	Maggio 2021	D. Maranzano Maggio 2021

File: NM0Y00D11W9CS0000012A.DWG

n. Elab.: