

PROFILO LONGITUDINALE ASSE PRINCIPALE - TAV. 4
Scala 1:1000-100

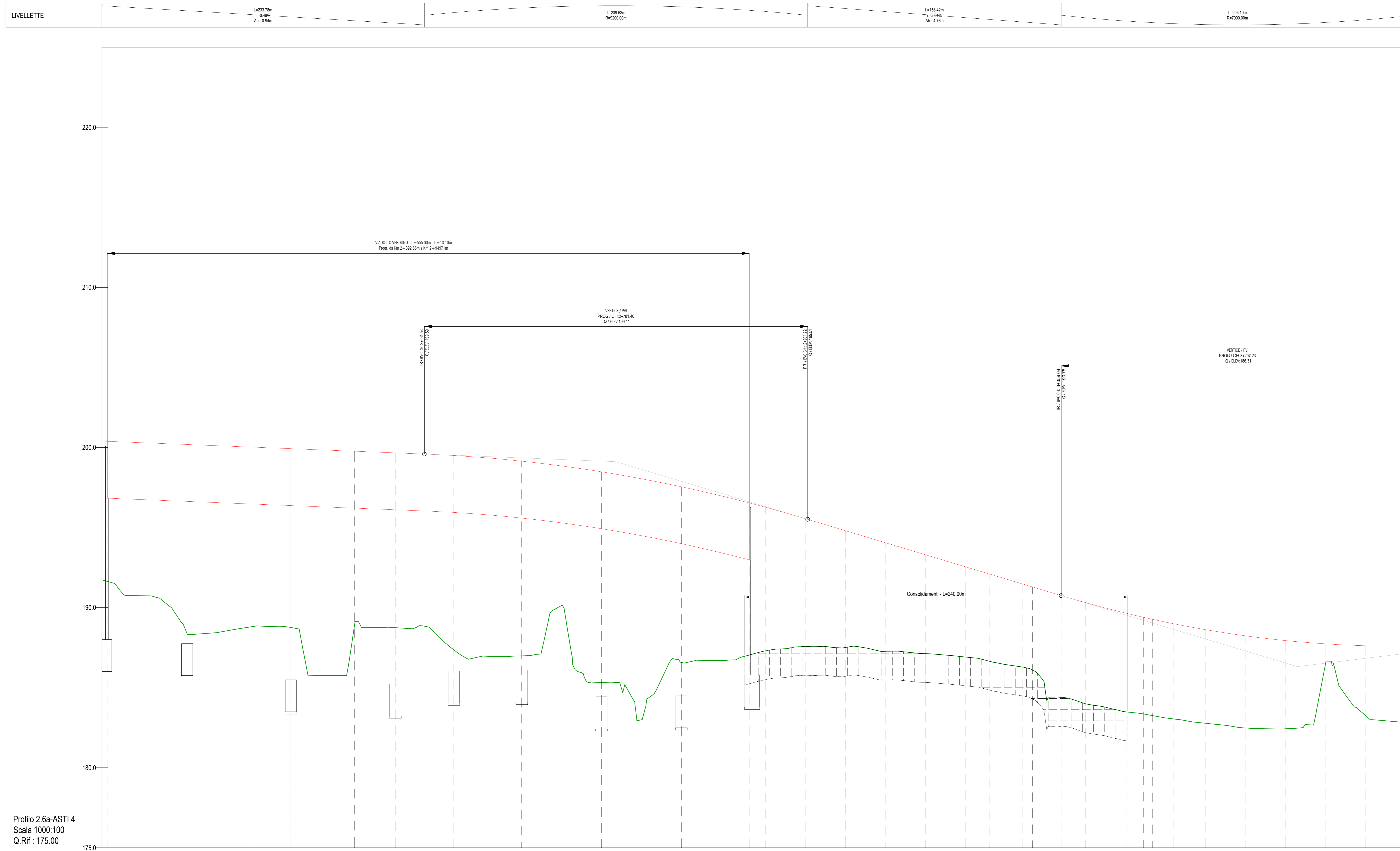

Profilo 2.6a-ASTI 4
Scala 1000:100
Q.Rif: 175.00

NUMERO SEZIONE	138	139	140	141	142	143	144	145	146	147	148	149	150	151	152	153	154	155	156	157	158	159	160	161	162	163	164	165	166	167	168	169	170	171	172	173	174		
DISTANZE PROGRESSIVE	2+483.81	2+502.86	2+513.31	2+525.36	2+535.18	2+543.82	2+548.41	2+550.02	2+552.44	2+557.35	2+562.23	2+566.05	2+569.50	2+573.00	2+576.00	2+579.00	2+582.00	2+585.00	2+588.00	2+591.00	2+594.00	2+597.00	2+600.00	2+603.00	2+606.00	2+609.00	2+612.00	2+615.00	2+618.00	2+621.00	2+624.00	2+627.00	2+630.00	2+633.00	2+636.00	2+639.00	2+642.00		
DISTANZE PARZIALI		39.25	10.85	39.25	25.82	39.85	25.38	36.82	42.41	49.88	42.41	13.35	25.00	25.00	25.00	25.00	25.00	25.00	15.00	15.50	5.96	5.96	3.02	3.02	3.02	3.02	3.02	3.02	3.02	3.02	3.02	3.02	3.02	3.02	3.02	3.02	3.02	3.02	
QUOTE TERRENO	187.83	186.86	185.84	186.79	186.75	186.84	186.74	186.75	186.86	186.82	186.57	187.05	187.00	187.05	187.51	187.27	187.12	186.91	186.84	186.96	186.96	186.29	186.29	186.09	186.09	186.04	186.04	185.86	185.86	185.85	185.85	185.85	185.85	185.85	185.85	185.85	185.85	185.85	185.85
QUOTE PROGETTO	2+503.8	2+503.8	2+503.8	2+503.8	2+503.8	2+503.8	2+503.8	2+503.8	2+503.8	2+503.8	2+503.8	2+503.8	2+503.8	2+503.8	2+503.8	2+503.8	2+503.8	2+503.8	2+503.8	2+503.8	2+503.8	2+503.8	2+503.8	2+503.8	2+503.8	2+503.8	2+503.8	2+503.8	2+503.8	2+503.8	2+503.8	2+503.8	2+503.8	2+503.8	2+503.8	2+503.8	2+503.8	2+503.8	2+503.8
ANDAMENTO PLANIMETRICO	L=1777.43m R=1246.95m																																						
ANDAMENTO CIGLI	L=1187.46m A=496.18																																						
ETTOMETRICHE	25 26 27 28 29 30 31 32																																						



TRONCO II A21 (ASTI EST) - A6 (MARENE)
LOTTO 6 RODDI-DIGA ENEL

STRALCIO a
TRA IL LOTTO II.7 E LA PK. 5+000

PROGETTO DEFINITIVO

03 - PROGETTO STRADALE

03.02 - Dati di progetto - Asse principale
Profilo longitudinale - Carreggiata ASTI - da prog. 2+400 a prog. 3+200
Tavola 4

IMPRESA	PROGETTISTA	INTEGRATORE ATINIA	COMMITTENTE
ITINERA	PROGER	AtinIA	Autostrada Asti-Cuneo S.p.A.

REV.	DATA	DESCRIZIONE	REDATTO	CONTR.	APPROV.	RESAME	DATA	SCALA
A	05-2021	EMISSIONE	Dom. Chetani	Ing. Molteni	Ing. Spazzini	Ing. Spazzini	MAGGIO 2021	1:1000/100

PROGETTO	UV	DOCUMENTO	REV.	WBS
Pd17	D	CAS	FL	004

RESPONSABILE DEL PROCEDIMENTO	VISTO DELLA COMMITTENTE
-------------------------------	-------------------------