

PROVINCIA
COMUNE
LIVELLETTA
DISL L m
D m
PROGR. LIVELLETTA

CATANIA
CATANIA

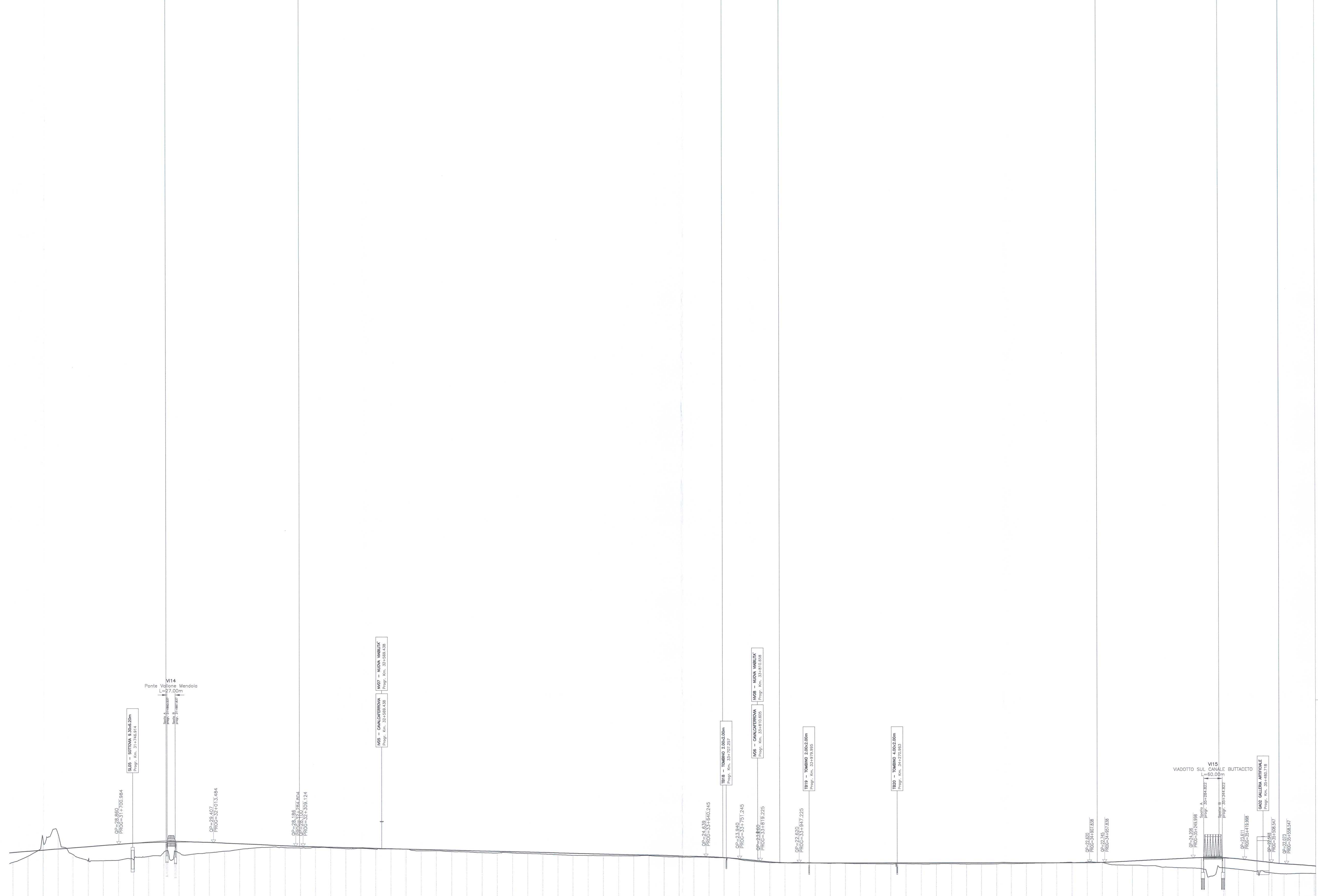
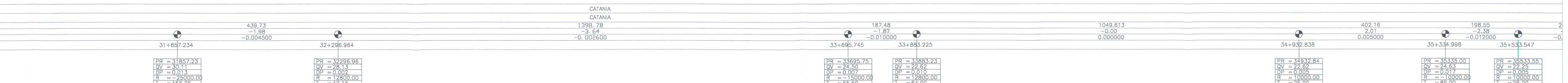

NUMERO SEZIONE	QUOTE PROGETTO	QUOTE TERRENO	ETTOMETRICHE	DIST. PARZIALI	PROGRESSIVE	ANDAMENTO PLANIMETRICO
31+300.00	22.800	26.053	31+300.00	0.00	31+300.00	196.07
31+400.00	24.628	28.453	31+400.00	100.00	31+400.00	R=174.00
31+500.00	30.195	26.853	31+500.00	200.00	31+500.00	
31+600.00	32.147	27.253	31+600.00	300.00	31+600.00	
31+700.00	33.397	28.053	31+700.00	400.00	31+700.00	
31+800.00	34.430	28.453	31+800.00	500.00	31+800.00	
31+900.00	35.795	29.305	31+900.00	600.00	31+900.00	
32+000.00	37.044	29.456	32+000.00	700.00	32+000.00	
32+100.00	38.293	29.608	32+100.00	800.00	32+100.00	
32+200.00	39.542	29.760	32+200.00	900.00	32+200.00	
32+300.00	40.791	29.912	32+300.00	1000.00	32+300.00	
32+400.00	42.040	29.464	32+400.00	1100.00	32+400.00	
32+500.00	43.289	29.616	32+500.00	1200.00	32+500.00	
32+600.00	44.538	29.768	32+600.00	1300.00	32+600.00	
32+700.00	45.787	29.920	32+700.00	1400.00	32+700.00	
32+800.00	47.036	29.472	32+800.00	1500.00	32+800.00	
32+900.00	48.285	29.624	32+900.00	1600.00	32+900.00	
33+000.00	49.534	29.776	33+000.00	1700.00	33+000.00	
33+100.00	50.783	29.928	33+100.00	1800.00	33+100.00	
33+200.00	52.032	29.480	33+200.00	1900.00	33+200.00	
33+300.00	53.281	29.632	33+300.00	2000.00	33+300.00	
33+400.00	54.530	29.784	33+400.00	2100.00	33+400.00	
33+500.00	55.779	29.936	33+500.00	2200.00	33+500.00	
33+600.00	57.028	29.488	33+600.00	2300.00	33+600.00	
33+700.00	58.277	29.640	33+700.00	2400.00	33+700.00	
33+800.00	59.526	29.792	33+800.00	2500.00	33+800.00	
33+900.00	60.775	29.344	33+900.00	2600.00	33+900.00	
34+000.00	62.024	29.496	34+000.00	2700.00	34+000.00	
34+100.00	63.273	29.648	34+100.00	2800.00	34+100.00	
34+200.00	64.522	29.800	34+200.00	2900.00	34+200.00	
34+300.00	65.771	29.352	34+300.00	3000.00	34+300.00	
34+400.00	67.020	29.504	34+400.00	3100.00	34+400.00	
34+500.00	68.269	29.656	34+500.00	3200.00	34+500.00	
34+600.00	69.518	29.808	34+600.00	3300.00	34+600.00	
34+700.00	70.767	29.360	34+700.00	3400.00	34+700.00	
34+800.00	72.016	29.512	34+800.00	3500.00	34+800.00	
34+900.00	73.265	29.664	34+900.00	3600.00	34+900.00	
35+000.00	74.514	29.816	35+000.00	3700.00	35+000.00	
35+100.00	75.763	29.368	35+100.00	3800.00	35+100.00	
35+200.00	77.012	29.520	35+200.00	3900.00	35+200.00	
35+300.00	78.261	29.672	35+300.00	4000.00	35+300.00	
35+400.00	79.510	29.824	35+400.00	4100.00	35+400.00	
35+500.00	80.759	29.376	35+500.00	4200.00	35+500.00	
35+600.00	82.008	29.528	35+600.00	4300.00	35+600.00	
35+700.00	83.257	29.680	35+700.00	4400.00	35+700.00	
35+800.00	84.506	29.232	35+800.00	4500.00	35+800.00	
35+900.00	85.755	29.384	35+900.00	4600.00	35+900.00	
36+000.00	87.004	29.536	36+000.00	4700.00	36+000.00	
36+100.00	88.253	29.688	36+100.00	4800.00	36+100.00	
36+200.00	89.502	29.240	36+200.00	4900.00	36+200.00	
36+300.00	90.751	29.392	36+300.00	5000.00	36+300.00	
36+400.00	92.000	29.544	36+400.00	5100.00	36+400.00	
36+500.00	93.249	29.696	36+500.00	5200.00	36+500.00	
36+600.00	94.498	29.248	36+600.00	5300.00	36+600.00	
36+700.00	95.747	29.400	36+700.00	5400.00	36+700.00	
36+800.00	97.000	29.552	36+800.00	5500.00	36+800.00	
36+900.00	98.249	29.704	36+900.00	5600.00	36+900.00	
37+000.00	99.500	29.256	37+000.00	5700.00	37+000.00	

1:500
Q.R.=0.00 M

COMMITTEE:
RFI
RETE FERROVIARIA ITALIANA
GRUPPO FERROVIE DELLO STATO

PROGETTAZIONE:
ITALFERR
GRUPPO FERROVIE DELLO STATO

U.O. AMBIENTE E ARCHEOLOGIA
INFRASTRUTTURE FERROVIARIE STRATEGICHE DEFINITE DALLA
LEGE OBIETTIVO N. 443/01
PROGETTO PRELIMINARE
NUOVO COLLEGAMENTO PALERMO - CATANIA
RADDOPPIO DELLA TRATTA BICOCCA - CATENANOVA

STUDIO DI IMPATTO AMBIENTALE
QUADRO DI RIFERIMENTO PROGETTUALE

Profili longitudinali di progetto 9/10
SCALA:
1:5000/500

COMMESSA	LOTTO	FASE	ENTE	TIPO DOC.	OPERA/DISCIPLINA	PROGR.	REV.
RSJ1	01	R	22	F5	SA000G	009	B

Rev.	Descrizione	Redatto	Data	Verificato	Data	Approvato	Data	Autore/Verificatore/Approvatore
B	EMMISSIONE ESECUTIVA	M.Capitoli	09/05/2011	R.Scolozzi	09/05/2011	G.Mancini	09/05/2011	A. Lupo