Renexia Services

Renexia Services
P.E.C.H. - 34.65 MW Wind Farm
Contract Programme - Rev. NOV 2020

PARCO EOLICO CASALDUNI HOUSE SRL

ID	Nome attività	Inizio	Fine
1	**Key Milestones**	**gio 31/12/20**	**mer 27/04/22**
2	NTP	gio 31/12/20	gio 31/12/20
3	1st no. 5 Anchor bolts delivery	mer 12/05/21	mer 12/05/21
4	2nd no. 5 Anchor bolts delivery	mer 19/05/21	mer 19/05/21
5	Cables EXW	mer 24/02/21	mer 24/02/21
6	1st no.5 Blades EXW	mer 23/06/21	mer 23/06/21
7	2nd no.5 Blades EXW	mer 07/07/21	mer 07/07/21
8	1st no.5 WTG Towers and Nacelles EXW	mer 14/07/21	mer 14/07/21
9	2nd no.5 WTG Towers and Nacelles EXW	mer 28/07/21	mer 28/07/21
10	Transformer 20/150 kV EXW	mer 07/07/21	mer 07/07/21
11	WTGs Delivery on site (start)	gio 09/09/21	gio 09/09/21
12	Substation Grid Side Energisation	mer 10/11/21	mer 10/11/21
13	WTGs Mechanical Complition	mer 19/01/22	mer 19/01/22
14	1st WTG Energization	gio 16/12/21	gio 16/12/21
15	Commissioning Complete	mer 26/01/22	mer 26/01/22
16	PAC	mer 27/04/22	mer 27/04/22
17	**Tendering & Contracts**	**lun 21/09/20**	**gio 03/12/20**
18	TSA Closing	lun 21/09/20	lun 21/09/20
19	Substation Contract Closing	gio 03/12/20	gio 03/12/20
20	Cables Contract Closing	gio 03/12/20	gio 03/12/20
21	**Deliveries on site**	**mer 24/02/21**	**mer 15/12/21**
22	**Wind Turbines Delivery**	**gio 22/04/21**	**mer 15/12/21**
23	Anchor Bolts EXW	gio 22/04/21	mer 05/05/21
24	no. 5 Blades EXW	mer 23/06/21	mer 23/06/21
25	no. 5 Blades EXW	mer 07/07/21	mer 07/07/21
26	no. 5 WTG Towers and Nacelles EXW	mer 14/07/21	mer 14/07/21
27	no. 5 WTG Towers and Nacelles EXW	mer 28/07/21	mer 28/07/21
28	no. 5 Anchor Bolts Delivery on site	mer 12/05/21	mer 12/05/21
29	no. 5 Anchor Bolts Delivery on site	mer 19/05/21	mer 19/05/21
30	WTGs Delivery on site	gio 09/09/21	mer 15/12/21
31	**Cables Delivery**	**mer 24/02/21**	**mer 01/09/21**
32	Cables FAT	mer 24/02/21	mer 24/02/21

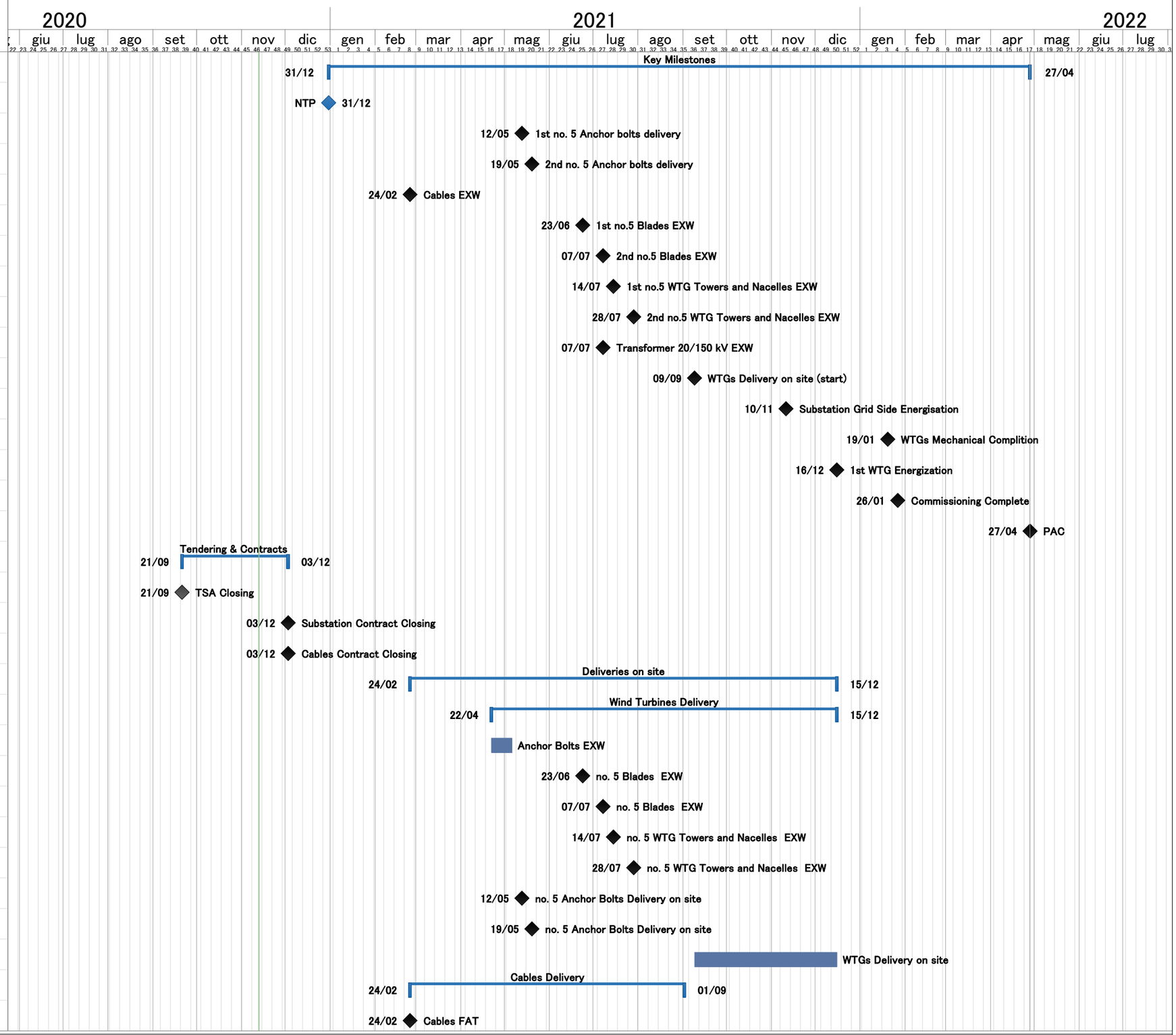
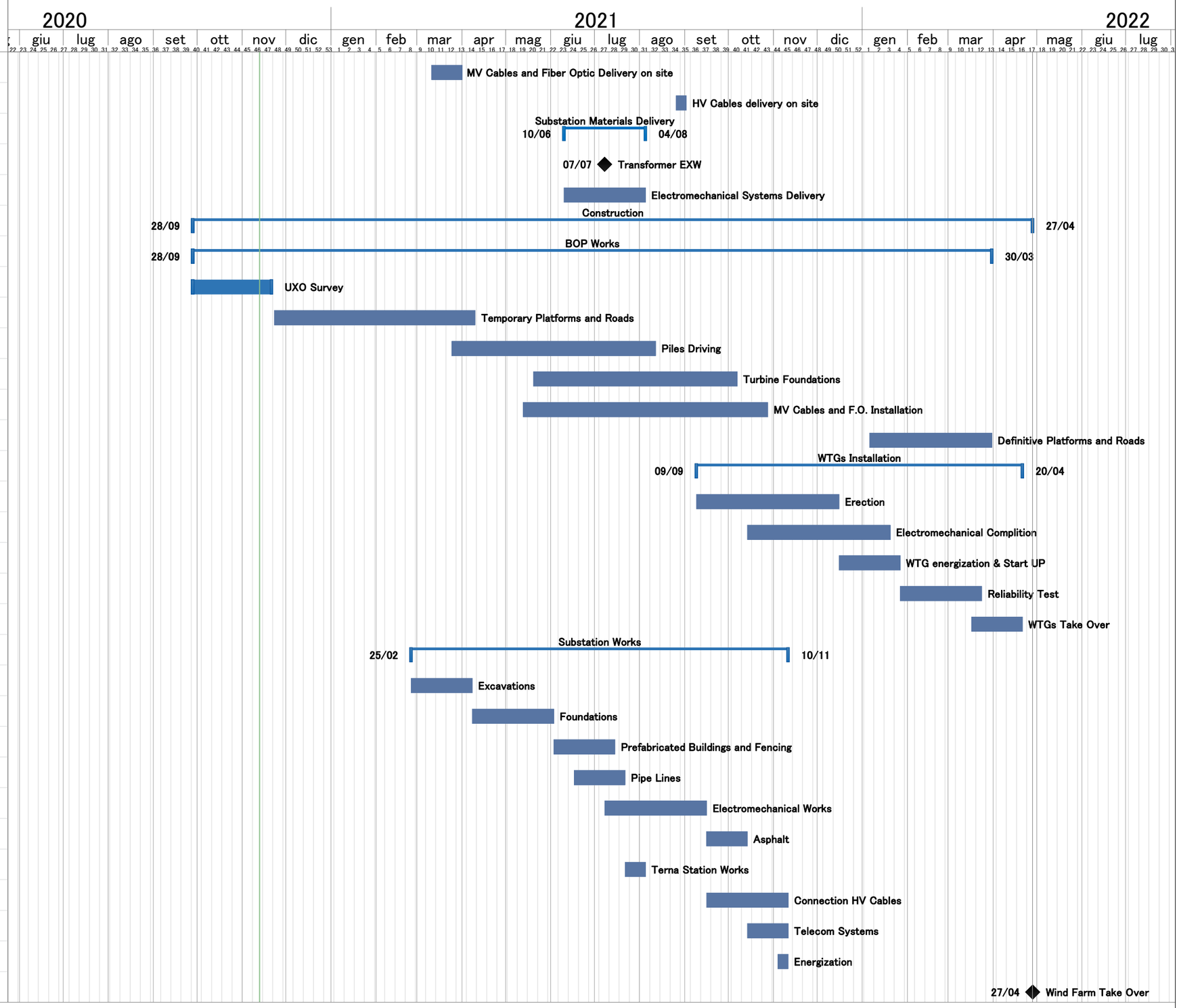
ID	Nome attività	Inizio	Fine
33	MV Cables and Fiber Optic Delivery on site	gio 11/03/21	mer 31/03/21
34	HV Cables delivery on site	gio 26/08/21	mer 01/09/21
35	**Substation Materials Delivery**	**gio 10/06/21**	**mer 04/08/21**
36	Transformer EXW	mer 07/07/21	mer 07/07/21
37	Electromechanical Systems Delivery	gio 10/06/21	mer 04/08/21
38	**Construction**	**lun 28/09/20**	**mer 27/04/22**
39	**BOP Works**	**lun 28/09/20**	**mer 30/03/22**
40	UXO Survey	lun 28/09/20	ven 20/11/20
41	Temporary Platforms and Roads	lun 23/11/20	ven 09/04/21
42	Piles Driving	gio 25/03/21	mer 11/08/21
43	Turbine Foundations	gio 20/05/21	mer 06/10/21
44	MV Cables and F.O. Installation	gio 13/05/21	mer 27/10/21
45	Definitive Platforms and Roads	gio 06/01/22	mer 30/03/22
46	**WTGs Installation**	**gio 09/09/21**	**mer 20/04/22**
47	Erection	gio 09/09/21	mer 15/12/21
48	Electromechanical Complition	gio 14/10/21	mer 19/01/22
49	WTG energization & Start UP	gio 16/12/21	mer 26/01/22
50	Reliability Test	gio 27/01/22	mer 23/03/22
51	WTGs Take Over	gio 17/03/22	mer 20/04/22
52	**Substation Works**	**gio 25/02/21**	**mer 10/11/21**
53	Excavations	gio 25/02/21	mer 07/04/21
54	Foundations	gio 08/04/21	mer 02/06/21
55	Prefabricated Buildings and Fencing	gio 03/06/21	mer 14/07/21
56	Pipe Lines	gio 17/06/21	mer 21/07/21
57	Electromechanical Works	gio 08/07/21	mer 15/09/21
58	Asphalt	gio 16/09/21	mer 13/10/21
59	Terna Station Works	gio 22/07/21	mer 04/08/21
60	Connection HV Cables	gio 16/09/21	mer 10/11/21
61	Telecom Systems	gio 14/10/21	mer 10/11/21
62	Energization	gio 04/11/21	mer 10/11/21
63	**Wind Farm Take Over**	mer 27/04/22	mer 27/04/22